

Historic Resources Survey

for the City of Slidell, Louisiana

Report

June 2017

Prepared by:

COX | McLAIN
Environmental Consulting

8401 Shoal Creek Boulevard, Suite 100
Austin, TX 78757

This project has been financed in part with federal funds from the National Park Service, Department of the Interior through the Louisiana Department of Culture, Recreation and Tourism, Office of Cultural Development, Division of Historic Preservation. However, the contents and opinions do not necessarily reflect the views or policies of the Department of the Interior, Louisiana Department of Culture, Recreation and Tourism, Office of Cultural Development, Division of Historic Preservation, nor does the mention of trade names or commercial products constitute endorsement or recommendation by the Department of the Interior, Louisiana Department of Culture, Recreation and Tourism, Office of Cultural Development, Division of Historic Preservation.

This program received federal financial assistance for identification and protection of historic properties. Under Title VI of the Civil Rights Act of 1964 and Section 504 of the Rehabilitation Act of 1973, and the Age Discrimination Act of 1975, as amended, the U.S. Department of the Interior prohibits discrimination on the basis of race, color, national origin, disability, age, sex, or sexual orientation in its federally assisted programs. If you believe you have been discriminated against in any program, activity, or facility as described above, or if you desire further information, please write to:

Office of Equal Opportunity
U. S. Department of the Interior
Washington, DC 20240

Table of Contents

INTRODUCTION AND BACKGROUND 1

HISTORIC CONTEXT 1

Early Settlement and City Founding (1884-1900) 1

Early Twentieth-Century Development (1900-1945) 3

Mid-Century Development (1945-1960) 4

Modern Industry and Population Growth (1960-2000) 5

Influences of Hurricanes 6

METHODOLOGY 6

Survey Methodology 6

Pre-fieldwork Preparation 6

Field Survey 7

Post-field Processing 7

Evaluation Methodology 8

National Register of Historic Places Potential Eligibility 8

Integrity and Alterations 9

Condition 10

RESULTS OF THE SURVEY 10

Types and Styles 10

Creole Cottage 11

Center Hall Cottage 11

Shotgun 12

Bungalow 13

RECOMMENDATIONS 13

Properties Potentially Individually Eligible for the NRHP 13

Potential NRHP Districts 14

REFERENCES 16

List of Appendices

Appendix A Maps

Appendix B Survey Forms –City of Slidell Format

Appendix C Survey Forms –Louisiana Historic Resources Inventory Form Format

INTRODUCTION AND BACKGROUND

Cox|McLain Environmental Consulting, Inc. (CMEC) was retained by the City of Slidell in the spring of 2017, to conduct a survey of no less than 200 resources within the City's Olde Towne Boundary. The survey is intended to update the City's historic resource inventory and identify likely candidates for listing in the National Register of Historic Places (NRHP). The survey is funded in part by a Louisiana Historic Preservation Fund grant. Forms required by the Louisiana State Historic Preservation Office (SHPO) were completed.

The 2017 field survey included the re-survey of 152 properties that had been previously surveyed, and for which the Louisiana Historic Resources Inventory (LHRI) form had been completed in 1986 and/or 1999. Additionally, 49 resources that had not been previously surveyed, and which lacked LHRI forms, were documented.

HISTORIC CONTEXT

The city of Slidell is located in southeastern Louisiana north of New Orleans in an area known as the "Northshore" of Lake Pontchartrain. The city of Slidell is the largest city in St. Tammany Parish and is bordered on all sides by unincorporated St. Tammany Parish communities, specifically the Lacombe area to the east, the Town of Pearl River to the north, the Cross Gates neighborhood to the west, and the Eden Isle neighborhood to the south. The city is located at an intersection of I-10, I-12, and I-59 and bisected by U.S. Hwy 190 and 11, major state and federal routes of transportation which provide easy access from New Orleans, Baton Rouge, and the Mississippi-Alabama Gulf Coast region. The city is bisected by Bayou Bonfouca, a navigable waterway that connects the city's downtown to Lake Pontchartrain.

EARLY SETTLEMENT AND CITY FOUNDING (1884-1900)

Louisiana became the eighteenth U.S. state in 1812 after being under the jurisdiction of the French, English, and Spanish during the sixteenth through the early nineteenth centuries. St. Tammany Parish was formed from Feliciana Parish in 1811. The first two towns in the parish, Covington and Madisonville, were established in 1813 and 1814, respectively.

The parish grew slowly until the 1820s when development began to accelerate. During this decade, boatbuilding emerged as a local industry in the bayous in and around present-day Slidell due to the easy access to Lake Pontchartrain and the Gulf of Mexico. By the 1850s, settlements developed adjacent to the boatbuilding industry along Bayou Bonfouca to the west of present-day Slidell. Timber mills were established to harvest pine from the primeval forests along the Pearl River to the east of Slidell.

After the Civil War, with the age of locomotion sweeping the nation, the railroad industry began to actively develop in the South. In 1868, George Ingram established the Mandeville and Sulphur Springs Railroad Company to service a new route between New Orleans and Meridian, Mississippi. Upon Ingram's passing two years later, Captain William H. Hardy acquired the charter and renamed the company the New Orleans and Northeastern Railroad Company (N.O.N.E.). He intended for the new railroad line to move timber from the abundant pine tree forests in Louisiana to other parts of the country.

In 1881, Daniel Fremaux led a team of surveyors to locate an area of high ground across the lake and directly north of New Orleans to serve as basecamp for N.O.N.E. operations. They selected a site along the banks of Bayou Bonfouca that would ultimately become the city of Slidell. A temporary camp, known as Robert's Landing, was set up and served as the encampment for railroad workers over the next three years. A ferry crossing that was located behind the railroad station regularly carried people and goods across the river to New Orleans (Ellis 1999). A creosote plant, which grew to be the largest in the United States, was established to manufacture the durable pilings used to construct the railroad bridge across Lake Pontchartrain (Ellis 1999). In 1882, a railroad stop named Slidell Station was built in the camp and, soon after, businesses, hotels, and boarding houses opened to service the area. Within a year, the rail line was complete and the 21-mile bridge connecting New Orleans with Slidell became the longest bridge in the world (Ellis 1999).

Locally available timber and clay led to growth in the shipbuilding, creosote, and brickmaking industries in Slidell, and created a strong industrial based economy through the end of the nineteenth century. Swiss-born Fritz and Albert Salmen arrived in Slidell in the 1880s to take advantage of the available resources and built a successful local brick and lumber empire. While the pine trees provided valuable lumber products to the region, the trees also contributed to the Northshore's growing reputation as a healthful retreat.

From 1881 to 1888, there was no formal government in Slidell and the town had a wild, lawless reputation. Saloons, boarding houses, and hotels opened to accommodate the increasing needs of workers, travelers, and newcomers. On November 13, 1888, the burgeoning railroad stop was incorporated as the Town of Slidell, named after U.S. Senator and diplomat John Slidell. The early town had a population of 375, which was concentrated in an area of 2,320 acres that roughly extended from Fremaux Avenue to Fifth Street, Cousin Street to Carey and Front Streets, then back to Fremaux Avenue (Ellis 1999). The streets were platted in a grid, a plan thought to have been designed by Leon Fremaux (Ellis 1999). The plan extended four blocks east of the railroad, one block west of the railroad and three blocks running north to south. The first buildings were made of wood and were built on plots of land on the streets adjacent to the railroad—Bonfouca

Street to the west (now Bayou Lane) and Bayou Street to the east (now Front Street). Three of the resources surveyed in this report (1963, 1973, and 2137 Bayou Lane) date from this period.

In its first ten years, Slidell grew rapidly from a population of 375 in 1890 to 1,129 in 1900, a 210% increase. Between 1890 and 1910, brick buildings began to replace existing wood structures. After the establishment of the N.O.N.E. rail line in 1883, two major brickyards were established. The largest one was Salmen Brick and Lumber Company in Slidell and the second one was the St. Joe Brickyard, located near the town of Pearl River(Ellis 1981). In 1893, the original wood Salmen Commissary building, where workers could collect and redeem their wages for goods, was replaced with a large, two-story brick building which still stands at Front and Cleveland Streets. Early brick residences were also documented in this survey (648 Maine Avenue and 236 Robert Street).

The 2017 survey documented 55 resources dating from 1883 to 1900. These properties include brick commercial buildings and residential buildings constructed in Shotgun and Creole Cottage forms. The earliest building is the 1883 church at 2528 College Street, which was built by Fritz Salmen.

EARLY TWENTIETH-CENTURY DEVELOPMENT (1900-1945)

By the turn of the century, Slidell was established as a center for industry, and entrepreneurs opened businesses in the growing town. In 1901 the *St. Tammany Farmer* reported that "Slidell had six churches, three schools, a sawmill, five saloons, six stores, two brickyards, three barber shops, four fruit stands, and several other local favorites too numerous to mention" (Ellis 1999). Commerce was concentrated on 12 blocks of Front Street. Dr. Polk's Drug Store (now Time Out Bar at 205 Cousin Street) was at the heart of town, surrounded by Mrs. McDaniel's Store, Walter Abner Bakery, Levy's Meat Market and Grocery, and Sam Dimecilli's Fruit Stand (Vanney 2014). The Bank of Slidell, constructed in 1906 at the corner of Front and Cousin Streets, was one of the first brick buildings in town. A fire in the early twentieth century destroyed many of the original buildings on Front Street, but a handful of properties are still intact in this area. Oscar L. Dittmar, the mayor of Slidell from 1899 to 1904, was the first to add to the original town plan. He developed an area south of town, known as the Dittmar Addition (Fritchie 1999).

During World War I, Slidell manufactured ships and tanks for the war effort and the local economy remained strong. In 1915, residential development began to move to the north of the center of town, along Maine Street and Teddy Street. The 2017 survey documented 29 bungalows constructed between 1910 and 1935 on Maine and Teddy Streets.

The population increased from 1,129 in 1900 to 2,958 in 1920. The pace of home construction was rapid during this period, and furniture stores opened in town to supply the new occupants.

Champagne's Department Store (now Pontchartrain Investment Management at 2242 Carey Street) was one of several 1920s stores that used glass blocks in the exterior wall for natural light and a modern aesthetic. Highways 90 and 11 opened in the 1920s and were the first paved federal highways connecting Slidell with the rest of the country. Highway 90 was completed in 1924 and became a popular cross-country automobile route called the "Old Spanish Trail." This access allowed tourism to grow into a substantial industry on the Northshore.

In 1928, the Watson-Williams Toll Bridge, which is part of Highway 11, was constructed to replace the steamship ferry service and to increase access to the Mississippi and Alabama Gulf Coast region. Highway 11 went right through the center of Slidell and supplanted the previous road between Slidell and New Orleans, which went around the western side of Lake Pontchartrain and was a lengthy and undeveloped route. Even with the opening of Highway 11, access to Slidell was still not convenient enough for the city to serve as a commuter suburb of New Orleans. As a result, Slidell's population did not noticeably increase after the bridge was completed. There was an increase in businesses servicing travelers to and from the Mississippi-Alabama Gulf Coast as well as those travelling coast-to-coast. Throughout this period the creosote plant continued to be the largest of its kind in the United States and the Salmen Brickyard one of the largest producers of clay products in the south (Ellis 1999). To support the growing community, public services and infrastructure were established. From 1925 to 1930, the city of Slidell developed its infrastructure, including water lines, sewage systems, and paved roads. This allowed for the construction of subdivision developments farther from the center of town. With the increase in population also came an increase in public schools for both white and African-American students.

Brick, lumber, and shipbuilding remained the backbone of industry for the community through 1930 when the Depression and a loss of federal contracts slowed population growth for the first time in 50 years. In the 1940s, Slidell made a significant contribution to the World War II effort. The Canulette Shipbuilding Company, which had begun as a small boatbuilding company on the banks of Bayou Bonfouca, employed 1,900 people making tug boats for the Army and net tenders for the Navy (Vanney 2014).

The 2017 survey documented 122 resources constructed between 1901 and 1945. This includes brick commercial buildings at the center of town and residential Bungalows in developments to the north and south of Old Towne.

MID-CENTURY DEVELOPMENT (1945-1960)

During the 1940s and 1950s, the economy was still recovering from the decline of the railroad and the deflated post-Depression economy. Development was automobile-focused and concentrated along Highway 90 and Highway 11. Restaurants, motor courts, and stores capitalized on the increased traffic from the popularity of the automobile. White Kitchen, on

Front Street, was a regular stop for travelers and a hub of the local community. It offered food, whiskey, and gambling. Although growth was slow at first, the Northshore was becoming a suburb for people working in New Orleans.

In the 1950s, the Slidell Junior Chamber of Commerce was created to develop strategies for continuing growth in the city. The group went through several iterations of the organization, ultimately resulting in the Slidell Chamber of Commerce. In 1954, developer Onesime Faciane purchased the 300-acre Bonfouca Hunting Club and constructed the North Shore Beach Subdivision. His son-in-law dredged 1,400 acres of marshlands for additional subdivisions close to Slidell. With new developments and plans for growth, Mayor Homer Fritchie implemented the first ordinances for subdivision regulations, water lines, and sewage systems (Ellis 1999). The first hospital was opened in 1959 to service the budding community.

Twenty-four resources constructed between 1946 and 1960 are documented in the 2017 survey. These properties are located to the north of Old Towne and are a mix of community buildings, including a U.S. Post Office and the First Starlight Baptist Church, and residential structures in the Minimal Traditional and Pyramidal Cottage styles.

MODERN INDUSTRY AND POPULATION GROWTH (1960-2000)

Slidell underwent a marked change during the 1960s as development moved north and new industries were established in the area. By the end of the century, the lumber, creosote, and shipbuilding industries had shuttered and were replaced with industry to support the development of commuter suburbs.

In 1962, the newly organized National Aeronautics and Space Administration (NASA) opened an assembly facility in New Orleans, a computer complex in Slidell, and a space center in Mississippi. This new industry contributed to a 150% growth in population over the next 10 years (from 6,356 in 1960 to 16,101 in 1970). Slidell became one of the fastest-growing communities in the nation (Ellis 1999). Highway 10 was completed around this time and finally made the commute from New Orleans to Slidell feasible. Developments on the south side of Slidell became commuter suburbs for New Orleans. While Highway 11 had brought traffic through the center of Slidell, Highway 10 diverted traffic to the west, and commercial shopping centers along the highway shifted business away from the formerly vibrant central business district. During this period, Slidell, as a new suburb of New Orleans, grew from a population of 6,356 in 1960 to a population of 26,716 by 1980, an increase of 320%. The population since 1980 has remained steady with an estimated population in 2016 of 27,068.

In 1970, the creosote plant was disassembled, and it was abandoned 16 years later. Salmen's shipyard went through several owners before closing in 1993. In the 1990s, Textron Marine and

Land Systems, an American military contractor, moved its operations to Slidell and became a major local employer (Vanney 2014). Only one resource constructed between 1961 and 2000 is documented in the 2017 survey: the African-American Parsons Lodge at 2598 Fourth Street (1963). By this time period, the center of Old Towne was insulated from future development.

INFLUENCES OF HURRICANES

In 2005, Slidell suffered considerable damage from Hurricanes Katrina and Rita. The southern section of the city was significantly impacted by severe flooding and wind damage. Fortunately, most of the historic resources in Slidell's central Old Towne were spared from major damage, while structures further south along Pontchartrain Drive saw significant damage with many having to be rebuilt, including Our Lady of Lourdes School and Church and Salmen High School.

METHODOLOGY

SURVEY METHODOLOGY

The following section describes the methodology used for field survey and property evaluations. Field survey methods included preparations completed prior to arriving in Slidell, on-the-ground fieldwork activities, and post-field data processing. These steps are described in more detail below.

PRE-FIELDWORK PREPARATION

CMEC began coordination with the City of Slidell in late 2016. The City provided a boundary of the Olde Towne district and a spreadsheet containing property information for each parcel within the boundary. To determine the properties that would be surveyed, CMEC added information to the spreadsheet to assist in identifying historic-age resources. Because the City does not have historical building permit records, this information was largely based on a high-resolution aerial image from 1969 that encompasses the district. By comparing the 1969 image to current aerial photography for each parcel within the District, as well as examining select properties using Google StreetView, CMEC assigned each parcel to one of three categories:

- Not Historic-Age: the 1969 aerial image clearly illustrates that either the parcel was vacant in 1969 or that buildings present on the parcel in 1969 are clearly different in location or form than those present today. This category also includes currently vacant parcels.
- Historic-Age: the 1969 aerial image clearly illustrates that the parcel was developed by 1969, and the location and form of the buildings generally correlates to the building(s) on the current aerial image.

- Undetermined: an examination of the 1969 aerial could not rule out the presence of a historic-age building, due to tree cover or other uncertainties.

Based on this preliminary categorization, 245 parcels were determined to be not historic-age, 646 parcels were identified as historic-age, and 125 parcels were assigned to the undetermined category where pre-1969 construction could not be clearly established.

The City of Slidell reviewed this information and provided CMEC with a list of 204 properties to survey. CMEC was given discretion regarding which four properties to drop from the survey based on evaluation in the field. A CMEC identification number was assigned to each property, and a set of field maps was created.

Before conducting fieldwork, CMEC also created a custom tablet-based data collection form that included fields from the LHRI form, using Filemaker Pro software. This form was loaded on iPads in conjunction with GIS map data for field data collection.

FIELD SURVEY

From February 13 through 16, 2017, a team of three professional historians (Emily Reed, Heather Goodson, and Sandy Shannon) photo-documented the buildings and entered information about building characteristics (function, style, materials, etc.) into the tablet form. At least two photographs were taken of each building. Each surveyor noted the photograph numbers for each resource on the tablet form. Notes were also made regarding information obtained from neighbors and members of the public encountered during the survey, including construction dates for buildings and neighborhood history.

While in Slidell, CMEC historians visited the City of Slidell Museum and the Slidell Public Library to conduct research and make copies of historic photographs of properties that were documented in the survey. CMEC historians also toured the city with Tara Ingram-Hunter of the City of Slidell.

POST-FIELD PROCESSING

Following the completion of fieldwork, all notes, maps, and photo logs were scanned and saved to the CMEC server. Photographs were loaded into the Filemaker Pro database with at least two photographs per record. The data that had been entered in the tablet during fieldwork was reviewed for accuracy and completion once the historians were back in the office. CMEC completed all relevant fields in the LHRI format and produced a custom two-page inventory format for the City of Slidell's use. This alternate format displays a select set of the fields from

the LHRI form and features larger photographs. Types and styles are discussed below in the **Results** section.

In March 2017, the CMEC team was provided with copies of approximately 514 LHRI forms for properties in Slidell, documented in 1986 and/or in 1999 historic resources surveys. CMEC reviewed each form to determine whether the resource had been surveyed in the 2017 survey. Many forms did not include complete addresses and/or photographs, but the CMEC team attempted to identify and locate each resource, noting that addresses had changed in many instances. CMEC inserted any previously assigned Standing Structure IDs into the LHRI form and submitted a spreadsheet to the Louisiana Department of Culture, Recreation and Tourism, Office of Cultural Development, Division of Historic Preservation. The Division of Historic Preservation provided new Standing Structure IDs for resources that had not been previously surveyed, which the CMEC team entered into the LHRI form and incorporated into the map products.

EVALUATION METHODOLOGY

NATIONAL REGISTER OF HISTORIC PLACES POTENTIAL ELIGIBILITY

In addition to categorizing properties by use, type, form, and style, and documenting materials and alterations, CMEC historians also made evaluations regarding potential eligibility for the NRHP.

In general, in order for a resource to be deemed eligible for inclusion in the NRHP, it must be at least 50 years old and must possess historic significance and integrity. A resource's eligibility characteristics are assessed using the four National Register of Historic Places criteria, and a resource must meet at least one in order to be listed. NRHP-eligible resources include those

A. that are associated with events that have made a significant contribution to the broad patterns of our history; or

B. that are associated with the lives of persons significant in our past; or

C. that embody the distinctive characteristics of a type, period, or method of construction, or that represent the work of a master, or that possess high artistic values, or that represent a significant and distinguishable entity whose components may lack individual distinction; or

D. that have yielded, or may be likely to yield, information important in prehistory or history (36 CFR 60.4).

The “distinguishable entity whose components may lack individual distinction” mentioned in Criterion C refers to historic districts. Although there is no set requirement, successful NRHP District nominations typically encompass areas that are at least one block face in length with at least 50 percent of the buildings within the boundary classified as “contributing” (meaning they are historic-age, retain sufficient integrity, and share a historic context).

INTEGRITY AND ALTERATIONS

In order for a historic resource, district, or landscape to be determined eligible for the National Register, it must retain enough of its historic integrity to convey its significance. For the NRHP there are seven aspects of integrity:

- Location
- Design
- Setting
- Materials
- Workmanship
- Feeling
- Association

All seven aspects of integrity do not need to be present for eligibility as long as the overall sense of a past time and place is evident. The level of integrity required for NRHP eligibility is also different for each of the four NRHP Criteria of Significance. For example, a property eligible under Criterion C should retain the aspects of integrity linked to physical qualities (design, materials, and workmanship) to a higher degree than one that is eligible for its historical associations (Criteria A or B). However, a property that is eligible for its historical associations (Criteria A or B) should still possess sufficient integrity to be recognizable to the time or era in which it attained significance.

Alterations affect the integrity of a resource. Design, materials, and workmanship are the aspects of integrity that are most commonly diminished as a result of alterations like additions; porch enclosures; and replacement siding, windows, or doors. The alterations observed for each property were noted in the LHRI form. The form also allows for noting alterations that occurred more than 50 years ago (“historic”) and those that occurred more recently (“non-historic”). Alterations were assessed visually in the field; by reviewing historic aerials, Google Earth, and Google Streetview images; and by comparing present-day photographs with the photographs from the 1986 and 1999 surveys (building permit records were not available).

CONDITION

The Louisiana SHPO's Historic Resource Inventory Guidelines state that the "Condition" field should reflect not only physical condition but also the degree of historic integrity. Therefore, it is possible that a newly renovated property that is in excellent structural and material condition could be rated "Fair" if the renovations were not compatible with the historic form or style of the structure.

RESULTS OF THE SURVEY

The following section discusses the results of the survey. The most common types and styles of architecture documented during the survey are described first, followed by a section presenting NRHP-eligibility recommendations. As the majority of the resources are residential, the types and styles discussion focuses on these types of resources. (Other recorded resource types included schools, churches, and commercial buildings.)

TYPES AND STYLES

Each historic-age property in the district was categorized based on form and style, using the categories provided on the LHRI form. The Louisiana Division of Historic Preservation does not provide explicit descriptions or examples of the forms and styles used on the LHRI form. Therefore, the following sources were used to inform the categorization of resources in the district: *Louisiana Architecture: A Handbook on Styles* (Fricker et al. 1998), the City of New Orleans Historic District Landmark Commission's "Building Types and Architectural Styles" (2011), and the Georgia Historic Preservation Division's "House Types in Georgia" (2004). The Georgia guide was used because the forms and styles match those presented on the LHRI form almost exactly. Additional resources consulted included *Common Houses in America's Small Towns: The Atlantic Seaboard to the Mississippi Valley* (Jakle et al. 1989) and *A Field Guide to American Houses* (McAlester 2013). The most common forms and types observed in the survey are described below.

CREOLE COTTAGE



Creole Cottage at 332 Cleveland Avenue

The "Creole Cottage" type is a vernacular form indigenous to Louisiana and influenced by French, Spanish, and Caribbean traditions. The Creole Cottage is characterized by a hipped or side-gabled roof and a symmetrical façade with multiple openings in various combinations of French doors and windows, often lacking a dominant entry. The typical Creole Cottage is one to one-and-a-half stories tall, two rooms wide, and two rooms deep, often with small storage rooms (cabinets) at the rear (City of New Orleans 2011). Although the City of New Orleans' description of the typical Creole Cottage does not include a porch (assigning side-gable cottages with full-façade porches under the category of "Center Hall Cottage"), cottages with porches in Slidell that matched other aspects of the Creole Cottage form but which could not be confirmed to have a center hall plan were classified as Creole Cottages. In Slidell, almost all cottages have integrated front porches supported by wood posts, columns, or balusters. This house form may be accented with stylistic detailing from various eras, including Queen Anne spindlework, Classical Revival door surrounds, and Italianate brackets. According to the City of New Orleans' guide, this style primarily dates to the period from 1790 to 1870, although later examples of the style were observed in Slidell.

CENTER HALL COTTAGE



Center Hall Cottage at 2739 College Street

The Center Hall cottage derives its name from its floor plan. This form was constructed in New Orleans as early as the 1830s, although (like the Creole Cottage), much later examples were observed in Slidell. This form is characterized by a rectangular plan that is at least two rooms wide and two rooms deep, with a hallway running down the center of the building, entered from the front door. While Creole Cottages typically have an even number of openings on the front façade and no dominant entry, the Center Hall Cottage typically has one entrance flanked by an even number of windows. This house form has an integrated, full-width front porch and a side-gabled roof, often with dormers.

SHOTGUN



Shotgun with Stick detailing at 1738 Front Street

The shotgun form is also closely associated with Louisiana and dates to the early nineteenth century. This form is one room wide and three to five rooms deep with a front façade typically featuring one door and one window. More complex versions of this form include side-hall shotguns, which include a hallway along one side of the building, and side-gallery shotguns, which include a porch along one side of the building. Double shotguns are two-unit residences, each one room wide, sharing a center wall. Shotguns may be embellished in a variety of styles, including Queen Anne/Stick, Craftsman, and Italianate detailing, or may lack stylistic embellishment.

Examples of the "Louisiana North Shore" shotgun sub-type, as identified by John Michael Vlach, occur frequently along the north shore of Lake Pontchartrain. The defining feature of this sub-type is wide verandas on three sides of the building. Vlach (1986) has posited that the shotgun house form was imported to America from Haiti by way of New Orleans and spread to other areas of the southern United States. In the early nineteenth century, a large group of Haitians arrived in New Orleans, nearly doubling the population of the city. Vlach has traced several shotgun subtypes to Haiti, including houses with elaborate verandas resembling the North Shore subtype. This form is more limited in its geographic extent than the traditional single shotgun form and appears to have been more popular upriver from New Orleans (Vlach 1986). This form was more accepted by blue collar workers and was constructed primarily before 1920 (Vlach 1986). Several of the shotguns identified in the survey feature wrap-around porches and could be classified as "Louisiana North Shore" shotguns.

BUNGALOW

The term "bungalow" has been used to describe small, single-story or one-and-a-half-story dwellings with moderately irregular floorplans, overhanging eaves, and prominent porches. Bungalows may have front-gabled, side-gabled, cross-gabled, or hipped roofs and almost always have either full or partial width porches. The Craftsman style is often applied to this form; characteristic features of this style include decorative beams or braces under gables, exposed rafter tails, battered columns and piers for porch supports, and grouped windows.



A front-gabled Craftsman Bungalow at 512 Teddy Avenue

The bungalow was the dominant form for houses built in the U.S. between the turn of the twentieth century and the 1920s. This form was popularized in Southern California and may have originated in India in the nineteenth century. The bungalow appeared in New Orleans and the surrounding area, including Slidell, after World War I and remained a popular style into the 1950s (City of New Orleans 2011).

RECOMMENDATIONS

Although the scope of this survey was limited to documentation and categorization of a select group of resources, future research, documentation, and designation opportunities abound. Should the City of Slidell or individual property owners be interested in nominating individual properties to the NRHP, CMEC has provided a list of candidates in the next section.

PROPERTIES POTENTIALLY INDIVIDUALLY ELIGIBLE FOR THE NRHP

CMEC architectural historians have identified a group of properties that may be individually eligible for the NRHP under Criteria A, B and/or C, for associations with events that have made a significant contribution to the broad patterns of our history, association with important individuals, and architecture, respectively. Further research and evaluation would be necessary to formally determine eligibility of these resources.

- 2137 Bayou Lane (Criterion C)
- 259 Brakefield Street (Criteria A and C)

- 347 Brakefield Street (Criterion C)
- 2648 Carey Street (Criterion C)
- 2558 College Street (Criterion A)
- 2105 First Street (Criterion B)
- 2598 Fourth Street (Criterion A)
- 2222 Front Street (Criteria A and C)
- 142 Lee Street (Criterion C)
- 609 Maine Avenue (Criterion C)
- 648 Maine Avenue (Criteria A and C)
- 251 Teddy Avenue (Criterion C)
- 334 Teddy Avenue (Criterion C)
- 439 Teddy Avenue (Criterion C)
- 453 Teddy Avenue (Criterion C)
- 512 Teddy Avenue (Criterion C)
- 2545 William Tell Street (Criterion C)

POTENTIAL NRHP DISTRICTS

Because the 2017 survey was not a comprehensive survey (only a select number of resources were documented and analyzed), the "potential district" field was selected on the LHRI form for properties that are historic-age and retain sufficient integrity to contribute to a hypothetical district. Further research would be required to determine if these properties that have potential to contribute to a district are located in an area with enough surrounding historic-age properties with integrity to comprise a district.

In order to facilitate potential future analyses of historic districts, CMEC historians have mapped the location of each of the "potential district" properties to determine whether promising concentrations of historic-age properties could be identified. The information from the 1969 aerial imagery review was also used in this effort. Although properties not documented in the 2017 survey have not been evaluated for integrity, the aerial imagery data helps identify properties that could meet the historic age requirement—and thus helps identify properties that could be contributing properties within a historic district.

CMEC recommends that the following areas may be eligible as NRHP Historic Districts:

- Teddy Avenue between 3rd Street and 7th Street
    - This potential district includes many intact bungalows
- College Street south of Guzman Street and north of Mayfield Street

    - This potential district includes many intact houses that exhibit the distinguishing characteristics of a variety of early twentieth century residential styles
- Area bounded by Cousin Street on the north, 2nd Street on the east, Robert Street on the south, and Carey Street on the west
    - This potential district reflects the commercial core of the city and contains many intact resources from a wide range of time periods

Further research would be required to refine these recommendations, determine boundaries, and classify resources not evaluated in the 2017 survey that are located within the potential districts.

REFERENCES

Berteau, Celeste. 2010. "The Ozone Belt." *Preservation in Print*. Volume 37, No. 3. April 2010. Preservation Resource Center of New Orleans.

City of New Orleans. 2011. "Building Types and Architectural Styles."

Ellis, Dan. 1999. *Slidell: Camelia City*. Self-published.

Fricker, Jonathan, Donna Fricker, and Patricia L. Duncan. 1998. *Louisiana Architecture: A Handbook on Styles.* University of Louisiana at Lafayette Press.

Fritchie, Charles J. 1999. *Notes on Slidell History*. Louisiana: Guardians of Slidell History (GOSH).

Gilbert, Janice Dee. 1988. "The Northshore—St. Tammany Parish," *Folklife in the Florida Parishes*. http://www.louisianafolklife.org/LT/Virtual_Books/Fla_Parishes/book_florida_northshore.html.

Historic Preservation Division of the Georgia Department of Natural Resources. "House Types in Georgia." Georgia Department of Natural Resources Website, www.gashpo.org.

Jakle, John A. et al. 1989. *Common Houses in America's Small Towns: The Atlantic Seaboard to the Mississippi Valley*. Athens, Georgia: The University of Georgia Press.

McAlester, Virginia Savage. 2013. *A Field Guide to American Houses, Second Edition*. New York: Alfred A. Knopf.

Sumpter, Amy R. 2010. "Idylls of the Piney Woods: Health and Race in Southeastern Louisiana, 1878-1956," *Journal of Cultural Geography*, June 2010.

Vanney, Arriollia. 2014. *Images of America: Slidell*. Mount Pleasant: Arcadia Publishing.

Vlach, John Michael. 1986 "The Shotgun House: An African Architectural Legacy," in *Common Places: Readings in American Vernacular Architecture*, ed. Dell Upton and John Michael Vlach Athens: University of Georgia Press.

APPENDIX A: MAPS

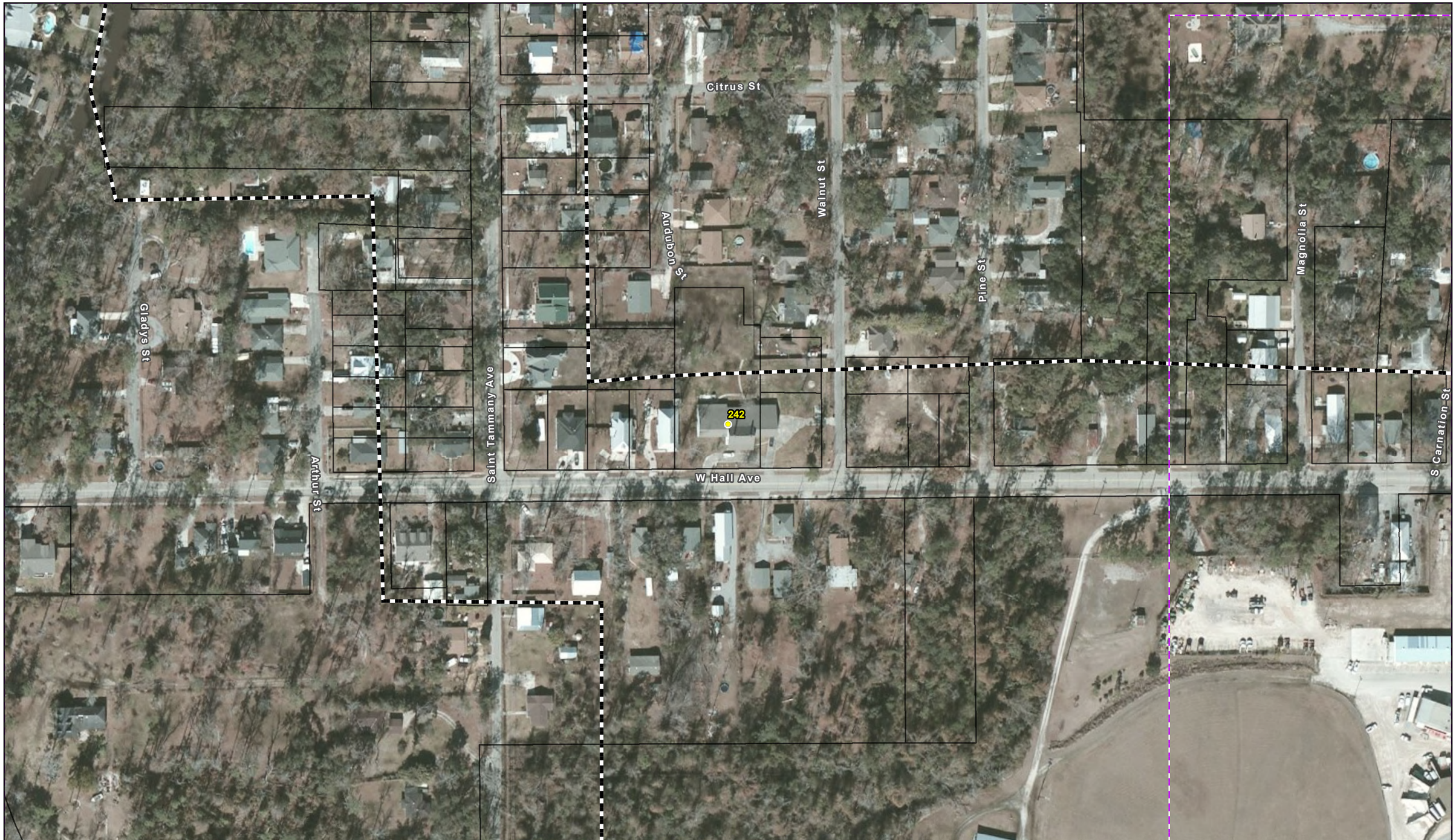

Survey Results (Aerial Base)

Sheet 1 of 12

Slidell Historic Resources Survey

- Proposed Olde Towne Boundary
- Sheet Limits
- Surveyed Resource
- Potentially Individually Eligible Resources
- Property that could contribute to an NRHP district
- Parcels



0 150 Feet
0 40 Meters

Data Source: CMEC (2017)
Aerial Source: ESRI/NAIP (2015)

COX | McLAIN Environmental Consulting

Prepared for: City of Slidell	1 in = 150 feet
	Scale: 1:1,800
Prepared by: SL	Date: 6/28/2017

G:\Projects\CityofSlidell\Surveyed Resources_Aerial_11x17_20170628.mxd



Survey Results (Aerial Base)

Sheet 2 of 12

Slidell Historic Resources Survey

- Proposed Olde Towne Boundary
- Sheet Limits
- Surveyed Resource
- Potentially Individually Eligible Resources
- Property that could contribute to an NRHP district
- Parcels



0 150 Feet
0 40 Meters

Data Source: CMEC (2017)
Aerial Source: ESRI/NAIP (2015)

COX | McLAIN Environmental Consulting

Prepared for: City of Slidell	1 in = 150 feet
	Scale: 1:1,800
Prepared by: SL	Date: 6/28/2017

G:\Projects\CityofSlidell\Surveyed Resources_Aerial_11x17_20170628.mxd

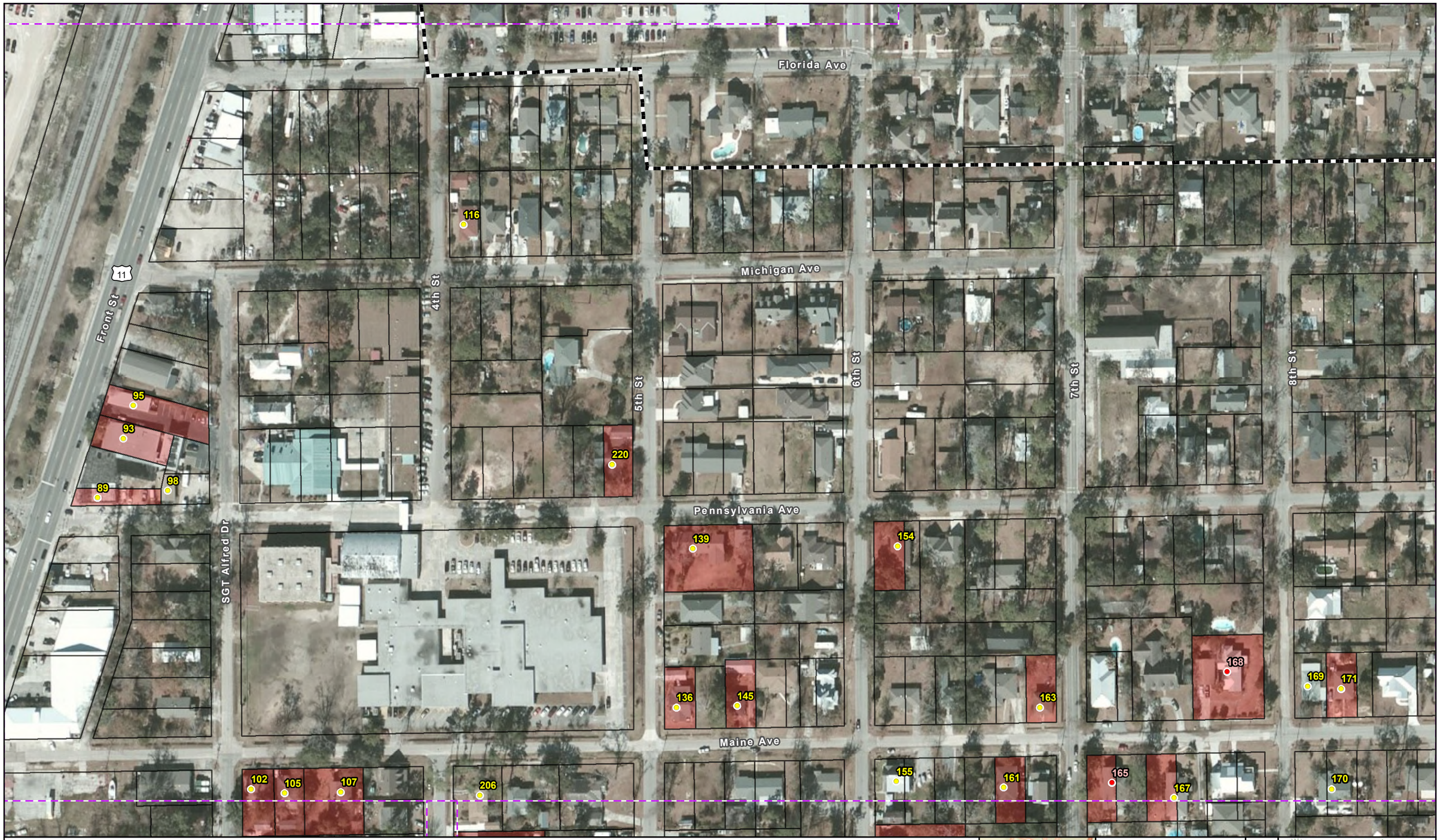

Survey Results (Aerial Base)

Sheet 3 of 12

Slidell Historic Resources Survey

Proposed Olde Towne Boundary
Sheet Limits
Surveyed Resource
Potentially Individually Eligible Resources
Property that could contribute to an NRHP district
Parcels

0 150 Feet
0 40 Meters

Data Source: CMEC (2017)
Aerial Source: ESRI/NAIP (2015)

COX | McLAIN Environmental Consulting

Prepared for: City of Slidell	1 in = 150 feet
	Scale: 1:1,800
Prepared by: SL	Date: 6/28/2017

G:\Projects\CityofSlidell\Surveyed Resources_Aerial_11x17_20170628.mxd

Survey Results (Aerial Base)

Sheet 4 of 12

Slidell Historic Resources Survey

Proposed Olde Towne Boundary
Sheet Limits
Surveyed Resource
Potentially Individually Eligible Resources
Property that could contribute to an NRHP district
Parcels

Data Source: CMEC (2017)
Aerial Source: ESRI/NAIP (2015)

0 150 Feet
0 40 Meters

COX | McLAIN Environmental Consulting

Prepared for: City of Slidell	1 in = 150 feet
	Scale: 1:1,800
Prepared by: SL	Date: 6/28/2017

G:\Projects\CityofSlidell\Surveyed Resources_Aerial_11x17_20170628.mxd

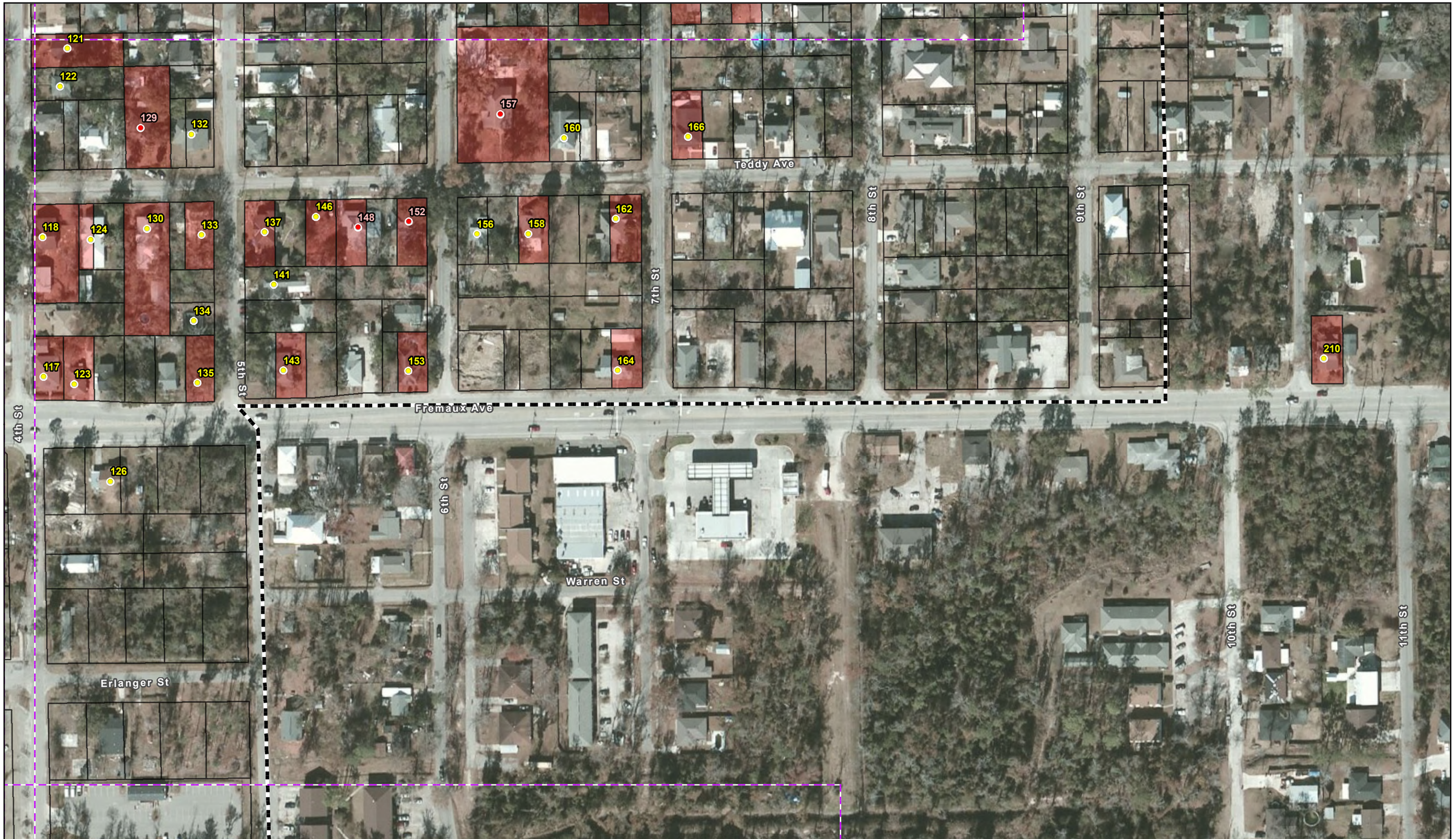

Survey Results (Aerial Base)

Sheet 5 of 12

Slidell Historic Resources Survey

Proposed Olde Towne Boundary
Sheet Limits
Surveyed Resource
Potentially Individually Eligible Resources
Property that could contribute to an NRHP district
Parcels



0 150 Feet
0 40 Meters

Data Source: CMEC (2017)
Aerial Source: ESRI/NAIP (2015)

COX | McLAIN Environmental Consulting

Prepared for: City of Slidell	1 in = 150 feet
	Scale: 1:1,800
Prepared by: SL	Date: 6/28/2017

G:\Projects\CityofSlidell\Surveyed Resources_Aerial_11x17_20170628.mxd



Survey Results (Aerial Base)

Sheet 6 of 12

Slidell Historic Resources Survey

Proposed Olde Towne Boundary
Sheet Limits
Surveyed Resource
Potentially Individually Eligible Resources
Property that could contribute to an NRHP district
Parcels



0 150 Feet
0 40 Meters

Data Source: CMEC (2017)
Aerial Source: ESRI/NAIP (2015)

COX | McLAIN Environmental Consulting

Prepared for: City of Slidell	1 in = 150 feet
	Scale: 1:1,800
Prepared by: SL	Date: 6/28/2017

G:\Projects\CityofSlidell\Surveyed Resources_Aerial_11x17_20170628.mxd

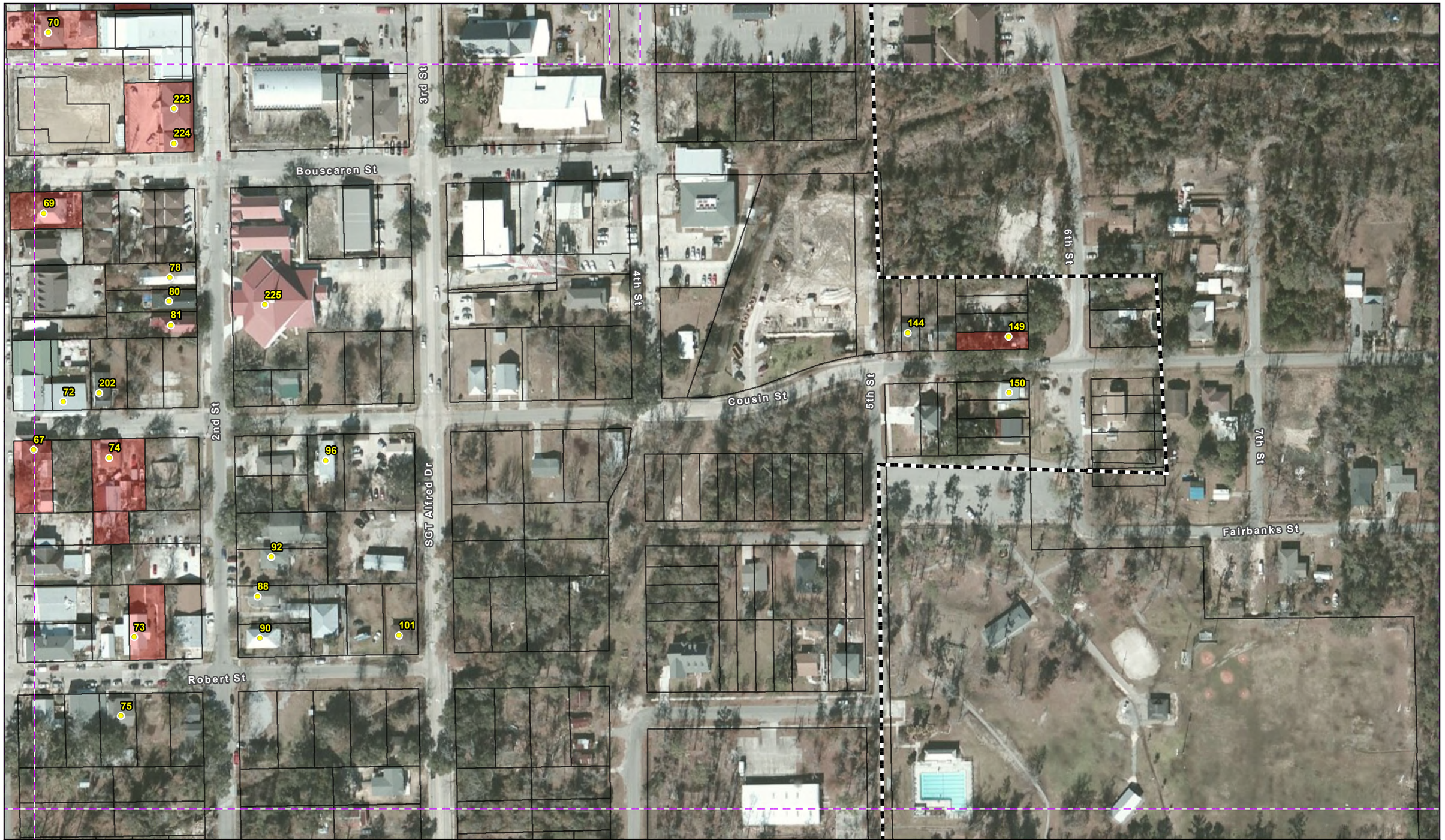

Survey Results (Aerial Base)

Sheet 7 of 12

Slidell Historic Resources Survey

Proposed Olde Towne Boundary
Sheet Limits
Surveyed Resource
Potentially Individually Eligible Resources
Property that could contribute to an NRHP district
Parcels

0 150 Feet
0 40 Meters

Data Source: CMEC (2017)
Aerial Source: ESRI/NAIP (2015)

COX | McLAIN Environmental Consulting

Prepared for: City of Slidell	1 in = 150 feet
	Scale: 1:1,800
Prepared by: SL	Date: 6/28/2017

G:\Projects\CityofSlidell\Surveyed Resources_Aerial_11x17_20170628.mxd

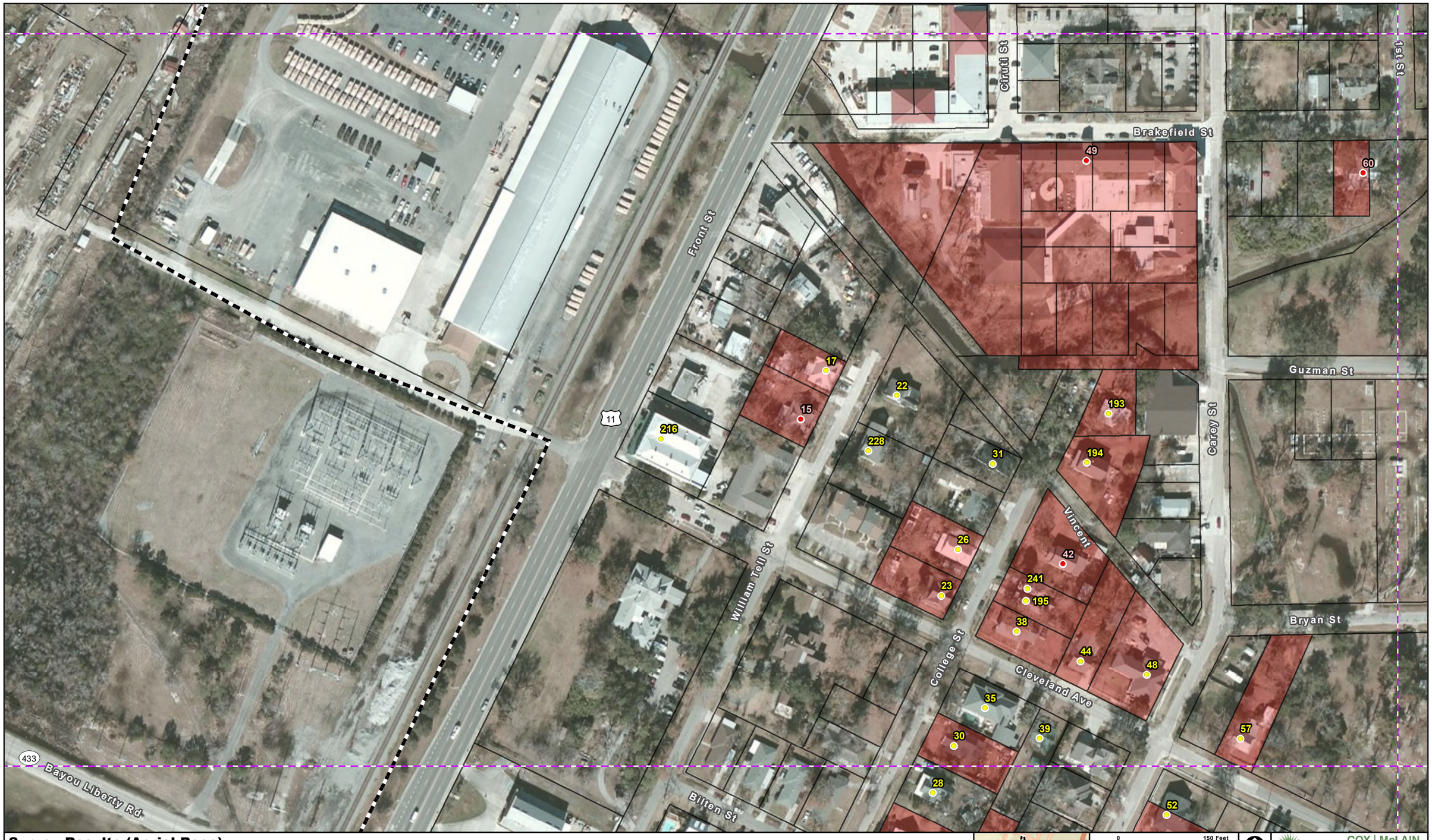

Survey Results (Aerial Base)

Sheet 8 of 12

Slidell Historic Resources Survey

- Proposed Olde Towne Boundary
- Sheet Limits
- Surveyed Resource
- Potentially Individually Eligible Resources
- Property that could contribute to an NRHP district
- Parcels

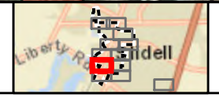

0 150 Feet
0 40 Meters

Data Source: CMEC (2017)
Aerial Source: ESRI/NAIP (2015)

COX | McLAIN Environmental Consulting

Prepared for: City of Slidell	1 in = 150 feet
	Scale: 1:1,800
Prepared by: SL	Date: 6/28/2017

G:\Projects\CityofSlidell\Surveyed Resources_Aerial_11x17_20170628.mxd



Survey Results (Aerial Base)

Sheet 9 of 12

Slidell Historic Resources Survey

Proposed Olde Towne Boundary
Sheet Limits
Surveyed Resource
Potentially Individually Eligible Resources
Property that could contribute to an NRHP district
Parcels

0 150 Feet
0 40 Meters

Data Source: CMEC (2017)
Aerial Source: ESRI/NAIP (2015)

COX | McLAIN Environmental Consulting

Prepared for: City of Slidell	1 in = 150 feet
	Scale: 1:1,800
Prepared by: SL	Date: 6/28/2017

G:\Projects\CityofSlidell\Surveyed Resources_Aerial_11x17_20170628.mxd



Survey Results (Aerial Base)

Sheet 10 of 12

Slidell Historic Resources Survey

Proposed Olde Towne Boundary
Sheet Limits
Surveyed Resource
Potentially Individually Eligible Resources
Property that could contribute to an NRHP district
Parcels

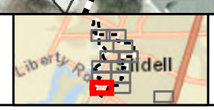

0 150 Feet
0 40 Meters

Data Source: CMEC (2017)
Aerial Source: ESRI/NAIP (2015)

COX | McLAIN Environmental Consulting

Prepared for: City of Slidell	1 in = 150 feet
	Scale: 1:1,800
Prepared by: SL	Date: 6/28/2017

G:\Projects\CityofSlidell\Surveyed Resources_Aerial_11x17_20170628.mxd



Survey Results (Aerial Base)

Sheet 11 of 12

Slidell Historic Resources Survey

- Proposed Olde Towne Boundary
- Sheet Limits
- Surveyed Resource
- Potentially Individually Eligible Resources
- Property that could contribute to an NRHP district
- Parcels



0 150 Feet
0 40 Meters

Data Source: CMEC (2017)
Aerial Source: ESRI/NAIP (2015)

COX | McLAIN Environmental Consulting

Prepared for: City of Slidell	1 in = 150 feet
	Scale: 1:1,800
Prepared by: SL	Date: 6/28/2017

G:\Projects\CityofSlidell\Surveyed Resources_Aerial_11x17_20170628.mxd



Survey Results (Aerial Base)

Sheet 12 of 12

Slidell Historic Resources Survey

Proposed Olde Towne Boundary
Sheet Limits
Surveyed Resource
Potentially Individually Eligible Resources
Property that could contribute to an NRHP district
Parcels



0 150 Feet
0 40 Meters

Data Source: CMEC (2017)
Aerial Source: ESRI/NAIP (2015)

COX | McLAIN Environmental Consulting

Prepared for: City of Slidell	1 in = 150 feet
	Scale: 1:1,800
Prepared by: SL	Date: 6/28/2017

G:\Projects\CityofSlidell\Surveyed Resources_Aerial_11x17_20170628.mxd

APPENDIX B: SURVEY FORMS: CITY OF SLIDELL FORMAT

City of Slidell, Louisiana Historic Resources Survey

NAME None **ADDRESS** 2982 Front Street, Slidell, La

CONS. DATE Circa 1925 **TYPE** Building **CMEC ID#** 2 **LA SHPO ID#** 52-00286

NR ELIG ☐ Potential individual ☒ Potential district ☐ Ineligible **LAT/LONG:** 30.265819 -89.789191





ADDRESS **2982 Front Street, Slidell, La**

CMEC ID# 2
LA SHPO ID# 52-00286

STYLE ☐ High-style ☒ Elements of style ☐ No style

☐ Art Deco	☐ Commercial Style	☐ Exotic Revival	☐ Italianate	☐ Queen Anne
☐ Beaux Arts	☒ Craftsman	☐ Gothic Revival	☐ Mission	☐ Shingle Style
☐ Classical Revival	☐ Creole/French Colonial	☐ Greek Revival	☐ Moderne	☐ Tudor Revival
☐ Colonial Revival	☐ Eastlake/Stick	☐ International	☐ Prairie	☐ Victorian Gothic

EXTERIOR MATERIALS

☒ aluminum/vinyl siding	☐ decorative concrete block	☐ log	☐ stucco
☐ asbestos	☐ drop/novelty siding	☐ permastone	☐ terra cotta
☐ asphalt	☐ enamelled steel	☐ pigmented glass	☐ vertical board
☐ board and batten	☐ exposed bousillage	☐ poured concrete wall	☐ wood shingle
☐ brick	☐ flush horizontal board	☐ reconsitituted wood siding	☐ unknown
☐ clapboard/weatherboard	☐ glass block	☐ sheet metal	☐ other
☐ concrete block	☐ glazed brick/tile/block	☐ stone	

ROOF

☐ front gable	☐ parapet gable	☐ double-pitch-hip	☐ gambrel	☐ shed
☐ side gable	☐ stepped gable	☐ complex	☐ mansard	☐ unknown
☒ cross gable	☐ gable on hip	☐ conical	☐ pyramidal	☐ other
☐ clipped gable	☐ hipped	☐ flat	☐ round	

ROOF MATERIALS

☐ asbestos	☐ built up	☐ slate	☐ wood shingle	☐ other
☒ asphalt shingle	☐ metal	☐ terra cotta	☐ unknown	

WINDOWS

☐ batten	☐ casement	☐ fixed divided	☐ oriel	☐ single-hung	☐ triple-hung	☐ other
☐ bay	☒ double-hung	☐ fixed single	☐ Palladian	☐ sliding	☐ unknown	

WINDOW LITES

☐ 1/1	☐ 4/4	☐ 9/9	☐ 2/1	☐ 4/1	☐ 9/1	☐ 9/6	☐ stained	☐ unknown
☐ 2/2	☐ 6/6	☐ 12/12	☐ 3/1	☒ 6/1	☐ 12/1	☐ multi	☐ diamond	☐ other

DOORS/ SURROUNDS

☒ glazed	☐ french	☐ flush	☐ fanlight	☐ transom	☐ unknown	
☐ partially glazed	☐ batten	☐ panel	☒ sidelights	☐ screened	☒ other	

PORCH

☐ stoop	☐ full width	☐ attached	☐ balcony	☐ gallery	☐ peripteral	☐ portico	☐ verandah
☒ partial width	☐ wrap	☒ integrated	☐ enclosed	☐ loggia	☐ porte-cochere	☐ screened	☐ other

HISTORY Sanborn Maps: No coverage-1906, 1911, 1926; Present-1930, 1945, 1951

MOVED? No

NOTED ALTERATIONS

Addition to rear/side elevation
Wall cladding replaced

City of Slidell, Louisiana Historic Resources Survey

NAME None **ADDRESS** 2810 William Tell Street, Slidell, La

CONS. DATE Circa 1900 **TYPE** Building **CMEC ID#** 5 **LA SHPO ID#** 52-00282

NR ELIG ☐ Potential individual ☐ Potential district ☒ Ineligible **LAT/LONG:** 30.267455 -89.7872





ADDRESS **2810 William Tell Street, Slidell, La**

CMEC ID# 5
LA SHPO ID# 52-00282

STYLE ☐ High-style ☐ Elements of style ☒ No style

☐ Art Deco	☐ Commercial Style	☐ Exotic Revival	☐ Italianate	☐ Queen Anne
☐ Beaux Arts	☐ Craftsman	☐ Gothic Revival	☐ Mission	☐ Shingle Style
☐ Classical Revival	☐ Creole/French Colonial	☐ Greek Revival	☐ Moderne	☐ Tudor Revival
☐ Colonial Revival	☐ Eastlake/Stick	☐ International	☐ Prairie	☐ Victorian Gothic

EXTERIOR MATERIALS

☒ aluminum/vinyl siding	☐ decorative concrete block	☐ log	☐ stucco
☐ asbestos	☐ drop/novelty siding	☐ permastone	☐ terra cotta
☐ asphalt	☐ enamelled steel	☐ pigmented glass	☐ vertical board
☐ board and batten	☐ exposed bousillage	☐ poured concrete wall	☐ wood shingle
☐ brick	☐ flush horizontal board	☐ reconsitituted wood siding	☐ unknown
☐ clapboard/weatherboard	☐ glass block	☐ sheet metal	☐ other
☐ concrete block	☐ glazed brick/tile/block	☐ stone	

ROOF

☒ front gable	☐ parapet gable	☐ double-pitch-hip	☐ gambrel	☐ shed
☐ side gable	☐ stepped gable	☐ complex	☐ mansard	☐ unknown
☐ cross gable	☐ gable on hip	☐ conical	☐ pyramidal	☐ other
☐ clipped gable	☐ hipped	☐ flat	☐ round	

ROOF MATERIALS ☐ asbestos ☐ built up ☐ slate ☐ wood shingle ☐ other
☐ asphalt shingle ☒ metal ☐ terra cotta ☐ unknown

WINDOWS ☐ batten ☐ casement ☐ fixed divided ☐ oriel ☐ single-hung ☐ triple-hung ☐ other
☐ bay ☒ double-hung ☐ fixed single ☐ Palladian ☐ sliding ☐ unknown

WINDOW LITES ☐ 1/1 ☐ 4/4 ☐ 9/9 ☐ 2/1 ☐ 4/1 ☐ 9/1 ☐ 9/6 ☐ stained ☐ unknown
☐ 2/2 ☒ 6/6 ☐ 12/12 ☐ 3/1 ☐ 6/1 ☐ 12/1 ☐ multi ☐ diamond ☐ other

DOORS/ SURROUNDS ☐ glazed ☒ french ☐ flush ☐ fanlight ☐ transom ☐ unknown
☒ partially glazed ☐ batten ☒ panel ☐ sidelights ☐ screened ☐ other

PORCH ☐ stoop ☒ full width ☒ attached ☐ balcony ☐ gallery ☐ peripteral ☐ portico ☐ verandah
☐ partial width ☐ wrap ☐ integrated ☐ enclosed ☐ loggia ☐ porte-cochere ☐ screened ☐ other

HISTORY Sanborn maps: no coverage - 1906; present - 1911, 1926, 1930, 1945, 1951

MOVED? No

NOTED ALTERATIONS

Wall cladding replaced
Addition to rear/side elevation
Conversion to business
Porch altered, enclosed, or removed
Primary entry relocated

City of Slidell, Louisiana Historic Resources Survey

NAME None **ADDRESS** 2724 William Tell Street, Slidell, La

CONS. DATE Circa 1928 **TYPE** Building **CMEC ID#** 8 **LA SHPO ID#** 52-02704

NR ELIG ☐ Potential individual ☐ Potential district ☒ Ineligible **LAT/LONG:** 30.268212 -89.78665





ADDRESS **2724 William Tell Street, Slidell, La**

CMEC ID# 8
LA SHPO ID# 52-02704

STYLE ☐ High-style ☒ Elements of style ☐ No style

☐ Art Deco	☐ Commercial Style	☐ Exotic Revival	☐ Italianate	☐ Queen Anne
☐ Beaux Arts	☐ Craftsman	☐ Gothic Revival	☐ Mission	☐ Shingle Style
☐ Classical Revival	☒ Creole/French Colonial	☐ Greek Revival	☐ Moderne	☐ Tudor Revival
☐ Colonial Revival	☐ Eastlake/Stick	☐ International	☐ Prairie	☐ Victorian Gothic

EXTERIOR MATERIALS

☒ aluminum/vinyl siding	☐ decorative concrete block	☐ log	☐ stucco
☐ asbestos	☐ drop/novelty siding	☐ permastone	☐ terra cotta
☐ asphalt	☐ enamelled steel	☐ pigmented glass	☐ vertical board
☐ board and batten	☐ exposed bousillage	☐ poured concrete wall	☐ wood shingle
☐ brick	☐ flush horizontal board	☐ reconsitituted wood siding	☐ unknown
☐ clapboard/weatherboard	☐ glass block	☐ sheet metal	☐ other
☐ concrete block	☐ glazed brick/tile/block	☐ stone	

ROOF

☐ front gable	☐ parapet gable	☐ double-pitch-hip	☐ gambrel	☐ shed
☒ side gable	☐ stepped gable	☐ complex	☐ mansard	☐ unknown
☐ cross gable	☐ gable on hip	☐ conical	☐ pyramidal	☐ other
☐ clipped gable	☐ hipped	☐ flat	☐ round	

ROOF MATERIALS

☐ asbestos	☐ built up	☐ slate	☐ wood shingle	☐ other
☒ asphalt shingle	☐ metal	☐ terra cotta	☐ unknown	

WINDOWS

☐ batten	☐ casement	☐ fixed divided	☐ oriel	☒ single-hung	☐ triple-hung	☐ other
☐ bay	☐ double-hung	☐ fixed single	☐ Palladian	☐ sliding	☐ unknown	

WINDOW LITES

☒ 1/1	☐ 4/4	☐ 9/9	☐ 2/1	☐ 4/1	☐ 9/1	☐ 9/6	☐ stained	☐ unknown
☐ 2/2	☐ 6/6	☐ 12/12	☐ 3/1	☐ 6/1	☐ 12/1	☐ multi	☐ diamond	☐ other

DOORS/ SURROUNDS

☐ glazed	☐ french	☐ flush	☐ fanlight	☐ transom	☒ unknown	
☐ partially glazed	☐ batten	☐ panel	☐ sidelights	☒ screened	☐ other	

PORCH

☐ stoop	☐ full width	☒ attached	☐ balcony	☐ gallery	☐ peripteral	☐ portico	☐ verandah
☒ partial width	☐ wrap	☐ integrated	☐ enclosed	☐ loggia	☐ porte-cochere	☐ screened	☐ other

HISTORY Sanborn maps: not present - 1906, 1911, 1926; present - 1930, 1945, 1951 (with filling station shown on parcel, in addition to dwelling)

MOVED? No

NOTED ALTERATIONS

Addition to rear/side elevation
Two story garage addition
Windows replaced – all
Wall cladding replaced
Porch altered, enclosed, or removed

City of Slidell, Louisiana Historic Resources Survey

NAME None **ADDRESS** 211 Bilten Avenue, Slidell, La

CONS. DATE Circa 1893 **TYPE** Building **CMEC ID#** 9 **LA SHPO ID#** 52-00243

NR ELIG ☐ Potential individual ☐ Potential district ☒ Ineligible **LAT/LONG:** 30.268475 -89.78653





ADDRESS **211 Bilten Avenue, Slidell, La**

CMEC ID# 9
LA SHPO ID# 52-00243

STYLE ☐ High-style ☐ Elements of style ☒ No style

☐ Art Deco	☐ Commercial Style	☐ Exotic Revival	☐ Italianate	☐ Queen Anne
☐ Beaux Arts	☐ Craftsman	☐ Gothic Revival	☐ Mission	☐ Shingle Style
☐ Classical Revival	☐ Creole/French Colonial	☐ Greek Revival	☐ Moderne	☐ Tudor Revival
☐ Colonial Revival	☐ Eastlake/Stick	☐ International	☐ Prairie	☐ Victorian Gothic

EXTERIOR MATERIALS

☐ aluminum/vinyl siding	☐ decorative concrete block	☐ log	☐ stucco
☐ asbestos	☐ drop/novelty siding	☐ permastone	☐ terra cotta
☐ asphalt	☐ enamelled steel	☐ pigmented glass	☐ vertical board
☐ board and batten	☐ exposed bousillage	☐ poured concrete wall	☐ wood shingle
☐ brick	☐ flush horizontal board	☐ reconsitituted wood siding	☐ unknown
☒ clapboard/weatherboard	☐ glass block	☐ sheet metal	☐ other
☐ concrete block	☐ glazed brick/tile/block	☐ stone	

ROOF

☐ front gable	☐ parapet gable	☐ double-pitch-hip	☐ gambrel	☐ shed
☒ side gable	☐ stepped gable	☐ complex	☐ mansard	☐ unknown
☐ cross gable	☐ gable on hip	☐ conical	☐ pyramidal	☐ other
☐ clipped gable	☐ hipped	☐ flat	☐ round	

ROOF MATERIALS ☐ asbestos ☐ built up ☐ slate ☐ wood shingle ☐ other
☐ asphalt shingle ☒ metal ☐ terra cotta ☐ unknown

WINDOWS ☐ batten ☐ casement ☐ fixed divided ☐ oriel ☒ single-hung ☐ triple-hung ☐ other
☐ bay ☐ double-hung ☐ fixed single ☐ Palladian ☐ sliding ☐ unknown

WINDOW LITES ☒ 1/1 ☐ 4/4 ☐ 9/9 ☐ 2/1 ☐ 4/1 ☐ 9/1 ☐ 9/6 ☐ stained ☐ unknown
☐ 2/2 ☐ 6/6 ☐ 12/12 ☐ 3/1 ☐ 6/1 ☐ 12/1 ☐ multi ☐ diamond ☐ other

DOORS/ SURROUNDS ☐ glazed ☐ french ☐ flush ☐ fanlight ☒ transom ☐ unknown
☒ partially glazed ☐ batten ☒ panel ☒ sidelights ☐ screened ☐ other

PORCH ☐ stoop ☒ full width ☐ attached ☐ balcony ☐ gallery ☐ peripteral ☐ portico ☐ verandah
☐ partial width ☐ wrap ☒ integrated ☐ enclosed ☐ loggia ☐ porte-cochere ☐ screened ☐ other

HISTORY Sanborn maps: no coverage - 1906; present - 1911, 1926, 1930, 1945, 1951. Per current owner, previous owners included the Fritchie family and Plauche, who was a principal at the elementary school.

MOVED? No

NOTED ALTERATIONS

Windows replaced – all
Wall cladding replaced
Porch rails altered or removed
Dormers added
Detached garage added

City of Slidell, Louisiana Historic Resources Survey

NAME None **ADDRESS** 2739 College Street, Slidell, La

CONS. DATE Circa 1890 **TYPE** Building **CMEC ID#** 11 **LA SHPO ID#** 52-00274

NR ELIG ☐ Potential individual ☒ Potential district ☐ Ineligible **LAT/LONG:** 30.267864 -89.786278





ADDRESS **2739 College Street, Slidell, La**

CMEC ID# 11
LA SHPO ID# 52-00274

STYLE ☐ High-style ☒ Elements of style ☐ No style

☐ Art Deco	☐ Commercial Style	☐ Exotic Revival	☐ Italianate	☒ Queen Anne
☐ Beaux Arts	☐ Craftsman	☐ Gothic Revival	☐ Mission	☐ Shingle Style
☐ Classical Revival	☐ Creole/French Colonial	☐ Greek Revival	☐ Moderne	☐ Tudor Revival
☐ Colonial Revival	☐ Eastlake/Stick	☐ International	☐ Prairie	☐ Victorian Gothic

EXTERIOR MATERIALS

☒ aluminum/vinyl siding	☐ decorative concrete block	☐ log	☐ stucco
☐ asbestos	☐ drop/novelty siding	☐ permastone	☐ terra cotta
☐ asphalt	☐ enamelled steel	☐ pigmented glass	☐ vertical board
☐ board and batten	☐ exposed bousillage	☐ poured concrete wall	☐ wood shingle
☐ brick	☐ flush horizontal board	☐ reconsitituted wood siding	☐ unknown
☐ clapboard/weatherboard	☐ glass block	☐ sheet metal	☐ other
☐ concrete block	☐ glazed brick/tile/block	☐ stone	

ROOF

☐ front gable	☐ parapet gable	☐ double-pitch-hip	☐ gambrel	☐ shed
☐ side gable	☐ stepped gable	☐ complex	☐ mansard	☐ unknown
☒ cross gable	☐ gable on hip	☐ conical	☐ pyramidal	☐ other
☐ clipped gable	☐ hipped	☐ flat	☐ round	

ROOF MATERIALS ☐ asbestos ☐ built up ☐ slate ☐ wood shingle ☐ other
☐ asphalt shingle ☒ metal ☐ terra cotta ☐ unknown

WINDOWS ☐ batten ☐ casement ☐ fixed divided ☐ oriel ☒ single-hung ☐ triple-hung ☐ other
☐ bay ☐ double-hung ☐ fixed single ☐ Palladian ☐ sliding ☐ unknown

WINDOW LITES ☒ 1/1 ☐ 4/4 ☐ 9/9 ☐ 2/1 ☐ 4/1 ☐ 9/1 ☐ 9/6 ☐ stained ☐ unknown
☐ 2/2 ☐ 6/6 ☐ 12/12 ☐ 3/1 ☐ 6/1 ☐ 12/1 ☐ multi ☐ diamond ☐ other

DOORS/ SURROUNDS ☐ glazed ☐ french ☐ flush ☐ fanlight ☒ transom ☐ unknown
☒ partially glazed ☐ batten ☒ panel ☒ sidelights ☐ screened ☐ other

PORCH ☐ stoop ☒ full width ☒ attached ☐ balcony ☐ gallery ☐ peripteral ☐ portico ☐ verandah
☐ partial width ☐ wrap ☐ integrated ☐ enclosed ☐ loggia ☐ porte-cochere ☐ screened ☐ other

HISTORY Sanborn maps: no coverage - 1906; present - 1911, 1926, 1930, 1945, 1951

MOVED? No

NOTED ALTERATIONS

Wall cladding replaced
Windows replaced – all
Porch altered, enclosed, or removed
Porch rails altered or removed

City of Slidell, Louisiana Historic Resources Survey

NAME None **ADDRESS** 305 Mayfield Avenue, Slidell, La

CONS. DATE Circa 1890 **TYPE** Building **CMEC ID#** 12 **LA SHPO ID#** 52-00244

NR ELIG ☐ Potential individual ☒ Potential district ☐ Ineligible **LAT/LONG:** 30.267096 -89.786259





City of Slidell, Louisiana Historic Resources Survey

ADDRESS **305 Mayfield Avenue, Slidell, La**

CMEC ID# 12
LA SHPO ID# 52-00244

STYLE ☐ High-style ☒ Elements of style ☐ No style

☐ Art Deco	☐ Commercial Style	☐ Exotic Revival	☐ Italianate	☒ Queen Anne
☐ Beaux Arts	☐ Craftsman	☐ Gothic Revival	☐ Mission	☐ Shingle Style
☐ Classical Revival	☐ Creole/French Colonial	☐ Greek Revival	☐ Moderne	☐ Tudor Revival
☐ Colonial Revival	☐ Eastlake/Stick	☐ International	☐ Prairie	☐ Victorian Gothic

EXTERIOR MATERIALS

☒ aluminum/vinyl siding	☐ decorative concrete block	☐ log	☐ stucco
☐ asbestos	☐ drop/novelty siding	☐ permastone	☐ terra cotta
☐ asphalt	☐ enamelled steel	☐ pigmented glass	☐ vertical board
☐ board and batten	☐ exposed bousillage	☐ poured concrete wall	☐ wood shingle
☐ brick	☐ flush horizontal board	☐ reconsitituted wood siding	☐ unknown
☐ clapboard/weatherboard	☐ glass block	☐ sheet metal	☐ other
☐ concrete block	☐ glazed brick/tile/block	☐ stone	

ROOF

☐ front gable	☐ parapet gable	☐ double-pitch-hip	☐ gambrel	☐ shed
☐ side gable	☐ stepped gable	☐ complex	☐ mansard	☐ unknown
☒ cross gable	☐ gable on hip	☐ conical	☐ pyramidal	☐ other
☐ clipped gable	☐ hipped	☐ flat	☐ round	

ROOF MATERIALS

☐ asbestos	☐ built up	☐ slate	☐ wood shingle	☐ other
☒ asphalt shingle	☐ metal	☐ terra cotta	☐ unknown	

WINDOWS

☐ batten	☐ casement	☐ fixed divided	☐ oriel	☐ single-hung	☐ triple-hung	☐ other
☐ bay	☒ double-hung	☐ fixed single	☐ Palladian	☐ sliding	☐ unknown	

WINDOW LITES

☐ 1/1	☐ 4/4	☐ 9/9	☐ 2/1	☐ 4/1	☐ 9/1	☐ 9/6	☐ stained	☐ unknown	
☒ 2/2	☐ 6/6	☐ 12/12	☐ 3/1	☐ 6/1	☐ 12/1	☐ multi	☐ diamond	☐ other	

DOORS/ SURROUNDS

☐ glazed	☐ french	☐ flush	☐ fanlight	☒ transom	☐ unknown	
☒ partially glazed	☐ batten	☒ panel	☐ sidelights	☐ screened	☐ other	

PORCH

☐ stoop	☐ full width	☒ attached	☐ balcony	☐ gallery	☐ peripteral	☐ portico	☐ verandah
☐ partial width	☒ wrap	☐ integrated	☐ enclosed	☐ loggia	☐ porte-cochere	☐ screened	☐ other

HISTORY Sanborn maps: no coverage - 1906; present - 1911, 1926, 1930, 1945, 1951

MOVED? No

NOTED ALTERATIONS

Addition to rear/side elevation
Wall cladding replaced
Porch altered, enclosed, or removed

City of Slidell, Louisiana Historic Resources Survey

NAME None **ADDRESS** 2725 College Street, Slidell, La

CONS. DATE Circa 1890 **TYPE** Building **CMEC ID#** 13 **LA SHPO ID#** 52-00273

NR ELIG ☐ Potential individual ☒ Potential district ☐ Ineligible **LAT/LONG:** 30.26803 -89.786174





ADDRESS **2725 College Street, Slidell, La**

CMEC ID# 13
LA SHPO ID# 52-00273

STYLE ☐ High-style ☐ Elements of style ☒ No style

☐ Art Deco	☐ Commercial Style	☐ Exotic Revival	☐ Italianate	☐ Queen Anne
☐ Beaux Arts	☐ Craftsman	☐ Gothic Revival	☐ Mission	☐ Shingle Style
☐ Classical Revival	☐ Creole/French Colonial	☐ Greek Revival	☐ Moderne	☐ Tudor Revival
☐ Colonial Revival	☐ Eastlake/Stick	☐ International	☐ Prairie	☐ Victorian Gothic

EXTERIOR MATERIALS

☒ aluminum/vinyl siding	☐ decorative concrete block	☐ log	☐ stucco
☐ asbestos	☐ drop/novelty siding	☐ permastone	☐ terra cotta
☐ asphalt	☐ enamelled steel	☐ pigmented glass	☐ vertical board
☐ board and batten	☐ exposed bousillage	☐ poured concrete wall	☐ wood shingle
☐ brick	☐ flush horizontal board	☐ reconsitituted wood siding	☐ unknown
☐ clapboard/weatherboard	☐ glass block	☐ sheet metal	☐ other
☐ concrete block	☐ glazed brick/tile/block	☐ stone	

ROOF

☐ front gable	☐ parapet gable	☐ double-pitch-hip	☐ gambrel	☐ shed
☐ side gable	☐ stepped gable	☐ complex	☐ mansard	☐ unknown
☐ cross gable	☒ gable on hip	☐ conical	☐ pyramidal	☐ other
☐ clipped gable	☐ hipped	☐ flat	☐ round	

ROOF MATERIALS ☐ asbestos ☐ built up ☐ slate ☐ wood shingle ☐ other
☐ asphalt shingle ☒ metal ☐ terra cotta ☐ unknown

WINDOWS ☐ batten ☐ casement ☐ fixed divided ☐ oriel ☒ single-hung ☐ triple-hung ☐ other
☐ bay ☐ double-hung ☐ fixed single ☐ Palladian ☐ sliding ☐ unknown

WINDOW LITES ☒ 1/1 ☐ 4/4 ☐ 9/9 ☐ 2/1 ☐ 4/1 ☐ 9/1 ☐ 9/6 ☐ stained ☐ unknown
☐ 2/2 ☐ 6/6 ☐ 12/12 ☐ 3/1 ☐ 6/1 ☐ 12/1 ☐ multi ☐ diamond ☐ other

DOORS/ SURROUNDS ☐ glazed ☐ french ☐ flush ☐ fanlight ☐ transom ☐ unknown
☒ partially glazed ☐ batten ☐ panel ☐ sidelights ☐ screened ☐ other

PORCH ☐ stoop ☒ full width ☐ attached ☐ balcony ☐ gallery ☐ peripteral ☐ portico ☐ verandah
☐ partial width ☐ wrap ☒ integrated ☐ enclosed ☐ loggia ☐ porte-cochere ☐ screened ☐ other

HISTORY What appears to be a side addition is apparent on all Sanborn maps.
Sanborn maps: no coverage - 1906; present - 1911, 1926, 1930, 1945, 1951

MOVED? No

NOTED ALTERATIONS

Windows replaced – some
Wall cladding replaced
Door (primary) replaced
Roof replaced w/ incomp. materials

City of Slidell, Louisiana Historic Resources Survey

NAME None **ADDRESS** 245 Bilten Avenue, Slidell, La

CONS. DATE Circa 1892 **TYPE** Building **CMEC ID#** 14 **LA SHPO ID#** 52-00241

NR ELIG ☐ Potential individual ☒ Potential district ☐ Ineligible **LAT/LONG:** 30.268338 -89.785997





ADDRESS **245 Bilten Avenue, Slidell, La**

CMEC ID# 14
LA SHPO ID# 52-00241

STYLE ☐ High-style ☒ Elements of style ☐ No style

☐ Art Deco	☐ Commercial Style	☐ Exotic Revival	☐ Italianate	☐ Queen Anne
☐ Beaux Arts	☒ Craftsman	☐ Gothic Revival	☐ Mission	☐ Shingle Style
☐ Classical Revival	☐ Creole/French Colonial	☐ Greek Revival	☐ Moderne	☐ Tudor Revival
☐ Colonial Revival	☐ Eastlake/Stick	☐ International	☐ Prairie	☐ Victorian Gothic

EXTERIOR MATERIALS

☐ aluminum/vinyl siding	☐ decorative concrete block	☐ log	☐ stucco
☐ asbestos	☐ drop/novelty siding	☐ permastone	☐ terra cotta
☐ asphalt	☐ enamelled steel	☐ pigmented glass	☐ vertical board
☐ board and batten	☐ exposed bousillage	☐ poured concrete wall	☐ wood shingle
☐ brick	☐ flush horizontal board	☒ reconsitituted wood siding	☐ unknown
☐ clapboard/weatherboard	☐ glass block	☐ sheet metal	☐ other
☐ concrete block	☐ glazed brick/tile/block	☐ stone	

ROOF

☐ front gable	☐ parapet gable	☐ double-pitch-hip	☐ gambrel	☐ shed
☒ side gable	☐ stepped gable	☐ complex	☐ mansard	☐ unknown
☐ cross gable	☐ gable on hip	☐ conical	☐ pyramidal	☐ other
☐ clipped gable	☐ hipped	☒ flat	☐ round	

ROOF MATERIALS ☐ asbestos ☐ built up ☐ slate ☐ wood shingle ☐ other
☐ asphalt shingle ☒ metal ☐ terra cotta ☐ unknown

WINDOWS ☐ batten ☐ casement ☐ fixed divided ☐ oriel ☒ single-hung ☐ triple-hung ☐ other
☐ bay ☐ double-hung ☐ fixed single ☐ Palladian ☐ sliding ☐ unknown

WINDOW LITES

☒ 1/1	☐ 4/4	☐ 9/9	☐ 2/1	☐ 4/1	☐ 9/1	☐ 9/6	☐ stained	☐ unknown	
☐ 2/2	☐ 6/6	☐ 12/12	☐ 3/1	☐ 6/1	☐ 12/1	☐ multi	☐ diamond	☐ other	

DOORS/ SURROUNDS ☐ glazed ☐ french ☐ flush ☐ fanlight ☐ transom ☐ unknown
☒ partially glazed ☐ batten ☒ panel ☒ sidelights ☐ screened ☐ other

PORCH ☐ stoop ☒ full width ☐ attached ☐ balcony ☐ gallery ☐ peripteral ☐ portico ☐ verandah
☐ partial width ☐ wrap ☒ integrated ☐ enclosed ☐ loggia ☐ porte-cochere ☐ screened ☐ other

HISTORY Sanborn maps: present - 1906; present - 1911, 1926, 1930, 1945, 1951

MOVED? No

NOTED ALTERATIONS

Wall cladding replaced
Windows replaced – all
Addition to rear/side elevation
Door (primary) opening altered (originally had two front doors)

City of Slidell, Louisiana Historic Resources Survey

NAME None **ADDRESS** 2545 William Tell Street, Slidell, La

CONS. DATE Circa 1910 **TYPE** Building **CMEC ID#** 15 **LA SHPO ID#** 52-00279

NR ELIG ☒ Potential individual ☒ Potential district ☐ Ineligible **LAT/LONG:** 30.270429 -89.785914





City of Slidell, Louisiana Historic Resources Survey

ADDRESS **2545 William Tell Street, Slidell, La**

CMEC ID# 15
LA SHPO ID# 52-00279

STYLE ☐ High-style ☒ Elements of style ☐ No style

☐ Art Deco	☐ Commercial Style	☐ Exotic Revival	☐ Italianate	☒ Queen Anne
☐ Beaux Arts	☐ Craftsman	☐ Gothic Revival	☐ Mission	☐ Shingle Style
☐ Classical Revival	☐ Creole/French Colonial	☐ Greek Revival	☐ Moderne	☐ Tudor Revival
☐ Colonial Revival	☐ Eastlake/Stick	☐ International	☐ Prairie	☐ Victorian Gothic

EXTERIOR MATERIALS

☐ aluminum/vinyl siding	☐ decorative concrete block	☐ log	☐ stucco
☐ asbestos	☐ drop/novelty siding	☐ permastone	☐ terra cotta
☐ asphalt	☐ enamelled steel	☐ pigmented glass	☐ vertical board
☐ board and batten	☐ exposed bousillage	☐ poured concrete wall	☐ wood shingle
☐ brick	☐ flush horizontal board	☐ reconsitituted wood siding	☐ unknown
☒ clapboard/weatherboard	☐ glass block	☐ sheet metal	☐ other
☐ concrete block	☐ glazed brick/tile/block	☐ stone	

ROOF

☐ front gable	☐ parapet gable	☐ double-pitch-hip	☐ gambrel	☐ shed
☐ side gable	☐ stepped gable	☒ complex	☐ mansard	☐ unknown
☐ cross gable	☐ gable on hip	☐ conical	☐ pyramidal	☐ other
☐ clipped gable	☐ hipped	☐ flat	☐ round	

ROOF MATERIALS ☐ asbestos ☐ built up ☐ slate ☐ wood shingle ☐ other
☒ asphalt shingle ☒ metal ☐ terra cotta ☐ unknown

WINDOWS ☐ batten ☐ casement ☐ fixed divided ☐ oriel ☐ single-hung ☐ triple-hung ☐ other
☐ bay ☒ double-hung ☐ fixed single ☐ Palladian ☐ sliding ☐ unknown

WINDOW LITES ☐ 1/1 ☐ 4/4 ☐ 9/9 ☐ 2/1 ☐ 4/1 ☐ 9/1 ☐ 9/6 ☐ stained ☐ unknown
☐ 2/2 ☒ 6/6 ☐ 12/12 ☐ 3/1 ☐ 6/1 ☐ 12/1 ☐ multi ☐ diamond ☐ other

DOORS/ SURROUNDS ☐ glazed ☒ french ☐ flush ☐ fanlight ☒ transom ☐ unknown
☒ partially glazed ☐ batten ☐ panel ☐ sidelights ☐ screened ☐ other

PORCH ☐ stoop ☒ full width ☒ attached ☐ balcony ☐ gallery ☐ peripteral ☐ portico ☐ verandah
☐ partial width ☒ wrap ☐ integrated ☐ enclosed ☐ loggia ☐ porte-cochere ☒ screened ☐ other

HISTORY Sanborn maps: not present - 1906; present - 1911, 1926, 1930, 1945, 1951

MOVED? No

NOTED ALTERATIONS

Addition to rear/side elevation

Porch altered, enclosed, or removed

City of Slidell, Louisiana Historic Resources Survey

NAME None **ADDRESS** 2762 College Street, Slidell, La

CONS. DATE Circa 1910 **TYPE** Building **CMEC ID#** 16 **LA SHPO ID#** 52-00272

NR ELIG ☐ Potential individual ☐ Potential district ☒ Ineligible **LAT/LONG:** 30.267415 -89.78602





ADDRESS **2762 College Street, Slidell, La**

CMEC ID# 16
LA SHPO ID# 52-00272

STYLE ☐ High-style ☒ Elements of style ☐ No style

☐ Art Deco	☐ Commercial Style	☐ Exotic Revival	☐ Italianate	☒ Queen Anne
☐ Beaux Arts	☐ Craftsman	☐ Gothic Revival	☐ Mission	☐ Shingle Style
☐ Classical Revival	☒ Creole/French Colonial	☐ Greek Revival	☐ Moderne	☐ Tudor Revival
☐ Colonial Revival	☐ Eastlake/Stick	☐ International	☐ Prairie	☐ Victorian Gothic

EXTERIOR MATERIALS

☐ aluminum/vinyl siding	☐ decorative concrete block	☐ log	☐ stucco
☐ asbestos	☐ drop/novelty siding	☐ permastone	☐ terra cotta
☐ asphalt	☐ enamelled steel	☐ pigmented glass	☐ vertical board
☐ board and batten	☐ exposed bousillage	☐ poured concrete wall	☐ wood shingle
☐ brick	☐ flush horizontal board	☒ reconsitituted wood siding	☐ unknown
☐ clapboard/weatherboard	☐ glass block	☐ sheet metal	☐ other
☐ concrete block	☐ glazed brick/tile/block	☐ stone	

ROOF

☐ front gable	☐ parapet gable	☐ double-pitch-hip	☐ gambrel	☐ shed
☐ side gable	☐ stepped gable	☒ complex	☐ mansard	☐ unknown
☐ cross gable	☐ gable on hip	☐ conical	☐ pyramidal	☐ other
☐ clipped gable	☐ hipped	☐ flat	☐ round	

ROOF MATERIALS ☐ asbestos ☐ built up ☐ slate ☐ wood shingle ☐ other
☐ asphalt shingle ☒ metal ☐ terra cotta ☐ unknown

WINDOWS ☐ batten ☐ casement ☐ fixed divided ☐ oriel ☐ single-hung ☐ triple-hung ☐ other
☐ bay ☒ double-hung ☐ fixed single ☐ Palladian ☐ sliding ☐ unknown

WINDOW LITES ☐ 1/1 ☐ 4/4 ☐ 9/9 ☐ 2/1 ☐ 4/1 ☐ 9/1 ☐ 9/6 ☐ stained ☐ unknown
☐ 2/2 ☒ 6/6 ☐ 12/12 ☐ 3/1 ☐ 6/1 ☐ 12/1 ☐ multi ☐ diamond ☐ other

DOORS/ SURROUNDS ☐ glazed ☐ french ☐ flush ☐ fanlight ☒ transom ☐ unknown
☒ partially glazed ☐ batten ☒ panel ☐ sidelights ☐ screened ☐ other

PORCH ☐ stoop ☒ full width ☒ attached ☐ balcony ☐ gallery ☐ peripteral ☐ portico ☐ verandah
☐ partial width ☐ wrap ☐ integrated ☐ enclosed ☐ loggia ☐ porte-cochere ☐ screened ☐ other

HISTORY Sanborn maps: not present - 1906; present - 1911, 1926, 1930, 1945, 1951

MOVED? No

NOTED ALTERATIONS

Addition to rear/side elevation
Wall cladding replaced
Porch rails altered or removed
Porch altered, enclosed, or removed

City of Slidell, Louisiana Historic Resources Survey

NAME None **ADDRESS** 2527 William Tell Street, Slidell, La

CONS. DATE Circa 1900 **TYPE** Building **CMEC ID#** 17 **LA SHPO ID#** 52-00278

NR ELIG ☐ Potential individual ☒ Potential district ☐ Ineligible **LAT/LONG:** 30.270649 -89.785777





ADDRESS **2527 William Tell Street, Slidell, La**

CMEC ID# 17
LA SHPO ID# 52-00278

STYLE ☐ High-style ☒ Elements of style ☐ No style

☐ Art Deco	☐ Commercial Style	☐ Exotic Revival	☐ Italianate	☒ Queen Anne
☐ Beaux Arts	☐ Craftsman	☐ Gothic Revival	☐ Mission	☐ Shingle Style
☐ Classical Revival	☐ Creole/French Colonial	☐ Greek Revival	☐ Moderne	☐ Tudor Revival
☐ Colonial Revival	☐ Eastlake/Stick	☐ International	☐ Prairie	☐ Victorian Gothic

EXTERIOR MATERIALS

☐ aluminum/vinyl siding	☐ decorative concrete block	☐ log	☐ stucco
☐ asbestos	☐ drop/novelty siding	☐ permastone	☐ terra cotta
☐ asphalt	☐ enamelled steel	☐ pigmented glass	☐ vertical board
☐ board and batten	☐ exposed bousillage	☐ poured concrete wall	☐ wood shingle
☐ brick	☐ flush horizontal board	☐ reconsitituted wood siding	☐ unknown
☒ clapboard/weatherboard	☐ glass block	☐ sheet metal	☐ other
☐ concrete block	☐ glazed brick/tile/block	☐ stone	

ROOF

☐ front gable	☐ parapet gable	☐ double-pitch-hip	☐ gambrel	☐ shed
☐ side gable	☐ stepped gable	☒ complex	☐ mansard	☐ unknown
☐ cross gable	☐ gable on hip	☐ conical	☐ pyramidal	☐ other
☐ clipped gable	☐ hipped	☐ flat	☐ round	

ROOF MATERIALS ☐ asbestos ☐ built up ☐ slate ☐ wood shingle ☐ other
☐ asphalt shingle ☒ metal ☐ terra cotta ☐ unknown

WINDOWS ☐ batten ☐ casement ☐ fixed divided ☐ oriel ☐ single-hung ☐ triple-hung ☐ other
☐ bay ☒ double-hung ☐ fixed single ☐ Palladian ☐ sliding ☐ unknown

WINDOW LITES ☐ 1/1 ☐ 4/4 ☐ 9/9 ☐ 2/1 ☐ 4/1 ☐ 9/1 ☐ 9/6 ☐ stained ☐ unknown
☐ 2/2 ☒ 6/6 ☐ 12/12 ☐ 3/1 ☐ 6/1 ☐ 12/1 ☐ multi ☐ diamond ☐ other

DOORS/ SURROUNDS ☐ glazed ☐ french ☐ flush ☐ fanlight ☒ transom ☐ unknown
☒ partially glazed ☐ batten ☒ panel ☐ sidelights ☐ screened ☐ other

PORCH ☐ stoop ☐ full width ☒ attached ☐ balcony ☐ gallery ☐ peripteral ☐ portico ☐ verandah
☐ partial width ☒ wrap ☐ integrated ☐ enclosed ☐ loggia ☐ porte-cochere ☒ screened ☐ other

HISTORY Sanborn maps: present - 1906, 1911, 1926, 1930, 1945, 1951 **MOVED?** No

NOTED ALTERATIONS

Addition to rear/side elevation
Porch altered, enclosed, or removed
Porch rails altered or removed

City of Slidell, Louisiana Historic Resources Survey

NAME None **ADDRESS** 2722 College Street, Slidell, La

CONS. DATE Circa 1895 **TYPE** Building **CMEC ID#** 20 **LA SHPO ID#** 52-00270

NR ELIG ☐ Potential individual ☐ Potential district ☒ Ineligible **LAT/LONG:** 30.267912 -89.785743





ADDRESS **2722 College Street, Slidell, La**

CMEC ID# 20
LA SHPO ID# 52-00270

STYLE ☐ High-style ☐ Elements of style ☒ No style

☐ Art Deco	☐ Commercial Style	☐ Exotic Revival	☐ Italianate	☐ Queen Anne
☐ Beaux Arts	☐ Craftsman	☐ Gothic Revival	☐ Mission	☐ Shingle Style
☐ Classical Revival	☐ Creole/French Colonial	☐ Greek Revival	☐ Moderne	☐ Tudor Revival
☐ Colonial Revival	☐ Eastlake/Stick	☐ International	☐ Prairie	☐ Victorian Gothic

EXTERIOR MATERIALS

☐ aluminum/vinyl siding	☐ decorative concrete block	☐ log	☐ stucco
☐ asbestos	☐ drop/novelty siding	☐ permastone	☐ terra cotta
☐ asphalt	☐ enamelled steel	☐ pigmented glass	☐ vertical board
☐ board and batten	☐ exposed bousillage	☐ poured concrete wall	☐ wood shingle
☐ brick	☐ flush horizontal board	☒ reconsitituted wood siding	☐ unknown
☐ clapboard/weatherboard	☐ glass block	☐ sheet metal	☐ other
☐ concrete block	☐ glazed brick/tile/block	☐ stone	

ROOF

☐ front gable	☐ parapet gable	☐ double-pitch-hip	☐ gambrel	☒ shed
☒ side gable	☐ stepped gable	☐ complex	☐ mansard	☐ unknown
☐ cross gable	☐ gable on hip	☐ conical	☐ pyramidal	☐ other
☐ clipped gable	☐ hipped	☐ flat	☐ round	

ROOF MATERIALS ☐ asbestos ☐ built up ☐ slate ☐ wood shingle ☐ other
☐ asphalt shingle ☒ metal ☐ terra cotta ☐ unknown

WINDOWS ☐ batten ☐ casement ☐ fixed divided ☐ oriel ☒ single-hung ☐ triple-hung ☐ other
☐ bay ☐ double-hung ☐ fixed single ☐ Palladian ☐ sliding ☐ unknown

WINDOW LITES ☒ 1/1 ☐ 4/4 ☐ 9/9 ☐ 2/1 ☐ 4/1 ☐ 9/1 ☐ 9/6 ☐ stained ☐ unknown
☐ 2/2 ☐ 6/6 ☐ 12/12 ☐ 3/1 ☐ 6/1 ☐ 12/1 ☐ multi ☐ diamond ☐ other

DOORS/ SURROUNDS ☐ glazed ☐ french ☐ flush ☐ fanlight ☐ transom ☐ unknown
☒ partially glazed ☐ batten ☒ panel ☐ sidelights ☐ screened ☐ other

PORCH ☐ stoop ☒ full width ☐ attached ☐ balcony ☐ gallery ☐ peripteral ☐ portico ☐ verandah
☐ partial width ☐ wrap ☒ integrated ☐ enclosed ☐ loggia ☐ porte-cochere ☐ screened ☐ other

HISTORY Sanborn maps: no coverage - 1906; present - 1911, 1926, 1930, 1945, 1951

MOVED? No

NOTED ALTERATIONS

Addition to rear/side elevation
Wall cladding replaced; windows replaced – all
Porch stairs reconstructed
Roof replaced w/ incomp. materials
Second primary door likely enclosed

City of Slidell, Louisiana Historic Resources Survey

NAME None **ADDRESS** 2706 College Street, Slidell, La

CONS. DATE Circa 1890 **TYPE** Building **CMEC ID#** 21 **LA SHPO ID#** 52-00269

NR ELIG ☐ Potential individual ☐ Potential district ☒ Ineligible **LAT/LONG:** 30.268102 -89.785615





ADDRESS **2706 College Street, Slidell, La**

CMEC ID# 21
LA SHPO ID# 52-00269

STYLE ☐ High-style ☐ Elements of style ☒ No style

☐ Art Deco	☐ Commercial Style	☐ Exotic Revival	☐ Italianate	☐ Queen Anne
☐ Beaux Arts	☐ Craftsman	☐ Gothic Revival	☐ Mission	☐ Shingle Style
☐ Classical Revival	☐ Creole/French Colonial	☐ Greek Revival	☐ Moderne	☐ Tudor Revival
☐ Colonial Revival	☐ Eastlake/Stick	☐ International	☐ Prairie	☐ Victorian Gothic

EXTERIOR MATERIALS

☒ aluminum/vinyl siding	☐ decorative concrete block	☐ log	☐ stucco
☐ asbestos	☐ drop/novelty siding	☐ permastone	☐ terra cotta
☐ asphalt	☐ enamelled steel	☐ pigmented glass	☐ vertical board
☐ board and batten	☐ exposed bousillage	☐ poured concrete wall	☐ wood shingle
☐ brick	☐ flush horizontal board	☐ reconsitituted wood siding	☐ unknown
☐ clapboard/weatherboard	☐ glass block	☐ sheet metal	☐ other
☐ concrete block	☐ glazed brick/tile/block	☐ stone	

ROOF

☐ front gable	☐ parapet gable	☐ double-pitch-hip	☐ gambrel	☐ shed
☒ side gable	☐ stepped gable	☐ complex	☐ mansard	☐ unknown
☐ cross gable	☐ gable on hip	☐ conical	☐ pyramidal	☐ other
☐ clipped gable	☐ hipped	☐ flat	☐ round	

ROOF MATERIALS ☐ asbestos ☐ built up ☐ slate ☐ wood shingle ☐ other
☐ asphalt shingle ☒ metal ☐ terra cotta ☐ unknown

WINDOWS ☐ batten ☐ casement ☐ fixed divided ☐ oriel ☒ single-hung ☐ triple-hung ☐ other
☐ bay ☐ double-hung ☐ fixed single ☐ Palladian ☐ sliding ☐ unknown

WINDOW LITES ☐ 1/1 ☐ 4/4 ☐ 9/9 ☐ 2/1 ☐ 4/1 ☐ 9/1 ☐ 9/6 ☐ stained ☐ unknown
☐ 2/2 ☒ 6/6 ☐ 12/12 ☐ 3/1 ☐ 6/1 ☐ 12/1 ☐ multi ☐ diamond ☐ other

DOORS/ SURROUNDS ☐ glazed ☐ french ☐ flush ☐ fanlight ☐ transom ☒ unknown
☐ partially glazed ☐ batten ☐ panel ☐ sidelights ☒ screened ☐ other

PORCH ☐ stoop ☒ full width ☒ attached ☐ balcony ☐ gallery ☐ peripteral ☐ portico ☐ verandah
☐ partial width ☐ wrap ☐ integrated ☐ enclosed ☐ loggia ☐ porte-cochere ☐ screened ☐ other

HISTORY Sanborn maps: present - 1906, 1911, 1926, 1930, 1945, 1951 **MOVED?** No

NOTED ALTERATIONS

Windows replaced – all
Wall cladding replaced
Porch rails altered or removed
Addition to rear/side elevation

City of Slidell, Louisiana Historic Resources Survey

NAME None **ADDRESS** 2522 William Tell Street, Slidell, La

CONS. DATE Circa 1893 **TYPE** Building **CMEC ID#** 22 **LA SHPO ID#** 52-00277

NR ELIG ☐ Potential individual ☐ Potential district ☒ Ineligible **LAT/LONG:** 30.270531 -89.785406





ADDRESS **2522 William Tell Street, Slidell, La**

CMEC ID# 22
LA SHPO ID# 52-00277

STYLE ☐ High-style ☐ Elements of style ☒ No style

☐ Art Deco	☐ Commercial Style	☐ Exotic Revival	☐ Italianate	☐ Queen Anne
☐ Beaux Arts	☐ Craftsman	☐ Gothic Revival	☐ Mission	☐ Shingle Style
☐ Classical Revival	☐ Creole/French Colonial	☐ Greek Revival	☐ Moderne	☐ Tudor Revival
☐ Colonial Revival	☐ Eastlake/Stick	☐ International	☐ Prairie	☐ Victorian Gothic

EXTERIOR MATERIALS

☐ aluminum/vinyl siding	☐ decorative concrete block	☐ log	☐ stucco
☐ asbestos	☐ drop/novelty siding	☐ permastone	☐ terra cotta
☐ asphalt	☐ enamelled steel	☐ pigmented glass	☐ vertical board
☐ board and batten	☐ exposed bousillage	☐ poured concrete wall	☐ wood shingle
☐ brick	☐ flush horizontal board	☐ reconsitituted wood siding	☐ unknown
☒ clapboard/weatherboard	☐ glass block	☐ sheet metal	☐ other
☐ concrete block	☐ glazed brick/tile/block	☐ stone	

ROOF

☐ front gable	☐ parapet gable	☐ double-pitch-hip	☐ gambrel	☐ shed
☐ side gable	☐ stepped gable	☒ complex	☐ mansard	☐ unknown
☐ cross gable	☐ gable on hip	☐ conical	☐ pyramidal	☐ other
☐ clipped gable	☐ hipped	☐ flat	☐ round	

ROOF MATERIALS ☐ asbestos ☐ built up ☐ slate ☐ wood shingle ☐ other
☒ asphalt shingle ☐ metal ☐ terra cotta ☐ unknown

WINDOWS ☐ batten ☐ casement ☐ fixed divided ☐ oriel ☐ single-hung ☐ triple-hung ☐ other
☐ bay ☒ double-hung ☐ fixed single ☐ Palladian ☐ sliding ☐ unknown

WINDOW LITES ☐ 1/1 ☐ 4/4 ☐ 9/9 ☐ 2/1 ☐ 4/1 ☐ 9/1 ☐ 9/6 ☐ stained ☐ unknown
☐ 2/2 ☒ 6/6 ☐ 12/12 ☐ 3/1 ☐ 6/1 ☐ 12/1 ☐ multi ☐ diamond ☐ other

DOORS/ SURROUNDS ☐ glazed ☐ french ☐ flush ☐ fanlight ☒ transom ☐ unknown
☒ partially glazed ☐ batten ☒ panel ☒ sidelights ☐ screened ☐ other

PORCH ☐ stoop ☐ full width ☐ attached ☐ balcony ☐ gallery ☐ peripteral ☐ portico ☐ verandah
☒ partial width ☐ wrap ☒ integrated ☐ enclosed ☐ loggia ☐ porte-cochere ☐ screened ☐ other

HISTORY Sanborn maps: present - 1906, 1911, 1926, 1930, 1945, 1951.
Front bay appears on 1911 Sanborn, but not 1906.

MOVED? No

NOTED ALTERATIONS

Addition to rear/side elevation
Windows replaced – all
Porch altered, enclosed, or removed
Some windows boarded; transom and sidelights painted or boarded
Porch rails altered or removed

City of Slidell, Louisiana Historic Resources Survey

NAME None **ADDRESS** 2589 College Street, Slidell, La

CONS. DATE Circa 1900 **TYPE** Building **CMEC ID#** 23 **LA SHPO ID#** 52-00264

NR ELIG ☐ Potential individual ☒ Potential district ☐ Ineligible **LAT/LONG:** 30.269612 -89.785185





ADDRESS **2589 College Street, Slidell, La**

CMEC ID# 23
LA SHPO ID# 52-00264

STYLE ☐ High-style ☒ Elements of style ☐ No style

☐ Art Deco	☐ Commercial Style	☐ Exotic Revival	☐ Italianate	☒ Queen Anne
☐ Beaux Arts	☐ Craftsman	☐ Gothic Revival	☐ Mission	☐ Shingle Style
☐ Classical Revival	☐ Creole/French Colonial	☐ Greek Revival	☐ Moderne	☐ Tudor Revival
☐ Colonial Revival	☐ Eastlake/Stick	☐ International	☐ Prairie	☐ Victorian Gothic

EXTERIOR MATERIALS

☐ aluminum/vinyl siding	☐ decorative concrete block	☐ log	☐ stucco
☐ asbestos	☐ drop/novelty siding	☐ permastone	☐ terra cotta
☐ asphalt	☐ enamelled steel	☐ pigmented glass	☐ vertical board
☐ board and batten	☐ exposed bousillage	☐ poured concrete wall	☐ wood shingle
☐ brick	☐ flush horizontal board	☐ reconsitituted wood siding	☐ unknown
☒ clapboard/weatherboard	☐ glass block	☐ sheet metal	☐ other
☐ concrete block	☐ glazed brick/tile/block	☐ stone	

ROOF

☐ front gable	☐ parapet gable	☐ double-pitch-hip	☐ gambrel	☐ shed
☐ side gable	☐ stepped gable	☐ complex	☐ mansard	☐ unknown
☒ cross gable	☐ gable on hip	☐ conical	☐ pyramidal	☐ other
☐ clipped gable	☐ hipped	☐ flat	☐ round	

ROOF MATERIALS

☐ asbestos	☐ built up	☐ slate	☐ wood shingle	☐ other
☒ asphalt shingle	☐ metal	☐ terra cotta	☐ unknown	

WINDOWS

☐ batten	☐ casement	☐ fixed divided	☐ oriel	☐ single-hung	☐ triple-hung	☐ other
☐ bay	☒ double-hung	☐ fixed single	☐ Palladian	☐ sliding	☐ unknown	

WINDOW LITES

☐ 1/1	☐ 4/4	☐ 9/9	☐ 2/1	☐ 4/1	☐ 9/1	☐ 9/6	☐ stained	☐ unknown
☐ 2/2	☒ 6/6	☐ 12/12	☐ 3/1	☐ 6/1	☐ 12/1	☐ multi	☐ diamond	☐ other

DOORS/ SURROUNDS

☐ glazed	☐ french	☐ flush	☐ fanlight	☒ transom	☐ unknown	
☒ partially glazed	☐ batten	☒ panel	☒ sidelights	☐ screened	☐ other	

PORCH

☐ stoop	☐ full width	☒ attached	☐ balcony	☐ gallery	☐ peripteral	☐ portico	☐ verandah
☒ partial width	☒ wrap	☐ integrated	☐ enclosed	☐ loggia	☐ porte-cochere	☐ screened	☐ other

HISTORY Sanborn maps: present - 1906, 1911, 1926, 1930, 1945, 1951. **MOVED?** No

NOTED ALTERATIONS

Porch rails altered or removed
Porch altered, enclosed, or removed
Addition to rear/side elevation

City of Slidell, Louisiana Historic Resources Survey

NAME None **ADDRESS** 2660 College Street, Slidell, La

CONS. DATE Circa 1893 **TYPE** Building **CMEC ID#** 24 **LA SHPO ID#** 52-00267

NR ELIG ☐ Potential individual ☒ Potential district ☐ Ineligible **LAT/LONG:** 30.268463 -89.785409





ADDRESS **2660 College Street, Slidell, La**

CMEC ID# 24
LA SHPO ID# 52-00267

STYLE ☐ High-style ☐ Elements of style ☒ No style

☐ Art Deco	☐ Commercial Style	☐ Exotic Revival	☐ Italianate	☐ Queen Anne
☐ Beaux Arts	☐ Craftsman	☐ Gothic Revival	☐ Mission	☐ Shingle Style
☐ Classical Revival	☐ Creole/French Colonial	☐ Greek Revival	☐ Moderne	☐ Tudor Revival
☐ Colonial Revival	☐ Eastlake/Stick	☐ International	☐ Prairie	☐ Victorian Gothic

EXTERIOR MATERIALS

☒ aluminum/vinyl siding	☐ decorative concrete block	☐ log	☐ stucco
☐ asbestos	☐ drop/novelty siding	☐ permastone	☐ terra cotta
☐ asphalt	☐ enamelled steel	☐ pigmented glass	☐ vertical board
☐ board and batten	☐ exposed bousillage	☐ poured concrete wall	☐ wood shingle
☐ brick	☐ flush horizontal board	☐ reconsitituted wood siding	☐ unknown
☐ clapboard/weatherboard	☐ glass block	☐ sheet metal	☐ other
☐ concrete block	☐ glazed brick/tile/block	☐ stone	

ROOF

☐ front gable	☐ parapet gable	☐ double-pitch-hip	☐ gambrel	☐ shed
☒ side gable	☐ stepped gable	☐ complex	☐ mansard	☐ unknown
☐ cross gable	☐ gable on hip	☐ conical	☐ pyramidal	☐ other
☐ clipped gable	☐ hipped	☐ flat	☐ round	

ROOF MATERIALS ☐ asbestos ☐ built up ☐ slate ☐ wood shingle ☐ other
☐ asphalt shingle ☒ metal ☐ terra cotta ☐ unknown

WINDOWS ☐ batten ☐ casement ☐ fixed divided ☐ oriel ☒ single-hung ☐ triple-hung ☐ other
☐ bay ☐ double-hung ☐ fixed single ☐ Palladian ☐ sliding ☐ unknown

WINDOW LITES ☒ 1/1 ☐ 4/4 ☐ 9/9 ☐ 2/1 ☐ 4/1 ☐ 9/1 ☐ 9/6 ☐ stained ☐ unknown
☐ 2/2 ☐ 6/6 ☐ 12/12 ☐ 3/1 ☐ 6/1 ☐ 12/1 ☐ multi ☐ diamond ☐ other

DOORS/ SURROUNDS ☐ glazed ☐ french ☐ flush ☐ fanlight ☒ transom ☐ unknown
☒ partially glazed ☐ batten ☒ panel ☐ sidelights ☐ screened ☐ other

PORCH ☐ stoop ☒ full width ☒ attached ☐ balcony ☐ gallery ☐ peripteral ☐ portico ☐ verandah
☐ partial width ☐ wrap ☐ integrated ☐ enclosed ☐ loggia ☐ porte-cochere ☐ screened ☐ other

HISTORY Sanborn maps: present - 1906, 1911, 1926, 1930, 1945, 1951 **MOVED?** No

NOTED ALTERATIONS

Wall cladding replaced
Windows replaced – all
Addition to rear/side elevation

City of Slidell, Louisiana Historic Resources Survey

NAME None **ADDRESS** 2739 Carey Street, Slidell, La

CONS. DATE Circa 1920 **TYPE** Building **CMEC ID#** 25 **LA SHPO ID#** 52-00252

NR ELIG ☐ Potential individual ☒ Potential district ☐ Ineligible **LAT/LONG:** 30.267443 -89.785197





City of Slidell, Louisiana Historic Resources Survey

ADDRESS **2739 Carey Street, Slidell, La**

CMEC ID# 25
LA SHPO ID# 52-00252

STYLE ☐ High-style ☒ Elements of style ☐ No style

☐ Art Deco	☐ Commercial Style	☐ Exotic Revival	☐ Italianate	☐ Queen Anne
☐ Beaux Arts	☒ Craftsman	☐ Gothic Revival	☐ Mission	☐ Shingle Style
☐ Classical Revival	☐ Creole/French Colonial	☐ Greek Revival	☐ Moderne	☐ Tudor Revival
☐ Colonial Revival	☐ Eastlake/Stick	☐ International	☐ Prairie	☐ Victorian Gothic

EXTERIOR MATERIALS

☐ aluminum/vinyl siding	☐ decorative concrete block	☐ log	☐ stucco
☐ asbestos	☐ drop/novelty siding	☐ permastone	☐ terra cotta
☐ asphalt	☐ enamelled steel	☐ pigmented glass	☐ vertical board
☐ board and batten	☐ exposed bousillage	☐ poured concrete wall	☐ wood shingle
☐ brick	☐ flush horizontal board	☐ reconsitituted wood siding	☐ unknown
☒ clapboard/weatherboard	☐ glass block	☐ sheet metal	☐ other
☐ concrete block	☐ glazed brick/tile/block	☐ stone	

ROOF

☐ front gable	☐ parapet gable	☐ double-pitch-hip	☐ gambrel	☐ shed
☐ side gable	☐ stepped gable	☐ complex	☐ mansard	☐ unknown
☐ cross gable	☐ gable on hip	☐ conical	☐ pyramidal	☐ other
☐ clipped gable	☐ hipped	☐ flat	☐ round	

ROOF MATERIALS

☐ asbestos	☐ built up	☐ slate	☐ wood shingle	☐ other
☒ asphalt shingle	☐ metal	☐ terra cotta	☐ unknown	

WINDOWS

☐ batten	☐ casement	☐ fixed divided	☐ oriel	☐ single-hung	☐ triple-hung	☐ other
☐ bay	☒ double-hung	☐ fixed single	☐ Palladian	☐ sliding	☐ unknown	

WINDOW LITES

☐ 1/1	☐ 4/4	☐ 9/9	☐ 2/1	☐ 4/1	☐ 9/1	☐ 9/6	☐ stained	☐ unknown
☒ 2/2	☐ 6/6	☐ 12/12	☐ 3/1	☐ 6/1	☐ 12/1	☐ multi	☐ diamond	☐ other

DOORS/ SURROUNDS

☐ glazed	☐ french	☐ flush	☐ fanlight	☒ transom	☐ unknown	
☐ partially glazed	☐ batten	☒ panel	☐ sidelights	☐ screened	☐ other	

PORCH

☐ stoop	☒ full width	☐ attached	☐ balcony	☐ gallery	☐ peripteral	☐ portico	☐ verandah
☐ partial width	☐ wrap	☒ integrated	☐ enclosed	☐ loggia	☐ porte-cochere	☐ screened	☐ other

HISTORY Sanborn maps: no coverage - 1906; present - 1911, 1926, 1930, 1945, 1951

MOVED? No

NOTED ALTERATIONS

Addition to rear/side elevation

City of Slidell, Louisiana Historic Resources Survey

NAME None **ADDRESS** 2573 College Street, Slidell, La

CONS. DATE Circa 1906 **TYPE** Building **CMEC ID#** 26 **LA SHPO ID#** 52-00263

NR ELIG ☐ Potential individual ☒ Potential district ☐ Ineligible **LAT/LONG:** 30.269823 -89.785094





ADDRESS **2573 College Street, Slidell, La**

CMEC ID# 26
LA SHPO ID# 52-00263

STYLE ☐ High-style ☐ Elements of style ☒ No style

☐ Art Deco	☐ Commercial Style	☐ Exotic Revival	☐ Italianate	☐ Queen Anne
☐ Beaux Arts	☐ Craftsman	☐ Gothic Revival	☐ Mission	☐ Shingle Style
☐ Classical Revival	☐ Creole/French Colonial	☐ Greek Revival	☐ Moderne	☐ Tudor Revival
☐ Colonial Revival	☐ Eastlake/Stick	☐ International	☐ Prairie	☐ Victorian Gothic

EXTERIOR MATERIALS

☐ aluminum/vinyl siding	☐ decorative concrete block	☐ log	☐ stucco
☐ asbestos	☐ drop/novelty siding	☐ permastone	☐ terra cotta
☐ asphalt	☐ enamelled steel	☐ pigmented glass	☐ vertical board
☐ board and batten	☐ exposed bousillage	☐ poured concrete wall	☐ wood shingle
☐ brick	☐ flush horizontal board	☐ reconsitituted wood siding	☐ unknown
☒ clapboard/weatherboard	☐ glass block	☐ sheet metal	☐ other
☐ concrete block	☐ glazed brick/tile/block	☐ stone	

ROOF

☒ front gable	☐ parapet gable	☐ double-pitch-hip	☐ gambrel	☐ shed
☐ side gable	☐ stepped gable	☐ complex	☐ mansard	☐ unknown
☐ cross gable	☐ gable on hip	☐ conical	☐ pyramidal	☐ other
☐ clipped gable	☐ hipped	☐ flat	☐ round	

ROOF MATERIALS ☐ asbestos ☐ built up ☐ slate ☐ wood shingle ☐ other
☐ asphalt shingle ☒ metal ☐ terra cotta ☐ unknown

WINDOWS ☐ batten ☐ casement ☐ fixed divided ☐ oriel ☐ single-hung ☐ triple-hung ☐ other
☐ bay ☒ double-hung ☐ fixed single ☐ Palladian ☐ sliding ☐ unknown

WINDOW LITES ☐ 1/1 ☐ 4/4 ☐ 9/9 ☐ 2/1 ☐ 4/1 ☐ 9/1 ☐ 9/6 ☐ stained ☐ unknown
☐ 2/2 ☒ 6/6 ☐ 12/12 ☐ 3/1 ☐ 6/1 ☐ 12/1 ☐ multi ☐ diamond ☐ other

DOORS/ SURROUNDS ☐ glazed ☐ french ☐ flush ☐ fanlight ☒ transom ☐ unknown
☒ partially glazed ☐ batten ☒ panel ☐ sidelights ☐ screened ☐ other

PORCH ☐ stoop ☒ full width ☒ attached ☐ balcony ☐ gallery ☐ peripteral ☐ portico ☐ verandah
☐ partial width ☐ wrap ☐ integrated ☐ enclosed ☐ loggia ☐ porte-cochere ☐ screened ☐ other

HISTORY Sanborn maps: present - 1906, 1911, 1926, 1930, 1945, 1951 **MOVED?** No

NOTED ALTERATIONS

Porch altered or enclosed
Porch rails altered or removed
Wall cladding replaced
Addition to rear/side elevation
Door (primary) opening altered (2nd door covered)

City of Slidell, Louisiana Historic Resources Survey

NAME None **ADDRESS** 2830 Carey Street, Slidell, La

CONS. DATE Circa 1911 **TYPE** Building **CMEC ID#** 27 **LA SHPO ID#** 52-00247

NR ELIG ☐ Potential individual ☒ Potential district ☐ Ineligible **LAT/LONG:** 30.266327 -89.785321





ADDRESS **2830 Carey Street, Slidell, La**

CMEC ID# 27
LA SHPO ID# 52-00247

STYLE ☐ High-style ☐ Elements of style ☒ No style

☐ Art Deco	☐ Commercial Style	☐ Exotic Revival	☐ Italianate	☐ Queen Anne
☐ Beaux Arts	☐ Craftsman	☐ Gothic Revival	☐ Mission	☐ Shingle Style
☐ Classical Revival	☐ Creole/French Colonial	☐ Greek Revival	☐ Moderne	☐ Tudor Revival
☐ Colonial Revival	☐ Eastlake/Stick	☐ International	☐ Prairie	☐ Victorian Gothic

EXTERIOR MATERIALS

☐ aluminum/vinyl siding	☐ decorative concrete block	☐ log	☐ stucco
☐ asbestos	☐ drop/novelty siding	☐ permastone	☐ terra cotta
☐ asphalt	☐ enamelled steel	☐ pigmented glass	☐ vertical board
☐ board and batten	☐ exposed bousillage	☐ poured concrete wall	☐ wood shingle
☐ brick	☐ flush horizontal board	☐ reconsitituted wood siding	☐ unknown
☒ clapboard/weatherboard	☐ glass block	☐ sheet metal	☐ other
☐ concrete block	☐ glazed brick/tile/block	☐ stone	

ROOF

☐ front gable	☐ parapet gable	☐ double-pitch-hip	☐ gambrel	☐ shed
☐ side gable	☐ stepped gable	☐ complex	☐ mansard	☐ unknown
☐ cross gable	☒ gable on hip	☐ conical	☐ pyramidal	☐ other
☐ clipped gable	☐ hipped	☐ flat	☐ round	

ROOF MATERIALS ☐ asbestos ☐ built up ☐ slate ☐ wood shingle ☐ other
☐ asphalt shingle ☒ metal ☐ terra cotta ☐ unknown

WINDOWS ☐ batten ☐ casement ☐ fixed divided ☐ oriel ☐ single-hung ☐ triple-hung ☐ other
☐ bay ☒ double-hung ☐ fixed single ☐ Palladian ☐ sliding ☐ unknown

WINDOW LITES

☐ 1/1	☐ 4/4	☐ 9/9	☐ 2/1	☐ 4/1	☐ 9/1	☐ 9/6	☐ stained	☐ unknown	
☐ 2/2	☒ 6/6	☐ 12/12	☐ 3/1	☐ 6/1	☐ 12/1	☐ multi	☐ diamond	☐ other	

DOORS/ SURROUNDS ☐ glazed ☐ french ☐ flush ☐ fanlight ☒ transom ☐ unknown
☒ partially glazed ☐ batten ☒ panel ☐ sidelights ☐ screened ☐ other

PORCH ☐ stoop ☒ full width ☐ attached ☐ balcony ☐ gallery ☐ peripteral ☐ portico ☐ verandah
☐ partial width ☐ wrap ☒ integrated ☐ enclosed ☐ loggia ☐ porte-cochere ☐ screened ☐ other

HISTORY Sanborn maps: no coverage - 1906; present - 1911, 1926, 1930, 1945, 1951

MOVED? No

NOTED ALTERATIONS

Addition to rear/side elevation

Second primary door likely removed

City of Slidell, Louisiana Historic Resources Survey

NAME None **ADDRESS** 2640 College Street, Slidell, La

CONS. DATE Circa 1905 **TYPE** Building **CMEC ID#** 28 **LA SHPO ID#** 52-00266

NR ELIG ☐ Potential individual ☐ Potential district ☒ Ineligible **LAT/LONG:** 30.268711 -89.785244





ADDRESS **2640 College Street, Slidell, La**

CMEC ID# 28
LA SHPO ID# 52-00266

STYLE ☐ High-style ☐ Elements of style ☒ No style

☐ Art Deco	☐ Commercial Style	☐ Exotic Revival	☐ Italianate	☐ Queen Anne
☐ Beaux Arts	☐ Craftsman	☐ Gothic Revival	☐ Mission	☐ Shingle Style
☐ Classical Revival	☐ Creole/French Colonial	☐ Greek Revival	☐ Moderne	☐ Tudor Revival
☐ Colonial Revival	☐ Eastlake/Stick	☐ International	☐ Prairie	☐ Victorian Gothic

EXTERIOR MATERIALS

☒ aluminum/vinyl siding	☐ decorative concrete block	☐ log	☐ stucco
☐ asbestos	☐ drop/novelty siding	☐ permastone	☐ terra cotta
☐ asphalt	☐ enamelled steel	☐ pigmented glass	☐ vertical board
☐ board and batten	☐ exposed bousillage	☐ poured concrete wall	☐ wood shingle
☐ brick	☐ flush horizontal board	☐ reconsitituted wood siding	☐ unknown
☐ clapboard/weatherboard	☐ glass block	☐ sheet metal	☐ other
☐ concrete block	☐ glazed brick/tile/block	☐ stone	

ROOF

☐ front gable	☐ parapet gable	☐ double-pitch-hip	☐ gambrel	☐ shed
☐ side gable	☐ stepped gable	☐ complex	☐ mansard	☐ unknown
☒ cross gable	☐ gable on hip	☐ conical	☐ pyramidal	☐ other
☐ clipped gable	☐ hipped	☐ flat	☐ round	

ROOF MATERIALS

☐ asbestos	☐ built up	☐ slate	☐ wood shingle	☐ other
☒ asphalt shingle	☐ metal	☐ terra cotta	☐ unknown	

WINDOWS

☐ batten	☐ casement	☐ fixed divided	☐ oriel	☐ single-hung	☐ triple-hung	☐ other
☐ bay	☒ double-hung	☐ fixed single	☐ Palladian	☐ sliding	☐ unknown	

WINDOW LITES

☐ 1/1	☐ 4/4	☐ 9/9	☐ 2/1	☐ 4/1	☐ 9/1	☐ 9/6	☐ stained	☐ unknown
☐ 2/2	☒ 6/6	☐ 12/12	☐ 3/1	☐ 6/1	☐ 12/1	☐ multi	☐ diamond	☐ other

DOORS/ SURROUNDS

☐ glazed	☐ french	☐ flush	☐ fanlight	☒ transom	☐ unknown	
☒ partially glazed	☐ batten	☒ panel	☐ sidelights	☐ screened	☐ other	

PORCH

☐ stoop	☐ full width	☐ attached	☐ balcony	☐ gallery	☐ peripteral	☐ portico	☐ verandah
☒ partial width	☐ wrap	☒ integrated	☐ enclosed	☐ loggia	☐ porte-cochere	☐ screened	☐ other

HISTORY Sanborn maps: present - 1906, 1911, 1926, 1930, 1945, 1951 **MOVED?** No

NOTED ALTERATIONS

Wall cladding replaced

Porch altered, enclosed, or removed

City of Slidell, Louisiana Historic Resources Survey

NAME None **ADDRESS** 359 Bilten Avenue, Slidell, La

CONS. DATE Circa 1920 **TYPE** Building **CMEC ID#** 29 **LA SHPO ID#** 52-00239

NR ELIG ☐ Potential individual ☒ Potential district ☐ Ineligible **LAT/LONG:** 30.267772 -89.78493





ADDRESS **359 Bilten Avenue, Slidell, La**

CMEC ID# 29
LA SHPO ID# 52-00239

STYLE ☐ High-style ☐ Elements of style ☒ No style

☐ Art Deco	☐ Commercial Style	☐ Exotic Revival	☐ Italianate	☐ Queen Anne
☐ Beaux Arts	☐ Craftsman	☐ Gothic Revival	☐ Mission	☐ Shingle Style
☐ Classical Revival	☐ Creole/French Colonial	☐ Greek Revival	☐ Moderne	☐ Tudor Revival
☐ Colonial Revival	☐ Eastlake/Stick	☐ International	☐ Prairie	☐ Victorian Gothic

EXTERIOR MATERIALS

☐ aluminum/vinyl siding	☐ decorative concrete block	☐ log	☐ stucco
☐ asbestos	☐ drop/novelty siding	☐ permastone	☐ terra cotta
☐ asphalt	☐ enamelled steel	☐ pigmented glass	☐ vertical board
☐ board and batten	☐ exposed bousillage	☐ poured concrete wall	☐ wood shingle
☐ brick	☐ flush horizontal board	☐ reconsitituted wood siding	☐ unknown
☒ clapboard/weatherboard	☐ glass block	☐ sheet metal	☐ other
☐ concrete block	☐ glazed brick/tile/block	☐ stone	

ROOF

☐ front gable	☐ parapet gable	☐ double-pitch-hip	☐ gambrel	☐ shed
☐ side gable	☐ stepped gable	☐ complex	☐ mansard	☐ unknown
☐ cross gable	☐ gable on hip	☐ conical	☐ pyramidal	☐ other
☐ clipped gable	☒ hipped	☐ flat	☐ round	

ROOF MATERIALS ☐ asbestos ☐ built up ☐ slate ☐ wood shingle ☐ other
☐ asphalt shingle ☒ metal ☐ terra cotta ☐ unknown

WINDOWS ☐ batten ☐ casement ☐ fixed divided ☐ oriel ☐ single-hung ☐ triple-hung ☐ other
☐ bay ☒ double-hung ☐ fixed single ☐ Palladian ☐ sliding ☐ unknown

WINDOW LITES ☐ 1/1 ☐ 4/4 ☐ 9/9 ☐ 2/1 ☐ 4/1 ☐ 9/1 ☐ 9/6 ☐ stained ☐ unknown
☒ 2/2 ☐ 6/6 ☐ 12/12 ☐ 3/1 ☐ 6/1 ☐ 12/1 ☐ multi ☐ diamond ☐ other

DOORS/ SURROUNDS ☐ glazed ☐ french ☐ flush ☐ fanlight ☐ transom ☐ unknown
☒ partially glazed ☐ batten ☒ panel ☐ sidelights ☐ screened ☐ other

PORCH ☐ stoop ☐ full width ☐ attached ☐ balcony ☐ gallery ☐ peripteral ☐ portico ☐ verandah
☒ partial width ☐ wrap ☒ integrated ☐ enclosed ☐ loggia ☐ porte-cochere ☐ screened ☐ other

HISTORY Sanborn maps: not present - 1906, 1911; present - 1926, 1930, 1945, 1951

MOVED? No

NOTED ALTERATIONS

Addition to rear/side elevation

Porch altered, enclosed, or removed

City of Slidell, Louisiana Historic Resources Survey

NAME None **ADDRESS** 2622 College Street, Slidell, La

CONS. DATE Circa 1893 **TYPE** Building **CMEC ID#** 30 **LA SHPO ID#** 52-00265

NR ELIG ☐ Potential individual ☒ Potential district ☐ Ineligible **LAT/LONG:** 30.268925 -89.785129





ADDRESS **2622 College Street, Slidell, La**

CMEC ID# 30
LA SHPO ID# 52-00265

STYLE ☐ High-style ☒ Elements of style ☐ No style

☐ Art Deco	☐ Commercial Style	☐ Exotic Revival	☐ Italianate	☐ Queen Anne
☐ Beaux Arts	☒ Craftsman	☐ Gothic Revival	☐ Mission	☐ Shingle Style
☒ Classical Revival	☐ Creole/French Colonial	☐ Greek Revival	☐ Moderne	☐ Tudor Revival
☐ Colonial Revival	☐ Eastlake/Stick	☐ International	☐ Prairie	☐ Victorian Gothic

EXTERIOR MATERIALS

☐ aluminum/vinyl siding	☐ decorative concrete block	☐ log	☐ stucco
☐ asbestos	☐ drop/novelty siding	☐ permastone	☐ terra cotta
☐ asphalt	☐ enamelled steel	☐ pigmented glass	☐ vertical board
☐ board and batten	☐ exposed bousillage	☐ poured concrete wall	☐ wood shingle
☐ brick	☐ flush horizontal board	☐ reconsitituted wood siding	☐ unknown
☒ clapboard/weatherboard	☐ glass block	☐ sheet metal	☐ other
☐ concrete block	☐ glazed brick/tile/block	☐ stone	

ROOF

☐ front gable	☐ parapet gable	☐ double-pitch-hip	☐ gambrel	☐ shed
☐ side gable	☐ stepped gable	☐ complex	☐ mansard	☐ unknown
☒ cross gable	☐ gable on hip	☐ conical	☐ pyramidal	☐ other
☐ clipped gable	☐ hipped	☐ flat	☐ round	

ROOF MATERIALS

☐ asbestos	☐ built up	☐ slate	☐ wood shingle	☐ other
☒ asphalt shingle	☐ metal	☐ terra cotta	☐ unknown	

WINDOWS

☐ batten	☐ casement	☐ fixed divided	☐ oriel	☒ single-hung	☐ triple-hung	☐ other
☐ bay	☐ double-hung	☐ fixed single	☐ Palladian	☐ sliding	☐ unknown	

WINDOW LITES

☒ 1/1	☐ 4/4	☐ 9/9	☐ 2/1	☐ 4/1	☐ 9/1	☐ 9/6	☐ stained	☐ unknown	
☐ 2/2	☐ 6/6	☐ 12/12	☐ 3/1	☐ 6/1	☐ 12/1	☐ multi	☐ diamond	☐ other	

DOORS/ SURROUNDS

☐ glazed	☐ french	☐ flush	☐ fanlight	☐ transom	☐ unknown	
☒ partially glazed	☐ batten	☒ panel	☐ sidelights	☐ screened	☐ other	

PORCH

☐ stoop	☐ full width	☒ attached	☐ balcony	☐ gallery	☐ peripteral	☐ portico	☐ verandah
☒ partial width	☐ wrap	☐ integrated	☐ enclosed	☐ loggia	☐ porte-cochere	☐ screened	☐ other

HISTORY Sanborn maps: present - 1906, 1911, 1926, 1930, 1945, 1951 **MOVED?** No

NOTED ALTERATIONS

Addition to rear/side elevation
Windows replaced – all
Porch altered, enclosed, or removed

City of Slidell, Louisiana Historic Resources Survey

NAME None **ADDRESS** 2541 College Street, Slidell, La

CONS. DATE Circa 1893 **TYPE** Building **CMEC ID#** 31 **LA SHPO ID#** 52-00258

NR ELIG ☐ Potential individual ☐ Potential district ☒ Ineligible **LAT/LONG:** 30.270213 -89.784906





ADDRESS **2541 College Street, Slidell, La**

CMEC ID# 31
LA SHPO ID# 52-00258

STYLE ☐ High-style ☐ Elements of style ☒ No style

☐ Art Deco	☐ Commercial Style	☐ Exotic Revival	☐ Italianate	☐ Queen Anne
☐ Beaux Arts	☐ Craftsman	☐ Gothic Revival	☐ Mission	☐ Shingle Style
☐ Classical Revival	☐ Creole/French Colonial	☐ Greek Revival	☐ Moderne	☐ Tudor Revival
☐ Colonial Revival	☐ Eastlake/Stick	☐ International	☐ Prairie	☐ Victorian Gothic

EXTERIOR MATERIALS

☒ aluminum/vinyl siding	☐ decorative concrete block	☐ log	☐ stucco
☐ asbestos	☐ drop/novelty siding	☐ permastone	☐ terra cotta
☐ asphalt	☐ enamelled steel	☐ pigmented glass	☐ vertical board
☐ board and batten	☐ exposed bousillage	☐ poured concrete wall	☐ wood shingle
☐ brick	☐ flush horizontal board	☐ reconsitituted wood siding	☐ unknown
☐ clapboard/weatherboard	☐ glass block	☐ sheet metal	☐ other
☐ concrete block	☐ glazed brick/tile/block	☐ stone	

ROOF

☐ front gable	☐ parapet gable	☐ double-pitch-hip	☐ gambrel	☐ shed
☒ side gable	☐ stepped gable	☐ complex	☐ mansard	☐ unknown
☐ cross gable	☐ gable on hip	☐ conical	☐ pyramidal	☐ other
☐ clipped gable	☐ hipped	☐ flat	☐ round	

ROOF MATERIALS

☐ asbestos	☐ built up	☐ slate	☐ wood shingle	☐ other
☒ asphalt shingle	☐ metal	☐ terra cotta	☐ unknown	

WINDOWS

☐ batten	☐ casement	☐ fixed divided	☐ oriel	☐ single-hung	☐ triple-hung	☐ other
☐ bay	☒ double-hung	☐ fixed single	☐ Palladian	☐ sliding	☐ unknown	

WINDOW LITES

☐ 1/1	☐ 4/4	☐ 9/9	☐ 2/1	☐ 4/1	☐ 9/1	☐ 9/6	☐ stained	☐ unknown	
☒ 2/2	☐ 6/6	☐ 12/12	☐ 3/1	☐ 6/1	☐ 12/1	☐ multi	☐ diamond	☐ other	

DOORS/ SURROUNDS

☐ glazed	☐ french	☐ flush	☐ fanlight	☐ transom	☐ unknown	
☒ partially glazed	☐ batten	☒ panel	☐ sidelights	☐ screened	☐ other	

PORCH

☐ stoop	☒ full width	☒ attached	☐ balcony	☐ gallery	☐ peripteral	☐ portico	☐ verandah
☐ partial width	☐ wrap	☐ integrated	☐ enclosed	☐ loggia	☐ porte-cochere	☐ screened	☐ other

HISTORY Sanborn maps: present - 1906, 1911, 1926, 1930, 1945, 1951

MOVED? No

NOTED ALTERATIONS

Wall cladding replaced
Windows replaced – all
Window openings altered
Addition to rear/side elevation
Porch altered, enclosed, or removed

City of Slidell, Louisiana Historic Resources Survey

NAME None **ADDRESS** 2804 Carey Street, Slidell, La

CONS. DATE Circa 1902 **TYPE** Building **CMEC ID#** 32 **LA SHPO ID#** 52-00250

NR ELIG ☐ Potential individual ☐ Potential district ☒ Ineligible **LAT/LONG:** 30.26662 -89.785082





ADDRESS **2804 Carey Street, Slidell, La**

CMEC ID# 32
LA SHPO ID# 52-00250

STYLE ☐ High-style ☒ Elements of style ☐ No style

☐ Art Deco	☐ Commercial Style	☐ Exotic Revival	☐ Italianate	☐ Queen Anne
☐ Beaux Arts	☒ Craftsman	☐ Gothic Revival	☐ Mission	☐ Shingle Style
☐ Classical Revival	☐ Creole/French Colonial	☐ Greek Revival	☐ Moderne	☐ Tudor Revival
☐ Colonial Revival	☐ Eastlake/Stick	☐ International	☐ Prairie	☐ Victorian Gothic

EXTERIOR MATERIALS

☒ aluminum/vinyl siding	☐ decorative concrete block	☐ log	☐ stucco
☐ asbestos	☐ drop/novelty siding	☐ permastone	☐ terra cotta
☐ asphalt	☐ enamelled steel	☐ pigmented glass	☐ vertical board
☐ board and batten	☐ exposed bousillage	☐ poured concrete wall	☐ wood shingle
☐ brick	☐ flush horizontal board	☐ reconsitituted wood siding	☐ unknown
☐ clapboard/weatherboard	☐ glass block	☐ sheet metal	☐ other
☐ concrete block	☐ glazed brick/tile/block	☐ stone	

ROOF

☐ front gable	☐ parapet gable	☐ double-pitch-hip	☐ gambrel	☐ shed
☒ side gable	☐ stepped gable	☐ complex	☐ mansard	☐ unknown
☐ cross gable	☐ gable on hip	☐ conical	☐ pyramidal	☐ other
☐ clipped gable	☐ hipped	☐ flat	☐ round	

ROOF MATERIALS

☐ asbestos	☐ built up	☐ slate	☐ wood shingle	☐ other
☒ asphalt shingle	☐ metal	☐ terra cotta	☐ unknown	

WINDOWS

☐ batten	☐ casement	☐ fixed divided	☐ oriel	☒ single-hung	☐ triple-hung	☐ other
☐ bay	☒ double-hung	☐ fixed single	☐ Palladian	☐ sliding	☐ unknown	

WINDOW LITES

☐ 1/1	☐ 4/4	☐ 9/9	☐ 2/1	☐ 4/1	☐ 9/1	☐ 9/6	☐ stained	☐ unknown	
☐ 2/2	☒ 6/6	☐ 12/12	☐ 3/1	☐ 6/1	☐ 12/1	☐ multi	☐ diamond	☐ other	

DOORS/ SURROUNDS

☐ glazed	☐ french	☐ flush	☐ fanlight	☒ transom	☐ unknown	
☒ partially glazed	☐ batten	☒ panel	☒ sidelights	☐ screened	☐ other	

PORCH

☐ stoop	☒ full width	☐ attached	☐ balcony	☐ gallery	☐ peripteral	☐ portico	☐ verandah
☐ partial width	☐ wrap	☒ integrated	☐ enclosed	☐ loggia	☐ porte-cochere	☐ screened	☐ other

HISTORY Sanborn maps: no coverage - 1906; present - 1911, 1926, 1930, 1945, 1951

MOVED? No

NOTED ALTERATIONS

Wall cladding replaced
Windows replaced – some
Porch altered or enclosed - rear porch
Window openings modified on primary elevation
Window screens added to dormers

City of Slidell, Louisiana Historic Resources Survey

NAME None **ADDRESS** 330 Bilten Avenue, Slidell, La

CONS. DATE Circa 1950 **TYPE** Building **CMEC ID#** 33 **LA SHPO ID#** 52-00255

NR ELIG ☐ Potential individual ☒ Potential district ☐ Ineligible **LAT/LONG:** 30.2683 -89.785031





City of Slidell, Louisiana Historic Resources Survey

ADDRESS **330 Bilten Avenue, Slidell, La**

CMEC ID# 33
LA SHPO ID# 52-00255

STYLE ☐ High-style ☒ Elements of style ☐ No style

☐ Art Deco	☐ Commercial Style	☐ Exotic Revival	☐ Italianate	☐ Queen Anne
☐ Beaux Arts	☒ Craftsman	☐ Gothic Revival	☐ Mission	☐ Shingle Style
☐ Classical Revival	☐ Creole/French Colonial	☐ Greek Revival	☐ Moderne	☐ Tudor Revival
☐ Colonial Revival	☐ Eastlake/Stick	☐ International	☐ Prairie	☐ Victorian Gothic

EXTERIOR MATERIALS

☐ aluminum/vinyl siding	☐ decorative concrete block	☐ log	☐ stucco
☐ asbestos	☐ drop/novelty siding	☐ permastone	☐ terra cotta
☐ asphalt	☐ enamelled steel	☐ pigmented glass	☐ vertical board
☐ board and batten	☐ exposed bousillage	☐ poured concrete wall	☐ wood shingle
☒ brick	☐ flush horizontal board	☐ reconsitituted wood siding	☐ unknown
☒ clapboard/weatherboard	☐ glass block	☐ sheet metal	☐ other
☐ concrete block	☐ glazed brick/tile/block	☐ stone	

ROOF

☒ front gable	☐ parapet gable	☐ double-pitch-hip	☐ gambrel	☐ shed
☐ side gable	☐ stepped gable	☐ complex	☐ mansard	☐ unknown
☐ cross gable	☐ gable on hip	☐ conical	☐ pyramidal	☐ other
☐ clipped gable	☐ hipped	☐ flat	☐ round	

ROOF MATERIALS ☐ asbestos ☐ built up ☐ slate ☐ wood shingle ☐ other
☒ asphalt shingle ☐ metal ☐ terra cotta ☐ unknown

WINDOWS ☐ batten ☐ casement ☐ fixed divided ☐ oriel ☐ single-hung ☐ triple-hung ☐ other
☐ bay ☒ double-hung ☐ fixed single ☐ Palladian ☐ sliding ☐ unknown

WINDOW LITES ☐ 1/1 ☒ 4/4 ☐ 9/9 ☐ 2/1 ☐ 4/1 ☐ 9/1 ☐ 9/6 ☐ stained ☐ unknown
☐ 2/2 ☒ 6/6 ☐ 12/12 ☐ 3/1 ☐ 6/1 ☐ 12/1 ☐ multi ☐ diamond ☒ other

DOORS/ SURROUNDS ☐ glazed ☐ french ☐ flush ☐ fanlight ☐ transom ☐ unknown
☒ partially glazed ☐ batten ☒ panel ☐ sidelights ☐ screened ☐ other

PORCH ☐ stoop ☐ full width ☐ attached ☐ balcony ☐ gallery ☐ peripteral ☐ portico ☐ verandah
☒ partial width ☐ wrap ☒ integrated ☐ enclosed ☐ loggia ☐ porte-cochere ☐ screened ☐ other

HISTORY Sanborn maps: no coverage - 1906; not present - 1911, 1926, 1945; present - 1930 (identified as apartments with much longer footprint than existing building's footprint), 1951

MOVED? No

NOTED ALTERATIONS

Porch possibly altered

City of Slidell, Louisiana Historic Resources Survey

NAME None **ADDRESS** 309 Cleveland Avenue, Slidell, La

CONS. DATE Circa 1889 **TYPE** Building **CMEC ID#** 35 **LA SHPO ID#** 52-00229

NR ELIG ☐ Potential individual ☐ Potential district ☒ Ineligible **LAT/LONG:** 30.269095 -89.784963





ADDRESS **309 Cleveland Avenue, Slidell, La**

CMEC ID# 35
LA SHPO ID# 52-00229

STYLE ☐ High-style ☐ Elements of style ☒ No style

☐ Art Deco	☐ Commercial Style	☐ Exotic Revival	☐ Italianate	☐ Queen Anne
☐ Beaux Arts	☐ Craftsman	☐ Gothic Revival	☐ Mission	☐ Shingle Style
☐ Classical Revival	☐ Creole/French Colonial	☐ Greek Revival	☐ Moderne	☐ Tudor Revival
☐ Colonial Revival	☐ Eastlake/Stick	☐ International	☐ Prairie	☐ Victorian Gothic

EXTERIOR MATERIALS

☐ aluminum/vinyl siding	☐ decorative concrete block	☐ log	☐ stucco
☐ asbestos	☐ drop/novelty siding	☐ permastone	☐ terra cotta
☐ asphalt	☐ enamelled steel	☐ pigmented glass	☐ vertical board
☐ board and batten	☐ exposed bousillage	☐ poured concrete wall	☐ wood shingle
☐ brick	☐ flush horizontal board	☐ reconsitituted wood siding	☐ unknown
☒ clapboard/weatherboard	☐ glass block	☐ sheet metal	☐ other
☐ concrete block	☐ glazed brick/tile/block	☐ stone	

ROOF

☐ front gable	☐ parapet gable	☐ double-pitch-hip	☐ gambrel	☐ shed
☐ side gable	☐ stepped gable	☒ complex	☐ mansard	☐ unknown
☐ cross gable	☐ gable on hip	☐ conical	☐ pyramidal	☐ other
☐ clipped gable	☐ hipped	☐ flat	☐ round	

ROOF MATERIALS ☐ asbestos ☐ built up ☐ slate ☐ wood shingle ☐ other
☒ asphalt shingle ☐ metal ☐ terra cotta ☐ unknown

WINDOWS ☐ batten ☐ casement ☐ fixed divided ☐ oriel ☐ single-hung ☐ triple-hung ☐ other
☐ bay ☒ double-hung ☐ fixed single ☐ Palladian ☐ sliding ☐ unknown

WINDOW LITES ☐ 1/1 ☐ 4/4 ☐ 9/9 ☐ 2/1 ☒ 4/1 ☐ 9/1 ☐ 9/6 ☐ stained ☐ unknown
☐ 2/2 ☐ 6/6 ☐ 12/12 ☐ 3/1 ☐ 6/1 ☐ 12/1 ☐ multi ☐ diamond ☐ other

DOORS/ SURROUNDS ☐ glazed ☐ french ☐ flush ☐ fanlight ☐ transom ☐ unknown
☒ partially glazed ☐ batten ☒ panel ☐ sidelights ☐ screened ☐ other

PORCH ☐ stoop ☐ full width ☐ attached ☐ balcony ☐ gallery ☐ peripteral ☐ portico ☐ verandah
☒ partial width ☐ wrap ☒ integrated ☐ enclosed ☐ loggia ☐ porte-cochere ☐ screened ☐ other

HISTORY Sanborn maps: present - 1906, 1911, 1926, 1930, 1945, 1951 **MOVED?** No

NOTED ALTERATIONS

Addition to primary elevation
Carport added
Primary entrance relocated

City of Slidell, Louisiana Historic Resources Survey

NAME None **ADDRESS** 354 Bilten Avenue, Slidell, La

CONS. DATE Circa 1894 **TYPE** Building **CMEC ID#** 36 **LA SHPO ID#** 52-00240

NR ELIG ☐ Potential individual ☐ Potential district ☒ Ineligible **LAT/LONG:** 30.26813 -89.784786





ADDRESS **354 Bilten Avenue, Slidell, La**

CMEC ID# 36
LA SHPO ID# 52-00240

STYLE ☐ High-style ☐ Elements of style ☒ No style

☐ Art Deco	☐ Commercial Style	☐ Exotic Revival	☐ Italianate	☐ Queen Anne
☐ Beaux Arts	☐ Craftsman	☐ Gothic Revival	☐ Mission	☐ Shingle Style
☐ Classical Revival	☐ Creole/French Colonial	☐ Greek Revival	☐ Moderne	☐ Tudor Revival
☐ Colonial Revival	☐ Eastlake/Stick	☐ International	☐ Prairie	☐ Victorian Gothic

EXTERIOR MATERIALS

☐ aluminum/vinyl siding	☐ decorative concrete block	☐ log	☐ stucco
☐ asbestos	☐ drop/novelty siding	☐ permastone	☐ terra cotta
☐ asphalt	☐ enamelled steel	☐ pigmented glass	☐ vertical board
☐ board and batten	☐ exposed bousillage	☐ poured concrete wall	☐ wood shingle
☐ brick	☐ flush horizontal board	☐ reconsitituted wood siding	☐ unknown
☒ clapboard/weatherboard	☐ glass block	☐ sheet metal	☐ other
☐ concrete block	☐ glazed brick/tile/block	☐ stone	

ROOF

☐ front gable	☐ parapet gable	☐ double-pitch-hip	☐ gambrel	☐ shed
☒ side gable	☐ stepped gable	☐ complex	☐ mansard	☐ unknown
☐ cross gable	☐ gable on hip	☐ conical	☐ pyramidal	☐ other
☐ clipped gable	☒ hipped	☐ flat	☐ round	

ROOF MATERIALS ☐ asbestos ☐ built up ☐ slate ☐ wood shingle ☐ other
☐ asphalt shingle ☒ metal ☐ terra cotta ☐ unknown

WINDOWS ☐ batten ☐ casement ☐ fixed divided ☐ oriel ☐ single-hung ☐ triple-hung ☐ other
☐ bay ☒ double-hung ☐ fixed single ☐ Palladian ☐ sliding ☐ unknown

WINDOW LITES ☐ 1/1 ☐ 4/4 ☐ 9/9 ☐ 2/1 ☐ 4/1 ☐ 9/1 ☐ 9/6 ☐ stained ☐ unknown
☐ 2/2 ☒ 6/6 ☐ 12/12 ☐ 3/1 ☐ 6/1 ☐ 12/1 ☐ multi ☐ diamond ☐ other

DOORS/ SURROUNDS ☐ glazed ☐ french ☐ flush ☐ fanlight ☐ transom ☐ unknown
☒ partially glazed ☐ batten ☒ panel ☐ sidelights ☐ screened ☐ other

PORCH ☐ stoop ☒ full width ☐ attached ☐ balcony ☐ gallery ☐ peripteral ☐ portico ☐ verandah
☐ partial width ☐ wrap ☒ integrated ☐ enclosed ☐ loggia ☐ porte-cochere ☐ screened ☐ other

HISTORY Sanborn maps: no coverage - 1906; present - 1911, 1926, 1930, 1945, 1951

MOVED? No

NOTED ALTERATIONS

Addition to rear/side elevation
Ramp added
Window openings altered
Windows replaced – some
Wall cladding replaced

City of Slidell, Louisiana Historic Resources Survey

NAME Masonic Temple **ADDRESS** 2222 Front Street, Slidell, La

CONS. DATE Exact 1924 **TYPE** Building **CMEC ID#** 37 **LA SHPO ID#** 52-00106

NR ELIG ☒ Potential individual ☒ Potential district ☐ Ineligible **LAT/LONG:** 30.273698 -89.784712





ADDRESS **2222 Front Street, Slidell, La**

CMEC ID# 37
LA SHPO ID# 52-00106

STYLE ☐ High-style ☒ Elements of style ☐ No style

☐ Art Deco	☐ Commercial Style	☐ Exotic Revival	☐ Italianate	☐ Queen Anne
☐ Beaux Arts	☐ Craftsman	☐ Gothic Revival	☐ Mission	☐ Shingle Style
☒ Classical Revival	☐ Creole/French Colonial	☒ Greek Revival	☐ Moderne	☐ Tudor Revival
☐ Colonial Revival	☐ Eastlake/Stick	☐ International	☐ Prairie	☐ Victorian Gothic

EXTERIOR MATERIALS

☐ aluminum/vinyl siding	☐ decorative concrete block	☐ log	☒ stucco
☐ asbestos	☐ drop/novelty siding	☐ permastone	☐ terra cotta
☐ asphalt	☐ enamelled steel	☐ pigmented glass	☐ vertical board
☐ board and batten	☐ exposed bousillage	☐ poured concrete wall	☐ wood shingle
☒ brick	☐ flush horizontal board	☐ reconsitituted wood siding	☐ unknown
☐ clapboard/weatherboard	☐ glass block	☐ sheet metal	☐ other
☐ concrete block	☐ glazed brick/tile/block	☐ stone	

ROOF

☐ front gable	☐ parapet gable	☐ double-pitch-hip	☐ gambrel	☐ shed
☐ side gable	☐ stepped gable	☐ complex	☐ mansard	☒ unknown
☐ cross gable	☐ gable on hip	☐ conical	☐ pyramidal	☐ other
☐ clipped gable	☐ hipped	☐ flat	☐ round	

ROOF MATERIALS ☐ asbestos ☐ built up ☐ slate ☐ wood shingle ☐ other
☐ asphalt shingle ☐ metal ☐ terra cotta ☒ unknown

WINDOWS ☐ batten ☐ casement ☐ fixed divided ☐ oriel ☐ single-hung ☐ triple-hung ☐ other
☐ bay ☒ double-hung ☐ fixed single ☐ Palladian ☐ sliding ☐ unknown

WINDOW LITES

☐ 1/1	☐ 4/4	☐ 9/9	☐ 2/1	☐ 4/1	☐ 9/1	☐ 9/6	☐ stained	☐ unknown	
☐ 2/2	☐ 6/6	☐ 12/12	☐ 3/1	☐ 6/1	☐ 12/1	☐ multi	☐ diamond	☒ other	

DOORS/ SURROUNDS ☒ glazed ☐ french ☒ flush ☐ fanlight ☒ transom ☐ unknown
☐ partially glazed ☐ batten ☐ panel ☐ sidelights ☐ screened ☐ other

PORCH ☐ stoop ☐ full width ☐ attached ☐ balcony ☐ gallery ☐ peripteral ☐ portico ☐ verandah
☐ partial width ☐ wrap ☐ integrated ☐ enclosed ☐ loggia ☐ porte-cochere ☐ screened ☐ other

HISTORY This masonic lodge was established in 1906.

MOVED? No

NOTED ALTERATIONS

Window openings altered
Windows replaced – all
Door (primary) replaced
Exterior staircases added
Some window openings covered

City of Slidell, Louisiana Historic Resources Survey

NAME None **ADDRESS** 2588 College Street, Slidell, La

CONS. DATE Circa 1897 **TYPE** Building **CMEC ID#** 38 **LA SHPO ID#** 52-00262

NR ELIG ☐ Potential individual ☒ Potential district ☐ Ineligible **LAT/LONG:** 30.269444 -89.78479





ADDRESS **2588 College Street, Slidell, La**

CMEC ID# 38
LA SHPO ID# 52-00262

STYLE ☐ High-style ☒ Elements of style ☐ No style

☐ Art Deco	☐ Commercial Style	☐ Exotic Revival	☐ Italianate	☐ Queen Anne
☐ Beaux Arts	☐ Craftsman	☐ Gothic Revival	☐ Mission	☐ Shingle Style
☐ Classical Revival	☐ Creole/French Colonial	☐ Greek Revival	☐ Moderne	☐ Tudor Revival
☐ Colonial Revival	☒ Eastlake/Stick	☐ International	☐ Prairie	☐ Victorian Gothic

EXTERIOR MATERIALS

☐ aluminum/vinyl siding	☐ decorative concrete block	☐ log	☐ stucco
☐ asbestos	☐ drop/novelty siding	☐ permastone	☐ terra cotta
☐ asphalt	☐ enamelled steel	☐ pigmented glass	☐ vertical board
☐ board and batten	☐ exposed bousillage	☐ poured concrete wall	☐ wood shingle
☐ brick	☐ flush horizontal board	☐ reconsitituted wood siding	☐ unknown
☒ clapboard/weatherboard	☐ glass block	☐ sheet metal	☐ other
☐ concrete block	☐ glazed brick/tile/block	☐ stone	

ROOF

☒ front gable	☐ parapet gable	☐ double-pitch-hip	☐ gambrel	☐ shed
☐ side gable	☐ stepped gable	☐ complex	☐ mansard	☐ unknown
☐ cross gable	☐ gable on hip	☐ conical	☐ pyramidal	☐ other
☐ clipped gable	☐ hipped	☐ flat	☐ round	

ROOF MATERIALS ☐ asbestos ☐ built up ☐ slate ☐ wood shingle ☐ other
☒ asphalt shingle ☐ metal ☐ terra cotta ☐ unknown

WINDOWS ☐ batten ☐ casement ☐ fixed divided ☐ oriel ☐ single-hung ☐ triple-hung ☐ other
☐ bay ☒ double-hung ☐ fixed single ☐ Palladian ☐ sliding ☐ unknown

WINDOW LITES ☐ 1/1 ☐ 4/4 ☐ 9/9 ☐ 2/1 ☐ 4/1 ☐ 9/1 ☐ 9/6 ☐ stained ☐ unknown
☐ 2/2 ☒ 6/6 ☐ 12/12 ☐ 3/1 ☐ 6/1 ☐ 12/1 ☐ multi ☐ diamond ☐ other

DOORS/ SURROUNDS ☐ glazed ☐ french ☐ flush ☐ fanlight ☐ transom ☐ unknown
☒ partially glazed ☐ batten ☒ panel ☐ sidelights ☐ screened ☐ other

PORCH ☐ stoop ☒ full width ☐ attached ☐ balcony ☐ gallery ☐ peripteral ☐ portico ☐ verandah
☐ partial width ☐ wrap ☒ integrated ☐ enclosed ☐ loggia ☐ porte-cochere ☐ screened ☐ other

HISTORY Sanborn maps: present - 1906, 1911, 1926, 1930, 1945, 1951 **MOVED?** No

NOTED ALTERATIONS

Addition to rear/side elevation

City of Slidell, Louisiana Historic Resources Survey

NAME None **ADDRESS** 339 Cleveland Avenue, Slidell, La

CONS. DATE Circa 1935 **TYPE** Building **CMEC ID#** 39 **LA SHPO ID#** 52-00231

NR ELIG ☐ Potential individual ☐ Potential district ☒ Ineligible **LAT/LONG:** 30.268953 -89.784677





ADDRESS **339 Cleveland Avenue, Slidell, La**

CMEC ID# 39
LA SHPO ID# 52-00231

STYLE ☐ High-style ☐ Elements of style ☒ No style

☐ Art Deco	☐ Commercial Style	☐ Exotic Revival	☐ Italianate	☐ Queen Anne
☐ Beaux Arts	☐ Craftsman	☐ Gothic Revival	☐ Mission	☐ Shingle Style
☐ Classical Revival	☐ Creole/French Colonial	☐ Greek Revival	☐ Moderne	☐ Tudor Revival
☐ Colonial Revival	☐ Eastlake/Stick	☐ International	☐ Prairie	☐ Victorian Gothic

EXTERIOR MATERIALS

☐ aluminum/vinyl siding	☐ decorative concrete block	☐ log	☐ stucco
☐ asbestos	☒ drop/novelty siding	☐ permastone	☐ terra cotta
☐ asphalt	☐ enamelled steel	☐ pigmented glass	☐ vertical board
☐ board and batten	☐ exposed bousillage	☐ poured concrete wall	☐ wood shingle
☐ brick	☐ flush horizontal board	☐ reconsitituted wood siding	☐ unknown
☐ clapboard/weatherboard	☐ glass block	☐ sheet metal	☐ other
☐ concrete block	☐ glazed brick/tile/block	☐ stone	

ROOF

☐ front gable	☐ parapet gable	☐ double-pitch-hip	☐ gambrel	☐ shed
☒ side gable	☐ stepped gable	☐ complex	☐ mansard	☐ unknown
☐ cross gable	☐ gable on hip	☐ conical	☐ pyramidal	☐ other
☐ clipped gable	☐ hipped	☐ flat	☐ round	

ROOF MATERIALS

☐ asbestos	☐ built up	☐ slate	☐ wood shingle	☐ other
☒ asphalt shingle	☐ metal	☐ terra cotta	☐ unknown	

WINDOWS

☐ batten	☐ casement	☐ fixed divided	☐ oriel	☐ single-hung	☐ triple-hung	☐ other
☐ bay	☒ double-hung	☐ fixed single	☐ Palladian	☐ sliding	☒ unknown	

WINDOW LITES

☒ 1/1	☐ 4/4	☐ 9/9	☐ 2/1	☐ 4/1	☐ 9/1	☐ 9/6	☐ stained	☒ unknown	
☐ 2/2	☒ 6/6	☐ 12/12	☐ 3/1	☐ 6/1	☐ 12/1	☐ multi	☐ diamond	☐ other	

DOORS/ SURROUNDS

☐ glazed	☐ french	☐ flush	☐ fanlight	☐ transom	☒ unknown	
☐ partially glazed	☐ batten	☐ panel	☐ sidelights	☐ screened	☐ other	

PORCH

☐ stoop	☐ full width	☒ attached	☐ balcony	☐ gallery	☐ peripteral	☐ portico	☐ verandah	
☒ partial width	☐ wrap	☐ integrated	☐ enclosed	☐ loggia	☐ porte-cochere	☐ screened	☐ other	

HISTORY Sanborn maps: not present - 1906, 1911; present - 1926, 1930, 1945, 1951

MOVED? No

NOTED ALTERATIONS

Porch altered, enclosed, or removed
Door (primary) opening altered
Windows replaced – some

City of Slidell, Louisiana Historic Resources Survey

NAME None **ADDRESS** 2613 Carey Street, Slidell, La

CONS. DATE Circa 1920 **TYPE** Building **CMEC ID#** 40 **LA SHPO ID#** 52-00256

NR ELIG ☐ Potential individual ☐ Potential district ☒ Ineligible **LAT/LONG:** 30.268437 -89.784556





ADDRESS **2613 Carey Street, Slidell, La**

CMEC ID# 40
LA SHPO ID# 52-00256

STYLE ☐ High-style ☐ Elements of style ☒ No style

☐ Art Deco	☐ Commercial Style	☐ Exotic Revival	☐ Italianate	☐ Queen Anne
☐ Beaux Arts	☐ Craftsman	☐ Gothic Revival	☐ Mission	☐ Shingle Style
☐ Classical Revival	☐ Creole/French Colonial	☐ Greek Revival	☐ Moderne	☐ Tudor Revival
☐ Colonial Revival	☐ Eastlake/Stick	☐ International	☐ Prairie	☐ Victorian Gothic

EXTERIOR MATERIALS

☐ aluminum/vinyl siding	☐ decorative concrete block	☐ log	☐ stucco
☐ asbestos	☐ drop/novelty siding	☐ permastone	☐ terra cotta
☐ asphalt	☐ enamelled steel	☐ pigmented glass	☐ vertical board
☐ board and batten	☐ exposed bousillage	☐ poured concrete wall	☐ wood shingle
☐ brick	☐ flush horizontal board	☐ reconsitituted wood siding	☐ unknown
☒ clapboard/weatherboard	☐ glass block	☐ sheet metal	☐ other
☐ concrete block	☐ glazed brick/tile/block	☐ stone	

ROOF

☐ front gable	☐ parapet gable	☐ double-pitch-hip	☐ gambrel	☐ shed
☐ side gable	☐ stepped gable	☐ complex	☐ mansard	☐ unknown
☐ cross gable	☒ gable on hip	☐ conical	☐ pyramidal	☐ other
☐ clipped gable	☐ hipped	☐ flat	☐ round	

ROOF MATERIALS ☐ asbestos ☐ built up ☐ slate ☐ wood shingle ☐ other
☒ asphalt shingle ☐ metal ☐ terra cotta ☐ unknown

WINDOWS ☐ batten ☐ casement ☐ fixed divided ☐ oriel ☐ single-hung ☐ triple-hung ☐ other
☐ bay ☒ double-hung ☐ fixed single ☐ Palladian ☐ sliding ☐ unknown

WINDOW LITES ☐ 1/1 ☐ 4/4 ☐ 9/9 ☐ 2/1 ☐ 4/1 ☐ 9/1 ☐ 9/6 ☐ stained ☐ unknown
☐ 2/2 ☐ 6/6 ☐ 12/12 ☐ 3/1 ☒ 6/1 ☐ 12/1 ☐ multi ☐ diamond ☐ other

DOORS/ SURROUNDS ☐ glazed ☐ french ☐ flush ☐ fanlight ☐ transom ☐ unknown
☒ partially glazed ☐ batten ☒ panel ☐ sidelights ☐ screened ☐ other

PORCH ☐ stoop ☐ full width ☒ attached ☐ balcony ☐ gallery ☐ peripteral ☐ portico ☐ verandah
☒ partial width ☐ wrap ☐ integrated ☐ enclosed ☐ loggia ☐ porte-cochere ☐ screened ☐ other

HISTORY Sanborn maps: not present - 1906, 1911; present (with different footprint) - 1926, 1930, 1945; present (with similar to existing footprint) - 1951

MOVED? No

NOTED ALTERATIONS

Original porch enclosed on north elevation
Porches added to north and east elevations
Primary entry relocated
Addition to rear/side elevation

City of Slidell, Louisiana Historic Resources Survey

NAME Salmen School House **ADDRESS** 2558 College Street, Slidell, La

CONS. DATE Circa 1892 **TYPE** Building **CMEC ID#** 42 **LA SHPO ID#** 52-00259

NR ELIG ☒ Potential individual ☒ Potential district ☐ Ineligible **LAT/LONG:** 30.26975 -89.784541





ADDRESS **2558 College Street, Slidell, La**

CMEC ID# 42
LA SHPO ID# 52-00259

STYLE ☐ High-style ☐ Elements of style ☒ No style

☐ Art Deco	☐ Commercial Style	☐ Exotic Revival	☐ Italianate	☐ Queen Anne
☐ Beaux Arts	☐ Craftsman	☐ Gothic Revival	☐ Mission	☐ Shingle Style
☐ Classical Revival	☐ Creole/French Colonial	☐ Greek Revival	☐ Moderne	☐ Tudor Revival
☐ Colonial Revival	☐ Eastlake/Stick	☐ International	☐ Prairie	☐ Victorian Gothic

EXTERIOR MATERIALS

☐ aluminum/vinyl siding	☐ decorative concrete block	☐ log	☐ stucco
☐ asbestos	☐ drop/novelty siding	☐ permastone	☐ terra cotta
☐ asphalt	☐ enamelled steel	☐ pigmented glass	☐ vertical board
☐ board and batten	☐ exposed bousillage	☐ poured concrete wall	☐ wood shingle
☐ brick	☐ flush horizontal board	☐ reconsitituted wood siding	☐ unknown
☒ clapboard/weatherboard	☐ glass block	☐ sheet metal	☐ other
☐ concrete block	☐ glazed brick/tile/block	☐ stone	

ROOF

☒ front gable	☐ parapet gable	☐ double-pitch-hip	☐ gambrel	☐ shed
☐ side gable	☐ stepped gable	☐ complex	☐ mansard	☐ unknown
☐ cross gable	☐ gable on hip	☐ conical	☐ pyramidal	☐ other
☐ clipped gable	☐ hipped	☐ flat	☐ round	

ROOF MATERIALS ☐ asbestos ☐ built up ☐ slate ☐ wood shingle ☐ other
☒ asphalt shingle ☐ metal ☐ terra cotta ☐ unknown

WINDOWS ☐ batten ☐ casement ☐ fixed divided ☐ oriel ☐ single-hung ☐ triple-hung ☐ other
☐ bay ☐ double-hung ☐ fixed single ☐ Palladian ☐ sliding ☒ unknown

WINDOW LITES ☐ 1/1 ☐ 4/4 ☐ 9/9 ☐ 2/1 ☐ 4/1 ☐ 9/1 ☐ 9/6 ☐ stained ☒ unknown
☐ 2/2 ☐ 6/6 ☐ 12/12 ☐ 3/1 ☐ 6/1 ☐ 12/1 ☐ multi ☐ diamond ☐ other

DOORS/ SURROUNDS ☐ glazed ☐ french ☐ flush ☐ fanlight ☐ transom ☐ unknown
☒ partially glazed ☐ batten ☒ panel ☐ sidelights ☐ screened ☐ other

PORCH ☐ stoop ☐ full width ☒ attached ☐ balcony ☐ gallery ☐ peripteral ☐ portico ☐ verandah
☒ partial width ☐ wrap ☐ integrated ☒ enclosed ☐ loggia ☐ porte-cochere ☐ screened ☐ other

HISTORY Sanborn maps: present - 1906, 1911 (identified as public school), 1926, 1930, 1945, 1951. Per D. Ellis, "During 1892, the Salmen Company interests established a private school in its community building." Per A. Vanney, also served as a church. Built by Rosa Salmen with donations from local residents.

MOVED? No

NOTED ALTERATIONS

Addition to rear/side elevation
Conversion from school to house
Porch altered, enclosed, or removed

City of Slidell, Louisiana Historic Resources Survey

NAME None **ADDRESS** 2704 Carey Street, Slidell, La

CONS. DATE Circa 1900 **TYPE** Building **CMEC ID#** 43 **LA SHPO ID#** 52-00254

NR ELIG ☐ Potential individual ☐ Potential district ☒ Ineligible **LAT/LONG:** 30.267648 -89.784537





ADDRESS **2704 Carey Street, Slidell, La**

CMEC ID# 43
LA SHPO ID# 52-00254

STYLE ☐ High-style ☐ Elements of style ☒ No style

☐ Art Deco	☐ Commercial Style	☐ Exotic Revival	☐ Italianate	☐ Queen Anne
☐ Beaux Arts	☐ Craftsman	☐ Gothic Revival	☐ Mission	☐ Shingle Style
☐ Classical Revival	☐ Creole/French Colonial	☐ Greek Revival	☐ Moderne	☐ Tudor Revival
☐ Colonial Revival	☐ Eastlake/Stick	☐ International	☐ Prairie	☐ Victorian Gothic

EXTERIOR MATERIALS

☒ aluminum/vinyl siding	☐ decorative concrete block	☐ log	☐ stucco
☐ asbestos	☐ drop/novelty siding	☐ permastone	☐ terra cotta
☐ asphalt	☐ enamelled steel	☐ pigmented glass	☐ vertical board
☐ board and batten	☐ exposed bousillage	☐ poured concrete wall	☐ wood shingle
☐ brick	☐ flush horizontal board	☐ reconsitituted wood siding	☐ unknown
☐ clapboard/weatherboard	☐ glass block	☐ sheet metal	☐ other
☐ concrete block	☐ glazed brick/tile/block	☐ stone	

ROOF

☐ front gable	☐ parapet gable	☐ double-pitch-hip	☐ gambrel	☐ shed
☐ side gable	☐ stepped gable	☐ complex	☐ mansard	☐ unknown
☒ cross gable	☐ gable on hip	☐ conical	☐ pyramidal	☐ other
☐ clipped gable	☐ hipped	☐ flat	☐ round	

ROOF MATERIALS

☐ asbestos	☐ built up	☐ slate	☐ wood shingle	☐ other
☒ asphalt shingle	☐ metal	☐ terra cotta	☐ unknown	

WINDOWS

☐ batten	☐ casement	☐ fixed divided	☐ oriel	☒ single-hung	☐ triple-hung	☐ other
☐ bay	☐ double-hung	☐ fixed single	☐ Palladian	☐ sliding	☐ unknown	

WINDOW LITES

☒ 1/1	☐ 4/4	☐ 9/9	☐ 2/1	☐ 4/1	☐ 9/1	☐ 9/6	☐ stained	☐ unknown	
☐ 2/2	☐ 6/6	☐ 12/12	☐ 3/1	☐ 6/1	☐ 12/1	☐ multi	☐ diamond	☐ other	

DOORS/ SURROUNDS

☐ glazed	☐ french	☐ flush	☐ fanlight	☐ transom	☐ unknown	
☒ partially glazed	☐ batten	☒ panel	☐ sidelights	☐ screened	☐ other	

PORCH

☐ stoop	☒ full width	☒ attached	☒ balcony	☐ gallery	☐ peripteral	☐ portico	☐ verandah
☐ partial width	☐ wrap	☐ integrated	☐ enclosed	☐ loggia	☐ porte-cochere	☐ screened	☐ other

HISTORY Sanborn maps: no coverage - 1906; present - 1911, 1926, 1930, 1945, 1951

MOVED? No

NOTED ALTERATIONS

Wall cladding replaced
Windows replaced – all
Porch modified and balcony in gable likely added
Window openings likely altered and some window openings likely enclosed

City of Slidell, Louisiana Historic Resources Survey

NAME None **ADDRESS** 332 Cleveland Avenue, Slidell, La

CONS. DATE Circa 1885 **TYPE** Building **CMEC ID#** 44 **LA SHPO ID#** 52-00230

NR ELIG ☐ Potential individual ☒ Potential district ☐ Ineligible **LAT/LONG:** 30.269303 -89.784455





ADDRESS **332 Cleveland Avenue, Slidell, La**

CMEC ID# 44
LA SHPO ID# 52-00230

STYLE ☐ High-style ☐ Elements of style ☒ No style

☐ Art Deco	☐ Commercial Style	☐ Exotic Revival	☐ Italianate	☐ Queen Anne
☐ Beaux Arts	☐ Craftsman	☐ Gothic Revival	☐ Mission	☐ Shingle Style
☐ Classical Revival	☐ Creole/French Colonial	☐ Greek Revival	☐ Moderne	☐ Tudor Revival
☐ Colonial Revival	☐ Eastlake/Stick	☐ International	☐ Prairie	☐ Victorian Gothic

EXTERIOR MATERIALS

☐ aluminum/vinyl siding	☐ decorative concrete block	☐ log	☐ stucco
☐ asbestos	☐ drop/novelty siding	☐ permastone	☐ terra cotta
☐ asphalt	☐ enamelled steel	☐ pigmented glass	☐ vertical board
☐ board and batten	☐ exposed bousillage	☐ poured concrete wall	☐ wood shingle
☐ brick	☐ flush horizontal board	☐ reconsitituted wood siding	☐ unknown
☒ clapboard/weatherboard	☐ glass block	☐ sheet metal	☐ other
☐ concrete block	☐ glazed brick/tile/block	☐ stone	

ROOF

☐ front gable	☐ parapet gable	☐ double-pitch-hip	☐ gambrel	☐ shed
☒ side gable	☐ stepped gable	☐ complex	☐ mansard	☐ unknown
☐ cross gable	☐ gable on hip	☐ conical	☐ pyramidal	☐ other
☐ clipped gable	☐ hipped	☐ flat	☐ round	

ROOF MATERIALS

☐ asbestos	☐ built up	☐ slate	☐ wood shingle	☐ other
☒ asphalt shingle	☐ metal	☐ terra cotta	☐ unknown	

WINDOWS

☐ batten	☐ casement	☐ fixed divided	☐ oriel	☒ single-hung	☐ triple-hung	☐ other
☐ bay	☐ double-hung	☐ fixed single	☐ Palladian	☐ sliding	☐ unknown	

WINDOW LITES

☐ 1/1	☐ 4/4	☐ 9/9	☐ 2/1	☐ 4/1	☐ 9/1	☐ 9/6	☐ stained	☐ unknown
☐ 2/2	☒ 6/6	☐ 12/12	☐ 3/1	☐ 6/1	☐ 12/1	☐ multi	☐ diamond	☐ other

DOORS/ SURROUNDS

☐ glazed	☐ french	☐ flush	☐ fanlight	☐ transom	☐ unknown	
☒ partially glazed	☐ batten	☒ panel	☐ sidelights	☐ screened	☐ other	

PORCH

☐ stoop	☒ full width	☐ attached	☐ balcony	☐ gallery	☐ peripteral	☐ portico	☐ verandah
☐ partial width	☐ wrap	☒ integrated	☐ enclosed	☐ loggia	☐ porte-cochere	☐ screened	☐ other

HISTORY Sanborn maps: present - 1906, 1911, 1926, 1930, 1945, 1951 **MOVED?** No

NOTED ALTERATIONS

Windows replaced – all

City of Slidell, Louisiana Historic Resources Survey

NAME Postal Plus **ADDRESS** 155 Robert Street, Slidell, La

CONS. DATE Circa 1955 **TYPE** Building **CMEC ID#** 45 **LA SHPO ID#** 52-02705

NR ELIG ☐ Potential individual ☐ Potential district ☒ Ineligible **LAT/LONG:** 30.272622 -89.784255





ADDRESS **155 Robert Street, Slidell, La**

CMEC ID# 45
LA SHPO ID# 52-02705

STYLE ☐ High-style ☐ Elements of style ☒ No style

☐ Art Deco	☐ Commercial Style	☐ Exotic Revival	☐ Italianate	☐ Queen Anne
☐ Beaux Arts	☐ Craftsman	☐ Gothic Revival	☐ Mission	☐ Shingle Style
☐ Classical Revival	☐ Creole/French Colonial	☐ Greek Revival	☐ Moderne	☐ Tudor Revival
☐ Colonial Revival	☐ Eastlake/Stick	☐ International	☐ Prairie	☐ Victorian Gothic

EXTERIOR MATERIALS

☐ aluminum/vinyl siding	☐ decorative concrete block	☐ log	☐ stucco
☐ asbestos	☐ drop/novelty siding	☐ permastone	☐ terra cotta
☐ asphalt	☐ enamelled steel	☐ pigmented glass	☐ vertical board
☐ board and batten	☐ exposed bousillage	☐ poured concrete wall	☐ wood shingle
☒ brick	☐ flush horizontal board	☐ reconsitituted wood siding	☐ unknown
☐ clapboard/weatherboard	☒ glass block	☐ sheet metal	☐ other
☐ concrete block	☐ glazed brick/tile/block	☐ stone	

ROOF

☐ front gable	☐ parapet gable	☐ double-pitch-hip	☐ gambrel	☐ shed
☐ side gable	☐ stepped gable	☐ complex	☐ mansard	☐ unknown
☐ cross gable	☐ gable on hip	☐ conical	☐ pyramidal	☐ other
☐ clipped gable	☐ hipped	☒ flat	☐ round	

ROOF MATERIALS ☐ asbestos ☐ built up ☐ slate ☐ wood shingle ☐ other
☐ asphalt shingle ☐ metal ☐ terra cotta ☒ unknown

WINDOWS ☐ batten ☐ casement ☐ fixed divided ☐ oriel ☐ single-hung ☐ triple-hung ☐ other
☐ bay ☐ double-hung ☒ fixed single ☐ Palladian ☐ sliding ☐ unknown

WINDOW LITES

☐ 1/1	☐ 4/4	☐ 9/9	☐ 2/1	☐ 4/1	☐ 9/1	☐ 9/6	☐ stained	☐ unknown	
☐ 2/2	☐ 6/6	☐ 12/12	☐ 3/1	☐ 6/1	☐ 12/1	☐ multi	☐ diamond	☒ other	

DOORS/ SURROUNDS

☒ glazed	☐ french	☐ flush	☐ fanlight	☒ transom	☐ unknown	
☐ partially glazed	☐ batten	☐ panel	☐ sidelights	☐ screened	☐ other	

PORCH

☐ stoop	☐ full width	☐ attached	☐ balcony	☐ gallery	☐ peripteral	☐ portico	☐ verandah
☐ partial width	☐ wrap	☐ integrated	☐ enclosed	☐ loggia	☐ porte-cochere	☐ screened	☐ other

HISTORY Not present on 1951 Sanborn.

MOVED? No

NOTED ALTERATIONS

Storefront altered or replaced
Windows replaced – some
Brick painted

City of Slidell, Louisiana Historic Resources Survey

NAME None **ADDRESS** 2648 Carey Street, Slidell, La

CONS. DATE Circa 1905 **TYPE** Building **CMEC ID#** 46 **LA SHPO ID#** 52-00268

NR ELIG ☒ Potential individual ☒ Potential district ☐ Ineligible **LAT/LONG:** 30.268112 -89.784188





ADDRESS **2648 Carey Street, Slidell, La**

CMEC ID# 46
LA SHPO ID# 52-00268

STYLE ☐ High-style ☒ Elements of style ☐ No style

☐ Art Deco	☐ Commercial Style	☐ Exotic Revival	☐ Italianate	☒ Queen Anne
☐ Beaux Arts	☐ Craftsman	☐ Gothic Revival	☐ Mission	☐ Shingle Style
☐ Classical Revival	☐ Creole/French Colonial	☐ Greek Revival	☐ Moderne	☐ Tudor Revival
☐ Colonial Revival	☐ Eastlake/Stick	☐ International	☐ Prairie	☐ Victorian Gothic

EXTERIOR MATERIALS

☐ aluminum/vinyl siding	☐ decorative concrete block	☐ log	☐ stucco
☐ asbestos	☐ drop/novelty siding	☐ permastone	☐ terra cotta
☐ asphalt	☐ enamelled steel	☐ pigmented glass	☐ vertical board
☐ board and batten	☐ exposed bousillage	☐ poured concrete wall	☐ wood shingle
☐ brick	☐ flush horizontal board	☐ reconsitituted wood siding	☐ unknown
☒ clapboard/weatherboard	☐ glass block	☐ sheet metal	☐ other
☐ concrete block	☐ glazed brick/tile/block	☐ stone	

ROOF

☐ front gable	☐ parapet gable	☐ double-pitch-hip	☐ gambrel	☐ shed
☐ side gable	☐ stepped gable	☒ complex	☐ mansard	☐ unknown
☐ cross gable	☐ gable on hip	☐ conical	☐ pyramidal	☐ other
☐ clipped gable	☐ hipped	☐ flat	☐ round	

ROOF MATERIALS ☒ asbestos ☐ built up ☐ slate ☐ wood shingle ☐ other
☐ asphalt shingle ☐ metal ☒ terra cotta ☐ unknown

WINDOWS ☐ batten ☐ casement ☐ fixed divided ☐ oriel ☐ single-hung ☐ triple-hung ☐ other
☐ bay ☒ double-hung ☐ fixed single ☐ Palladian ☐ sliding ☐ unknown

WINDOW LITES ☒ 1/1 ☐ 4/4 ☐ 9/9 ☐ 2/1 ☐ 4/1 ☐ 9/1 ☐ 9/6 ☐ stained ☐ unknown
☐ 2/2 ☐ 6/6 ☐ 12/12 ☐ 3/1 ☐ 6/1 ☐ 12/1 ☐ multi ☐ diamond ☐ other

DOORS/ SURROUNDS ☐ glazed ☐ french ☐ flush ☐ fanlight ☐ transom ☐ unknown
☒ partially glazed ☐ batten ☒ panel ☐ sidelights ☐ screened ☐ other

PORCH ☐ stoop ☐ full width ☒ attached ☐ balcony ☐ gallery ☐ peripteral ☐ portico ☐ verandah
☒ partial width ☐ wrap ☐ integrated ☐ enclosed ☐ loggia ☐ porte-cochere ☐ screened ☐ other

HISTORY Sanborn maps: no coverage - 1906; present - 1911, 1926, 1930, 1945, 1951

MOVED? No

NOTED ALTERATIONS

Addition to rear/side elevation

City of Slidell, Louisiana Historic Resources Survey

NAME None **ADDRESS** 135 Cousin Street, Slidell, La

CONS. DATE Circa 1910 **TYPE** Building **CMEC ID#** 47 **LA SHPO ID#** 52-00125

NR ELIG ☐ Potential individual ☐ Potential district ☒ Ineligible **LAT/LONG:** 30.273845 -89.784016





ADDRESS **135 Cousin Street, Slidell, La**

CMEC ID# 47
LA SHPO ID# 52-00125

STYLE ☐ High-style ☒ Elements of style ☐ No style

☐ Art Deco	☐ Commercial Style	☐ Exotic Revival	☐ Italianate	☐ Queen Anne
☐ Beaux Arts	☐ Craftsman	☐ Gothic Revival	☐ Mission	☐ Shingle Style
☐ Classical Revival	☐ Creole/French Colonial	☐ Greek Revival	☐ Moderne	☐ Tudor Revival
☐ Colonial Revival	☒ Eastlake/Stick	☐ International	☐ Prairie	☐ Victorian Gothic

EXTERIOR MATERIALS

☐ aluminum/vinyl siding	☐ decorative concrete block	☐ log	☐ stucco
☐ asbestos	☐ drop/novelty siding	☐ permastone	☐ terra cotta
☐ asphalt	☐ enamelled steel	☐ pigmented glass	☐ vertical board
☐ board and batten	☐ exposed bousillage	☐ poured concrete wall	☐ wood shingle
☐ brick	☐ flush horizontal board	☐ reconsitituted wood siding	☐ unknown
☒ clapboard/weatherboard	☐ glass block	☐ sheet metal	☐ other
☐ concrete block	☐ glazed brick/tile/block	☐ stone	

ROOF

☒ front gable	☐ parapet gable	☐ double-pitch-hip	☐ gambrel	☒ shed
☒ side gable	☐ stepped gable	☐ complex	☐ mansard	☐ unknown
☐ cross gable	☐ gable on hip	☐ conical	☐ pyramidal	☐ other
☐ clipped gable	☐ hipped	☐ flat	☐ round	

ROOF MATERIALS ☐ asbestos ☐ built up ☐ slate ☐ wood shingle ☐ other
☐ asphalt shingle ☒ metal ☐ terra cotta ☐ unknown

WINDOWS ☐ batten ☐ casement ☐ fixed divided ☐ oriel ☐ single-hung ☐ triple-hung ☐ other
☐ bay ☒ double-hung ☐ fixed single ☐ Palladian ☐ sliding ☒ unknown

WINDOW LITES ☒ 1/1 ☐ 4/4 ☐ 9/9 ☐ 2/1 ☐ 4/1 ☐ 9/1 ☐ 9/6 ☐ stained ☐ unknown
☐ 2/2 ☐ 6/6 ☐ 12/12 ☐ 3/1 ☐ 6/1 ☐ 12/1 ☐ multi ☐ diamond ☐ other

DOORS/ SURROUNDS ☒ glazed ☐ french ☐ flush ☐ fanlight ☒ transom ☐ unknown
☐ partially glazed ☐ batten ☐ panel ☐ sidelights ☐ screened ☐ other

PORCH ☐ stoop ☒ full width ☒ attached ☐ balcony ☐ gallery ☐ peripteral ☐ portico ☐ verandah
☐ partial width ☐ wrap ☐ integrated ☐ enclosed ☐ loggia ☐ porte-cochere ☐ screened ☐ other

HISTORY Sanborn maps: not present in 1906 but present in 1911. **MOVED?** No

NOTED ALTERATIONS

Addition to rear/side elevation
Wall cladding replaced
Addition to primary elevation
Porch altered or enclosed
Windows replaced – some

City of Slidell, Louisiana Historic Resources Survey

NAME Slidell Noon Lions Club **ADDRESS** 356 Cleveland Avenue, Slidell, La

CONS. DATE Circa 1915 **TYPE** Building **CMEC ID#** 48 **LA SHPO ID#** 52-00233

NR ELIG ☐ Potential individual ☒ Potential district ☐ Ineligible **LAT/LONG:** 30.269238 -89.784108





ADDRESS **356 Cleveland Avenue, Slidell, La**

CMEC ID# 48
LA SHPO ID# 52-00233

STYLE ☐ High-style ☒ Elements of style ☐ No style

☐ Art Deco	☐ Commercial Style	☐ Exotic Revival	☐ Italianate	☐ Queen Anne
☐ Beaux Arts	☒ Craftsman	☐ Gothic Revival	☐ Mission	☐ Shingle Style
☐ Classical Revival	☐ Creole/French Colonial	☐ Greek Revival	☐ Moderne	☐ Tudor Revival
☐ Colonial Revival	☐ Eastlake/Stick	☐ International	☐ Prairie	☐ Victorian Gothic

EXTERIOR MATERIALS

☒ aluminum/vinyl siding	☐ decorative concrete block	☐ log	☐ stucco
☐ asbestos	☐ drop/novelty siding	☐ permastone	☐ terra cotta
☐ asphalt	☐ enamelled steel	☐ pigmented glass	☐ vertical board
☐ board and batten	☐ exposed bousillage	☐ poured concrete wall	☐ wood shingle
☐ brick	☐ flush horizontal board	☐ reconsitituted wood siding	☐ unknown
☐ clapboard/weatherboard	☐ glass block	☐ sheet metal	☐ other
☐ concrete block	☐ glazed brick/tile/block	☐ stone	

ROOF

☐ front gable	☐ parapet gable	☐ double-pitch-hip	☐ gambrel	☐ shed
☐ side gable	☐ stepped gable	☒ complex	☐ mansard	☐ unknown
☐ cross gable	☐ gable on hip	☐ conical	☐ pyramidal	☐ other
☐ clipped gable	☐ hipped	☐ flat	☐ round	

ROOF MATERIALS ☐ asbestos ☐ built up ☐ slate ☐ wood shingle ☐ other
☒ asphalt shingle ☐ metal ☐ terra cotta ☐ unknown

WINDOWS ☐ batten ☐ casement ☐ fixed divided ☐ oriel ☐ single-hung ☐ triple-hung ☐ other
☐ bay ☒ double-hung ☐ fixed single ☐ Palladian ☐ sliding ☐ unknown

WINDOW LITES ☐ 1/1 ☐ 4/4 ☐ 9/9 ☐ 2/1 ☐ 4/1 ☐ 9/1 ☐ 9/6 ☐ stained ☐ unknown
☒ 2/2 ☐ 6/6 ☐ 12/12 ☐ 3/1 ☐ 6/1 ☐ 12/1 ☐ multi ☐ diamond ☐ other

DOORS/ SURROUNDS ☐ glazed ☐ french ☐ flush ☐ fanlight ☒ transom ☐ unknown
☐ partially glazed ☐ batten ☒ panel ☒ sidelights ☐ screened ☐ other

PORCH ☐ stoop ☐ full width ☐ attached ☐ balcony ☐ gallery ☐ peripteral ☐ portico ☐ verandah
☒ partial width ☐ wrap ☒ integrated ☐ enclosed ☐ loggia ☐ porte-cochere ☐ screened ☐ other

HISTORY Sanborn maps: not present - 1906, 1911; present (identified as dwelling) - 1926, 1930, 1945, 1951. Current home of Slidell Noon Lions Club, an organization established in 1928. Per, D. Ellis, originally built by A.D. Canulette, owner of the Canulette Shipbuilding company.

MOVED? No

NOTED ALTERATIONS

Addition to rear/side elevation
Ramp added to rear
Wall cladding replaced

City of Slidell, Louisiana Historic Resources Survey

NAME Brock Elementary School **ADDRESS** 259 Brakefield Street, Slidell, La

CONS. DATE Exact 1942 **TYPE** Building **CMEC ID#** 49 **LA SHPO ID#** 52-00142

NR ELIG ☒ Potential individual ☒ Potential district ☐ Ineligible **LAT/LONG:** 30.271595 -89.784389





ADDRESS **259 Brakefield Street, Slidell, La**

CMEC ID# 49
LA SHPO ID# 52-00142

STYLE ☐ High-style ☒ Elements of style ☐ No style

☐ Art Deco	☐ Commercial Style	☐ Exotic Revival	☐ Italianate	☐ Queen Anne
☐ Beaux Arts	☐ Craftsman	☐ Gothic Revival	☐ Mission	☐ Shingle Style
☐ Classical Revival	☐ Creole/French Colonial	☐ Greek Revival	☐ Moderne	☒ Tudor Revival
☐ Colonial Revival	☐ Eastlake/Stick	☐ International	☐ Prairie	☐ Victorian Gothic

EXTERIOR MATERIALS

☐ aluminum/vinyl siding	☐ decorative concrete block	☐ log	☐ stucco
☐ asbestos	☐ drop/novelty siding	☐ permastone	☐ terra cotta
☐ asphalt	☐ enamelled steel	☐ pigmented glass	☐ vertical board
☐ board and batten	☐ exposed bousillage	☐ poured concrete wall	☐ wood shingle
☒ brick	☐ flush horizontal board	☐ reconsitituted wood siding	☐ unknown
☐ clapboard/weatherboard	☐ glass block	☐ sheet metal	☐ other
☐ concrete block	☐ glazed brick/tile/block	☒ stone	

ROOF

☐ front gable	☐ parapet gable	☐ double-pitch-hip	☐ gambrel	☐ shed
☐ side gable	☐ stepped gable	☒ complex	☐ mansard	☐ unknown
☐ cross gable	☐ gable on hip	☐ conical	☐ pyramidal	☐ other
☐ clipped gable	☐ hipped	☐ flat	☐ round	

ROOF MATERIALS ☐ asbestos ☐ built up ☐ slate ☐ wood shingle ☐ other
☒ asphalt shingle ☐ metal ☐ terra cotta ☐ unknown

WINDOWS ☐ batten ☒ casement ☐ fixed divided ☐ oriel ☐ single-hung ☐ triple-hung ☐ other
☐ bay ☐ double-hung ☐ fixed single ☐ Palladian ☐ sliding ☐ unknown

WINDOW LITES ☐ 1/1 ☐ 4/4 ☐ 9/9 ☐ 2/1 ☐ 4/1 ☐ 9/1 ☐ 9/6 ☐ stained ☐ unknown
☐ 2/2 ☐ 6/6 ☐ 12/12 ☐ 3/1 ☐ 6/1 ☐ 12/1 ☒ multi ☐ diamond ☐ other

DOORS/ SURROUNDS ☐ glazed ☐ french ☐ flush ☐ fanlight ☐ transom ☐ unknown
☐ partially glazed ☐ batten ☒ panel ☐ sidelights ☐ screened ☐ other

PORCH ☐ stoop ☐ full width ☐ attached ☐ balcony ☐ gallery ☐ peripteral ☐ portico ☐ verandah
☒ partial width ☐ wrap ☒ integrated ☐ enclosed ☐ loggia ☐ porte-cochere ☐ screened ☐ other

HISTORY

Sanborn maps: no coverage - 1906; present (with different footprint) - 1911, 1926, 1930; present (with footprint similar to existing building) 1945, 1951. Completed in 1942, the school replaced the 1911 building. Housed first through seventh grades, a library, lunchroom, and gymnasium. Portion of building destroyed by fire in 1951 and rebuilt. Name changed in 1972.

MOVED? No

NOTED ALTERATIONS

Addition to rear/side elevation
Windows replaced – some

City of Slidell, Louisiana Historic Resources Survey

NAME Heidelberg's **ADDRESS** 147 Cousin Street, Slidell, La

CONS. DATE Circa 1915 **TYPE** Building **CMEC ID#** 50 **LA SHPO ID#** 52-00126

NR ELIG ☐ Potential individual ☒ Potential district ☐ Ineligible **LAT/LONG:** 30.273925 -89.783836





ADDRESS **147 Cousin Street, Slidell, La**

CMEC ID# 50
LA SHPO ID# 52-00126

STYLE ☐ High-style ☒ Elements of style ☐ No style

☐ Art Deco	☒ Commercial Style	☐ Exotic Revival	☐ Italianate	☐ Queen Anne
☐ Beaux Arts	☐ Craftsman	☐ Gothic Revival	☐ Mission	☐ Shingle Style
☐ Classical Revival	☐ Creole/French Colonial	☐ Greek Revival	☐ Moderne	☐ Tudor Revival
☐ Colonial Revival	☐ Eastlake/Stick	☐ International	☐ Prairie	☐ Victorian Gothic

EXTERIOR MATERIALS

☐ aluminum/vinyl siding	☐ decorative concrete block	☐ log	☐ stucco
☐ asbestos	☐ drop/novelty siding	☐ permastone	☐ terra cotta
☐ asphalt	☐ enamelled steel	☐ pigmented glass	☒ vertical board
☐ board and batten	☐ exposed bousillage	☐ poured concrete wall	☐ wood shingle
☒ brick	☐ flush horizontal board	☐ reconsitituted wood siding	☐ unknown
☐ clapboard/weatherboard	☐ glass block	☐ sheet metal	☐ other
☐ concrete block	☐ glazed brick/tile/block	☐ stone	

ROOF

☐ front gable	☐ parapet gable	☐ double-pitch-hip	☐ gambrel	☐ shed
☐ side gable	☐ stepped gable	☐ complex	☐ mansard	☐ unknown
☐ cross gable	☐ gable on hip	☐ conical	☐ pyramidal	☐ other
☐ clipped gable	☐ hipped	☒ flat	☐ round	

ROOF MATERIALS ☐ asbestos ☐ built up ☐ slate ☐ wood shingle ☐ other ☐ asphalt shingle ☐ metal ☐ terra cotta ☒ unknown

WINDOWS ☐ batten ☐ casement ☒ fixed divided ☐ oriel ☐ single-hung ☐ triple-hung ☐ other ☐ bay ☐ double-hung ☒ fixed single ☐ Palladian ☐ sliding ☐ unknown

WINDOW LITES ☐ 1/1 ☐ 4/4 ☐ 9/9 ☐ 2/1 ☐ 4/1 ☐ 9/1 ☐ 9/6 ☐ stained ☐ unknown ☐ 2/2 ☐ 6/6 ☐ 12/12 ☐ 3/1 ☐ 6/1 ☐ 12/1 ☐ multi ☐ diamond ☒ other

DOORS/ SURROUNDS ☐ glazed ☒ french ☐ flush ☐ fanlight ☒ transom ☐ unknown ☒ partially glazed ☐ batten ☐ panel ☒ sidelights ☐ screened ☐ other

PORCH ☐ stoop ☐ full width ☐ attached ☐ balcony ☐ gallery ☐ peripteral ☐ portico ☐ verandah ☒ partial width ☐ wrap ☒ integrated ☐ enclosed ☐ loggia ☐ porte-cochere ☐ screened ☐ other

HISTORY First appears on 1926 Sanborn map.

MOVED? No

NOTED ALTERATIONS

Addition to rear/side elevation
Door (primary) opening altered
Exterior staircases added
Windows replaced – all
Window openings altered

City of Slidell, Louisiana Historic Resources Survey

NAME Christian Fellowship **ADDRESS** 2100 Front Street, Slidell, La

CONS. DATE Circa 1950 **TYPE** Building **CMEC ID#** 51 **LA SHPO ID#** 52-00105

NR ELIG ☐ Potential individual ☐ Potential district ☒ Ineligible **LAT/LONG:** 30.275016 -89.783767





ADDRESS **2100 Front Street, Slidell, La**

CMEC ID# 51
LA SHPO ID# 52-00105

STYLE ☐ High-style ☐ Elements of style ☒ No style

☐ Art Deco	☐ Commercial Style	☐ Exotic Revival	☐ Italianate	☐ Queen Anne
☐ Beaux Arts	☐ Craftsman	☐ Gothic Revival	☐ Mission	☐ Shingle Style
☐ Classical Revival	☐ Creole/French Colonial	☐ Greek Revival	☐ Moderne	☐ Tudor Revival
☐ Colonial Revival	☐ Eastlake/Stick	☐ International	☐ Prairie	☐ Victorian Gothic

EXTERIOR MATERIALS

☐ aluminum/vinyl siding	☐ decorative concrete block	☐ log	☒ stucco
☐ asbestos	☐ drop/novelty siding	☐ permastone	☐ terra cotta
☐ asphalt	☐ enamelled steel	☐ pigmented glass	☐ vertical board
☐ board and batten	☐ exposed bousillage	☐ poured concrete wall	☐ wood shingle
☒ brick	☐ flush horizontal board	☐ reconsitituted wood siding	☐ unknown
☒ clapboard/weatherboard	☐ glass block	☐ sheet metal	☐ other
☒ concrete block	☐ glazed brick/tile/block	☐ stone	

ROOF

☒ front gable	☐ parapet gable	☐ double-pitch-hip	☐ gambrel	☐ shed
☐ side gable	☐ stepped gable	☐ complex	☐ mansard	☐ unknown
☐ cross gable	☐ gable on hip	☐ conical	☐ pyramidal	☐ other
☐ clipped gable	☐ hipped	☐ flat	☐ round	

ROOF MATERIALS ☐ asbestos ☐ built up ☐ slate ☐ wood shingle ☐ other
☐ asphalt shingle ☒ metal ☐ terra cotta ☐ unknown

WINDOWS ☐ batten ☐ casement ☒ fixed divided ☐ oriel ☐ single-hung ☐ triple-hung ☐ other
☐ bay ☐ double-hung ☒ fixed single ☐ Palladian ☐ sliding ☐ unknown

WINDOW LITES ☐ 1/1 ☐ 4/4 ☐ 9/9 ☐ 2/1 ☐ 4/1 ☐ 9/1 ☐ 9/6 ☐ stained ☐ unknown
☐ 2/2 ☐ 6/6 ☐ 12/12 ☐ 3/1 ☐ 6/1 ☐ 12/1 ☐ multi ☐ diamond ☒ other

DOORS/ SURROUNDS ☒ glazed ☐ french ☐ flush ☐ fanlight ☒ transom ☐ unknown
☐ partially glazed ☐ batten ☐ panel ☒ sidelights ☐ screened ☐ other

PORCH ☐ stoop ☐ full width ☐ attached ☐ balcony ☐ gallery ☐ peripteral ☐ portico ☐ verandah
☐ partial width ☐ wrap ☐ integrated ☐ enclosed ☐ loggia ☐ porte-cochere ☐ screened ☐ other

HISTORY Sanborns: does not appear on 1945; does appear in 1951 **MOVED?** No

NOTED ALTERATIONS

Wall cladding replaced
Window openings altered
Storefront altered or replaced
Porch altered, enclosed, or removed
Windows replaced – some

City of Slidell, Louisiana Historic Resources Survey

NAME None **ADDRESS** 2610 Carey Street, Slidell, La

CONS. DATE Circa 1928 **TYPE** Building **CMEC ID#** 52 **LA SHPO ID#** 52-00234

NR ELIG ☐ Potential individual ☒ Potential district ☐ Ineligible **LAT/LONG:** 30.268595 -89.784012





ADDRESS **2610 Carey Street, Slidell, La**

CMEC ID# 52
LA SHPO ID# 52-00234

STYLE ☐ High-style ☒ Elements of style ☐ No style

☐ Art Deco	☐ Commercial Style	☐ Exotic Revival	☐ Italianate	☐ Queen Anne
☐ Beaux Arts	☒ Craftsman	☐ Gothic Revival	☐ Mission	☐ Shingle Style
☐ Classical Revival	☐ Creole/French Colonial	☐ Greek Revival	☐ Moderne	☐ Tudor Revival
☐ Colonial Revival	☐ Eastlake/Stick	☐ International	☐ Prairie	☐ Victorian Gothic

EXTERIOR MATERIALS

☐ aluminum/vinyl siding	☐ decorative concrete block	☐ log	☐ stucco
☐ asbestos	☐ drop/novelty siding	☐ permastone	☐ terra cotta
☐ asphalt	☐ enamelled steel	☐ pigmented glass	☐ vertical board
☐ board and batten	☐ exposed bousillage	☐ poured concrete wall	☐ wood shingle
☐ brick	☐ flush horizontal board	☐ reconsitituted wood siding	☐ unknown
☒ clapboard/weatherboard	☐ glass block	☐ sheet metal	☐ other
☐ concrete block	☐ glazed brick/tile/block	☐ stone	

ROOF

☐ front gable	☐ parapet gable	☐ double-pitch-hip	☐ gambrel	☐ shed
☐ side gable	☐ stepped gable	☐ complex	☐ mansard	☐ unknown
☒ cross gable	☐ gable on hip	☐ conical	☐ pyramidal	☐ other
☐ clipped gable	☐ hipped	☐ flat	☐ round	

ROOF MATERIALS

☐ asbestos	☐ built up	☐ slate	☐ wood shingle	☐ other
☒ asphalt shingle	☐ metal	☐ terra cotta	☐ unknown	

WINDOWS

☐ batten	☐ casement	☐ fixed divided	☐ oriel	☐ single-hung	☐ triple-hung	☐ other
☐ bay	☒ double-hung	☐ fixed single	☐ Palladian	☐ sliding	☐ unknown	

WINDOW LITES

☐ 1/1	☐ 4/4	☐ 9/9	☐ 2/1	☐ 4/1	☐ 9/1	☐ 9/6	☐ stained	☐ unknown
☐ 2/2	☐ 6/6	☐ 12/12	☐ 3/1	☐ 6/1	☐ 12/1	☐ multi	☐ diamond	☒ other

DOORS/ SURROUNDS

☐ glazed	☐ french	☐ flush	☐ fanlight	☒ transom	☐ unknown	
☒ partially glazed	☐ batten	☒ panel	☒ sidelights	☐ screened	☐ other	

PORCH

☐ stoop	☐ full width	☐ attached	☐ balcony	☐ gallery	☐ peripteral	☐ portico	☐ verandah
☒ partial width	☒ wrap	☐ integrated	☐ enclosed	☐ loggia	☐ porte-cochere	☐ screened	☐ other

HISTORY Sanborn maps: no coverage - 1906; present (appears to be different footprint) - 1911, 1926; present (with footprint similar to existing building) 1930, 1945, 1951

MOVED? No

NOTED ALTERATIONS

Addition to rear/side elevation

Porch rails possibly replaced

City of Slidell, Louisiana Historic Resources Survey

NAME Polk Building **ADDRESS** 205 Cousin Street, Slidell, La

CONS. DATE Circa 1890 **TYPE** Building **CMEC ID#** 55 **LA SHPO ID#** 52-00127

NR ELIG ☐ Potential individual ☒ Potential district ☐ Ineligible **LAT/LONG:** 30.273855 -89.783526





ADDRESS **205 Cousin Street, Slidell, La**

CMEC ID# 55
LA SHPO ID# 52-00127

STYLE ☐ High-style ☒ Elements of style ☐ No style

☐ Art Deco	☒ Commercial Style	☐ Exotic Revival	☐ Italianate	☐ Queen Anne
☐ Beaux Arts	☐ Craftsman	☐ Gothic Revival	☐ Mission	☐ Shingle Style
☐ Classical Revival	☐ Creole/French Colonial	☐ Greek Revival	☐ Moderne	☐ Tudor Revival
☐ Colonial Revival	☐ Eastlake/Stick	☐ International	☐ Prairie	☐ Victorian Gothic

EXTERIOR MATERIALS

☐ aluminum/vinyl siding	☐ decorative concrete block	☐ log	☐ stucco
☐ asbestos	☐ drop/novelty siding	☐ permastone	☐ terra cotta
☐ asphalt	☐ enamelled steel	☐ pigmented glass	☐ vertical board
☐ board and batten	☐ exposed bousillage	☐ poured concrete wall	☐ wood shingle
☒ brick	☐ flush horizontal board	☐ reconsitituted wood siding	☐ unknown
☐ clapboard/weatherboard	☐ glass block	☐ sheet metal	☐ other
☐ concrete block	☐ glazed brick/tile/block	☐ stone	

ROOF

☐ front gable	☐ parapet gable	☐ double-pitch-hip	☐ gambrel	☐ shed
☐ side gable	☐ stepped gable	☐ complex	☐ mansard	☐ unknown
☐ cross gable	☐ gable on hip	☐ conical	☐ pyramidal	☐ other
☐ clipped gable	☐ hipped	☒ flat	☐ round	

ROOF MATERIALS ☐ asbestos ☐ built up ☐ slate ☐ wood shingle ☐ other
☐ asphalt shingle ☐ metal ☐ terra cotta ☒ unknown

WINDOWS ☐ batten ☐ casement ☐ fixed divided ☐ oriel ☐ single-hung ☐ triple-hung ☐ other
☐ bay ☒ double-hung ☒ fixed single ☐ Palladian ☐ sliding ☐ unknown

WINDOW LITES

☒ 1/1	☐ 4/4	☐ 9/9	☐ 2/1	☐ 4/1	☐ 9/1	☐ 9/6	☐ stained	☐ unknown	
☐ 2/2	☐ 6/6	☐ 12/12	☐ 3/1	☐ 6/1	☐ 12/1	☐ multi	☐ diamond	☐ other	

DOORS/ SURROUNDS

☒ glazed	☐ french	☐ flush	☐ fanlight	☒ transom	☐ unknown	
☐ partially glazed	☐ batten	☐ panel	☒ sidelights	☐ screened	☐ other	

PORCH

☐ stoop	☐ full width	☐ attached	☐ balcony	☐ gallery	☐ peripteral	☐ portico	☐ verandah	
☒ partial width	☐ wrap	☒ integrated	☐ enclosed	☐ loggia	☐ porte-cochere	☐ screened	☐ other	

HISTORY Sanborn maps: present on first available map (1906). Building has housed a drug store, telephone company, post office, and barbershop.

MOVED? No

NOTED ALTERATIONS

Parapet removed
Windows replaced – some
Window openings infilled
Awnings added
Addition to upper story

City of Slidell, Louisiana Historic Resources Survey

NAME None **ADDRESS** 2220 Carey Street, Slidell, La

CONS. DATE Circa 1950 **TYPE** Building **CMEC ID#** 56 **LA SHPO ID#** 52-00148

NR ELIG ☐ Potential individual ☒ Potential district ☐ Ineligible **LAT/LONG:** 30.273671 -89.783515





ADDRESS **2220 Carey Street, Slidell, La**

CMEC ID# 56
LA SHPO ID# 52-00148

STYLE ☐ High-style ☒ Elements of style ☐ No style

☐ Art Deco	☒ Commercial Style	☐ Exotic Revival	☐ Italianate	☐ Queen Anne
☐ Beaux Arts	☐ Craftsman	☐ Gothic Revival	☐ Mission	☐ Shingle Style
☐ Classical Revival	☐ Creole/French Colonial	☐ Greek Revival	☐ Moderne	☐ Tudor Revival
☐ Colonial Revival	☐ Eastlake/Stick	☐ International	☐ Prairie	☐ Victorian Gothic

EXTERIOR MATERIALS

☐ aluminum/vinyl siding	☐ decorative concrete block	☐ log	☐ stucco
☐ asbestos	☐ drop/novelty siding	☐ permastone	☐ terra cotta
☐ asphalt	☐ enamelled steel	☐ pigmented glass	☐ vertical board
☐ board and batten	☐ exposed bousillage	☐ poured concrete wall	☐ wood shingle
☒ brick	☐ flush horizontal board	☐ reconsitituted wood siding	☐ unknown
☒ clapboard/weatherboard	☒ glass block	☐ sheet metal	☐ other
☐ concrete block	☐ glazed brick/tile/block	☐ stone	

ROOF

☒ front gable	☐ parapet gable	☐ double-pitch-hip	☐ gambrel	☐ shed
☐ side gable	☐ stepped gable	☐ complex	☐ mansard	☐ unknown
☐ cross gable	☐ gable on hip	☐ conical	☐ pyramidal	☐ other
☐ clipped gable	☐ hipped	☐ flat	☐ round	

ROOF MATERIALS ☐ asbestos ☐ built up ☐ slate ☐ wood shingle ☐ other
☐ asphalt shingle ☒ metal ☐ terra cotta ☐ unknown

WINDOWS ☐ batten ☐ casement ☒ fixed divided ☐ oriel ☐ single-hung ☐ triple-hung ☐ other
☐ bay ☒ double-hung ☐ fixed single ☐ Palladian ☐ sliding ☐ unknown

WINDOW LITES ☒ 1/1 ☐ 4/4 ☐ 9/9 ☐ 2/1 ☐ 4/1 ☐ 9/1 ☐ 9/6 ☐ stained ☐ unknown
☐ 2/2 ☐ 6/6 ☐ 12/12 ☐ 3/1 ☐ 6/1 ☐ 12/1 ☐ multi ☐ diamond ☐ other

DOORS/ SURROUNDS ☒ glazed ☒ french ☐ flush ☐ fanlight ☒ transom ☐ unknown
☐ partially glazed ☐ batten ☐ panel ☐ sidelights ☐ screened ☐ other

PORCH ☒ stoop ☐ full width ☐ attached ☐ balcony ☐ gallery ☐ peripteral ☐ portico ☐ verandah
☐ partial width ☐ wrap ☐ integrated ☐ enclosed ☐ loggia ☐ porte-cochere ☐ screened ☐ other

HISTORY First appears on Sanborn maps in 1951. A two-story building is depicted in this location on earlier maps.

MOVED? No

NOTED ALTERATIONS

Windows replaced – all
Door (primary) replaced
Wall cladding replaced

City of Slidell, Louisiana Historic Resources Survey

NAME None **ADDRESS** 416 Cleveland Avenue, Slidell, La

CONS. DATE Circa 1928 **TYPE** Building **CMEC ID#** 57 **LA SHPO ID#** 52-00235

NR ELIG ☐ Potential individual ☒ Potential district ☐ Ineligible **LAT/LONG:** 30.26894 -89.783618





ADDRESS **416 Cleveland Avenue, Slidell, La**

CMEC ID# 57
LA SHPO ID# 52-00235

STYLE ☐ High-style ☐ Elements of style ☒ No style

☐ Art Deco	☐ Commercial Style	☐ Exotic Revival	☐ Italianate	☐ Queen Anne
☐ Beaux Arts	☐ Craftsman	☐ Gothic Revival	☐ Mission	☐ Shingle Style
☐ Classical Revival	☐ Creole/French Colonial	☐ Greek Revival	☐ Moderne	☐ Tudor Revival
☐ Colonial Revival	☐ Eastlake/Stick	☐ International	☐ Prairie	☐ Victorian Gothic

EXTERIOR MATERIALS

☐ aluminum/vinyl siding	☐ decorative concrete block	☐ log	☐ stucco
☐ asbestos	☐ drop/novelty siding	☐ permastone	☐ terra cotta
☐ asphalt	☐ enamelled steel	☐ pigmented glass	☐ vertical board
☐ board and batten	☐ exposed bousillage	☐ poured concrete wall	☐ wood shingle
☐ brick	☐ flush horizontal board	☐ reconsitituted wood siding	☐ unknown
☒ clapboard/weatherboard	☐ glass block	☐ sheet metal	☐ other
☐ concrete block	☐ glazed brick/tile/block	☐ stone	

ROOF

☐ front gable	☐ parapet gable	☐ double-pitch-hip	☐ gambrel	☐ shed
☐ side gable	☐ stepped gable	☐ complex	☐ mansard	☐ unknown
☐ cross gable	☒ gable on hip	☐ conical	☐ pyramidal	☐ other
☐ clipped gable	☐ hipped	☐ flat	☐ round	

ROOF MATERIALS ☐ asbestos ☐ built up ☐ slate ☐ wood shingle ☐ other
☐ asphalt shingle ☒ metal ☐ terra cotta ☐ unknown

WINDOWS ☐ batten ☐ casement ☒ fixed divided ☐ oriel ☒ single-hung ☐ triple-hung ☐ other
☐ bay ☐ double-hung ☐ fixed single ☐ Palladian ☐ sliding ☐ unknown

WINDOW LITES ☒ 1/1 ☐ 4/4 ☐ 9/9 ☐ 2/1 ☐ 4/1 ☐ 9/1 ☐ 9/6 ☐ stained ☐ unknown
☐ 2/2 ☐ 6/6 ☐ 12/12 ☐ 3/1 ☐ 6/1 ☐ 12/1 ☐ multi ☐ diamond ☐ other

DOORS/ SURROUNDS ☐ glazed ☐ french ☐ flush ☐ fanlight ☒ transom ☐ unknown
☒ partially glazed ☐ batten ☒ panel ☐ sidelights ☐ screened ☐ other

PORCH ☐ stoop ☒ full width ☐ attached ☐ balcony ☐ gallery ☐ peripteral ☐ portico ☐ verandah
☐ partial width ☐ wrap ☒ integrated ☐ enclosed ☐ loggia ☐ porte-cochere ☐ screened ☐ other

HISTORY Sanborn maps: no coverage - 1906, 1911; not present - 1926; present - 1930, 1945, 1951

MOVED? No

NOTED ALTERATIONS

Windows replaced – some

Porch supports likely replaced or altered

City of Slidell, Louisiana Historic Resources Survey

NAME Lowery-Dunham, Case & Vivien Insurance **ADDRESS** 2001 First Street, Slidell, La

CONS. DATE Circa 1950 **TYPE** Building **CMEC ID#** 58 **LA SHPO ID#** 52-02706

NR ELIG ☐ Potential individual ☐ Potential district ☒ Ineligible **LAT/LONG:** 30.276138 -89.782959





ADDRESS **2001 First Street, Slidell, La**

CMEC ID# 58
LA SHPO ID# 52-02706

STYLE ☐ High-style ☒ Elements of style ☐ No style

☐ Art Deco	☐ Commercial Style	☐ Exotic Revival	☐ Italianate	☐ Queen Anne
☐ Beaux Arts	☐ Craftsman	☐ Gothic Revival	☐ Mission	☐ Shingle Style
☐ Classical Revival	☐ Creole/French Colonial	☐ Greek Revival	☐ Moderne	☐ Tudor Revival
☐ Colonial Revival	☐ Eastlake/Stick	☐ International	☐ Prairie	☐ Victorian Gothic

EXTERIOR MATERIALS

☐ aluminum/vinyl siding	☐ decorative concrete block	☐ log	☐ stucco
☐ asbestos	☐ drop/novelty siding	☐ permastone	☐ terra cotta
☐ asphalt	☐ enamelled steel	☐ pigmented glass	☐ vertical board
☐ board and batten	☐ exposed bousillage	☐ poured concrete wall	☐ wood shingle
☒ brick	☐ flush horizontal board	☐ reconsitituted wood siding	☐ unknown
☐ clapboard/weatherboard	☐ glass block	☐ sheet metal	☐ other
☐ concrete block	☐ glazed brick/tile/block	☐ stone	

ROOF

☐ front gable	☐ parapet gable	☐ double-pitch-hip	☐ gambrel	☐ shed
☐ side gable	☐ stepped gable	☐ complex	☐ mansard	☐ unknown
☒ cross gable	☐ gable on hip	☐ conical	☐ pyramidal	☐ other
☐ clipped gable	☐ hipped	☐ flat	☐ round	

ROOF MATERIALS

☐ asbestos	☐ built up	☐ slate	☐ wood shingle	☐ other
☒ asphalt shingle	☐ metal	☐ terra cotta	☐ unknown	

WINDOWS

☐ batten	☐ casement	☐ fixed divided	☐ oriel	☐ single-hung	☐ triple-hung	☐ other
☐ bay	☒ double-hung	☒ fixed single	☐ Palladian	☐ sliding	☐ unknown	

WINDOW LITES

☐ 1/1	☐ 4/4	☐ 9/9	☐ 2/1	☐ 4/1	☐ 9/1	☐ 9/6	☐ stained	☐ unknown	
☒ 2/2	☐ 6/6	☐ 12/12	☐ 3/1	☐ 6/1	☐ 12/1	☐ multi	☐ diamond	☐ other	

DOORS/ SURROUNDS

☒ glazed	☒ french	☐ flush	☐ fanlight	☐ transom	☐ unknown	
☐ partially glazed	☐ batten	☐ panel	☐ sidelights	☐ screened	☐ other	

PORCH

☒ stoop	☐ full width	☐ attached	☐ balcony	☐ gallery	☐ peripteral	☐ portico	☐ verandah	
☐ partial width	☐ wrap	☐ integrated	☐ enclosed	☐ loggia	☐ porte-cochere	☐ screened	☐ other	

HISTORY Present on 1951 Sanborn; not present on 1945 Sanborn. Current employee indicates building was a bank at one time.

MOVED? No

NOTED ALTERATIONS

Window openings infilled
Windows boarded up
Brick painted

City of Slidell, Louisiana Historic Resources Survey

NAME None **ADDRESS** 2125 First Street, Slidell, La

CONS. DATE Circa 1905 **TYPE** Building **CMEC ID#** 59 **LA SHPO ID#** 52-00163

NR ELIG ☐ Potential individual ☐ Potential district ☒ Ineligible **LAT/LONG:** 30.274674 -89.783046





ADDRESS **2125 First Street, Slidell, La**

CMEC ID# 59
LA SHPO ID# 52-00163

STYLE ☐ High-style ☒ Elements of style ☐ No style

☐ Art Deco	☐ Commercial Style	☐ Exotic Revival	☐ Italianate	☐ Queen Anne
☐ Beaux Arts	☒ Craftsman	☐ Gothic Revival	☐ Mission	☐ Shingle Style
☐ Classical Revival	☐ Creole/French Colonial	☐ Greek Revival	☐ Moderne	☐ Tudor Revival
☐ Colonial Revival	☐ Eastlake/Stick	☐ International	☐ Prairie	☐ Victorian Gothic

EXTERIOR MATERIALS

☐ aluminum/vinyl siding	☐ decorative concrete block	☐ log	☐ stucco
☐ asbestos	☐ drop/novelty siding	☐ permastone	☐ terra cotta
☐ asphalt	☐ enamelled steel	☐ pigmented glass	☐ vertical board
☐ board and batten	☐ exposed bousillage	☐ poured concrete wall	☐ wood shingle
☒ brick	☐ flush horizontal board	☐ reconsitituted wood siding	☐ unknown
☒ clapboard/weatherboard	☐ glass block	☐ sheet metal	☐ other
☐ concrete block	☐ glazed brick/tile/block	☐ stone	

ROOF

☐ front gable	☐ parapet gable	☐ double-pitch-hip	☐ gambrel	☐ shed
☐ side gable	☐ stepped gable	☐ complex	☐ mansard	☐ unknown
☐ cross gable	☐ gable on hip	☐ conical	☐ pyramidal	☐ other
☐ clipped gable	☒ hipped	☐ flat	☐ round	

ROOF MATERIALS ☐ asbestos ☐ built up ☐ slate ☐ wood shingle ☐ other
☒ asphalt shingle ☐ metal ☐ terra cotta ☐ unknown

WINDOWS ☐ batten ☒ casement ☐ fixed divided ☐ oriel ☐ single-hung ☐ triple-hung ☐ other
☐ bay ☒ double-hung ☐ fixed single ☐ Palladian ☐ sliding ☐ unknown

WINDOW LITES

☒ 1/1	☐ 4/4	☐ 9/9	☐ 2/1	☐ 4/1	☐ 9/1	☐ 9/6	☐ stained	☐ unknown	
☐ 2/2	☐ 6/6	☐ 12/12	☐ 3/1	☐ 6/1	☐ 12/1	☐ multi	☐ diamond	☐ other	

DOORS/ SURROUNDS ☐ glazed ☒ french ☐ flush ☐ fanlight ☒ transom ☐ unknown
☒ partially glazed ☐ batten ☐ panel ☐ sidelights ☐ screened ☐ other

PORCH ☐ stoop ☐ full width ☐ attached ☐ balcony ☐ gallery ☐ peripteral ☐ portico ☐ verandah
☐ partial width ☒ wrap ☒ integrated ☐ enclosed ☐ loggia ☐ porte-cochere ☐ screened ☐ other

HISTORY Present on 1906 Sanborn map (earliest available)

MOVED? No

NOTED ALTERATIONS

Wall cladding replaced
Windows replaced – all
Door (primary) replaced
Addition to rear/side elevation
Window openings altered

City of Slidell, Louisiana Historic Resources Survey

NAME None **ADDRESS** 347 Brakefield Street, Slidell, La

CONS. DATE Circa 1904 **TYPE** Building **CMEC ID#** 60 **LA SHPO ID#** 52-00143

NR ELIG ☒ Potential individual ☒ Potential district ☐ Ineligible **LAT/LONG:** 30.271521 -89.782932





ADDRESS **347 Brakefield Street, Slidell, La**

CMEC ID# 60
LA SHPO ID# 52-00143

STYLE ☐ High-style ☐ Elements of style ☒ No style

☐ Art Deco	☐ Commercial Style	☐ Exotic Revival	☐ Italianate	☐ Queen Anne
☐ Beaux Arts	☐ Craftsman	☐ Gothic Revival	☐ Mission	☐ Shingle Style
☐ Classical Revival	☐ Creole/French Colonial	☐ Greek Revival	☐ Moderne	☐ Tudor Revival
☐ Colonial Revival	☐ Eastlake/Stick	☐ International	☐ Prairie	☐ Victorian Gothic

EXTERIOR MATERIALS

☐ aluminum/vinyl siding	☐ decorative concrete block	☐ log	☐ stucco
☐ asbestos	☐ drop/novelty siding	☐ permastone	☐ terra cotta
☐ asphalt	☐ enamelled steel	☐ pigmented glass	☐ vertical board
☐ board and batten	☐ exposed bousillage	☐ poured concrete wall	☐ wood shingle
☐ brick	☐ flush horizontal board	☐ reconsitituted wood siding	☐ unknown
☒ clapboard/weatherboard	☐ glass block	☐ sheet metal	☐ other
☐ concrete block	☐ glazed brick/tile/block	☐ stone	

ROOF

☐ front gable	☐ parapet gable	☐ double-pitch-hip	☐ gambrel	☐ shed
☐ side gable	☐ stepped gable	☐ complex	☐ mansard	☐ unknown
☒ cross gable	☐ gable on hip	☐ conical	☐ pyramidal	☐ other
☐ clipped gable	☐ hipped	☐ flat	☐ round	

ROOF MATERIALS ☐ asbestos ☐ built up ☐ slate ☐ wood shingle ☐ other
☐ asphalt shingle ☒ metal ☐ terra cotta ☐ unknown

WINDOWS ☐ batten ☐ casement ☐ fixed divided ☐ oriel ☐ single-hung ☐ triple-hung ☐ other
☐ bay ☒ double-hung ☐ fixed single ☐ Palladian ☐ sliding ☐ unknown

WINDOW LITES

☐ 1/1	☐ 4/4	☐ 9/9	☐ 2/1	☐ 4/1	☐ 9/1	☐ 9/6	☐ stained	☐ unknown	
☐ 2/2	☒ 6/6	☐ 12/12	☐ 3/1	☐ 6/1	☐ 12/1	☐ multi	☐ diamond	☐ other	

DOORS/ SURROUNDS ☐ glazed ☐ french ☐ flush ☐ fanlight ☒ transom ☐ unknown
☐ partially glazed ☐ batten ☒ panel ☐ sidelights ☐ screened ☐ other

PORCH ☐ stoop ☒ full width ☒ attached ☐ balcony ☐ gallery ☐ peripteral ☐ portico ☐ verandah
☐ partial width ☐ wrap ☐ integrated ☐ enclosed ☐ loggia ☐ porte-cochere ☐ screened ☐ other

HISTORY Sanborn maps: no coverage - 1906; present - 1911, 1926, 1930, 1945, 1951

MOVED? No

NOTED ALTERATIONS

Addition to rear/side elevation
Awnings added
Door (primary) replaced

City of Slidell, Louisiana Historic Resources Survey

NAME Fontana House **ADDRESS** 236 Robert Street, Slidell, La

CONS. DATE Circa 1940 **TYPE** Building **CMEC ID#** 61 **LA SHPO ID#** 52-00137

NR ELIG ☐ Potential individual ☒ Potential district ☐ Ineligible **LAT/LONG:** 30.273136 -89.782996





City of Slidell, Louisiana Historic Resources Survey

ADDRESS **236 Robert Street, Slidell, La**

CMEC ID# 61
LA SHPO ID# 52-00137

STYLE ☐ High-style ☒ Elements of style ☐ No style

☐ Art Deco	☐ Commercial Style	☐ Exotic Revival	☐ Italianate	☐ Queen Anne
☐ Beaux Arts	☐ Craftsman	☐ Gothic Revival	☐ Mission	☐ Shingle Style
☐ Classical Revival	☐ Creole/French Colonial	☐ Greek Revival	☐ Moderne	☐ Tudor Revival
☒ Colonial Revival	☐ Eastlake/Stick	☐ International	☐ Prairie	☐ Victorian Gothic

EXTERIOR MATERIALS

☐ aluminum/vinyl siding	☐ decorative concrete block	☐ log	☒ stucco
☐ asbestos	☐ drop/novelty siding	☐ permastone	☐ terra cotta
☐ asphalt	☐ enamelled steel	☐ pigmented glass	☐ vertical board
☐ board and batten	☐ exposed bousillage	☐ poured concrete wall	☐ wood shingle
☒ brick	☐ flush horizontal board	☐ reconsitituted wood siding	☐ unknown
☐ clapboard/weatherboard	☐ glass block	☐ sheet metal	☐ other
☐ concrete block	☐ glazed brick/tile/block	☐ stone	

ROOF

☒ front gable	☐ parapet gable	☐ double-pitch-hip	☐ gambrel	☐ shed
☒ side gable	☐ stepped gable	☐ complex	☐ mansard	☐ unknown
☐ cross gable	☐ gable on hip	☐ conical	☐ pyramidal	☐ other
☐ clipped gable	☐ hipped	☐ flat	☐ round	

ROOF MATERIALS ☐ asbestos ☐ built up ☐ slate ☐ wood shingle ☐ other
☐ asphalt shingle ☐ metal ☒ terra cotta ☐ unknown

WINDOWS ☐ batten ☐ casement ☐ fixed divided ☐ oriel ☐ single-hung ☐ triple-hung ☒ other
☐ bay ☒ double-hung ☐ fixed single ☒ Palladian ☐ sliding ☐ unknown

WINDOW LITES ☐ 1/1 ☐ 4/4 ☐ 9/9 ☐ 2/1 ☐ 4/1 ☐ 9/1 ☐ 9/6 ☐ stained ☐ unknown
☐ 2/2 ☒ 6/6 ☐ 12/12 ☐ 3/1 ☐ 6/1 ☐ 12/1 ☐ multi ☐ diamond ☐ other

DOORS/ SURROUNDS ☐ glazed ☐ french ☐ flush ☐ fanlight ☒ transom ☐ unknown
☒ partially glazed ☐ batten ☐ panel ☐ sidelights ☐ screened ☐ other

PORCH ☐ stoop ☐ full width ☒ attached ☐ balcony ☐ gallery ☐ peripteral ☐ portico ☐ verandah
☒ partial width ☐ wrap ☐ integrated ☐ enclosed ☐ loggia ☐ porte-cochere ☐ screened ☐ other

HISTORY First appears on the 1945 Sanborn (not present on the 1930 Sanborn). Previous survey indicates house was built for Carollo family, owner of Arcade theater. Rumored to be one of the first brick houses in Slidell.

MOVED? No

NOTED ALTERATIONS

Windows replaced – some

Porch altered, enclosed, or removed

City of Slidell, Louisiana Historic Resources Survey

NAME Terry Lynn's Cafe **ADDRESS** 1960 First Street, Slidell, La

CONS. DATE Circa 1915 **TYPE** Building **CMEC ID#** 62 **LA SHPO ID#** 52-00158

NR ELIG ☐ Potential individual ☐ Potential district ☒ Ineligible **LAT/LONG:** 30.27652 -89.782588





ADDRESS **1960 First Street, Slidell, La**

CMEC ID# 62
LA SHPO ID# 52-00158

STYLE ☐ High-style ☒ Elements of style ☐ No style

☐ Art Deco	☒ Commercial Style	☐ Exotic Revival	☐ Italianate	☐ Queen Anne
☐ Beaux Arts	☐ Craftsman	☐ Gothic Revival	☐ Mission	☐ Shingle Style
☐ Classical Revival	☐ Creole/French Colonial	☐ Greek Revival	☐ Moderne	☐ Tudor Revival
☐ Colonial Revival	☐ Eastlake/Stick	☐ International	☐ Prairie	☐ Victorian Gothic

EXTERIOR MATERIALS

☒ aluminum/vinyl siding	☐ decorative concrete block	☐ log	☐ stucco
☐ asbestos	☐ drop/novelty siding	☐ permastone	☐ terra cotta
☐ asphalt	☐ enamelled steel	☐ pigmented glass	☐ vertical board
☐ board and batten	☐ exposed bousillage	☐ poured concrete wall	☐ wood shingle
☐ brick	☐ flush horizontal board	☐ reconsitituted wood siding	☐ unknown
☐ clapboard/weatherboard	☐ glass block	☐ sheet metal	☐ other
☐ concrete block	☐ glazed brick/tile/block	☐ stone	

ROOF

☒ front gable	☐ parapet gable	☐ double-pitch-hip	☐ gambrel	☐ shed
☐ side gable	☐ stepped gable	☐ complex	☐ mansard	☐ unknown
☐ cross gable	☐ gable on hip	☐ conical	☐ pyramidal	☐ other
☐ clipped gable	☐ hipped	☐ flat	☐ round	

ROOF MATERIALS

☐ asbestos	☐ built up	☐ slate	☐ wood shingle	☐ other
☒ asphalt shingle	☐ metal	☐ terra cotta	☐ unknown	

WINDOWS

☐ batten	☐ casement	☐ fixed divided	☐ oriel	☐ single-hung	☐ triple-hung	☐ other
☐ bay	☒ double-hung	☒ fixed single	☐ Palladian	☐ sliding	☐ unknown	

WINDOW LITES

☒ 1/1	☐ 4/4	☐ 9/9	☐ 2/1	☐ 4/1	☐ 9/1	☐ 9/6	☐ stained	☐ unknown	
☐ 2/2	☐ 6/6	☐ 12/12	☐ 3/1	☐ 6/1	☐ 12/1	☐ multi	☐ diamond	☐ other	

DOORS/ SURROUNDS

☐ glazed	☐ french	☐ flush	☐ fanlight	☐ transom	☐ unknown	
☒ partially glazed	☐ batten	☐ panel	☐ sidelights	☐ screened	☐ other	

PORCH

☒ stoop	☐ full width	☐ attached	☐ balcony	☐ gallery	☐ peripteral	☐ portico	☐ verandah
☐ partial width	☐ wrap	☐ integrated	☐ enclosed	☐ loggia	☐ porte-cochere	☐ screened	☐ other

HISTORY First appears on 1926 Sanborn map. Current owner indicated building was once a meat market.

MOVED? No

NOTED ALTERATIONS

Wall cladding replaced
Window openings altered
Windows replaced – some

City of Slidell, Louisiana Historic Resources Survey

NAME Vintage Antiques **ADDRESS** 1958 First Street, Slidell, La

CONS. DATE Circa 1940 **TYPE** Building **CMEC ID#** 63 **LA SHPO ID#** 52-02707

NR ELIG ☐ Potential individual ☐ Potential district ☒ Ineligible **LAT/LONG:** 30.2766 -89.782581





ADDRESS **1958 First Street, Slidell, La**

CMEC ID# 63
LA SHPO ID# 52-02707

STYLE ☐ High-style ☐ Elements of style ☒ No style

☐ Art Deco	☐ Commercial Style	☐ Exotic Revival	☐ Italianate	☐ Queen Anne
☐ Beaux Arts	☐ Craftsman	☐ Gothic Revival	☐ Mission	☐ Shingle Style
☐ Classical Revival	☐ Creole/French Colonial	☐ Greek Revival	☐ Moderne	☐ Tudor Revival
☐ Colonial Revival	☐ Eastlake/Stick	☐ International	☐ Prairie	☐ Victorian Gothic

EXTERIOR MATERIALS

☒ aluminum/vinyl siding	☐ decorative concrete block	☐ log	☐ stucco
☐ asbestos	☐ drop/novelty siding	☐ permastone	☐ terra cotta
☐ asphalt	☐ enamelled steel	☐ pigmented glass	☐ vertical board
☐ board and batten	☐ exposed bousillage	☐ poured concrete wall	☐ wood shingle
☐ brick	☐ flush horizontal board	☐ reconsitituted wood siding	☐ unknown
☐ clapboard/weatherboard	☐ glass block	☐ sheet metal	☐ other
☐ concrete block	☐ glazed brick/tile/block	☐ stone	

ROOF

☒ front gable	☐ parapet gable	☐ double-pitch-hip	☐ gambrel	☐ shed
☐ side gable	☐ stepped gable	☐ complex	☐ mansard	☐ unknown
☐ cross gable	☐ gable on hip	☐ conical	☐ pyramidal	☐ other
☐ clipped gable	☐ hipped	☐ flat	☐ round	

ROOF MATERIALS

☐ asbestos	☐ built up	☐ slate	☐ wood shingle	☐ other
☒ asphalt shingle	☐ metal	☐ terra cotta	☐ unknown	

WINDOWS

☐ batten	☐ casement	☐ fixed divided	☐ oriel	☐ single-hung	☐ triple-hung	☐ other
☐ bay	☒ double-hung	☒ fixed single	☐ Palladian	☐ sliding	☐ unknown	

WINDOW LITES

☒ 1/1	☐ 4/4	☐ 9/9	☐ 2/1	☐ 4/1	☐ 9/1	☐ 9/6	☐ stained	☐ unknown	
☐ 2/2	☐ 6/6	☐ 12/12	☐ 3/1	☐ 6/1	☐ 12/1	☐ multi	☐ diamond	☐ other	

DOORS/ SURROUNDS

☐ glazed	☐ french	☐ flush	☐ fanlight	☐ transom	☐ unknown	
☒ partially glazed	☐ batten	☐ panel	☐ sidelights	☐ screened	☐ other	

PORCH

☐ stoop	☐ full width	☐ attached	☐ balcony	☐ gallery	☐ peripteral	☐ portico	☐ verandah
☐ partial width	☐ wrap	☐ integrated	☐ enclosed	☐ loggia	☐ porte-cochere	☐ screened	☐ other

HISTORY First appears as a residence on 1945 Sanborn map (although it appears that a different building was previously present on this site).

MOVED? No

NOTED ALTERATIONS

Wall cladding replaced
Window openings altered
Windows replaced – all

City of Slidell, Louisiana Historic Resources Survey

NAME None **ADDRESS** 1922 First Street, Slidell, La

CONS. DATE Circa 1935 **TYPE** Building **CMEC ID#** 64 **LA SHPO ID#** 52-00153

NR ELIG ☐ Potential individual ☐ Potential district ☒ Ineligible **LAT/LONG:** 30.277129 -89.782547





ADDRESS **1922 First Street, Slidell, La**

CMEC ID# 64
LA SHPO ID# 52-00153

STYLE ☐ High-style ☒ Elements of style ☐ No style

☐ Art Deco	☐ Commercial Style	☐ Exotic Revival	☐ Italianate	☐ Queen Anne
☐ Beaux Arts	☒ Craftsman	☐ Gothic Revival	☐ Mission	☐ Shingle Style
☐ Classical Revival	☐ Creole/French Colonial	☐ Greek Revival	☐ Moderne	☐ Tudor Revival
☐ Colonial Revival	☐ Eastlake/Stick	☐ International	☐ Prairie	☐ Victorian Gothic

EXTERIOR MATERIALS

☐ aluminum/vinyl siding	☐ decorative concrete block	☐ log	☐ stucco
☒ asbestos	☐ drop/novelty siding	☐ permastone	☐ terra cotta
☐ asphalt	☐ enamelled steel	☐ pigmented glass	☐ vertical board
☐ board and batten	☐ exposed bousillage	☐ poured concrete wall	☐ wood shingle
☐ brick	☐ flush horizontal board	☐ reconsitituted wood siding	☐ unknown
☐ clapboard/weatherboard	☐ glass block	☐ sheet metal	☐ other
☐ concrete block	☐ glazed brick/tile/block	☐ stone	

ROOF

☐ front gable	☐ parapet gable	☐ double-pitch-hip	☐ gambrel	☐ shed
☐ side gable	☐ stepped gable	☐ complex	☐ mansard	☐ unknown
☐ cross gable	☐ gable on hip	☐ conical	☐ pyramidal	☐ other
☐ clipped gable	☒ hipped	☐ flat	☐ round	

ROOF MATERIALS

☐ asbestos	☐ built up	☐ slate	☐ wood shingle	☐ other
☒ asphalt shingle	☐ metal	☐ terra cotta	☐ unknown	

WINDOWS

☐ batten	☐ casement	☐ fixed divided	☐ oriel	☐ single-hung	☐ triple-hung	☒ other
☐ bay	☒ double-hung	☒ fixed single	☐ Palladian	☐ sliding	☐ unknown	

WINDOW LITES

☒ 1/1	☐ 4/4	☐ 9/9	☐ 2/1	☐ 4/1	☐ 9/1	☐ 9/6	☐ stained	☐ unknown	
☐ 2/2	☐ 6/6	☐ 12/12	☐ 3/1	☐ 6/1	☐ 12/1	☐ multi	☐ diamond	☐ other	

DOORS/ SURROUNDS

☒ glazed	☐ french	☐ flush	☐ fanlight	☐ transom	☐ unknown	
☒ partially glazed	☐ batten	☐ panel	☐ sidelights	☐ screened	☐ other	

PORCH

☐ stoop	☐ full width	☐ attached	☐ balcony	☐ gallery	☐ peripteral	☐ portico	☐ verandah
☐ partial width	☐ wrap	☐ integrated	☐ enclosed	☐ loggia	☐ porte-cochere	☐ screened	☐ other

HISTORY First appearance on 1945 Sanborn map.

MOVED? No

NOTED ALTERATIONS

Wall cladding replaced
Windows replaced – all
Door (primary) replaced

City of Slidell, Louisiana Historic Resources Survey

NAME Annette's House of Decor **ADDRESS** 1928 First Street, Slidell, La

CONS. DATE Circa 1955 **TYPE** Building **CMEC ID#** 65 **LA SHPO ID#** 52-02708

NR ELIG ☐ Potential individual ☒ Potential district ☐ Ineligible **LAT/LONG:** 30.277021 -89.782543

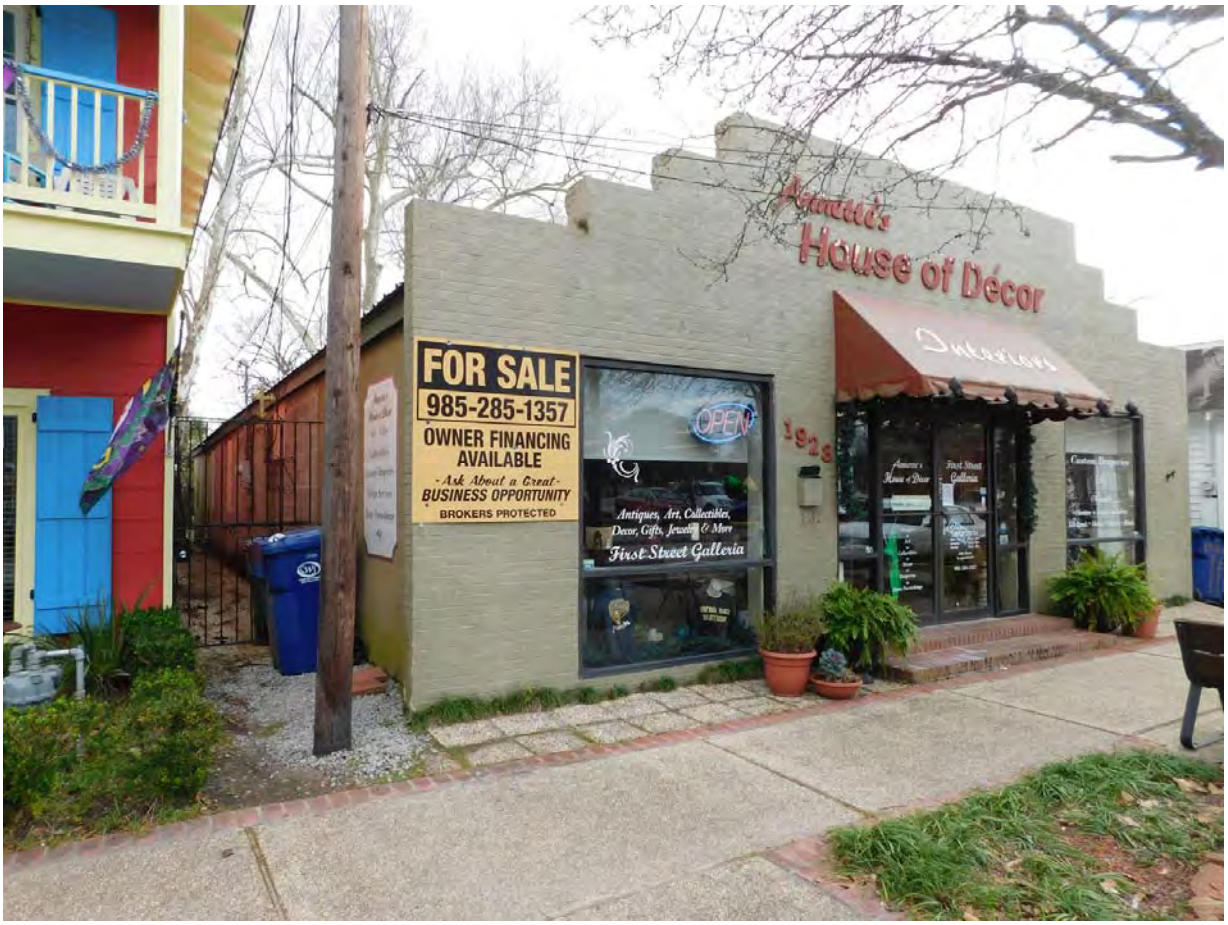



City of Slidell, Louisiana Historic Resources Survey

ADDRESS **1928 First Street, Slidell, La**

CMEC ID# 65
LA SHPO ID# 52-02708

STYLE ☐ High-style ☒ Elements of style ☐ No style

☐ Art Deco	☒ Commercial Style	☐ Exotic Revival	☐ Italianate	☐ Queen Anne
☐ Beaux Arts	☐ Craftsman	☐ Gothic Revival	☐ Mission	☐ Shingle Style
☐ Classical Revival	☐ Creole/French Colonial	☐ Greek Revival	☐ Moderne	☐ Tudor Revival
☐ Colonial Revival	☐ Eastlake/Stick	☐ International	☐ Prairie	☐ Victorian Gothic

EXTERIOR MATERIALS

☐ aluminum/vinyl siding	☐ decorative concrete block	☐ log	☐ stucco
☐ asbestos	☐ drop/novelty siding	☐ permastone	☐ terra cotta
☐ asphalt	☐ enamelled steel	☐ pigmented glass	☐ vertical board
☐ board and batten	☐ exposed bousillage	☐ poured concrete wall	☐ wood shingle
☒ brick	☐ flush horizontal board	☐ reconsitituted wood siding	☐ unknown
☐ clapboard/weatherboard	☐ glass block	☐ sheet metal	☐ other
☒ concrete block	☐ glazed brick/tile/block	☐ stone	

ROOF

☒ front gable	☐ parapet gable	☐ double-pitch-hip	☐ gambrel	☐ shed
☐ side gable	☐ stepped gable	☐ complex	☐ mansard	☐ unknown
☐ cross gable	☐ gable on hip	☐ conical	☐ pyramidal	☐ other
☐ clipped gable	☐ hipped	☐ flat	☐ round	

ROOF MATERIALS ☐ asbestos ☐ built up ☐ slate ☐ wood shingle ☐ other
☐ asphalt shingle ☒ metal ☐ terra cotta ☐ unknown

WINDOWS ☐ batten ☐ casement ☒ fixed divided ☐ oriel ☐ single-hung ☐ triple-hung ☐ other
☐ bay ☐ double-hung ☐ fixed single ☐ Palladian ☐ sliding ☐ unknown

WINDOW LITES

☐ 1/1	☐ 4/4	☐ 9/9	☐ 2/1	☐ 4/1	☐ 9/1	☐ 9/6	☐ stained	☐ unknown	
☐ 2/2	☐ 6/6	☐ 12/12	☐ 3/1	☐ 6/1	☐ 12/1	☐ multi	☐ diamond	☐ other	

DOORS/ SURROUNDS ☒ glazed ☐ french ☐ flush ☐ fanlight ☐ transom ☐ unknown
☐ partially glazed ☐ batten ☐ panel ☐ sidelights ☐ screened ☐ other

PORCH ☐ stoop ☐ full width ☐ attached ☐ balcony ☐ gallery ☐ peripteral ☐ portico ☐ verandah
☐ partial width ☐ wrap ☐ integrated ☐ enclosed ☐ loggia ☐ porte-cochere ☐ screened ☐ other

HISTORY Doest not appear on 1951 Sanborn

MOVED? No

NOTED ALTERATIONS

Window openings infilled
Window openings altered

City of Slidell, Louisiana Historic Resources Survey

NAME Carolynn's Wonderland **ADDRESS** 1944 First Street, Slidell, La

CONS. DATE Circa 1910 **TYPE** Building **CMEC ID#** 66 **LA SHPO ID#** 52-00156

NR ELIG ☐ Potential individual ☐ Potential district ☒ Ineligible **LAT/LONG:** 30.27675 -89.782552





City of Slidell, Louisiana Historic Resources Survey

ADDRESS **1944 First Street, Slidell, La**

CMEC ID# 66
LA SHPO ID# 52-00156

STYLE ☐ High-style ☒ Elements of style ☐ No style

☐ Art Deco	☒ Commercial Style	☐ Exotic Revival	☐ Italianate	☐ Queen Anne
☐ Beaux Arts	☐ Craftsman	☐ Gothic Revival	☐ Mission	☐ Shingle Style
☐ Classical Revival	☐ Creole/French Colonial	☐ Greek Revival	☐ Moderne	☐ Tudor Revival
☐ Colonial Revival	☐ Eastlake/Stick	☐ International	☐ Prairie	☐ Victorian Gothic

EXTERIOR MATERIALS

☒ aluminum/vinyl siding	☐ decorative concrete block	☐ log	☐ stucco
☐ asbestos	☐ drop/novelty siding	☐ permastone	☐ terra cotta
☐ asphalt	☐ enamelled steel	☐ pigmented glass	☐ vertical board
☐ board and batten	☐ exposed bousillage	☐ poured concrete wall	☐ wood shingle
☒ brick	☐ flush horizontal board	☐ reconsitituted wood siding	☐ unknown
☐ clapboard/weatherboard	☐ glass block	☐ sheet metal	☐ other
☐ concrete block	☐ glazed brick/tile/block	☐ stone	

ROOF

☒ front gable	☐ parapet gable	☐ double-pitch-hip	☐ gambrel	☐ shed
☐ side gable	☐ stepped gable	☐ complex	☐ mansard	☐ unknown
☐ cross gable	☐ gable on hip	☐ conical	☐ pyramidal	☐ other
☐ clipped gable	☐ hipped	☐ flat	☐ round	

ROOF MATERIALS ☐ asbestos ☐ built up ☐ slate ☐ wood shingle ☐ other
☐ asphalt shingle ☒ metal ☐ terra cotta ☐ unknown

WINDOWS ☐ batten ☐ casement ☒ fixed divided ☐ oriel ☐ single-hung ☐ triple-hung ☐ other
☐ bay ☐ double-hung ☒ fixed single ☐ Palladian ☐ sliding ☐ unknown

WINDOW LITES ☐ 1/1 ☐ 4/4 ☐ 9/9 ☐ 2/1 ☐ 4/1 ☐ 9/1 ☐ 9/6 ☐ stained ☐ unknown
☐ 2/2 ☐ 6/6 ☐ 12/12 ☐ 3/1 ☐ 6/1 ☐ 12/1 ☐ multi ☐ diamond ☐ other

DOORS/ SURROUNDS ☒ glazed ☐ french ☐ flush ☐ fanlight ☒ transom ☐ unknown
☐ partially glazed ☐ batten ☐ panel ☒ sidelights ☐ screened ☐ other

PORCH ☐ stoop ☐ full width ☐ attached ☐ balcony ☐ gallery ☐ peripteral ☐ portico ☐ verandah
☐ partial width ☐ wrap ☐ integrated ☐ enclosed ☐ loggia ☐ porte-cochere ☐ screened ☐ other

HISTORY Present on 1911 Sanborn.

MOVED? No

OUTBUILDINGS



NOTED ALTERATIONS

Roofline altered
Addition to upper story
Awnings added
Brick painted

City of Slidell, Louisiana Historic Resources Survey

NAME Old Town Slidell Soda Shop **ADDRESS** 301 Cousin Street, Slidell, La

CONS. DATE Circa 1910 **TYPE** Building **CMEC ID#** 67 **LA SHPO ID#** 52-00130

NR ELIG ☐ Potential individual ☒ Potential district ☐ Ineligible **LAT/LONG:** 30.273925 -89.782556





ADDRESS **301 Cousin Street, Slidell, La**

CMEC ID# 67
LA SHPO ID# 52-00130

STYLE ☐ High-style ☒ Elements of style ☐ No style

☐ Art Deco	☐ Commercial Style	☐ Exotic Revival	☐ Italianate	☐ Queen Anne
☐ Beaux Arts	☒ Craftsman	☐ Gothic Revival	☐ Mission	☐ Shingle Style
☐ Classical Revival	☐ Creole/French Colonial	☐ Greek Revival	☐ Moderne	☐ Tudor Revival
☐ Colonial Revival	☐ Eastlake/Stick	☐ International	☐ Prairie	☐ Victorian Gothic

EXTERIOR MATERIALS

☐ aluminum/vinyl siding	☐ decorative concrete block	☐ log	☐ stucco
☐ asbestos	☐ drop/novelty siding	☐ permastone	☐ terra cotta
☐ asphalt	☐ enamelled steel	☐ pigmented glass	☐ vertical board
☐ board and batten	☐ exposed bousillage	☐ poured concrete wall	☐ wood shingle
☐ brick	☐ flush horizontal board	☐ reconsitituted wood siding	☐ unknown
☒ clapboard/weatherboard	☐ glass block	☐ sheet metal	☐ other
☐ concrete block	☐ glazed brick/tile/block	☐ stone	

ROOF

☐ front gable	☐ parapet gable	☐ double-pitch-hip	☐ gambrel	☐ shed
☐ side gable	☐ stepped gable	☐ complex	☐ mansard	☐ unknown
☐ cross gable	☐ gable on hip	☐ conical	☒ pyramidal	☐ other
☐ clipped gable	☐ hipped	☐ flat	☐ round	

ROOF MATERIALS ☐ asbestos ☐ built up ☐ slate ☐ wood shingle ☐ other
☒ asphalt shingle ☐ metal ☒ terra cotta ☐ unknown

WINDOWS ☐ batten ☐ casement ☒ fixed divided ☐ oriel ☐ single-hung ☐ triple-hung ☐ other
☐ bay ☒ double-hung ☒ fixed single ☐ Palladian ☐ sliding ☐ unknown

WINDOW LITES
☐ 1/1 ☐ 4/4 ☐ 9/9 ☐ 2/1 ☐ 4/1 ☐ 9/1 ☐ 9/6 ☐ stained ☐ unknown
☒ 2/2 ☐ 6/6 ☐ 12/12 ☐ 3/1 ☐ 6/1 ☐ 12/1 ☐ multi ☐ diamond ☐ other

DOORS/ SURROUNDS ☒ glazed ☐ french ☐ flush ☐ fanlight ☒ transom ☐ unknown
☐ partially glazed ☐ batten ☐ panel ☐ sidelights ☐ screened ☐ other

PORCH ☐ stoop ☐ full width ☒ attached ☐ balcony ☐ gallery ☐ peripteral ☐ portico ☐ verandah
☐ partial width ☒ wrap ☐ integrated ☐ enclosed ☐ loggia ☐ porte-cochere ☐ screened ☐ other

HISTORY Present on 1911 Sanborn map. No coverage for this location on 1906 Sanborn. Formerly a drug store. Has operated as Old Town Slidell Soda Shop since 1989, with a closure after Hurricane Katrina.

MOVED? No

NOTED ALTERATIONS

Wall cladding replaced
Windows replaced – some
Window openings altered
Addition to rear/side elevation
Porch altered, enclosed, or removed

City of Slidell, Louisiana Historic Resources Survey

NAME Antiques and Art on First **ADDRESS** 1952 First Street, Slidell, La

CONS. DATE Circa 1926 **TYPE** Building **CMEC ID#** 68 **LA SHPO ID#** 52-00157

NR ELIG ☐ Potential individual ☐ Potential district ☒ Ineligible **LAT/LONG:** 30.27667 -89.782564





ADDRESS **1952 First Street, Slidell, La**

CMEC ID# 68
LA SHPO ID# 52-00157

STYLE ☐ High-style ☒ Elements of style ☐ No style

☐ Art Deco	☐ Commercial Style	☐ Exotic Revival	☐ Italianate	☐ Queen Anne
☐ Beaux Arts	☒ Craftsman	☐ Gothic Revival	☐ Mission	☐ Shingle Style
☐ Classical Revival	☐ Creole/French Colonial	☐ Greek Revival	☐ Moderne	☒ Tudor Revival
☐ Colonial Revival	☐ Eastlake/Stick	☐ International	☐ Prairie	☐ Victorian Gothic

EXTERIOR MATERIALS

☐ aluminum/vinyl siding	☐ decorative concrete block	☐ log	☒ stucco
☐ asbestos	☐ drop/novelty siding	☐ permastone	☐ terra cotta
☐ asphalt	☐ enamelled steel	☐ pigmented glass	☐ vertical board
☐ board and batten	☐ exposed bousillage	☐ poured concrete wall	☐ wood shingle
☒ brick	☐ flush horizontal board	☐ reconsitituted wood siding	☐ unknown
☐ clapboard/weatherboard	☐ glass block	☐ sheet metal	☐ other
☐ concrete block	☐ glazed brick/tile/block	☐ stone	

ROOF

☒ front gable	☐ parapet gable	☐ double-pitch-hip	☐ gambrel	☐ shed
☐ side gable	☐ stepped gable	☐ complex	☐ mansard	☐ unknown
☐ cross gable	☐ gable on hip	☐ conical	☐ pyramidal	☐ other
☒ clipped gable	☐ hipped	☐ flat	☐ round	

ROOF MATERIALS ☐ asbestos ☐ built up ☐ slate ☐ wood shingle ☐ other
☐ asphalt shingle ☐ metal ☒ terra cotta ☐ unknown

WINDOWS ☐ batten ☐ casement ☐ fixed divided ☐ oriel ☐ single-hung ☐ triple-hung ☒ other
☐ bay ☒ double-hung ☐ fixed single ☐ Palladian ☐ sliding ☐ unknown

WINDOW LITES ☐ 1/1 ☒ 4/4 ☐ 9/9 ☐ 2/1 ☐ 4/1 ☐ 9/1 ☐ 9/6 ☐ stained ☐ unknown
☒ 2/2 ☐ 6/6 ☐ 12/12 ☐ 3/1 ☐ 6/1 ☐ 12/1 ☐ multi ☐ diamond ☐ other

DOORS/ SURROUNDS ☐ glazed ☐ french ☐ flush ☐ fanlight ☐ transom ☐ unknown
☒ partially glazed ☐ batten ☐ panel ☐ sidelights ☐ screened ☐ other

PORCH ☐ stoop ☐ full width ☐ attached ☐ balcony ☐ gallery ☐ peripteral ☐ portico ☐ verandah
☐ partial width ☐ wrap ☐ integrated ☐ enclosed ☐ loggia ☐ porte-cochere ☐ screened ☐ other

HISTORY Appears that this may be the same building (enlarged and modified) as a building that first appears on the 1926 Sanborn map, labeled as a barber shop.

MOVED? No

NOTED ALTERATIONS

Windows replaced – some
Wall cladding replaced
Awnings added
Door opening on 2nd story modified to become window
Addition to rear/side elevation

City of Slidell, Louisiana Historic Resources Survey

NAME Passionate Platter **ADDRESS** 2104 First Street, Slidell, La

CONS. DATE Circa 1920 **TYPE** Building **CMEC ID#** 69 **LA SHPO ID#** 52-00161

NR ELIG ☐ Potential individual ☒ Potential district ☐ Ineligible **LAT/LONG:** 30.274997 -89.782487





ADDRESS **2104 First Street, Slidell, La**

CMEC ID# 69
LA SHPO ID# 52-00161

STYLE ☐ High-style ☒ Elements of style ☐ No style

☐ Art Deco	☐ Commercial Style	☐ Exotic Revival	☐ Italianate	☐ Queen Anne
☐ Beaux Arts	☒ Craftsman	☐ Gothic Revival	☐ Mission	☐ Shingle Style
☐ Classical Revival	☐ Creole/French Colonial	☐ Greek Revival	☐ Moderne	☐ Tudor Revival
☐ Colonial Revival	☒ Eastlake/Stick	☐ International	☐ Prairie	☐ Victorian Gothic

EXTERIOR MATERIALS

☐ aluminum/vinyl siding	☐ decorative concrete block	☐ log	☐ stucco
☐ asbestos	☐ drop/novelty siding	☐ permastone	☐ terra cotta
☐ asphalt	☐ enamelled steel	☐ pigmented glass	☐ vertical board
☐ board and batten	☐ exposed bousillage	☐ poured concrete wall	☐ wood shingle
☒ brick	☐ flush horizontal board	☐ reconsitituted wood siding	☐ unknown
☒ clapboard/weatherboard	☐ glass block	☐ sheet metal	☐ other
☐ concrete block	☐ glazed brick/tile/block	☐ stone	

ROOF

☐ front gable	☐ parapet gable	☐ double-pitch-hip	☐ gambrel	☐ shed
☐ side gable	☐ stepped gable	☒ complex	☐ mansard	☐ unknown
☐ cross gable	☐ gable on hip	☐ conical	☐ pyramidal	☐ other
☐ clipped gable	☐ hipped	☐ flat	☐ round	

ROOF MATERIALS ☐ asbestos ☐ built up ☐ slate ☐ wood shingle ☐ other
☐ asphalt shingle ☒ metal ☐ terra cotta ☐ unknown

WINDOWS ☐ batten ☐ casement ☐ fixed divided ☐ oriel ☐ single-hung ☐ triple-hung ☐ other
☐ bay ☒ double-hung ☐ fixed single ☐ Palladian ☐ sliding ☐ unknown

WINDOW LITES ☒ 1/1 ☐ 4/4 ☐ 9/9 ☐ 2/1 ☒ 4/1 ☐ 9/1 ☐ 9/6 ☐ stained ☐ unknown
☐ 2/2 ☒ 6/6 ☐ 12/12 ☒ 3/1 ☐ 6/1 ☐ 12/1 ☐ multi ☐ diamond ☐ other

DOORS/ SURROUNDS ☒ glazed ☐ french ☐ flush ☐ fanlight ☒ transom ☐ unknown
☐ partially glazed ☐ batten ☐ panel ☐ sidelights ☐ screened ☐ other

PORCH ☐ stoop ☐ full width ☒ attached ☐ balcony ☐ gallery ☐ peripteral ☐ portico ☐ verandah
☒ partial width ☐ wrap ☐ integrated ☐ enclosed ☐ loggia ☐ porte-cochere ☐ screened ☐ other

HISTORY First appears on 1926 Sanborn; not present on 1911 Sanborn. **MOVED?** No

NOTED ALTERATIONS

Addition to rear/side elevation
Top of chimney removed

City of Slidell, Louisiana Historic Resources Survey

NAME Slidell Museum/ Orig. Town Hall **ADDRESS** 2020 First Street, Slidell, La

CONS. DATE Exact 1907 **TYPE** Building **CMEC ID#** 70 **LA SHPO ID#** 52-00159

NR ELIG ☐ Potential individual ☒ Potential district ☐ Ineligible **LAT/LONG:** 30.275818 -89.782451





ADDRESS **2020 First Street, Slidell, La**

CMEC ID# 70
LA SHPO ID# 52-00159

STYLE ☐ High-style ☐ Elements of style ☒ No style

☐ Art Deco	☐ Commercial Style	☐ Exotic Revival	☐ Italianate	☐ Queen Anne
☐ Beaux Arts	☐ Craftsman	☐ Gothic Revival	☐ Mission	☐ Shingle Style
☐ Classical Revival	☐ Creole/French Colonial	☐ Greek Revival	☐ Moderne	☐ Tudor Revival
☐ Colonial Revival	☐ Eastlake/Stick	☐ International	☐ Prairie	☐ Victorian Gothic

EXTERIOR MATERIALS

☐ aluminum/vinyl siding	☐ decorative concrete block	☐ log	☒ stucco
☐ asbestos	☐ drop/novelty siding	☐ permastone	☐ terra cotta
☐ asphalt	☐ enamelled steel	☐ pigmented glass	☐ vertical board
☐ board and batten	☐ exposed bousillage	☐ poured concrete wall	☐ wood shingle
☒ brick	☐ flush horizontal board	☐ reconsitituted wood siding	☐ unknown
☐ clapboard/weatherboard	☐ glass block	☐ sheet metal	☐ other
☐ concrete block	☐ glazed brick/tile/block	☐ stone	

ROOF

☐ front gable	☐ parapet gable	☐ double-pitch-hip	☐ gambrel	☒ shed
☐ side gable	☐ stepped gable	☐ complex	☐ mansard	☐ unknown
☐ cross gable	☐ gable on hip	☐ conical	☐ pyramidal	☐ other
☐ clipped gable	☒ hipped	☐ flat	☐ round	

ROOF MATERIALS ☐ asbestos ☐ built up ☐ slate ☐ wood shingle ☐ other
☒ asphalt shingle ☐ metal ☐ terra cotta ☐ unknown

WINDOWS ☐ batten ☐ casement ☐ fixed divided ☐ oriel ☐ single-hung ☐ triple-hung ☐ other
☐ bay ☒ double-hung ☒ fixed single ☐ Palladian ☐ sliding ☐ unknown

WINDOW LITES ☐ 1/1 ☐ 4/4 ☐ 9/9 ☐ 2/1 ☐ 4/1 ☐ 9/1 ☐ 9/6 ☐ stained ☐ unknown
☐ 2/2 ☐ 6/6 ☐ 12/12 ☐ 3/1 ☐ 6/1 ☐ 12/1 ☐ multi ☐ diamond ☒ other

DOORS/ SURROUNDS ☐ glazed ☐ french ☐ flush ☐ fanlight ☐ transom ☐ unknown
☒ partially glazed ☐ batten ☐ panel ☐ sidelights ☐ screened ☐ other

PORCH ☐ stoop ☐ full width ☐ attached ☐ balcony ☐ gallery ☐ peripteral ☐ portico ☐ verandah
☒ partial width ☐ wrap ☐ integrated ☐ enclosed ☐ loggia ☐ porte-cochere ☐ screened ☒ other

HISTORY Built in 1907 to serve as Town Hall, with mayor's office, courtroom, and offices on 2nd floor; marshall's office and jail cells on first floor. Ceased use as jail in 1960s. Now serves as City museum.

MOVED? No

NOTED ALTERATIONS

Exterior staircases added
Windows replaced – some
Addition to rear/side elevation
Wall cladding replaced
Garage altered or replaced
Porch altered, enclosed, or removed

City of Slidell, Louisiana Historic Resources Survey

NAME None **ADDRESS** 224 Erlanger Avenue, Slidell, La

CONS. DATE Circa 1950 **TYPE** Building **CMEC ID#** 71 **LA SHPO ID#** 52-02709

NR ELIG ☐ Potential individual ☒ Potential district ☐ Ineligible **LAT/LONG:** 30.276531 -89.782337





ADDRESS **224 Erlanger Avenue, Slidell, La**

CMEC ID# 71
LA SHPO ID# 52-02709

STYLE ☐ High-style ☒ Elements of style ☐ No style

☐ Art Deco	☒ Commercial Style	☐ Exotic Revival	☐ Italianate	☐ Queen Anne
☐ Beaux Arts	☐ Craftsman	☐ Gothic Revival	☐ Mission	☐ Shingle Style
☐ Classical Revival	☐ Creole/French Colonial	☐ Greek Revival	☐ Moderne	☐ Tudor Revival
☐ Colonial Revival	☐ Eastlake/Stick	☐ International	☐ Prairie	☐ Victorian Gothic

EXTERIOR MATERIALS

☐ aluminum/vinyl siding	☐ decorative concrete block	☐ log	☐ stucco
☐ asbestos	☐ drop/novelty siding	☐ permastone	☐ terra cotta
☐ asphalt	☐ enamelled steel	☐ pigmented glass	☐ vertical board
☐ board and batten	☐ exposed bousillage	☐ poured concrete wall	☐ wood shingle
☐ brick	☐ flush horizontal board	☐ reconsitituted wood siding	☐ unknown
☒ clapboard/weatherboard	☐ glass block	☐ sheet metal	☐ other
☒ concrete block	☐ glazed brick/tile/block	☐ stone	

ROOF

☒ front gable	☐ parapet gable	☐ double-pitch-hip	☐ gambrel	☐ shed
☐ side gable	☐ stepped gable	☐ complex	☐ mansard	☐ unknown
☐ cross gable	☐ gable on hip	☐ conical	☐ pyramidal	☐ other
☐ clipped gable	☐ hipped	☐ flat	☐ round	

ROOF MATERIALS ☐ asbestos ☐ built up ☐ slate ☐ wood shingle ☐ other
☐ asphalt shingle ☒ metal ☐ terra cotta ☐ unknown

WINDOWS ☐ batten ☐ casement ☐ fixed divided ☐ oriel ☐ single-hung ☐ triple-hung ☐ other
☐ bay ☐ double-hung ☒ fixed single ☐ Palladian ☐ sliding ☐ unknown

WINDOW LITES

☐ 1/1	☐ 4/4	☐ 9/9	☐ 2/1	☐ 4/1	☐ 9/1	☐ 9/6	☐ stained	☐ unknown	
☐ 2/2	☐ 6/6	☐ 12/12	☐ 3/1	☐ 6/1	☐ 12/1	☐ multi	☐ diamond	☒ other	

DOORS/ SURROUNDS

☐ glazed	☒ french	☐ flush	☐ fanlight	☐ transom	☐ unknown	
☒ partially glazed	☐ batten	☐ panel	☐ sidelights	☐ screened	☐ other	

PORCH

☐ stoop	☒ full width	☒ attached	☐ balcony	☐ gallery	☐ peripteral	☐ portico	☐ verandah
☐ partial width	☐ wrap	☐ integrated	☐ enclosed	☐ loggia	☐ porte-cochere	☐ screened	☐ other

HISTORY Sanborn maps: not present in 1945; present in 1971. 1951 Sanborn map labeled as "Appliance Warehouse"

MOVED? No

NOTED ALTERATIONS

Windows replaced – all

City of Slidell, Louisiana Historic Resources Survey

NAME None **ADDRESS** 316 Cousin Street, Slidell, La

CONS. DATE Circa 1955 **TYPE** Building **CMEC ID#** 72 **LA SHPO ID#** 52-02710

NR ELIG ☐ Potential individual ☐ Potential district ☒ Ineligible **LAT/LONG:** 30.274141 -89.782398





City of Slidell, Louisiana Historic Resources Survey

ADDRESS **316 Cousin Street, Slidell, La**

CMEC ID# 72
LA SHPO ID# 52-02710

STYLE ☐ High-style ☐ Elements of style ☒ No style

☐ Art Deco	☐ Commercial Style	☐ Exotic Revival	☐ Italianate	☐ Queen Anne
☐ Beaux Arts	☐ Craftsman	☐ Gothic Revival	☐ Mission	☐ Shingle Style
☐ Classical Revival	☐ Creole/French Colonial	☐ Greek Revival	☐ Moderne	☐ Tudor Revival
☐ Colonial Revival	☐ Eastlake/Stick	☐ International	☐ Prairie	☐ Victorian Gothic

EXTERIOR MATERIALS

☐ aluminum/vinyl siding	☐ decorative concrete block	☐ log	☒ stucco
☐ asbestos	☐ drop/novelty siding	☐ permastone	☐ terra cotta
☐ asphalt	☐ enamelled steel	☐ pigmented glass	☐ vertical board
☐ board and batten	☐ exposed bousillage	☐ poured concrete wall	☐ wood shingle
☐ brick	☐ flush horizontal board	☐ reconsitituted wood siding	☐ unknown
☐ clapboard/weatherboard	☐ glass block	☒ sheet metal	☐ other
☒ concrete block	☐ glazed brick/tile/block	☐ stone	

ROOF

☐ front gable	☐ parapet gable	☐ double-pitch-hip	☐ gambrel	☒ shed
☐ side gable	☐ stepped gable	☐ complex	☐ mansard	☐ unknown
☐ cross gable	☐ gable on hip	☐ conical	☐ pyramidal	☐ other
☐ clipped gable	☐ hipped	☐ flat	☐ round	

ROOF MATERIALS ☐ asbestos ☐ built up ☐ slate ☐ wood shingle ☐ other
☐ asphalt shingle ☐ metal ☐ terra cotta ☒ unknown

WINDOWS ☐ batten ☐ casement ☒ fixed divided ☐ oriel ☐ single-hung ☐ triple-hung ☐ other
☐ bay ☐ double-hung ☐ fixed single ☐ Palladian ☐ sliding ☐ unknown

WINDOW LITES

☐ 1/1	☐ 4/4	☐ 9/9	☐ 2/1	☐ 4/1	☐ 9/1	☐ 9/6	☐ stained	☐ unknown	
☐ 2/2	☐ 6/6	☐ 12/12	☐ 3/1	☐ 6/1	☐ 12/1	☐ multi	☐ diamond	☐ other	

DOORS/ SURROUNDS

☒ glazed	☐ french	☐ flush	☐ fanlight	☒ transom	☐ unknown	
☐ partially glazed	☐ batten	☐ panel	☐ sidelights	☐ screened	☐ other	

PORCH

☐ stoop	☐ full width	☐ attached	☐ balcony	☐ gallery	☐ peripteral	☐ portico	☐ verandah
☐ partial width	☐ wrap	☐ integrated	☐ enclosed	☐ loggia	☐ porte-cochere	☐ screened	☐ other

HISTORY Not present on 1951 Sanborn; visible in 1969 aerial

MOVED? No

NOTED ALTERATIONS

Signage removed
Windows replaced – all
Door (primary) replaced
Roofline altered
Canopy modified

City of Slidell, Louisiana Historic Resources Survey

NAME None **ADDRESS** 336 Robert Street, Slidell, La

CONS. DATE Circa 1922 **TYPE** Building **CMEC ID#** 73 **LA SHPO ID#** 52-00140

NR ELIG ☐ Potential individual ☒ Potential district ☐ Ineligible **LAT/LONG:** 30.273069 -89.782043





City of Slidell, Louisiana Historic Resources Survey

ADDRESS **336 Robert Street, Slidell, La**

CMEC ID# 73
LA SHPO ID# 52-00140

STYLE ☐ High-style ☒ Elements of style ☐ No style

☐ Art Deco	☐ Commercial Style	☐ Exotic Revival	☐ Italianate	☐ Queen Anne
☐ Beaux Arts	☒ Craftsman	☐ Gothic Revival	☐ Mission	☐ Shingle Style
☐ Classical Revival	☐ Creole/French Colonial	☐ Greek Revival	☐ Moderne	☐ Tudor Revival
☐ Colonial Revival	☐ Eastlake/Stick	☐ International	☐ Prairie	☐ Victorian Gothic

EXTERIOR MATERIALS

☐ aluminum/vinyl siding	☐ decorative concrete block	☐ log	☐ stucco
☐ asbestos	☐ drop/novelty siding	☐ permastone	☐ terra cotta
☐ asphalt	☐ enamelled steel	☐ pigmented glass	☐ vertical board
☐ board and batten	☐ exposed bousillage	☐ poured concrete wall	☐ wood shingle
☒ brick	☐ flush horizontal board	☐ reconsitituted wood siding	☐ unknown
☒ clapboard/weatherboard	☐ glass block	☐ sheet metal	☐ other
☐ concrete block	☐ glazed brick/tile/block	☐ stone	

ROOF

☒ front gable	☐ parapet gable	☐ double-pitch-hip	☐ gambrel	☐ shed
☐ side gable	☐ stepped gable	☐ complex	☐ mansard	☐ unknown
☐ cross gable	☐ gable on hip	☐ conical	☐ pyramidal	☐ other
☐ clipped gable	☐ hipped	☐ flat	☐ round	

ROOF MATERIALS ☐ asbestos ☐ built up ☐ slate ☐ wood shingle ☐ other
☐ asphalt shingle ☒ metal ☐ terra cotta ☐ unknown

WINDOWS ☐ batten ☐ casement ☐ fixed divided ☐ oriel ☐ single-hung ☐ triple-hung ☐ other
☐ bay ☒ double-hung ☐ fixed single ☐ Palladian ☐ sliding ☐ unknown

WINDOW LITES ☐ 1/1 ☐ 4/4 ☐ 9/9 ☐ 2/1 ☒ 4/1 ☐ 9/1 ☐ 9/6 ☐ stained ☐ unknown
☐ 2/2 ☐ 6/6 ☐ 12/12 ☐ 3/1 ☐ 6/1 ☐ 12/1 ☐ multi ☐ diamond ☐ other

DOORS/ SURROUNDS ☐ glazed ☐ french ☐ flush ☐ fanlight ☒ transom ☐ unknown
☒ partially glazed ☐ batten ☐ panel ☐ sidelights ☒ screened ☐ other

PORCH ☐ stoop ☐ full width ☒ attached ☐ balcony ☐ gallery ☐ peripteral ☐ portico ☐ verandah
☒ partial width ☐ wrap ☐ integrated ☐ enclosed ☐ loggia ☐ porte-cochere ☐ screened ☐ other

HISTORY First appears on 1926 Sanborn.

MOVED? No

NOTED ALTERATIONS

Carport added

Roof replaced w/ incomp. materials

City of Slidell, Louisiana Historic Resources Survey

NAME None **ADDRESS** 321 Cousin Street, Slidell, La

CONS. DATE Circa 1920 **TYPE** Building **CMEC ID#** 74 **LA SHPO ID#** 52-00132

NR ELIG ☐ Potential individual ☒ Potential district ☐ Ineligible **LAT/LONG:** 30.273884 -89.782161





ADDRESS **321 Cousin Street, Slidell, La**

CMEC ID# 74
LA SHPO ID# 52-00132

STYLE ☐ High-style ☒ Elements of style ☐ No style

☐ Art Deco	☐ Commercial Style	☐ Exotic Revival	☐ Italianate	☐ Queen Anne
☐ Beaux Arts	☒ Craftsman	☐ Gothic Revival	☐ Mission	☐ Shingle Style
☐ Classical Revival	☐ Creole/French Colonial	☐ Greek Revival	☐ Moderne	☐ Tudor Revival
☐ Colonial Revival	☐ Eastlake/Stick	☐ International	☐ Prairie	☐ Victorian Gothic

EXTERIOR MATERIALS

☐ aluminum/vinyl siding	☐ decorative concrete block	☐ log	☐ stucco
☐ asbestos	☒ drop/novelty siding	☐ permastone	☐ terra cotta
☐ asphalt	☐ enamelled steel	☐ pigmented glass	☐ vertical board
☐ board and batten	☐ exposed bousillage	☐ poured concrete wall	☐ wood shingle
☒ brick	☐ flush horizontal board	☐ reconsitituted wood siding	☐ unknown
☐ clapboard/weatherboard	☐ glass block	☐ sheet metal	☐ other
☐ concrete block	☐ glazed brick/tile/block	☐ stone	

ROOF

☒ front gable	☐ parapet gable	☐ double-pitch-hip	☐ gambrel	☐ shed
☐ side gable	☐ stepped gable	☐ complex	☐ mansard	☐ unknown
☐ cross gable	☐ gable on hip	☐ conical	☐ pyramidal	☐ other
☐ clipped gable	☒ hipped	☐ flat	☐ round	

ROOF MATERIALS ☐ asbestos ☐ built up ☐ slate ☐ wood shingle ☐ other
☒ asphalt shingle ☒ metal ☐ terra cotta ☐ unknown

WINDOWS ☐ batten ☐ casement ☐ fixed divided ☐ oriel ☐ single-hung ☐ triple-hung ☐ other
☐ bay ☒ double-hung ☒ fixed single ☐ Palladian ☐ sliding ☐ unknown

WINDOW LITES ☐ 1/1 ☐ 4/4 ☐ 9/9 ☐ 2/1 ☐ 4/1 ☐ 9/1 ☐ 9/6 ☐ stained ☐ unknown
☒ 2/2 ☐ 6/6 ☐ 12/12 ☐ 3/1 ☐ 6/1 ☐ 12/1 ☐ multi ☐ diamond ☐ other

DOORS/ SURROUNDS ☐ glazed ☐ french ☐ flush ☐ fanlight ☐ transom ☐ unknown
☒ partially glazed ☐ batten ☐ panel ☐ sidelights ☐ screened ☐ other

PORCH ☐ stoop ☒ full width ☒ attached ☐ balcony ☐ gallery ☐ peripteral ☐ portico ☐ verandah
☐ partial width ☐ wrap ☐ integrated ☐ enclosed ☐ loggia ☐ porte-cochere ☐ screened ☐ other

HISTORY First appears on 1926 Sanborn, at which time the one-story commercial wing appears to be present. Sanborn indicates porch was 2 stories. Owner states that the building served as a bakery and later as a dry cleaners. Bakery was reportedly owned by Gazano family.

MOVED? No

NOTED ALTERATIONS

Addition to primary elevation
Wall cladding replaced
Porch altered, enclosed, or removed
Windows replaced – some

City of Slidell, Louisiana Historic Resources Survey

NAME None **ADDRESS** 327 Robert Street, Slidell, La

CONS. DATE Circa 1900 **TYPE** Building **CMEC ID#** 75 **LA SHPO ID#** 52-02711

NR ELIG ☐ Potential individual ☐ Potential district ☒ Ineligible **LAT/LONG:** 30.272711 -89.782119





ADDRESS **327 Robert Street, Slidell, La**

CMEC ID# 75
LA SHPO ID# 52-02711

STYLE ☐ High-style ☐ Elements of style ☒ No style

☐ Art Deco	☐ Commercial Style	☐ Exotic Revival	☐ Italianate	☐ Queen Anne
☐ Beaux Arts	☐ Craftsman	☐ Gothic Revival	☐ Mission	☐ Shingle Style
☐ Classical Revival	☐ Creole/French Colonial	☐ Greek Revival	☐ Moderne	☐ Tudor Revival
☐ Colonial Revival	☐ Eastlake/Stick	☐ International	☐ Prairie	☐ Victorian Gothic

EXTERIOR MATERIALS

☐ aluminum/vinyl siding	☐ decorative concrete block	☐ log	☐ stucco
☒ asbestos	☐ drop/novelty siding	☐ permastone	☐ terra cotta
☐ asphalt	☐ enamelled steel	☐ pigmented glass	☐ vertical board
☐ board and batten	☐ exposed bousillage	☐ poured concrete wall	☐ wood shingle
☐ brick	☐ flush horizontal board	☐ reconsitituted wood siding	☐ unknown
☐ clapboard/weatherboard	☐ glass block	☐ sheet metal	☐ other
☐ concrete block	☐ glazed brick/tile/block	☐ stone	

ROOF

☐ front gable	☐ parapet gable	☐ double-pitch-hip	☐ gambrel	☐ shed
☐ side gable	☐ stepped gable	☐ complex	☐ mansard	☐ unknown
☒ cross gable	☒ gable on hip	☐ conical	☐ pyramidal	☐ other
☐ clipped gable	☐ hipped	☐ flat	☐ round	

ROOF MATERIALS

☐ asbestos	☐ built up	☐ slate	☐ wood shingle	☐ other
☒ asphalt shingle	☐ metal	☐ terra cotta	☐ unknown	

WINDOWS

☐ batten	☐ casement	☐ fixed divided	☐ oriel	☐ single-hung	☐ triple-hung	☐ other
☐ bay	☒ double-hung	☐ fixed single	☐ Palladian	☐ sliding	☐ unknown	

WINDOW LITES

☒ 1/1	☒ 4/4	☐ 9/9	☐ 2/1	☐ 4/1	☐ 9/1	☐ 9/6	☐ stained	☐ unknown	
☒ 2/2	☐ 6/6	☐ 12/12	☐ 3/1	☐ 6/1	☐ 12/1	☐ multi	☐ diamond	☐ other	

DOORS/ SURROUNDS

☐ glazed	☐ french	☐ flush	☐ fanlight	☐ transom	☐ unknown	
☒ partially glazed	☐ batten	☐ panel	☐ sidelights	☐ screened	☐ other	

PORCH

☐ stoop	☒ full width	☒ attached	☐ balcony	☐ gallery	☐ peripteral	☐ portico	☐ verandah
☐ partial width	☐ wrap	☐ integrated	☐ enclosed	☐ loggia	☐ porte-cochere	☐ screened	☐ other

HISTORY No coverage on 1906 Sanborn. Present on 1911 Sanborn with T-plan. Subsequent additions to the front and rear as well as alteration to roofline, as visible on east facade.

MOVED? No

NOTED ALTERATIONS

Roofline altered
Window openings altered
Wall cladding replaced
Additions to rear/side elevation
Windows replaced – all

City of Slidell, Louisiana Historic Resources Survey

NAME None **ADDRESS** 241 Erlanger Avenue, Slidell, La

CONS. DATE Circa 1900 **TYPE** Building **CMEC ID#** 76 **LA SHPO ID#** 52-00122

NR ELIG ☐ Potential individual ☒ Potential district ☐ Ineligible **LAT/LONG:** 30.276119 -89.781984





ADDRESS **241 Erlanger Avenue, Slidell, La**

CMEC ID# 76
LA SHPO ID# 52-00122

STYLE ☐ High-style ☐ Elements of style ☒ No style

☐ Art Deco	☐ Commercial Style	☐ Exotic Revival	☐ Italianate	☐ Queen Anne
☐ Beaux Arts	☐ Craftsman	☐ Gothic Revival	☐ Mission	☐ Shingle Style
☐ Classical Revival	☐ Creole/French Colonial	☐ Greek Revival	☐ Moderne	☐ Tudor Revival
☐ Colonial Revival	☐ Eastlake/Stick	☐ International	☐ Prairie	☐ Victorian Gothic

EXTERIOR MATERIALS

☐ aluminum/vinyl siding	☐ decorative concrete block	☐ log	☐ stucco
☒ asbestos	☐ drop/novelty siding	☐ permastone	☐ terra cotta
☐ asphalt	☐ enamelled steel	☐ pigmented glass	☐ vertical board
☐ board and batten	☐ exposed bousillage	☐ poured concrete wall	☐ wood shingle
☒ brick	☐ flush horizontal board	☐ reconsitituted wood siding	☐ unknown
☒ clapboard/weatherboard	☐ glass block	☐ sheet metal	☐ other
☐ concrete block	☐ glazed brick/tile/block	☐ stone	

ROOF

☐ front gable	☐ parapet gable	☐ double-pitch-hip	☐ gambrel	☒ shed
☒ side gable	☐ stepped gable	☐ complex	☐ mansard	☐ unknown
☐ cross gable	☐ gable on hip	☐ conical	☐ pyramidal	☐ other
☐ clipped gable	☐ hipped	☐ flat	☐ round	

ROOF MATERIALS ☐ asbestos ☐ built up ☐ slate ☐ wood shingle ☐ other
☒ asphalt shingle ☐ metal ☐ terra cotta ☐ unknown

WINDOWS ☐ batten ☐ casement ☐ fixed divided ☐ oriel ☐ single-hung ☐ triple-hung ☐ other
☐ bay ☒ double-hung ☐ fixed single ☐ Palladian ☐ sliding ☐ unknown

WINDOW LITES ☒ 1/1 ☐ 4/4 ☐ 9/9 ☐ 2/1 ☐ 4/1 ☐ 9/1 ☐ 9/6 ☐ stained ☐ unknown
☐ 2/2 ☐ 6/6 ☐ 12/12 ☐ 3/1 ☐ 6/1 ☐ 12/1 ☐ multi ☐ diamond ☐ other

DOORS/ SURROUNDS ☐ glazed ☐ french ☐ flush ☐ fanlight ☐ transom ☐ unknown
☒ partially glazed ☐ batten ☐ panel ☐ sidelights ☐ screened ☐ other

PORCH ☐ stoop ☐ full width ☒ attached ☐ balcony ☐ gallery ☐ peripteral ☐ portico ☐ verandah
☒ partial width ☐ wrap ☐ integrated ☐ enclosed ☐ loggia ☐ porte-cochere ☐ screened ☐ other

HISTORY

Present on the 1906 Sanborn. Current owner states that Hinyub family, who were associated with the Bell Telephone company, once owned the property. Property was formerly Busy Bee Auto Repair.

MOVED? No

OUTBUILDINGS



NOTED ALTERATIONS

Wall cladding replaced
Windows replaced – all
Porch added
Exterior staircases added
Addition to rear/side elevation

City of Slidell, Louisiana Historic Resources Survey

NAME None **ADDRESS** 2123 Second Street, Slidell, La

CONS. DATE Exact 1897 **TYPE** Building **CMEC ID#** 78 **LA SHPO ID#** 52-00172

NR ELIG ☐ Potential individual ☐ Potential district ☒ Ineligible **LAT/LONG:** 30.274699 -89.78183





ADDRESS **2123 Second Street, Slidell, La**

CMEC ID# 78
LA SHPO ID# 52-00172

STYLE ☐ High-style ☐ Elements of style ☒ No style

☐ Art Deco	☐ Commercial Style	☐ Exotic Revival	☐ Italianate	☐ Queen Anne
☐ Beaux Arts	☐ Craftsman	☐ Gothic Revival	☐ Mission	☐ Shingle Style
☐ Classical Revival	☐ Creole/French Colonial	☐ Greek Revival	☐ Moderne	☐ Tudor Revival
☐ Colonial Revival	☐ Eastlake/Stick	☐ International	☐ Prairie	☐ Victorian Gothic

EXTERIOR MATERIALS

☐ aluminum/vinyl siding	☐ decorative concrete block	☐ log	☐ stucco
☐ asbestos	☐ drop/novelty siding	☐ permastone	☐ terra cotta
☐ asphalt	☐ enamelled steel	☐ pigmented glass	☐ vertical board
☐ board and batten	☐ exposed bousillage	☐ poured concrete wall	☐ wood shingle
☐ brick	☐ flush horizontal board	☐ reconsitituted wood siding	☐ unknown
☒ clapboard/weatherboard	☐ glass block	☐ sheet metal	☐ other
☐ concrete block	☐ glazed brick/tile/block	☐ stone	

ROOF

☒ front gable	☐ parapet gable	☐ double-pitch-hip	☐ gambrel	☐ shed
☐ side gable	☐ stepped gable	☐ complex	☐ mansard	☐ unknown
☐ cross gable	☒ gable on hip	☐ conical	☐ pyramidal	☐ other
☐ clipped gable	☐ hipped	☐ flat	☐ round	

ROOF MATERIALS ☐ asbestos ☐ built up ☐ slate ☐ wood shingle ☐ other
☐ asphalt shingle ☒ metal ☐ terra cotta ☐ unknown

WINDOWS ☐ batten ☐ casement ☐ fixed divided ☐ oriel ☐ single-hung ☐ triple-hung ☐ other
☐ bay ☒ double-hung ☒ fixed single ☐ Palladian ☐ sliding ☐ unknown

WINDOW LITES

☒ 1/1	☐ 4/4	☐ 9/9	☐ 2/1	☐ 4/1	☐ 9/1	☐ 9/6	☐ stained	☐ unknown	
☐ 2/2	☐ 6/6	☐ 12/12	☐ 3/1	☐ 6/1	☐ 12/1	☐ multi	☐ diamond	☐ other	

DOORS/ SURROUNDS ☐ glazed ☐ french ☐ flush ☐ fanlight ☒ transom ☒ unknown
☐ partially glazed ☐ batten ☐ panel ☐ sidelights ☐ screened ☐ other

PORCH ☐ stoop ☒ full width ☒ attached ☐ balcony ☐ gallery ☐ peripteral ☐ portico ☐ verandah
☐ partial width ☐ wrap ☐ integrated ☐ enclosed ☐ loggia ☐ porte-cochere ☐ screened ☐ other

HISTORY Current owner states that this building and the two adjacent shotguns were constructed in 1897.

MOVED? No

NOTED ALTERATIONS

Addition to rear/side elevation
Windows replaced – all
Door (primary) replaced
Wall cladding replaced
Porch rails altered or removed

City of Slidell, Louisiana Historic Resources Survey

NAME None **ADDRESS** 2127 Second Street, Slidell, La

CONS. DATE Exact 1897 **TYPE** Building **CMEC ID#** 80 **LA SHPO ID#** 52-00173

NR ELIG ☐ Potential individual ☐ Potential district ☒ Ineligible **LAT/LONG:** 30.274591 -89.781837





ADDRESS **2127 Second Street, Slidell, La**

CMEC ID# 80
LA SHPO ID# 52-00173

STYLE ☐ High-style ☐ Elements of style ☒ No style

☐ Art Deco	☐ Commercial Style	☐ Exotic Revival	☐ Italianate	☐ Queen Anne
☐ Beaux Arts	☐ Craftsman	☐ Gothic Revival	☐ Mission	☐ Shingle Style
☐ Classical Revival	☐ Creole/French Colonial	☐ Greek Revival	☐ Moderne	☐ Tudor Revival
☐ Colonial Revival	☐ Eastlake/Stick	☐ International	☐ Prairie	☐ Victorian Gothic

EXTERIOR MATERIALS

☒ aluminum/vinyl siding	☐ decorative concrete block	☐ log	☐ stucco
☐ asbestos	☐ drop/novelty siding	☐ permastone	☐ terra cotta
☐ asphalt	☐ enamelled steel	☐ pigmented glass	☐ vertical board
☐ board and batten	☐ exposed bousillage	☐ poured concrete wall	☐ wood shingle
☐ brick	☐ flush horizontal board	☐ reconsitituted wood siding	☐ unknown
☐ clapboard/weatherboard	☐ glass block	☐ sheet metal	☐ other
☒ concrete block	☐ glazed brick/tile/block	☐ stone	

ROOF

☐ front gable	☐ parapet gable	☐ double-pitch-hip	☐ gambrel	☒ shed
☐ side gable	☐ stepped gable	☐ complex	☐ mansard	☐ unknown
☐ cross gable	☒ gable on hip	☐ conical	☐ pyramidal	☐ other
☐ clipped gable	☐ hipped	☐ flat	☐ round	

ROOF MATERIALS ☐ asbestos ☐ built up ☐ slate ☐ wood shingle ☐ other
☒ asphalt shingle ☐ metal ☐ terra cotta ☐ unknown

WINDOWS ☐ batten ☐ casement ☐ fixed divided ☐ oriel ☐ single-hung ☐ triple-hung ☐ other
☐ bay ☒ double-hung ☐ fixed single ☐ Palladian ☐ sliding ☐ unknown

WINDOW LITES ☐ 1/1 ☐ 4/4 ☐ 9/9 ☐ 2/1 ☐ 4/1 ☐ 9/1 ☐ 9/6 ☐ stained ☐ unknown
☐ 2/2 ☒ 6/6 ☐ 12/12 ☐ 3/1 ☐ 6/1 ☐ 12/1 ☐ multi ☐ diamond ☐ other

DOORS/ SURROUNDS ☐ glazed ☐ french ☐ flush ☐ fanlight ☒ transom ☒ unknown
☐ partially glazed ☐ batten ☐ panel ☐ sidelights ☐ screened ☐ other

PORCH ☐ stoop ☒ full width ☒ attached ☐ balcony ☐ gallery ☐ peripteral ☐ portico ☐ verandah
☐ partial width ☐ wrap ☐ integrated ☐ enclosed ☐ loggia ☐ porte-cochere ☐ screened ☐ other

HISTORY Current owner of 2123 Second St states that this building and the two adjacent shotguns were constructed in 1897.

MOVED? No

NOTED ALTERATIONS

Wall cladding replaced
Door (primary) replaced
Addition to rear/side elevation
Transom added
Concrete block added to porch

City of Slidell, Louisiana Historic Resources Survey

NAME None **ADDRESS** 2135 Second Street, Slidell, La

CONS. DATE Exact 1897 **TYPE** Building **CMEC ID#** 81 **LA SHPO ID#** 52-00174

NR ELIG ☐ Potential individual ☐ Potential district ☒ Ineligible **LAT/LONG:** 30.274482 -89.781829





City of Slidell, Louisiana Historic Resources Survey

ADDRESS **2135 Second Street, Slidell, La**

CMEC ID# 81
LA SHPO ID# 52-00174

STYLE ☐ High-style ☐ Elements of style ☒ No style

☐ Art Deco	☐ Commercial Style	☐ Exotic Revival	☐ Italianate	☐ Queen Anne
☐ Beaux Arts	☐ Craftsman	☐ Gothic Revival	☐ Mission	☐ Shingle Style
☐ Classical Revival	☐ Creole/French Colonial	☐ Greek Revival	☐ Moderne	☐ Tudor Revival
☐ Colonial Revival	☐ Eastlake/Stick	☐ International	☐ Prairie	☐ Victorian Gothic

EXTERIOR MATERIALS

☒ aluminum/vinyl siding	☐ decorative concrete block	☐ log	☐ stucco
☐ asbestos	☐ drop/novelty siding	☐ permastone	☐ terra cotta
☐ asphalt	☐ enamelled steel	☐ pigmented glass	☐ vertical board
☐ board and batten	☐ exposed bousillage	☐ poured concrete wall	☐ wood shingle
☐ brick	☐ flush horizontal board	☐ reconsitituted wood siding	☐ unknown
☐ clapboard/weatherboard	☐ glass block	☐ sheet metal	☐ other
☐ concrete block	☐ glazed brick/tile/block	☐ stone	

ROOF

☐ front gable	☐ parapet gable	☐ double-pitch-hip	☐ gambrel	☐ shed
☐ side gable	☐ stepped gable	☐ complex	☐ mansard	☐ unknown
☐ cross gable	☒ gable on hip	☐ conical	☐ pyramidal	☐ other
☐ clipped gable	☐ hipped	☐ flat	☐ round	

ROOF MATERIALS ☐ asbestos ☐ built up ☐ slate ☐ wood shingle ☐ other
☐ asphalt shingle ☒ metal ☐ terra cotta ☐ unknown

WINDOWS ☐ batten ☐ casement ☐ fixed divided ☐ oriel ☐ single-hung ☐ triple-hung ☐ other
☐ bay ☒ double-hung ☒ fixed single ☐ Palladian ☐ sliding ☐ unknown

WINDOW LITES

☒ 1/1	☐ 4/4	☐ 9/9	☐ 2/1	☐ 4/1	☐ 9/1	☐ 9/6	☐ stained	☐ unknown	
☐ 2/2	☒ 6/6	☐ 12/12	☐ 3/1	☐ 6/1	☐ 12/1	☐ multi	☐ diamond	☐ other	

DOORS/ SURROUNDS ☐ glazed ☐ french ☐ flush ☐ fanlight ☐ transom ☐ unknown
☒ partially glazed ☐ batten ☐ panel ☐ sidelights ☐ screened ☐ other

PORCH ☐ stoop ☐ full width ☐ attached ☐ balcony ☐ gallery ☐ peripteral ☐ portico ☐ verandah
☐ partial width ☐ wrap ☐ integrated ☒ enclosed ☐ loggia ☐ porte-cochere ☐ screened ☐ other

HISTORY Current owner of 2123 Second St states that this building and the two adjacent shotguns were constructed in 1897.

MOVED? No

OUTBUILDINGS



NOTED ALTERATIONS

Window openings altered
Windows replaced – some
Addition to rear/side elevation
Porch enclosed
Wall cladding replaced

City of Slidell, Louisiana Historic Resources Survey

NAME None **ADDRESS** 437 Brakefield Street, Slidell, La

CONS. DATE Circa 1895 **TYPE** Building **CMEC ID#** 82 **LA SHPO ID#** 52-00144

NR ELIG ☐ Potential individual ☐ Potential district ☒ Ineligible **LAT/LONG:** 30.271537 -89.781966





ADDRESS **437 Brakefield Street, Slidell, La**

CMEC ID# 82
LA SHPO ID# 52-00144

STYLE ☐ High-style ☐ Elements of style ☒ No style

☐ Art Deco	☐ Commercial Style	☐ Exotic Revival	☐ Italianate	☐ Queen Anne
☐ Beaux Arts	☐ Craftsman	☐ Gothic Revival	☐ Mission	☐ Shingle Style
☐ Classical Revival	☐ Creole/French Colonial	☐ Greek Revival	☐ Moderne	☐ Tudor Revival
☐ Colonial Revival	☐ Eastlake/Stick	☐ International	☐ Prairie	☐ Victorian Gothic

EXTERIOR MATERIALS

☐ aluminum/vinyl siding	☐ decorative concrete block	☐ log	☐ stucco
☐ asbestos	☐ drop/novelty siding	☐ permastone	☐ terra cotta
☐ asphalt	☐ enamelled steel	☐ pigmented glass	☐ vertical board
☐ board and batten	☐ exposed bousillage	☐ poured concrete wall	☐ wood shingle
☐ brick	☐ flush horizontal board	☒ reconsitituted wood siding	☐ unknown
☒ clapboard/weatherboard	☐ glass block	☐ sheet metal	☐ other
☐ concrete block	☐ glazed brick/tile/block	☐ stone	

ROOF

☐ front gable	☐ parapet gable	☐ double-pitch-hip	☐ gambrel	☒ shed
☒ side gable	☐ stepped gable	☐ complex	☐ mansard	☐ unknown
☐ cross gable	☐ gable on hip	☐ conical	☐ pyramidal	☐ other
☐ clipped gable	☐ hipped	☐ flat	☐ round	

ROOF MATERIALS ☐ asbestos ☐ built up ☐ slate ☐ wood shingle ☐ other
☐ asphalt shingle ☒ metal ☐ terra cotta ☐ unknown

WINDOWS ☐ batten ☐ casement ☐ fixed divided ☐ oriel ☒ single-hung ☐ triple-hung ☐ other
☐ bay ☐ double-hung ☒ fixed single ☐ Palladian ☐ sliding ☐ unknown

WINDOW LITES

☒ 1/1	☐ 4/4	☐ 9/9	☐ 2/1	☐ 4/1	☐ 9/1	☐ 9/6	☐ stained	☐ unknown	
☐ 2/2	☐ 6/6	☐ 12/12	☐ 3/1	☐ 6/1	☐ 12/1	☐ multi	☐ diamond	☐ other	

DOORS/ SURROUNDS ☐ glazed ☐ french ☐ flush ☐ fanlight ☐ transom ☒ unknown
☐ partially glazed ☐ batten ☐ panel ☐ sidelights ☐ screened ☐ other

PORCH ☐ stoop ☒ full width ☒ attached ☐ balcony ☐ gallery ☐ peripteral ☐ portico ☐ verandah
☐ partial width ☐ wrap ☐ integrated ☐ enclosed ☐ loggia ☐ porte-cochere ☐ screened ☐ other

HISTORY Present on 1911 Sanborn map (1906 Sanborn did not cover this parcel).

MOVED? No

NOTED ALTERATIONS

Windows replaced – all
Early addition at rear
Roof replaced w/ incomp. materials
Wall cladding replaced
Porch enclosed and battered porch supports added

City of Slidell, Louisiana Historic Resources Survey

NAME Mount Olive American Methodist Episcopal Church **ADDRESS** 2457 Second Street, Slidell, La

CONS. DATE Exact 1917 **TYPE** Building **CMEC ID#** 84 **LA SHPO ID#** 52-00179

NR ELIG ☐ Potential individual ☒ Potential district ☐ Ineligible **LAT/LONG:** 30.271087 -89.781875





ADDRESS **2457 Second Street, Slidell, La**

CMEC ID# 84
LA SHPO ID# 52-00179

STYLE ☐ High-style ☐ Elements of style ☒ No style

☐ Art Deco	☐ Commercial Style	☐ Exotic Revival	☐ Italianate	☐ Queen Anne
☐ Beaux Arts	☐ Craftsman	☐ Gothic Revival	☐ Mission	☐ Shingle Style
☐ Classical Revival	☐ Creole/French Colonial	☐ Greek Revival	☐ Moderne	☐ Tudor Revival
☐ Colonial Revival	☐ Eastlake/Stick	☐ International	☐ Prairie	☐ Victorian Gothic

EXTERIOR MATERIALS

☒ aluminum/vinyl siding	☐ decorative concrete block	☐ log	☐ stucco
☐ asbestos	☐ drop/novelty siding	☐ permastone	☐ terra cotta
☐ asphalt	☐ enamelled steel	☐ pigmented glass	☐ vertical board
☐ board and batten	☐ exposed bousillage	☐ poured concrete wall	☐ wood shingle
☐ brick	☐ flush horizontal board	☐ reconsitituted wood siding	☐ unknown
☐ clapboard/weatherboard	☐ glass block	☐ sheet metal	☐ other
☐ concrete block	☐ glazed brick/tile/block	☐ stone	

ROOF

☒ front gable	☐ parapet gable	☐ double-pitch-hip	☐ gambrel	☐ shed
☐ side gable	☐ stepped gable	☐ complex	☐ mansard	☐ unknown
☐ cross gable	☐ gable on hip	☐ conical	☐ pyramidal	☐ other
☐ clipped gable	☐ hipped	☐ flat	☐ round	

ROOF MATERIALS ☐ asbestos ☐ built up ☐ slate ☐ wood shingle ☐ other
☒ asphalt shingle ☐ metal ☐ terra cotta ☐ unknown

WINDOWS ☐ batten ☐ casement ☒ fixed divided ☐ oriel ☐ single-hung ☐ triple-hung ☐ other
☐ bay ☐ double-hung ☒ fixed single ☐ Palladian ☐ sliding ☐ unknown

WINDOW LITES ☐ 1/1 ☐ 4/4 ☐ 9/9 ☐ 2/1 ☐ 4/1 ☐ 9/1 ☐ 9/6 ☒ stained ☐ unknown
☐ 2/2 ☐ 6/6 ☐ 12/12 ☐ 3/1 ☐ 6/1 ☐ 12/1 ☐ multi ☐ diamond ☐ other

DOORS/ SURROUNDS ☐ glazed ☐ french ☐ flush ☐ fanlight ☐ transom ☐ unknown
☐ partially glazed ☐ batten ☒ panel ☐ sidelights ☐ screened ☐ other

PORCH ☐ stoop ☐ full width ☒ attached ☐ balcony ☐ gallery ☐ peripteral ☐ portico ☐ verandah
☒ partial width ☐ wrap ☐ integrated ☐ enclosed ☐ loggia ☐ porte-cochere ☐ screened ☐ other

HISTORY

Erected 1917, and originally Our Lady of Lourdes Church at First and Bouscaren Streets. Moved to current location c.1960 and became Mount Olive American Baptist Church. Per building plaques, the Mount Olive congregation was organized in 1892. It was part of the American Methodist Episcopal Church, which grew out of the Free African Society, an organization which supported freed slaves. Adjacent building is the Catherine T. Fields Community Center (c2000).

MOVED? Yes

c.1960

OUTBUILDINGS



NOTED ALTERATIONS

Wall cladding replaced

Covered walkway added connecting church to community center

Windows replaced – all

City of Slidell, Louisiana Historic Resources Survey

NAME None **ADDRESS** 2635 Second Street, Slidell, La

CONS. DATE Circa 1920 **TYPE** Building **CMEC ID#** 85 **LA SHPO ID#** 52-00311

NR ELIG ☐ Potential individual ☐ Potential district ☒ Ineligible **LAT/LONG:** 30.268902 -89.781797





ADDRESS **2635 Second Street, Slidell, La**

CMEC ID# 85
LA SHPO ID# 52-00311

STYLE ☐ High-style ☐ Elements of style ☒ No style

☐ Art Deco	☐ Commercial Style	☐ Exotic Revival	☐ Italianate	☐ Queen Anne
☐ Beaux Arts	☐ Craftsman	☐ Gothic Revival	☐ Mission	☐ Shingle Style
☐ Classical Revival	☐ Creole/French Colonial	☐ Greek Revival	☐ Moderne	☐ Tudor Revival
☐ Colonial Revival	☐ Eastlake/Stick	☐ International	☐ Prairie	☐ Victorian Gothic

EXTERIOR MATERIALS

☒ aluminum/vinyl siding	☐ decorative concrete block	☐ log	☐ stucco
☐ asbestos	☐ drop/novelty siding	☐ permastone	☐ terra cotta
☐ asphalt	☐ enamelled steel	☐ pigmented glass	☐ vertical board
☐ board and batten	☐ exposed bousillage	☐ poured concrete wall	☐ wood shingle
☐ brick	☐ flush horizontal board	☐ reconsitituted wood siding	☐ unknown
☐ clapboard/weatherboard	☐ glass block	☐ sheet metal	☐ other
☐ concrete block	☐ glazed brick/tile/block	☐ stone	

ROOF

☐ front gable	☐ parapet gable	☐ double-pitch-hip	☐ gambrel	☐ shed
☐ side gable	☐ stepped gable	☐ complex	☐ mansard	☐ unknown
☐ cross gable	☐ gable on hip	☐ conical	☒ pyramidal	☐ other
☐ clipped gable	☐ hipped	☐ flat	☐ round	

ROOF MATERIALS ☐ asbestos ☐ built up ☐ slate ☐ wood shingle ☐ other
☒ asphalt shingle ☐ metal ☐ terra cotta ☐ unknown

WINDOWS ☐ batten ☐ casement ☐ fixed divided ☐ oriel ☐ single-hung ☐ triple-hung ☐ other
☐ bay ☒ double-hung ☐ fixed single ☐ Palladian ☐ sliding ☐ unknown

WINDOW LITES ☒ 1/1 ☐ 4/4 ☐ 9/9 ☐ 2/1 ☐ 4/1 ☐ 9/1 ☐ 9/6 ☐ stained ☐ unknown
☐ 2/2 ☐ 6/6 ☐ 12/12 ☐ 3/1 ☐ 6/1 ☐ 12/1 ☐ multi ☐ diamond ☐ other

DOORS/ SURROUNDS ☐ glazed ☐ french ☐ flush ☐ fanlight ☐ transom ☐ unknown
☒ partially glazed ☐ batten ☐ panel ☐ sidelights ☐ screened ☐ other

PORCH ☐ stoop ☒ full width ☐ attached ☐ balcony ☐ gallery ☐ peripteral ☐ portico ☐ verandah
☐ partial width ☐ wrap ☒ integrated ☐ enclosed ☐ loggia ☐ porte-cochere ☐ screened ☐ other

HISTORY Area not covered by 1906-1911 Sanborns. Appears on 1926 Sanborn.

MOVED? No

NOTED ALTERATIONS

Windows replaced – all
Wall cladding replaced
Door (primary) replaced
Addition to rear/side elevation
Porch supports replaced

City of Slidell, Louisiana Historic Resources Survey

NAME None **ADDRESS** 2651 Second Street, Slidell, La

CONS. DATE Circa 1920 **TYPE** Building **CMEC ID#** 86 **LA SHPO ID#** 52-00312

NR ELIG ☐ Potential individual ☐ Potential district ☒ Ineligible **LAT/LONG:** 30.268697 -89.781763





ADDRESS **2651 Second Street, Slidell, La**

CMEC ID# 86
LA SHPO ID# 52-00312

STYLE ☐ High-style ☐ Elements of style ☒ No style

☐ Art Deco	☐ Commercial Style	☐ Exotic Revival	☐ Italianate	☐ Queen Anne
☐ Beaux Arts	☐ Craftsman	☐ Gothic Revival	☐ Mission	☐ Shingle Style
☐ Classical Revival	☐ Creole/French Colonial	☐ Greek Revival	☐ Moderne	☐ Tudor Revival
☐ Colonial Revival	☐ Eastlake/Stick	☐ International	☐ Prairie	☐ Victorian Gothic

EXTERIOR MATERIALS

☒ aluminum/vinyl siding	☐ decorative concrete block	☐ log	☐ stucco
☐ asbestos	☐ drop/novelty siding	☐ permastone	☐ terra cotta
☐ asphalt	☐ enamelled steel	☐ pigmented glass	☐ vertical board
☐ board and batten	☐ exposed bousillage	☐ poured concrete wall	☐ wood shingle
☐ brick	☐ flush horizontal board	☐ reconsitituted wood siding	☐ unknown
☐ clapboard/weatherboard	☐ glass block	☐ sheet metal	☐ other
☐ concrete block	☐ glazed brick/tile/block	☐ stone	

ROOF

☐ front gable	☐ parapet gable	☐ double-pitch-hip	☐ gambrel	☐ shed
☐ side gable	☐ stepped gable	☐ complex	☐ mansard	☐ unknown
☐ cross gable	☐ gable on hip	☐ conical	☒ pyramidal	☐ other
☐ clipped gable	☐ hipped	☐ flat	☐ round	

ROOF MATERIALS ☐ asbestos ☐ built up ☐ slate ☐ wood shingle ☐ other
☒ asphalt shingle ☐ metal ☐ terra cotta ☐ unknown

WINDOWS ☐ batten ☐ casement ☐ fixed divided ☐ oriel ☐ single-hung ☐ triple-hung ☐ other
☐ bay ☒ double-hung ☐ fixed single ☐ Palladian ☐ sliding ☐ unknown

WINDOW LITES ☒ 1/1 ☐ 4/4 ☐ 9/9 ☐ 2/1 ☐ 4/1 ☐ 9/1 ☐ 9/6 ☐ stained ☐ unknown
☐ 2/2 ☐ 6/6 ☐ 12/12 ☐ 3/1 ☐ 6/1 ☐ 12/1 ☐ multi ☐ diamond ☐ other

DOORS/ SURROUNDS ☐ glazed ☐ french ☐ flush ☐ fanlight ☐ transom ☐ unknown
☐ partially glazed ☐ batten ☒ panel ☐ sidelights ☐ screened ☐ other

PORCH ☐ stoop ☒ full width ☐ attached ☐ balcony ☐ gallery ☐ peripteral ☐ portico ☐ verandah
☐ partial width ☐ wrap ☒ integrated ☐ enclosed ☐ loggia ☐ porte-cochere ☐ screened ☐ other

HISTORY Area not covered by 1906-1911 Sanborns. Appears on 1926 Sanborn.

MOVED? No

NOTED ALTERATIONS

Windows replaced – all
Wall cladding replaced
Addition to rear/side elevation
Door (primary) replaced

City of Slidell, Louisiana Historic Resources Survey

NAME None **ADDRESS** 444 Guzman Street, Slidell, La

CONS. DATE Circa 1920 **TYPE** Building **CMEC ID#** 87 **LA SHPO ID#** 52-02712

NR ELIG ☐ Potential individual ☐ Potential district ☒ Ineligible **LAT/LONG:** 30.270778 -89.781748





ADDRESS **444 Guzman Street, Slidell, La**

CMEC ID# 87
LA SHPO ID# 52-02712

STYLE ☐ High-style ☐ Elements of style ☒ No style

☐ Art Deco	☐ Commercial Style	☐ Exotic Revival	☐ Italianate	☐ Queen Anne
☐ Beaux Arts	☐ Craftsman	☐ Gothic Revival	☐ Mission	☐ Shingle Style
☐ Classical Revival	☐ Creole/French Colonial	☐ Greek Revival	☐ Moderne	☐ Tudor Revival
☐ Colonial Revival	☐ Eastlake/Stick	☐ International	☐ Prairie	☐ Victorian Gothic

EXTERIOR MATERIALS

☒ aluminum/vinyl siding	☐ decorative concrete block	☐ log	☐ stucco
☐ asbestos	☐ drop/novelty siding	☐ permastone	☐ terra cotta
☐ asphalt	☐ enamelled steel	☐ pigmented glass	☐ vertical board
☐ board and batten	☐ exposed bousillage	☐ poured concrete wall	☐ wood shingle
☐ brick	☐ flush horizontal board	☐ reconsitituted wood siding	☐ unknown
☐ clapboard/weatherboard	☐ glass block	☐ sheet metal	☐ other
☐ concrete block	☐ glazed brick/tile/block	☐ stone	

ROOF

☐ front gable	☐ parapet gable	☐ double-pitch-hip	☐ gambrel	☐ shed
☐ side gable	☐ stepped gable	☐ complex	☐ mansard	☐ unknown
☐ cross gable	☐ gable on hip	☐ conical	☐ pyramidal	☐ other
☐ clipped gable	☒ hipped	☐ flat	☐ round	

ROOF MATERIALS ☐ asbestos ☐ built up ☐ slate ☐ wood shingle ☐ other
☒ asphalt shingle ☐ metal ☐ terra cotta ☐ unknown

WINDOWS ☐ batten ☐ casement ☐ fixed divided ☐ oriel ☐ single-hung ☐ triple-hung ☐ other
☐ bay ☒ double-hung ☐ fixed single ☐ Palladian ☐ sliding ☐ unknown

WINDOW LITES ☒ 1/1 ☐ 4/4 ☐ 9/9 ☐ 2/1 ☐ 4/1 ☐ 9/1 ☐ 9/6 ☐ stained ☐ unknown
☐ 2/2 ☐ 6/6 ☐ 12/12 ☐ 3/1 ☐ 6/1 ☐ 12/1 ☐ multi ☐ diamond ☐ other

DOORS/ SURROUNDS ☐ glazed ☐ french ☐ flush ☐ fanlight ☒ transom ☐ unknown
☒ partially glazed ☐ batten ☒ panel ☒ sidelights ☐ screened ☐ other

PORCH ☐ stoop ☒ full width ☐ attached ☐ balcony ☐ gallery ☐ peripteral ☐ portico ☐ verandah
☐ partial width ☐ wrap ☒ integrated ☐ enclosed ☐ loggia ☐ porte-cochere ☐ screened ☐ other

HISTORY

Formerly the Lourdes Church rectory (visible in a c1940s/1950s photo with the church from Slidell Magazine, April 2017). Appears to have been moved to this site the same time the church was moved.

MOVED? Yes
c.1960

NOTED ALTERATIONS

All windows replaced except front door sidelights and transom
Wall cladding replaced
Door (primary) replaced
Rear door opening resized and door replaced
Porch supports and rail removed, and ramp added to porch

City of Slidell, Louisiana Historic Resources Survey

NAME None **ADDRESS** 2252 Second Street, Slidell, La

CONS. DATE Circa 1950 **TYPE** Building **CMEC ID#** 88 **LA SHPO ID#** 52-02713

NR ELIG ☐ Potential individual ☐ Potential district ☒ Ineligible **LAT/LONG:** 30.273246 -89.781394





City of Slidell, Louisiana Historic Resources Survey

ADDRESS **2252 Second Street, Slidell, La**

CMEC ID# 88
LA SHPO ID# 52-02713

STYLE ☐ High-style ☒ Elements of style ☐ No style

☐ Art Deco	☐ Commercial Style	☐ Exotic Revival	☐ Italianate	☐ Queen Anne
☐ Beaux Arts	☒ Craftsman	☐ Gothic Revival	☐ Mission	☐ Shingle Style
☐ Classical Revival	☐ Creole/French Colonial	☐ Greek Revival	☐ Moderne	☐ Tudor Revival
☐ Colonial Revival	☐ Eastlake/Stick	☐ International	☐ Prairie	☐ Victorian Gothic

EXTERIOR MATERIALS

☐ aluminum/vinyl siding	☐ decorative concrete block	☐ log	☐ stucco
☒ asbestos	☐ drop/novelty siding	☐ permastone	☐ terra cotta
☐ asphalt	☐ enamelled steel	☐ pigmented glass	☐ vertical board
☐ board and batten	☐ exposed bousillage	☐ poured concrete wall	☐ wood shingle
☒ brick	☐ flush horizontal board	☐ reconsitituted wood siding	☐ unknown
☐ clapboard/weatherboard	☐ glass block	☐ sheet metal	☐ other
☐ concrete block	☐ glazed brick/tile/block	☐ stone	

ROOF

☐ front gable	☐ parapet gable	☐ double-pitch-hip	☐ gambrel	☐ shed
☐ side gable	☐ stepped gable	☐ complex	☐ mansard	☐ unknown
☒ cross gable	☐ gable on hip	☐ conical	☐ pyramidal	☐ other
☐ clipped gable	☐ hipped	☐ flat	☐ round	

ROOF MATERIALS

☐ asbestos	☐ built up	☐ slate	☐ wood shingle	☐ other
☒ asphalt shingle	☐ metal	☒ terra cotta	☐ unknown	

WINDOWS

☐ batten	☐ casement	☐ fixed divided	☐ oriel	☐ single-hung	☐ triple-hung	☐ other
☐ bay	☒ double-hung	☐ fixed single	☐ Palladian	☐ sliding	☐ unknown	

WINDOW LITES

☐ 1/1	☐ 4/4	☐ 9/9	☐ 2/1	☐ 4/1	☐ 9/1	☐ 9/6	☐ stained	☐ unknown
☐ 2/2	☒ 6/6	☐ 12/12	☐ 3/1	☐ 6/1	☐ 12/1	☐ multi	☐ diamond	☐ other

DOORS/ SURROUNDS

☒ glazed	☐ french	☐ flush	☐ fanlight	☐ transom	☐ unknown	
☐ partially glazed	☐ batten	☐ panel	☐ sidelights	☐ screened	☐ other	

PORCH

☐ stoop	☐ full width	☐ attached	☐ balcony	☐ gallery	☐ peripteral	☐ portico	☐ verandah
☒ partial width	☐ wrap	☒ integrated	☒ enclosed	☐ loggia	☐ porte-cochere	☐ screened	☐ other

HISTORY First appears on 1951 Sanborn map.

MOVED? No

NOTED ALTERATIONS

Wall cladding replaced

Porch altered, enclosed, or removed

City of Slidell, Louisiana Historic Resources Survey

NAME U.S. Post Office **ADDRESS** 1566 Front Street, Slidell, La

CONS. DATE Circa 1951 **TYPE** Building **CMEC ID#** 89 **LA SHPO ID#** 52-02714

NR ELIG ☐ Potential individual ☒ Potential district ☐ Ineligible **LAT/LONG:** 30.280833 -89.781162





ADDRESS **1566 Front Street, Slidell, La**

CMEC ID# 89
LA SHPO ID# 52-02714

STYLE ☐ High-style ☐ Elements of style ☒ No style

☐ Art Deco	☐ Commercial Style	☐ Exotic Revival	☐ Italianate	☐ Queen Anne
☐ Beaux Arts	☐ Craftsman	☐ Gothic Revival	☐ Mission	☐ Shingle Style
☐ Classical Revival	☐ Creole/French Colonial	☐ Greek Revival	☐ Moderne	☐ Tudor Revival
☐ Colonial Revival	☐ Eastlake/Stick	☐ International	☐ Prairie	☐ Victorian Gothic

EXTERIOR MATERIALS

☐ aluminum/vinyl siding	☐ decorative concrete block	☐ log	☐ stucco
☐ asbestos	☐ drop/novelty siding	☐ permastone	☐ terra cotta
☐ asphalt	☐ enamelled steel	☐ pigmented glass	☐ vertical board
☐ board and batten	☐ exposed bousillage	☐ poured concrete wall	☐ wood shingle
☒ brick	☐ flush horizontal board	☐ reconsitituted wood siding	☐ unknown
☐ clapboard/weatherboard	☐ glass block	☐ sheet metal	☐ other
☐ concrete block	☐ glazed brick/tile/block	☐ stone	

ROOF

☐ front gable	☐ parapet gable	☐ double-pitch-hip	☐ gambrel	☐ shed
☐ side gable	☐ stepped gable	☐ complex	☐ mansard	☐ unknown
☐ cross gable	☐ gable on hip	☐ conical	☐ pyramidal	☐ other
☐ clipped gable	☐ hipped	☒ flat	☐ round	

ROOF MATERIALS ☐ asbestos ☐ built up ☐ slate ☐ wood shingle ☐ other
☐ asphalt shingle ☐ metal ☐ terra cotta ☒ unknown

WINDOWS ☐ batten ☐ casement ☒ fixed divided ☐ oriel ☐ single-hung ☐ triple-hung ☒ other
☐ bay ☐ double-hung ☐ fixed single ☐ Palladian ☐ sliding ☐ unknown

WINDOW LITES ☐ 1/1 ☐ 4/4 ☐ 9/9 ☐ 2/1 ☐ 4/1 ☐ 9/1 ☐ 9/6 ☐ stained ☐ unknown
☐ 2/2 ☐ 6/6 ☐ 12/12 ☐ 3/1 ☐ 6/1 ☐ 12/1 ☐ multi ☐ diamond ☐ other

DOORS/ SURROUNDS ☐ glazed ☐ french ☐ flush ☐ fanlight ☒ transom ☐ unknown
☐ partially glazed ☐ batten ☐ panel ☐ sidelights ☐ screened ☐ other

PORCH ☐ stoop ☐ full width ☐ attached ☐ balcony ☐ gallery ☐ peripteral ☐ portico ☐ verandah
☐ partial width ☐ wrap ☐ integrated ☐ enclosed ☐ loggia ☐ porte-cochere ☐ screened ☐ other

HISTORY Former US Post Office converted to commercial use. Sanborn maps do not cover this parcel.

MOVED? No

NOTED ALTERATIONS

Some window glazing painted
Awnings added
Change in use
Door (primary) replaced

City of Slidell, Louisiana Historic Resources Survey

NAME None **ADDRESS** 2266 Second Street, Slidell, La

CONS. DATE Circa 1935 **TYPE** Building **CMEC ID#** 90 **LA SHPO ID#** 52-00178

NR ELIG ☐ Potential individual ☐ Potential district ☒ Ineligible **LAT/LONG:** 30.273056 -89.781387





ADDRESS **2266 Second Street, Slidell, La**

CMEC ID# 90
LA SHPO ID# 52-00178

STYLE ☐ High-style ☒ Elements of style ☐ No style

☐ Art Deco	☐ Commercial Style	☐ Exotic Revival	☐ Italianate	☐ Queen Anne
☐ Beaux Arts	☒ Craftsman	☐ Gothic Revival	☐ Mission	☐ Shingle Style
☐ Classical Revival	☐ Creole/French Colonial	☐ Greek Revival	☐ Moderne	☐ Tudor Revival
☐ Colonial Revival	☐ Eastlake/Stick	☐ International	☐ Prairie	☐ Victorian Gothic

EXTERIOR MATERIALS

☒ aluminum/vinyl siding	☐ decorative concrete block	☐ log	☐ stucco
☐ asbestos	☐ drop/novelty siding	☐ permastone	☐ terra cotta
☐ asphalt	☐ enamelled steel	☐ pigmented glass	☐ vertical board
☐ board and batten	☐ exposed bousillage	☐ poured concrete wall	☐ wood shingle
☒ brick	☐ flush horizontal board	☐ reconsitituted wood siding	☐ unknown
☐ clapboard/weatherboard	☐ glass block	☐ sheet metal	☐ other
☐ concrete block	☐ glazed brick/tile/block	☐ stone	

ROOF

☐ front gable	☐ parapet gable	☐ double-pitch-hip	☐ gambrel	☒ shed
☐ side gable	☐ stepped gable	☐ complex	☐ mansard	☐ unknown
☐ cross gable	☐ gable on hip	☐ conical	☐ pyramidal	☐ other
☐ clipped gable	☒ hipped	☐ flat	☐ round	

ROOF MATERIALS ☐ asbestos ☐ built up ☐ slate ☐ wood shingle ☐ other
☐ asphalt shingle ☒ metal ☐ terra cotta ☐ unknown

WINDOWS ☐ batten ☐ casement ☐ fixed divided ☐ oriel ☐ single-hung ☐ triple-hung ☐ other
☐ bay ☒ double-hung ☐ fixed single ☐ Palladian ☐ sliding ☐ unknown

WINDOW LITES ☒ 1/1 ☐ 4/4 ☐ 9/9 ☐ 2/1 ☐ 4/1 ☐ 9/1 ☐ 9/6 ☐ stained ☐ unknown
☐ 2/2 ☒ 6/6 ☐ 12/12 ☐ 3/1 ☐ 6/1 ☐ 12/1 ☐ multi ☐ diamond ☐ other

DOORS/ SURROUNDS ☐ glazed ☐ french ☐ flush ☐ fanlight ☒ transom ☐ unknown
☒ partially glazed ☐ batten ☐ panel ☒ sidelights ☐ screened ☐ other

PORCH ☐ stoop ☒ full width ☐ attached ☐ balcony ☐ gallery ☐ peripteral ☐ portico ☐ verandah
☐ partial width ☐ wrap ☒ integrated ☐ enclosed ☐ loggia ☐ porte-cochere ☐ screened ☐ other

HISTORY First appears on 1945 Sanborn; house on 1930 Sanborn appears to have different footprint.

MOVED? No

NOTED ALTERATIONS

Wall cladding replaced
Addition to rear/side elevation
Rear porch screened
Windows replaced – some
Roof replaced w/ incomp. materials

City of Slidell, Louisiana Historic Resources Survey

NAME Pravata Home **ADDRESS** 224 Fremaux Avenue, Slidell, La

CONS. DATE Circa 1900 **TYPE** Building **CMEC ID#** 91 **LA SHPO ID#** 52-00108

NR ELIG ☐ Potential individual ☒ Potential district ☐ Ineligible **LAT/LONG:** 30.277703 -89.781161





ADDRESS **224 Fremaux Avenue, Slidell, La**

CMEC ID# 91
LA SHPO ID# 52-00108

STYLE ☐ High-style ☒ Elements of style ☐ No style

☐ Art Deco	☐ Commercial Style	☐ Exotic Revival	☐ Italianate	☐ Queen Anne
☐ Beaux Arts	☐ Craftsman	☐ Gothic Revival	☐ Mission	☐ Shingle Style
☐ Classical Revival	☐ Creole/French Colonial	☐ Greek Revival	☐ Moderne	☐ Tudor Revival
☐ Colonial Revival	☒ Eastlake/Stick	☐ International	☐ Prairie	☐ Victorian Gothic

EXTERIOR MATERIALS

☐ aluminum/vinyl siding	☐ decorative concrete block	☐ log	☐ stucco
☐ asbestos	☒ drop/novelty siding	☐ permastone	☐ terra cotta
☐ asphalt	☐ enamelled steel	☐ pigmented glass	☐ vertical board
☐ board and batten	☐ exposed bousillage	☐ poured concrete wall	☐ wood shingle
☐ brick	☐ flush horizontal board	☐ reconsitituted wood siding	☐ unknown
☒ clapboard/weatherboard	☐ glass block	☐ sheet metal	☐ other
☐ concrete block	☐ glazed brick/tile/block	☐ stone	

ROOF

☐ front gable	☐ parapet gable	☐ double-pitch-hip	☐ gambrel	☐ shed
☐ side gable	☐ stepped gable	☐ complex	☐ mansard	☐ unknown
☒ cross gable	☐ gable on hip	☐ conical	☐ pyramidal	☐ other
☐ clipped gable	☐ hipped	☐ flat	☐ round	

ROOF MATERIALS ☐ asbestos ☐ built up ☐ slate ☐ wood shingle ☐ other
☐ asphalt shingle ☒ metal ☐ terra cotta ☐ unknown

WINDOWS ☐ batten ☐ casement ☐ fixed divided ☐ oriel ☐ single-hung ☐ triple-hung ☐ other
☐ bay ☒ double-hung ☐ fixed single ☐ Palladian ☐ sliding ☐ unknown

WINDOW LITES

☒ 1/1	☐ 4/4	☐ 9/9	☐ 2/1	☐ 4/1	☐ 9/1	☐ 9/6	☐ stained	☐ unknown	
☒ 2/2	☐ 6/6	☐ 12/12	☐ 3/1	☐ 6/1	☐ 12/1	☐ multi	☐ diamond	☐ other	

DOORS/ SURROUNDS ☐ glazed ☐ french ☐ flush ☐ fanlight ☒ transom ☐ unknown
☒ partially glazed ☐ batten ☒ panel ☐ sidelights ☐ screened ☐ other

PORCH ☐ stoop ☐ full width ☒ attached ☐ balcony ☐ gallery ☐ peripteral ☐ portico ☐ verandah
☐ partial width ☒ wrap ☐ integrated ☐ enclosed ☐ loggia ☐ porte-cochere ☐ screened ☐ other

HISTORY The Pravata Home (Adkins). Present on 1911 Sanborn in the current L-shape (no prior Sanborn coverage). The porch was enclosed on the 1986 and 1999 surveys, but has since been restored.

MOVED? No

NOTED ALTERATIONS

Roof replaced w/ incomp. materials

Converted from residential to commercial use

City of Slidell, Louisiana Historic Resources Survey

NAME None **ADDRESS** 2240 Second Street, Slidell, La

CONS. DATE Circa 1930 **TYPE** Building **CMEC ID#** 92 **LA SHPO ID#** 52-00177

NR ELIG ☐ Potential individual ☐ Potential district ☒ Ineligible **LAT/LONG:** 30.273424 -89.781322





ADDRESS **2240 Second Street, Slidell, La**

CMEC ID# 92
LA SHPO ID# 52-00177

STYLE ☐ High-style ☐ Elements of style ☒ No style

☐ Art Deco	☐ Commercial Style	☐ Exotic Revival	☐ Italianate	☐ Queen Anne
☐ Beaux Arts	☐ Craftsman	☐ Gothic Revival	☐ Mission	☐ Shingle Style
☐ Classical Revival	☐ Creole/French Colonial	☐ Greek Revival	☐ Moderne	☐ Tudor Revival
☐ Colonial Revival	☐ Eastlake/Stick	☐ International	☐ Prairie	☐ Victorian Gothic

EXTERIOR MATERIALS

☐ aluminum/vinyl siding	☐ decorative concrete block	☐ log	☐ stucco
☐ asbestos	☐ drop/novelty siding	☐ permastone	☐ terra cotta
☐ asphalt	☐ enamelled steel	☐ pigmented glass	☐ vertical board
☐ board and batten	☐ exposed bousillage	☐ poured concrete wall	☐ wood shingle
☐ brick	☐ flush horizontal board	☐ reconsitituted wood siding	☐ unknown
☒ clapboard/weatherboard	☐ glass block	☐ sheet metal	☐ other
☐ concrete block	☐ glazed brick/tile/block	☐ stone	

ROOF

☐ front gable	☐ parapet gable	☐ double-pitch-hip	☐ gambrel	☒ shed
☐ side gable	☐ stepped gable	☐ complex	☐ mansard	☐ unknown
☐ cross gable	☐ gable on hip	☐ conical	☐ pyramidal	☒ other
☐ clipped gable	☐ hipped	☐ flat	☐ round	

ROOF MATERIALS ☐ asbestos ☐ built up ☐ slate ☐ wood shingle ☐ other
☒ asphalt shingle ☐ metal ☐ terra cotta ☐ unknown

WINDOWS ☐ batten ☐ casement ☐ fixed divided ☐ oriel ☐ single-hung ☐ triple-hung ☐ other
☐ bay ☒ double-hung ☐ fixed single ☐ Palladian ☐ sliding ☐ unknown

WINDOW LITES

☒ 1/1	☐ 4/4	☐ 9/9	☐ 2/1	☐ 4/1	☐ 9/1	☐ 9/6	☐ stained	☐ unknown	
☒ 2/2	☐ 6/6	☐ 12/12	☐ 3/1	☐ 6/1	☐ 12/1	☐ multi	☐ diamond	☐ other	

DOORS/ SURROUNDS ☐ glazed ☐ french ☐ flush ☐ fanlight ☐ transom ☐ unknown
☒ partially glazed ☐ batten ☐ panel ☐ sidelights ☐ screened ☐ other

PORCH ☐ stoop ☐ full width ☐ attached ☐ balcony ☐ gallery ☐ peripteral ☐ portico ☐ verandah
☒ partial width ☐ wrap ☒ integrated ☐ enclosed ☐ loggia ☐ porte-cochere ☐ screened ☐ other

HISTORY Not on 1926 Sanborn; first appears on 1930 Sanborn.

MOVED? No

NOTED ALTERATIONS

Addition to rear/side elevation
Door (primary) replaced
Ramp added

City of Slidell, Louisiana Historic Resources Survey

NAME None **ADDRESS** 1538 Front Street, Slidell, La

CONS. DATE Circa 1960 **TYPE** Building **CMEC ID#** 93 **LA SHPO ID#** 52-02715

NR ELIG ☐ Potential individual ☒ Potential district ☐ Ineligible **LAT/LONG:** 30.281102 -89.781022





ADDRESS **1538 Front Street, Slidell, La**

CMEC ID# 93
LA SHPO ID# 52-02715

STYLE ☐ High-style ☒ Elements of style ☐ No style

☐ Art Deco	☐ Commercial Style	☐ Exotic Revival	☐ Italianate	☐ Queen Anne
☐ Beaux Arts	☐ Craftsman	☐ Gothic Revival	☐ Mission	☐ Shingle Style
☐ Classical Revival	☐ Creole/French Colonial	☐ Greek Revival	☐ Moderne	☐ Tudor Revival
☐ Colonial Revival	☐ Eastlake/Stick	☐ International	☐ Prairie	☐ Victorian Gothic

EXTERIOR MATERIALS

☒ aluminum/vinyl siding	☐ decorative concrete block	☐ log	☐ stucco
☐ asbestos	☐ drop/novelty siding	☐ permastone	☐ terra cotta
☐ asphalt	☐ enamelled steel	☐ pigmented glass	☐ vertical board
☐ board and batten	☐ exposed bousillage	☐ poured concrete wall	☐ wood shingle
☒ brick	☐ flush horizontal board	☐ reconsitituted wood siding	☐ unknown
☐ clapboard/weatherboard	☐ glass block	☐ sheet metal	☐ other
☐ concrete block	☐ glazed brick/tile/block	☐ stone	

ROOF

☐ front gable	☐ parapet gable	☐ double-pitch-hip	☐ gambrel	☒ shed
☐ side gable	☐ stepped gable	☐ complex	☐ mansard	☐ unknown
☐ cross gable	☐ gable on hip	☐ conical	☐ pyramidal	☐ other
☐ clipped gable	☐ hipped	☒ flat	☐ round	

ROOF MATERIALS ☐ asbestos ☐ built up ☐ slate ☐ wood shingle ☐ other
☐ asphalt shingle ☒ metal ☐ terra cotta ☐ unknown

WINDOWS ☐ batten ☐ casement ☒ fixed divided ☐ oriel ☐ single-hung ☐ triple-hung ☐ other
☐ bay ☐ double-hung ☐ fixed single ☐ Palladian ☒ sliding ☐ unknown

WINDOW LITES ☐ 1/1 ☐ 4/4 ☐ 9/9 ☐ 2/1 ☐ 4/1 ☐ 9/1 ☐ 9/6 ☐ stained ☐ unknown
☐ 2/2 ☐ 6/6 ☐ 12/12 ☐ 3/1 ☐ 6/1 ☐ 12/1 ☐ multi ☐ diamond ☒ other

DOORS/ SURROUNDS ☐ glazed ☐ french ☐ flush ☐ fanlight ☒ transom ☐ unknown
☐ partially glazed ☐ batten ☒ panel ☐ sidelights ☐ screened ☐ other

PORCH ☐ stoop ☐ full width ☐ attached ☐ balcony ☐ gallery ☐ peripteral ☐ portico ☐ verandah
☒ partial width ☐ wrap ☒ integrated ☐ enclosed ☐ loggia ☐ porte-cochere ☐ screened ☐ other

HISTORY Sanborn maps did not cover this parcel. Current and former use: heathcare.

MOVED? No

NOTED ALTERATIONS

Sidelights and one transom enclosed
Two-story addition at rear
Siding replaced

City of Slidell, Louisiana Historic Resources Survey

NAME None **ADDRESS** 603 Cleveland Avenue, Slidell, La

CONS. DATE Circa 1935 **TYPE** Building **CMEC ID#** 94 **LA SHPO ID#** 52-00314

NR ELIG ☐ Potential individual ☐ Potential district ☒ Ineligible **LAT/LONG:** 30.268129 -89.781407





ADDRESS **603 Cleveland Avenue, Slidell, La**

CMEC ID# 94
LA SHPO ID# 52-00314

STYLE ☐ High-style ☐ Elements of style ☒ No style

☐ Art Deco	☐ Commercial Style	☐ Exotic Revival	☐ Italianate	☐ Queen Anne
☐ Beaux Arts	☐ Craftsman	☐ Gothic Revival	☐ Mission	☐ Shingle Style
☐ Classical Revival	☐ Creole/French Colonial	☐ Greek Revival	☐ Moderne	☐ Tudor Revival
☐ Colonial Revival	☐ Eastlake/Stick	☐ International	☐ Prairie	☐ Victorian Gothic

EXTERIOR MATERIALS

☒ aluminum/vinyl siding	☐ decorative concrete block	☐ log	☐ stucco
☐ asbestos	☐ drop/novelty siding	☐ permastone	☐ terra cotta
☐ asphalt	☐ enamelled steel	☐ pigmented glass	☐ vertical board
☐ board and batten	☐ exposed bousillage	☐ poured concrete wall	☐ wood shingle
☒ brick	☐ flush horizontal board	☐ reconsitituted wood siding	☐ unknown
☐ clapboard/weatherboard	☐ glass block	☐ sheet metal	☐ other
☐ concrete block	☐ glazed brick/tile/block	☐ stone	

ROOF

☐ front gable	☐ parapet gable	☐ double-pitch-hip	☐ gambrel	☐ shed
☐ side gable	☐ stepped gable	☐ complex	☐ mansard	☐ unknown
☐ cross gable	☐ gable on hip	☐ conical	☐ pyramidal	☐ other
☐ clipped gable	☒ hipped	☐ flat	☐ round	

ROOF MATERIALS

☐ asbestos	☐ built up	☐ slate	☐ wood shingle	☐ other
☒ asphalt shingle	☐ metal	☐ terra cotta	☐ unknown	

WINDOWS

☐ batten	☐ casement	☐ fixed divided	☐ oriel	☐ single-hung	☐ triple-hung	☐ other
☐ bay	☒ double-hung	☐ fixed single	☐ Palladian	☐ sliding	☐ unknown	

WINDOW LITES

☒ 1/1	☐ 4/4	☐ 9/9	☐ 2/1	☐ 4/1	☐ 9/1	☐ 9/6	☐ stained	☐ unknown
☐ 2/2	☐ 6/6	☐ 12/12	☐ 3/1	☐ 6/1	☐ 12/1	☐ multi	☐ diamond	☐ other

DOORS/ SURROUNDS

☐ glazed	☐ french	☐ flush	☐ fanlight	☐ transom	☐ unknown	
☒ partially glazed	☐ batten	☐ panel	☐ sidelights	☐ screened	☐ other	

PORCH

☐ stoop	☐ full width	☐ attached	☐ balcony	☐ gallery	☐ peripteral	☐ portico	☐ verandah
☒ partial width	☐ wrap	☒ integrated	☐ enclosed	☐ loggia	☐ porte-cochere	☐ screened	☐ other

HISTORY First appears on 1945 Sanborn.

MOVED? No

NOTED ALTERATIONS

Wall cladding replaced
Windows replaced – all
Addition to rear/side elevation
Porch rails added/replaced
Chimney removed

City of Slidell, Louisiana Historic Resources Survey

NAME None **ADDRESS** 1534 Front Street, Slidell, La

CONS. DATE Circa 1950 **TYPE** Building **CMEC ID#** 95 **LA SHPO ID#** 52-02716

NR ELIG ☐ Potential individual ☒ Potential district ☐ Ineligible **LAT/LONG:** 30.281251 -89.780969





ADDRESS **1534 Front Street, Slidell, La**

CMEC ID# 95
LA SHPO ID# 52-02716

STYLE ☐ High-style ☒ Elements of style ☐ No style

☐ Art Deco	☐ Commercial Style	☐ Exotic Revival	☐ Italianate	☐ Queen Anne
☐ Beaux Arts	☐ Craftsman	☐ Gothic Revival	☐ Mission	☐ Shingle Style
☐ Classical Revival	☐ Creole/French Colonial	☐ Greek Revival	☐ Moderne	☐ Tudor Revival
☐ Colonial Revival	☐ Eastlake/Stick	☐ International	☐ Prairie	☐ Victorian Gothic

EXTERIOR MATERIALS

☒ aluminum/vinyl siding	☐ decorative concrete block	☐ log	☒ stucco
☐ asbestos	☐ drop/novelty siding	☐ permastone	☐ terra cotta
☐ asphalt	☐ enamelled steel	☐ pigmented glass	☐ vertical board
☐ board and batten	☐ exposed bousillage	☐ poured concrete wall	☐ wood shingle
☒ brick	☐ flush horizontal board	☐ reconsitituted wood siding	☐ unknown
☐ clapboard/weatherboard	☐ glass block	☐ sheet metal	☐ other
☐ concrete block	☐ glazed brick/tile/block	☐ stone	

ROOF

☐ front gable	☐ parapet gable	☐ double-pitch-hip	☐ gambrel	☒ shed
☐ side gable	☐ stepped gable	☐ complex	☐ mansard	☐ unknown
☐ cross gable	☐ gable on hip	☐ conical	☐ pyramidal	☐ other
☐ clipped gable	☐ hipped	☒ flat	☐ round	

ROOF MATERIALS ☐ asbestos ☐ built up ☐ slate ☐ wood shingle ☐ other ☐ asphalt shingle ☐ metal ☐ terra cotta ☒ unknown

WINDOWS ☐ batten ☐ casement ☒ fixed divided ☐ oriel ☐ single-hung ☐ triple-hung ☐ other ☒ bay ☐ double-hung ☐ fixed single ☐ Palladian ☐ sliding ☐ unknown

WINDOW LITES ☐ 1/1 ☐ 4/4 ☐ 9/9 ☐ 2/1 ☐ 4/1 ☐ 9/1 ☐ 9/6 ☐ stained ☐ unknown ☐ 2/2 ☐ 6/6 ☐ 12/12 ☐ 3/1 ☐ 6/1 ☐ 12/1 ☐ multi ☐ diamond ☒ other

DOORS/ SURROUNDS ☐ glazed ☐ french ☐ flush ☐ fanlight ☐ transom ☐ unknown ☒ partially glazed ☐ batten ☒ panel ☒ sidelights ☐ screened ☐ other

PORCH ☒ stoop ☐ full width ☐ attached ☐ balcony ☐ gallery ☐ peripteral ☐ portico ☐ verandah ☐ partial width ☐ wrap ☐ integrated ☐ enclosed ☐ loggia ☐ porte-cochere ☐ screened ☐ other

HISTORY Sanborn maps do not cover this parcel.

MOVED? No

NOTED ALTERATIONS

Bay window is possibly an early alteration
Siding is non-original

City of Slidell, Louisiana Historic Resources Survey

NAME None **ADDRESS** 425 Cousin Street, Slidell, La

CONS. DATE Circa 1910 **TYPE** Building **CMEC ID#** 96 **LA SHPO ID#** 52-02717

NR ELIG ☐ Potential individual ☐ Potential district ☒ Ineligible **LAT/LONG:** 30.273858 -89.78103





ADDRESS **425 Cousin Street, Slidell, La**

CMEC ID# 96
LA SHPO ID# 52-02717

STYLE ☐ High-style ☐ Elements of style ☒ No style

☐ Art Deco	☐ Commercial Style	☐ Exotic Revival	☐ Italianate	☐ Queen Anne
☐ Beaux Arts	☐ Craftsman	☐ Gothic Revival	☐ Mission	☐ Shingle Style
☐ Classical Revival	☐ Creole/French Colonial	☐ Greek Revival	☐ Moderne	☐ Tudor Revival
☐ Colonial Revival	☐ Eastlake/Stick	☐ International	☐ Prairie	☐ Victorian Gothic

EXTERIOR MATERIALS

☒ aluminum/vinyl siding	☐ decorative concrete block	☐ log	☐ stucco
☐ asbestos	☐ drop/novelty siding	☐ permastone	☐ terra cotta
☐ asphalt	☐ enamelled steel	☐ pigmented glass	☒ vertical board
☐ board and batten	☐ exposed bousillage	☐ poured concrete wall	☐ wood shingle
☒ brick	☐ flush horizontal board	☐ reconsitituted wood siding	☐ unknown
☐ clapboard/weatherboard	☐ glass block	☐ sheet metal	☐ other
☐ concrete block	☐ glazed brick/tile/block	☐ stone	

ROOF

☒ front gable	☐ parapet gable	☐ double-pitch-hip	☐ gambrel	☐ shed
☐ side gable	☐ stepped gable	☐ complex	☐ mansard	☐ unknown
☐ cross gable	☐ gable on hip	☐ conical	☐ pyramidal	☐ other
☐ clipped gable	☐ hipped	☐ flat	☐ round	

ROOF MATERIALS ☐ asbestos ☐ built up ☐ slate ☐ wood shingle ☐ other
☐ asphalt shingle ☒ metal ☐ terra cotta ☐ unknown

WINDOWS ☐ batten ☐ casement ☐ fixed divided ☐ oriel ☐ single-hung ☐ triple-hung ☐ other
☐ bay ☒ double-hung ☐ fixed single ☐ Palladian ☐ sliding ☐ unknown

WINDOW LITES

☐ 1/1	☐ 4/4	☐ 9/9	☐ 2/1	☐ 4/1	☐ 9/1	☐ 9/6	☐ stained	☐ unknown	
☒ 2/2	☐ 6/6	☐ 12/12	☐ 3/1	☐ 6/1	☐ 12/1	☐ multi	☐ diamond	☐ other	

DOORS/ SURROUNDS ☐ glazed ☐ french ☐ flush ☐ fanlight ☐ transom ☐ unknown
☐ partially glazed ☐ batten ☒ panel ☐ sidelights ☐ screened ☐ other

PORCH ☐ stoop ☒ full width ☐ attached ☐ balcony ☐ gallery ☐ peripteral ☐ portico ☐ verandah
☐ partial width ☐ wrap ☒ integrated ☐ enclosed ☐ loggia ☐ porte-cochere ☒ screened ☐ other

HISTORY Appears to have been moved. A single-family residence is visible on this parcel beginning on the 1926 Sanborn (no coverage on prior Sanborns), but it does not appear to be a shotgun.

MOVED? Yes
c.1950

NOTED ALTERATIONS

Addition to rear/side elevation
Windows replaced – all
Wall cladding replaced; primary door replaced
Carport added
Porch altered, enclosed, or removed

City of Slidell, Louisiana Historic Resources Survey

NAME None **ADDRESS** 619 Cleveland Avenue, Slidell, La

CONS. DATE Circa 1925 **TYPE** Building **CMEC ID#** 97 **LA SHPO ID#** 52-00315

NR ELIG ☐ Potential individual ☐ Potential district ☒ Ineligible **LAT/LONG:** 30.26817 -89.781154





ADDRESS **619 Cleveland Avenue, Slidell, La**

CMEC ID# 97
LA SHPO ID# 52-00315

STYLE ☐ High-style ☐ Elements of style ☒ No style

☐ Art Deco	☐ Commercial Style	☐ Exotic Revival	☐ Italianate	☐ Queen Anne
☐ Beaux Arts	☐ Craftsman	☐ Gothic Revival	☐ Mission	☐ Shingle Style
☐ Classical Revival	☐ Creole/French Colonial	☐ Greek Revival	☐ Moderne	☐ Tudor Revival
☐ Colonial Revival	☐ Eastlake/Stick	☐ International	☐ Prairie	☐ Victorian Gothic

EXTERIOR MATERIALS

☒ aluminum/vinyl siding	☐ decorative concrete block	☐ log	☐ stucco
☐ asbestos	☐ drop/novelty siding	☐ permastone	☐ terra cotta
☐ asphalt	☐ enamelled steel	☐ pigmented glass	☐ vertical board
☐ board and batten	☐ exposed bousillage	☐ poured concrete wall	☐ wood shingle
☐ brick	☐ flush horizontal board	☐ reconsitituted wood siding	☐ unknown
☐ clapboard/weatherboard	☐ glass block	☐ sheet metal	☐ other
☐ concrete block	☐ glazed brick/tile/block	☐ stone	

ROOF

☐ front gable	☐ parapet gable	☐ double-pitch-hip	☐ gambrel	☐ shed
☐ side gable	☐ stepped gable	☐ complex	☐ mansard	☐ unknown
☐ cross gable	☐ gable on hip	☐ conical	☐ pyramidal	☐ other
☐ clipped gable	☒ hipped	☐ flat	☐ round	

ROOF MATERIALS ☐ asbestos ☐ built up ☐ slate ☐ wood shingle ☐ other
☐ asphalt shingle ☒ metal ☐ terra cotta ☐ unknown

WINDOWS ☐ batten ☐ casement ☐ fixed divided ☐ oriel ☐ single-hung ☐ triple-hung ☐ other
☐ bay ☒ double-hung ☒ fixed single ☐ Palladian ☐ sliding ☐ unknown

WINDOW LITES ☒ 1/1 ☐ 4/4 ☐ 9/9 ☐ 2/1 ☐ 4/1 ☐ 9/1 ☐ 9/6 ☐ stained ☐ unknown
☐ 2/2 ☐ 6/6 ☐ 12/12 ☐ 3/1 ☐ 6/1 ☐ 12/1 ☐ multi ☐ diamond ☐ other

DOORS/ SURROUNDS ☐ glazed ☐ french ☐ flush ☐ fanlight ☐ transom ☐ unknown
☐ partially glazed ☐ batten ☒ panel ☐ sidelights ☐ screened ☐ other

PORCH ☐ stoop ☒ full width ☒ attached ☐ balcony ☐ gallery ☐ peripteral ☐ portico ☐ verandah
☐ partial width ☐ wrap ☐ integrated ☒ enclosed ☐ loggia ☐ porte-cochere ☐ screened ☐ other

HISTORY Not covered by Sanborn maps.

MOVED? No

NOTED ALTERATIONS

Wall cladding replaced
Windows replaced – all
Porch enclosed
Carport added
Roof replaced w/ incomp. materials

City of Slidell, Louisiana Historic Resources Survey

NAME Touch of Italy; Paleo to go Meals **ADDRESS** 134 Pennsylvania Avenue, Slidell, La

CONS. DATE Circa 1910 **TYPE** Building **CMEC ID#** 98 **LA SHPO ID#** 52-00048

NR ELIG ☐ Potential individual ☐ Potential district ☒ Ineligible **LAT/LONG:** 30.280862 -89.780793





ADDRESS **134 Pennsylvania Avenue, Slidell, La**

CMEC ID# 98
LA SHPO ID# 52-00048

STYLE ☐ High-style ☐ Elements of style ☒ No style

☐ Art Deco	☐ Commercial Style	☐ Exotic Revival	☐ Italianate	☐ Queen Anne
☐ Beaux Arts	☐ Craftsman	☐ Gothic Revival	☐ Mission	☐ Shingle Style
☐ Classical Revival	☐ Creole/French Colonial	☐ Greek Revival	☐ Moderne	☐ Tudor Revival
☐ Colonial Revival	☐ Eastlake/Stick	☐ International	☐ Prairie	☐ Victorian Gothic

EXTERIOR MATERIALS

☐ aluminum/vinyl siding	☐ decorative concrete block	☐ log	☐ stucco
☐ asbestos	☒ drop/novelty siding	☐ permastone	☐ terra cotta
☐ asphalt	☐ enamelled steel	☐ pigmented glass	☐ vertical board
☐ board and batten	☐ exposed bousillage	☐ poured concrete wall	☐ wood shingle
☒ brick	☐ flush horizontal board	☐ reconsitituted wood siding	☐ unknown
☒ clapboard/weatherboard	☐ glass block	☐ sheet metal	☐ other
☐ concrete block	☐ glazed brick/tile/block	☐ stone	

ROOF

☒ front gable	☐ parapet gable	☐ double-pitch-hip	☐ gambrel	☐ shed
☐ side gable	☐ stepped gable	☐ complex	☐ mansard	☐ unknown
☐ cross gable	☐ gable on hip	☐ conical	☐ pyramidal	☐ other
☐ clipped gable	☐ hipped	☐ flat	☐ round	

ROOF MATERIALS ☐ asbestos ☐ built up ☐ slate ☐ wood shingle ☐ other
☒ asphalt shingle ☐ metal ☐ terra cotta ☐ unknown

WINDOWS ☐ batten ☐ casement ☒ fixed divided ☐ oriel ☐ single-hung ☐ triple-hung ☐ other
☐ bay ☒ double-hung ☐ fixed single ☐ Palladian ☐ sliding ☐ unknown

WINDOW LITES ☐ 1/1 ☐ 4/4 ☐ 9/9 ☐ 2/1 ☐ 4/1 ☐ 9/1 ☐ 9/6 ☐ stained ☐ unknown
☐ 2/2 ☒ 6/6 ☐ 12/12 ☐ 3/1 ☐ 6/1 ☐ 12/1 ☒ multi ☐ diamond ☐ other

DOORS/ SURROUNDS ☐ glazed ☐ french ☐ flush ☐ fanlight ☐ transom ☐ unknown
☒ partially glazed ☐ batten ☒ panel ☐ sidelights ☐ screened ☐ other

PORCH ☐ stoop ☒ full width ☐ attached ☐ balcony ☐ gallery ☐ peripteral ☐ portico ☐ verandah
☐ partial width ☐ wrap ☒ integrated ☐ enclosed ☐ loggia ☐ porte-cochere ☐ screened ☐ other

HISTORY Sanborn maps do not cover this parcel.

MOVED? No

NOTED ALTERATIONS

One primary door replaced or added
Window openings enlarged on primary elevation and brick cladding added
One window (side elevation) boarded
Porch altered, enclosed, or removed
Converted from residential to commercial use

City of Slidell, Louisiana Historic Resources Survey

NAME None **ADDRESS** 190 Teddy Avenue, Slidell, La

CONS. DATE Circa 1900 **TYPE** Building **CMEC ID#** 99 **LA SHPO ID#** 52-00033

NR ELIG ☐ Potential individual ☒ Potential district ☐ Ineligible **LAT/LONG:** 30.278794 -89.780681





City of Slidell, Louisiana Historic Resources Survey

ADDRESS **190 Teddy Avenue, Slidell, La**

CMEC ID# 99
LA SHPO ID# 52-00033

STYLE ☐ High-style ☒ Elements of style ☐ No style

☐ Art Deco	☐ Commercial Style	☐ Exotic Revival	☐ Italianate	☒ Queen Anne
☐ Beaux Arts	☐ Craftsman	☐ Gothic Revival	☐ Mission	☐ Shingle Style
☐ Classical Revival	☐ Creole/French Colonial	☐ Greek Revival	☐ Moderne	☐ Tudor Revival
☐ Colonial Revival	☐ Eastlake/Stick	☐ International	☐ Prairie	☐ Victorian Gothic

EXTERIOR MATERIALS

☐ aluminum/vinyl siding	☐ decorative concrete block	☐ log	☐ stucco
☐ asbestos	☐ drop/novelty siding	☐ permastone	☐ terra cotta
☐ asphalt	☐ enamelled steel	☐ pigmented glass	☐ vertical board
☐ board and batten	☐ exposed bousillage	☐ poured concrete wall	☐ wood shingle
☐ brick	☐ flush horizontal board	☐ reconsitituted wood siding	☐ unknown
☒ clapboard/weatherboard	☐ glass block	☐ sheet metal	☐ other
☐ concrete block	☐ glazed brick/tile/block	☐ stone	

ROOF

☒ front gable	☐ parapet gable	☐ double-pitch-hip	☐ gambrel	☐ shed
☐ side gable	☐ stepped gable	☐ complex	☐ mansard	☐ unknown
☐ cross gable	☐ gable on hip	☐ conical	☐ pyramidal	☐ other
☐ clipped gable	☐ hipped	☐ flat	☐ round	

ROOF MATERIALS ☐ asbestos ☐ built up ☐ slate ☐ wood shingle ☐ other
☒ asphalt shingle ☐ metal ☐ terra cotta ☐ unknown

WINDOWS ☐ batten ☐ casement ☐ fixed divided ☐ oriel ☐ single-hung ☐ triple-hung ☐ other
☐ bay ☒ double-hung ☐ fixed single ☐ Palladian ☐ sliding ☐ unknown

WINDOW LITES ☒ 1/1 ☐ 4/4 ☐ 9/9 ☐ 2/1 ☐ 4/1 ☐ 9/1 ☐ 9/6 ☐ stained ☐ unknown
☐ 2/2 ☒ 6/6 ☐ 12/12 ☐ 3/1 ☐ 6/1 ☐ 12/1 ☐ multi ☐ diamond ☐ other

DOORS/ SURROUNDS ☐ glazed ☐ french ☐ flush ☐ fanlight ☒ transom ☐ unknown
☒ partially glazed ☐ batten ☒ panel ☐ sidelights ☐ screened ☐ other

PORCH ☐ stoop ☐ full width ☒ attached ☐ balcony ☐ gallery ☐ peripteral ☐ portico ☐ verandah
☐ partial width ☒ wrap ☐ integrated ☐ enclosed ☐ loggia ☐ porte-cochere ☐ screened ☐ other

HISTORY Present on 1926 Sanborn (prior Sanborns did not cover this parcel)

MOVED? No

OUTBUILDINGS



NOTED ALTERATIONS

Windows replaced – some

City of Slidell, Louisiana Historic Resources Survey

NAME None **ADDRESS** 635 Cleveland Avenue, Slidell, La

CONS. DATE Circa 1950 **TYPE** Building **CMEC ID#** 100 **LA SHPO ID#** 52-02718

NR ELIG ☐ Potential individual ☐ Potential district ☒ Ineligible **LAT/LONG:** 30.268159 -89.780917





City of Slidell, Louisiana Historic Resources Survey

ADDRESS **635 Cleveland Avenue, Slidell, La**

CMEC ID# 100
LA SHPO ID# 52-02718

STYLE ☐ High-style ☐ Elements of style ☒ No style

☐ Art Deco	☐ Commercial Style	☐ Exotic Revival	☐ Italianate	☐ Queen Anne
☐ Beaux Arts	☐ Craftsman	☐ Gothic Revival	☐ Mission	☐ Shingle Style
☐ Classical Revival	☐ Creole/French Colonial	☐ Greek Revival	☐ Moderne	☐ Tudor Revival
☐ Colonial Revival	☐ Eastlake/Stick	☐ International	☐ Prairie	☐ Victorian Gothic

EXTERIOR MATERIALS

☒ aluminum/vinyl siding	☐ decorative concrete block	☐ log	☐ stucco
☐ asbestos	☐ drop/novelty siding	☐ permastone	☐ terra cotta
☐ asphalt	☐ enamelled steel	☐ pigmented glass	☐ vertical board
☐ board and batten	☐ exposed bousillage	☐ poured concrete wall	☐ wood shingle
☐ brick	☐ flush horizontal board	☐ reconsitituted wood siding	☐ unknown
☐ clapboard/weatherboard	☐ glass block	☐ sheet metal	☐ other
☐ concrete block	☐ glazed brick/tile/block	☐ stone	

ROOF ☐ front gable ☐ side gable ☐ cross gable ☐ clipped gable ☐ parapet gable ☐ stepped gable ☐ gable on hip ☒ hipped ☐ double-pitch-hip ☐ complex ☐ conical ☐ flat ☐ gambrel ☐ mansard ☐ pyramidal ☐ round ☐ shed ☐ unknown ☐ other

ROOF MATERIALS ☐ asbestos ☒ asphalt shingle ☐ built up ☐ metal ☐ slate ☐ terra cotta ☐ wood shingle ☐ unknown ☐ other

WINDOWS ☐ batten ☐ bay ☐ casement ☒ double-hung ☐ fixed divided ☐ fixed single ☐ oriel ☐ Palladian ☐ single-hung ☐ sliding ☐ triple-hung ☐ unknown ☐ other

WINDOW LITES ☐ 1/1 ☒ 2/2 ☐ 4/4 ☐ 6/6 ☐ 9/9 ☐ 12/12 ☐ 2/1 ☐ 3/1 ☐ 4/1 ☐ 6/1 ☐ 9/1 ☐ 12/1 ☐ 9/6 ☐ multi ☐ stained ☐ diamond ☐ unknown ☐ other

DOORS/ SURROUNDS ☐ glazed ☒ partially glazed ☐ french ☐ batten ☐ flush ☐ panel ☐ fanlight ☐ sidelights ☐ transom ☐ screened ☐ unknown ☐ other

PORCH ☐ stoop ☒ partial width ☐ full width ☐ wrap ☐ attached ☒ integrated ☐ balcony ☐ enclosed ☐ gallery ☐ loggia ☐ peripteral ☐ porte-cochere ☐ portico ☐ screened ☐ verandah ☐ other

HISTORY Not covered by Sanborn maps.

MOVED? No

NOTED ALTERATIONS

Wall cladding replaced
Door (primary) replaced

City of Slidell, Louisiana Historic Resources Survey

NAME None **ADDRESS** 452 Robert Street, Slidell, La

CONS. DATE Circa 1950 **TYPE** Building **CMEC ID#** 101 **LA SHPO ID#** 52-02719

NR ELIG ☐ Potential individual ☐ Potential district ☒ Ineligible **LAT/LONG:** 30.27306 -89.780659





ADDRESS **452 Robert Street, Slidell, La**

CMEC ID# 101
LA SHPO ID# 52-02719

STYLE ☐ High-style ☐ Elements of style ☒ No style

☐ Art Deco	☐ Commercial Style	☐ Exotic Revival	☐ Italianate	☐ Queen Anne
☐ Beaux Arts	☐ Craftsman	☐ Gothic Revival	☐ Mission	☐ Shingle Style
☐ Classical Revival	☐ Creole/French Colonial	☐ Greek Revival	☐ Moderne	☐ Tudor Revival
☐ Colonial Revival	☐ Eastlake/Stick	☐ International	☐ Prairie	☐ Victorian Gothic

EXTERIOR MATERIALS

☐ aluminum/vinyl siding	☐ decorative concrete block	☐ log	☐ stucco
☒ asbestos	☐ drop/novelty siding	☐ permastone	☐ terra cotta
☐ asphalt	☐ enamelled steel	☐ pigmented glass	☐ vertical board
☐ board and batten	☐ exposed bousillage	☐ poured concrete wall	☐ wood shingle
☐ brick	☐ flush horizontal board	☐ reconsitituted wood siding	☐ unknown
☐ clapboard/weatherboard	☐ glass block	☐ sheet metal	☐ other
☐ concrete block	☐ glazed brick/tile/block	☐ stone	

ROOF

☐ front gable	☐ parapet gable	☐ double-pitch-hip	☐ gambrel	☐ shed
☐ side gable	☐ stepped gable	☐ complex	☐ mansard	☐ unknown
☐ cross gable	☐ gable on hip	☐ conical	☒ pyramidal	☐ other
☐ clipped gable	☐ hipped	☐ flat	☐ round	

ROOF MATERIALS ☐ asbestos ☐ built up ☐ slate ☐ wood shingle ☐ other
☒ asphalt shingle ☐ metal ☐ terra cotta ☐ unknown

WINDOWS ☐ batten ☐ casement ☐ fixed divided ☐ oriel ☐ single-hung ☐ triple-hung ☐ other
☐ bay ☒ double-hung ☐ fixed single ☐ Palladian ☐ sliding ☐ unknown

WINDOW LITES ☐ 1/1 ☐ 4/4 ☐ 9/9 ☐ 2/1 ☐ 4/1 ☐ 9/1 ☐ 9/6 ☐ stained ☐ unknown
☒ 2/2 ☐ 6/6 ☐ 12/12 ☐ 3/1 ☐ 6/1 ☐ 12/1 ☐ multi ☐ diamond ☐ other

DOORS/ SURROUNDS ☐ glazed ☐ french ☐ flush ☐ fanlight ☐ transom ☐ unknown
☐ partially glazed ☐ batten ☒ panel ☐ sidelights ☐ screened ☐ other

PORCH ☐ stoop ☐ full width ☐ attached ☐ balcony ☐ gallery ☐ peripteral ☐ portico ☐ verandah
☒ partial width ☐ wrap ☒ integrated ☐ enclosed ☐ loggia ☐ porte-cochere ☐ screened ☐ other

HISTORY First appears on 1951 Sanborn.

MOVED? No

NOTED ALTERATIONS

Windows replaced – all
Door (primary) replaced
Window openings altered
Security bars added to doors and windows

City of Slidell, Louisiana Historic Resources Survey

NAME None **ADDRESS** 205 Maine Avenue, Slidell, La

CONS. DATE Circa 1915 **TYPE** Building **CMEC ID#** 102 **LA SHPO ID#** 52-00035

NR ELIG ☐ Potential individual ☒ Potential district ☐ Ineligible **LAT/LONG:** 30.279498 -89.780378





City of Slidell, Louisiana Historic Resources Survey

ADDRESS **205 Maine Avenue, Slidell, La**

CMEC ID# 102
LA SHPO ID# 52-00035

STYLE ☐ High-style ☒ Elements of style ☐ No style

☐ Art Deco	☐ Commercial Style	☐ Exotic Revival	☐ Italianate	☐ Queen Anne
☐ Beaux Arts	☒ Craftsman	☐ Gothic Revival	☐ Mission	☐ Shingle Style
☐ Classical Revival	☐ Creole/French Colonial	☐ Greek Revival	☐ Moderne	☐ Tudor Revival
☐ Colonial Revival	☐ Eastlake/Stick	☐ International	☐ Prairie	☐ Victorian Gothic

EXTERIOR MATERIALS

☐ aluminum/vinyl siding	☐ decorative concrete block	☐ log	☐ stucco
☐ asbestos	☐ drop/novelty siding	☐ permastone	☐ terra cotta
☐ asphalt	☐ enamelled steel	☐ pigmented glass	☐ vertical board
☐ board and batten	☐ exposed bousillage	☐ poured concrete wall	☐ wood shingle
☐ brick	☐ flush horizontal board	☐ reconsitituted wood siding	☐ unknown
☒ clapboard/weatherboard	☐ glass block	☐ sheet metal	☐ other
☐ concrete block	☐ glazed brick/tile/block	☐ stone	

ROOF

☐ front gable	☐ parapet gable	☐ double-pitch-hip	☐ gambrel	☐ shed
☐ side gable	☐ stepped gable	☐ complex	☐ mansard	☐ unknown
☐ cross gable	☐ gable on hip	☐ conical	☐ pyramidal	☐ other
☐ clipped gable	☒ hipped	☐ flat	☐ round	

ROOF MATERIALS ☐ asbestos ☐ built up ☐ slate ☐ wood shingle ☐ other
☒ asphalt shingle ☐ metal ☐ terra cotta ☐ unknown

WINDOWS ☐ batten ☐ casement ☐ fixed divided ☐ oriel ☐ single-hung ☐ triple-hung ☐ other
☐ bay ☒ double-hung ☐ fixed single ☐ Palladian ☐ sliding ☐ unknown

WINDOW LITES ☐ 1/1 ☐ 4/4 ☐ 9/9 ☐ 2/1 ☐ 4/1 ☐ 9/1 ☐ 9/6 ☐ stained ☐ unknown
☒ 2/2 ☒ 6/6 ☐ 12/12 ☐ 3/1 ☐ 6/1 ☐ 12/1 ☐ multi ☐ diamond ☒ other

DOORS/ SURROUNDS ☐ glazed ☐ french ☐ flush ☐ fanlight ☒ transom ☐ unknown
☒ partially glazed ☐ batten ☒ panel ☐ sidelights ☐ screened ☐ other

PORCH ☐ stoop ☐ full width ☐ attached ☐ balcony ☐ gallery ☐ peripteral ☐ portico ☐ verandah
☒ partial width ☐ wrap ☒ integrated ☐ enclosed ☐ loggia ☐ porte-cochere ☐ screened ☐ other

HISTORY Present on 1926 Sanborn (prior Sanborns did not cover this parcel). Current ancillary building appears to post-date Sanborns.

MOVED? No

OUTBUILDINGS



NOTED ALTERATIONS

Appears to be unaltered

City of Slidell, Louisiana Historic Resources Survey

NAME None **ADDRESS** 206 Teddy Avenue, Slidell, La

CONS. DATE Circa 1920 **TYPE** Building **CMEC ID#** 103 **LA SHPO ID#** 52-00030

NR ELIG ☐ Potential individual ☒ Potential district ☐ Ineligible **LAT/LONG:** 30.278838 -89.780347





City of Slidell, Louisiana Historic Resources Survey

ADDRESS **206 Teddy Avenue, Slidell, La**

CMEC ID# 103
LA SHPO ID# 52-00030

STYLE ☐ High-style ☒ Elements of style ☐ No style

☐ Art Deco	☐ Commercial Style	☐ Exotic Revival	☐ Italianate	☐ Queen Anne
☐ Beaux Arts	☒ Craftsman	☐ Gothic Revival	☐ Mission	☐ Shingle Style
☐ Classical Revival	☐ Creole/French Colonial	☐ Greek Revival	☐ Moderne	☐ Tudor Revival
☐ Colonial Revival	☐ Eastlake/Stick	☐ International	☐ Prairie	☐ Victorian Gothic

EXTERIOR MATERIALS

☐ aluminum/vinyl siding	☐ decorative concrete block	☐ log	☐ stucco
☐ asbestos	☐ drop/novelty siding	☐ permastone	☐ terra cotta
☐ asphalt	☐ enamelled steel	☐ pigmented glass	☐ vertical board
☐ board and batten	☐ exposed bousillage	☐ poured concrete wall	☐ wood shingle
☐ brick	☐ flush horizontal board	☐ reconsitituted wood siding	☐ unknown
☒ clapboard/weatherboard	☐ glass block	☐ sheet metal	☐ other
☐ concrete block	☐ glazed brick/tile/block	☐ stone	

ROOF

☒ front gable	☐ parapet gable	☐ double-pitch-hip	☐ gambrel	☐ shed
☒ side gable	☐ stepped gable	☐ complex	☐ mansard	☐ unknown
☐ cross gable	☐ gable on hip	☐ conical	☐ pyramidal	☐ other
☐ clipped gable	☐ hipped	☐ flat	☐ round	

ROOF MATERIALS ☐ asbestos ☐ built up ☐ slate ☐ wood shingle ☐ other
☒ asphalt shingle ☐ metal ☐ terra cotta ☐ unknown

WINDOWS ☐ batten ☐ casement ☐ fixed divided ☐ oriel ☐ single-hung ☐ triple-hung ☐ other
☐ bay ☒ double-hung ☐ fixed single ☐ Palladian ☐ sliding ☐ unknown

WINDOW LITES ☐ 1/1 ☐ 4/4 ☐ 9/9 ☐ 2/1 ☐ 4/1 ☐ 9/1 ☐ 9/6 ☐ stained ☐ unknown
☐ 2/2 ☐ 6/6 ☐ 12/12 ☐ 3/1 ☐ 6/1 ☐ 12/1 ☐ multi ☐ diamond ☒ other

DOORS/ SURROUNDS ☐ glazed ☐ french ☐ flush ☐ fanlight ☒ transom ☐ unknown
☒ partially glazed ☐ batten ☒ panel ☐ sidelights ☐ screened ☐ other

PORCH ☐ stoop ☐ full width ☐ attached ☐ balcony ☐ gallery ☐ peripteral ☐ portico ☐ verandah
☐ partial width ☒ wrap ☒ integrated ☐ enclosed ☐ loggia ☐ porte-cochere ☐ screened ☐ other

HISTORY

Present on 1926 Sanborn (prior Sanborns did not cover this parcel). Porch was originally a smaller wrap-around (Sanborns). Addition at rear dates to c.2015 (Google Streetview). Ancillary building not present on Sanborns.

MOVED? No

OUTBUILDINGS



NOTED ALTERATIONS

Addition to rear/side elevation
Porch extended

City of Slidell, Louisiana Historic Resources Survey

NAME None **ADDRESS** 207 Teddy Avenue, Slidell, La

CONS. DATE Circa 1900 **TYPE** Building **CMEC ID#** 104 **LA SHPO ID#** 52-00031

NR ELIG ☐ Potential individual ☒ Potential district ☐ Ineligible **LAT/LONG:** 30.278397 -89.780346





City of Slidell, Louisiana Historic Resources Survey

ADDRESS **207 Teddy Avenue, Slidell, La**

CMEC ID# 104
LA SHPO ID# 52-00031

STYLE ☐ High-style ☒ Elements of style ☐ No style

☐ Art Deco	☐ Commercial Style	☐ Exotic Revival	☐ Italianate	☒ Queen Anne
☐ Beaux Arts	☐ Craftsman	☐ Gothic Revival	☐ Mission	☐ Shingle Style
☐ Classical Revival	☐ Creole/French Colonial	☐ Greek Revival	☐ Moderne	☐ Tudor Revival
☐ Colonial Revival	☐ Eastlake/Stick	☐ International	☐ Prairie	☐ Victorian Gothic

EXTERIOR MATERIALS

☐ aluminum/vinyl siding	☐ decorative concrete block	☐ log	☐ stucco
☐ asbestos	☒ drop/novelty siding	☐ permastone	☐ terra cotta
☐ asphalt	☐ enamelled steel	☐ pigmented glass	☐ vertical board
☐ board and batten	☐ exposed bousillage	☐ poured concrete wall	☐ wood shingle
☐ brick	☐ flush horizontal board	☐ reconsitituted wood siding	☐ unknown
☒ clapboard/weatherboard	☐ glass block	☐ sheet metal	☐ other
☐ concrete block	☐ glazed brick/tile/block	☐ stone	

ROOF

☒ front gable	☐ parapet gable	☐ double-pitch-hip	☐ gambrel	☐ shed
☒ side gable	☐ stepped gable	☐ complex	☐ mansard	☐ unknown
☐ cross gable	☐ gable on hip	☐ conical	☐ pyramidal	☐ other
☐ clipped gable	☒ hipped	☐ flat	☐ round	

ROOF MATERIALS ☐ asbestos ☐ built up ☐ slate ☐ wood shingle ☐ other
☒ asphalt shingle ☐ metal ☐ terra cotta ☐ unknown

WINDOWS ☐ batten ☐ casement ☒ fixed divided ☐ oriel ☐ single-hung ☐ triple-hung ☐ other
☐ bay ☒ double-hung ☒ fixed single ☐ Palladian ☐ sliding ☐ unknown

WINDOW LITES

☒ 1/1	☐ 4/4	☐ 9/9	☐ 2/1	☐ 4/1	☐ 9/1	☐ 9/6	☐ stained	☐ unknown	
☒ 2/2	☐ 6/6	☐ 12/12	☐ 3/1	☐ 6/1	☐ 12/1	☒ multi	☐ diamond	☐ other	

DOORS/ SURROUNDS ☐ glazed ☐ french ☐ flush ☐ fanlight ☒ transom ☐ unknown
☒ partially glazed ☐ batten ☐ panel ☒ sidelights ☒ screened ☐ other

PORCH ☐ stoop ☐ full width ☒ attached ☐ balcony ☐ gallery ☐ peripteral ☐ portico ☐ verandah
☐ partial width ☒ wrap ☐ integrated ☐ enclosed ☐ loggia ☐ porte-cochere ☐ screened ☐ other

HISTORY

Present on 1926 Sanborn (prior Sanborns did not cover this parcel). 1930 Sanborn: it has the current footprint (plans not drawn on 1926 Sanborn). Shed / garage present on 1930 Sanborn (1926 did not include ancillary buildings).

MOVED? No

OUTBUILDINGS



NOTED ALTERATIONS

Porch partially enclosed (post-1999 survey)
Windows replaced – some
Window openings infilled
Addition to rear, rear door relocated, and deck added

City of Slidell, Louisiana Historic Resources Survey

NAME None **ADDRESS** 215 Maine Avenue, Slidell, La

CONS. DATE Circa 1915 **TYPE** Building **CMEC ID#** 105 **LA SHPO ID#** 52-00036

NR ELIG ☐ Potential individual ☒ Potential district ☐ Ineligible **LAT/LONG:** 30.279477 -89.780202





City of Slidell, Louisiana Historic Resources Survey

ADDRESS **215 Maine Avenue, Slidell, La**

CMEC ID# 105
LA SHPO ID# 52-00036

STYLE ☐ High-style ☐ Elements of style ☒ No style

☐ Art Deco	☐ Commercial Style	☐ Exotic Revival	☐ Italianate	☐ Queen Anne
☐ Beaux Arts	☐ Craftsman	☐ Gothic Revival	☐ Mission	☐ Shingle Style
☐ Classical Revival	☐ Creole/French Colonial	☐ Greek Revival	☐ Moderne	☐ Tudor Revival
☐ Colonial Revival	☐ Eastlake/Stick	☐ International	☐ Prairie	☐ Victorian Gothic

EXTERIOR MATERIALS

☐ aluminum/vinyl siding	☐ decorative concrete block	☐ log	☐ stucco
☐ asbestos	☐ drop/novelty siding	☐ permastone	☐ terra cotta
☐ asphalt	☐ enamelled steel	☐ pigmented glass	☐ vertical board
☐ board and batten	☐ exposed bousillage	☐ poured concrete wall	☐ wood shingle
☐ brick	☐ flush horizontal board	☐ reconsitituted wood siding	☐ unknown
☒ clapboard/weatherboard	☐ glass block	☐ sheet metal	☐ other
☐ concrete block	☐ glazed brick/tile/block	☐ stone	

ROOF

☐ front gable	☐ parapet gable	☐ double-pitch-hip	☐ gambrel	☐ shed
☐ side gable	☐ stepped gable	☐ complex	☐ mansard	☐ unknown
☐ cross gable	☐ gable on hip	☐ conical	☐ pyramidal	☐ other
☐ clipped gable	☒ hipped	☐ flat	☐ round	

ROOF MATERIALS ☐ asbestos ☐ built up ☐ slate ☐ wood shingle ☐ other
☐ asphalt shingle ☒ metal ☐ terra cotta ☐ unknown

WINDOWS ☐ batten ☐ casement ☐ fixed divided ☐ oriel ☐ single-hung ☐ triple-hung ☐ other
☐ bay ☒ double-hung ☐ fixed single ☐ Palladian ☐ sliding ☐ unknown

WINDOW LITES

☐ 1/1	☐ 4/4	☐ 9/9	☐ 2/1	☐ 4/1	☐ 9/1	☐ 9/6	☐ stained	☐ unknown	
☒ 2/2	☐ 6/6	☐ 12/12	☐ 3/1	☐ 6/1	☐ 12/1	☐ multi	☐ diamond	☐ other	

DOORS/ SURROUNDS ☐ glazed ☐ french ☐ flush ☐ fanlight ☒ transom ☐ unknown
☐ partially glazed ☐ batten ☒ panel ☐ sidelights ☐ screened ☐ other

PORCH ☐ stoop ☐ full width ☐ attached ☐ balcony ☐ gallery ☐ peripteral ☐ portico ☐ verandah
☒ partial width ☐ wrap ☒ integrated ☐ enclosed ☐ loggia ☐ porte-cochere ☐ screened ☐ other

HISTORY Present on 1926 Sanborn (prior Sanborns did not cover this parcel). Current ancillary building does not appear on Sanborns.

MOVED? No

OUTBUILDINGS



NOTED ALTERATIONS

Roof replaced w/ incomp. materials
Cladding replaced in dormer
Chimney removed (per 1999 survey)

City of Slidell, Louisiana Historic Resources Survey

NAME None **ADDRESS** 224 Teddy Avenue, Slidell, La

CONS. DATE Circa 1913 **TYPE** Building **CMEC ID#** 106 **LA SHPO ID#** 52-00029

NR ELIG ☐ Potential individual ☒ Potential district ☐ Ineligible **LAT/LONG:** 30.278767 -89.780055





City of Slidell, Louisiana Historic Resources Survey

ADDRESS **224 Teddy Avenue, Slidell, La**

CMEC ID# 106
LA SHPO ID# 52-00029

STYLE ☐ High-style ☒ Elements of style ☐ No style

☐ Art Deco	☐ Commercial Style	☐ Exotic Revival	☐ Italianate	☐ Queen Anne
☐ Beaux Arts	☐ Craftsman	☐ Gothic Revival	☐ Mission	☐ Shingle Style
☐ Classical Revival	☒ Creole/French Colonial	☐ Greek Revival	☐ Moderne	☐ Tudor Revival
☐ Colonial Revival	☐ Eastlake/Stick	☐ International	☐ Prairie	☐ Victorian Gothic

EXTERIOR MATERIALS

☐ aluminum/vinyl siding	☐ decorative concrete block	☐ log	☐ stucco
☐ asbestos	☐ drop/novelty siding	☐ permastone	☐ terra cotta
☐ asphalt	☐ enamelled steel	☐ pigmented glass	☐ vertical board
☐ board and batten	☐ exposed bousillage	☐ poured concrete wall	☐ wood shingle
☐ brick	☐ flush horizontal board	☐ reconsitituted wood siding	☐ unknown
☒ clapboard/weatherboard	☐ glass block	☐ sheet metal	☐ other
☐ concrete block	☐ glazed brick/tile/block	☐ stone	

ROOF

☐ front gable	☐ parapet gable	☐ double-pitch-hip	☐ gambrel	☐ shed
☐ side gable	☐ stepped gable	☐ complex	☐ mansard	☐ unknown
☐ cross gable	☐ gable on hip	☐ conical	☒ pyramidal	☐ other
☐ clipped gable	☐ hipped	☐ flat	☐ round	

ROOF MATERIALS ☐ asbestos ☐ built up ☐ slate ☐ wood shingle ☐ other
☒ asphalt shingle ☐ metal ☐ terra cotta ☐ unknown

WINDOWS ☐ batten ☐ casement ☐ fixed divided ☐ oriel ☐ single-hung ☐ triple-hung ☒ other
☐ bay ☒ double-hung ☒ fixed single ☐ Palladian ☐ sliding ☐ unknown

WINDOW LITES ☐ 1/1 ☐ 4/4 ☐ 9/9 ☐ 2/1 ☐ 4/1 ☐ 9/1 ☐ 9/6 ☒ stained ☐ unknown
☒ 2/2 ☐ 6/6 ☐ 12/12 ☐ 3/1 ☐ 6/1 ☐ 12/1 ☐ multi ☐ diamond ☒ other

DOORS/ SURROUNDS ☐ glazed ☐ french ☐ flush ☐ fanlight ☐ transom ☐ unknown
☒ partially glazed ☐ batten ☒ panel ☐ sidelights ☐ screened ☐ other

PORCH ☐ stoop ☒ full width ☐ attached ☐ balcony ☐ gallery ☐ peripteral ☐ portico ☐ verandah
☐ partial width ☐ wrap ☒ integrated ☐ enclosed ☐ loggia ☐ porte-cochere ☐ screened ☐ other

HISTORY Year built is per owner. Present on 1926 Sanborn map (prior Sanborns did not cover this parcel). Was a multi-family residence on the 1926-1951 Sanborns.

MOVED? No

OUTBUILDINGS



NOTED ALTERATIONS

Converted from multi-family to single-family residence

City of Slidell, Louisiana Historic Resources Survey

NAME None **ADDRESS** 233 Maine Avenue, Slidell, La

CONS. DATE Circa 1910 **TYPE** Building **CMEC ID#** 107 **LA SHPO ID#** 52-00037

NR ELIG ☐ Potential individual ☒ Potential district ☐ Ineligible **LAT/LONG:** 30.279479 -89.779907



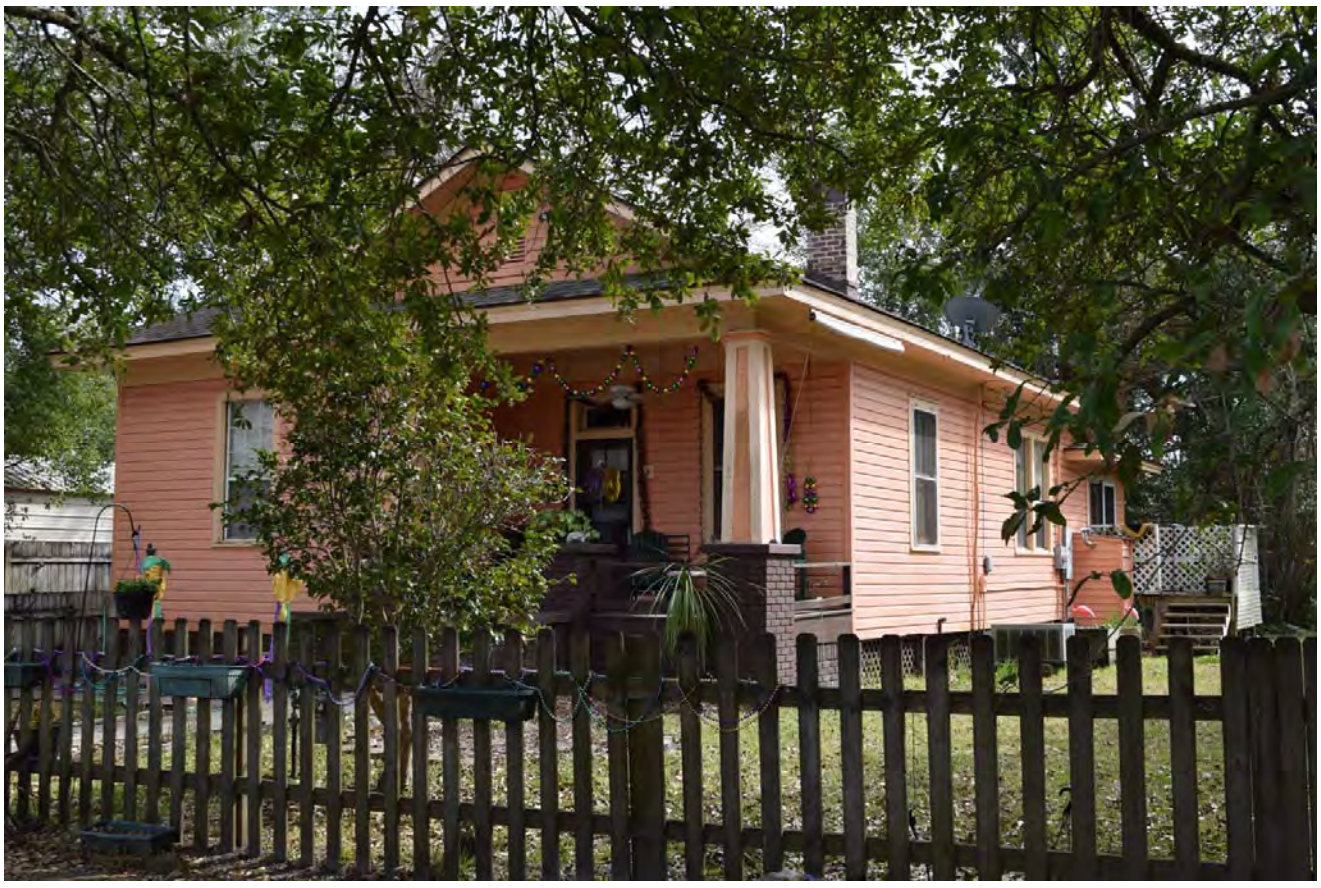

City of Slidell, Louisiana Historic Resources Survey

ADDRESS **233 Maine Avenue, Slidell, La**

CMEC ID# 107
LA SHPO ID# 52-00037

STYLE ☐ High-style ☒ Elements of style ☐ No style

☐ Art Deco	☐ Commercial Style	☐ Exotic Revival	☐ Italianate	☐ Queen Anne
☐ Beaux Arts	☒ Craftsman	☐ Gothic Revival	☐ Mission	☐ Shingle Style
☐ Classical Revival	☐ Creole/French Colonial	☐ Greek Revival	☐ Moderne	☐ Tudor Revival
☐ Colonial Revival	☐ Eastlake/Stick	☐ International	☐ Prairie	☐ Victorian Gothic

EXTERIOR MATERIALS

☐ aluminum/vinyl siding	☐ decorative concrete block	☐ log	☐ stucco
☐ asbestos	☐ drop/novelty siding	☐ permastone	☐ terra cotta
☐ asphalt	☐ enamelled steel	☐ pigmented glass	☐ vertical board
☐ board and batten	☐ exposed bousillage	☐ poured concrete wall	☐ wood shingle
☐ brick	☐ flush horizontal board	☐ reconsitituted wood siding	☐ unknown
☒ clapboard/weatherboard	☐ glass block	☐ sheet metal	☐ other
☐ concrete block	☐ glazed brick/tile/block	☐ stone	

ROOF

☒ front gable	☐ parapet gable	☐ double-pitch-hip	☐ gambrel	☐ shed
☐ side gable	☐ stepped gable	☐ complex	☐ mansard	☐ unknown
☐ cross gable	☐ gable on hip	☐ conical	☐ pyramidal	☐ other
☐ clipped gable	☒ hipped	☐ flat	☐ round	

ROOF MATERIALS ☐ asbestos ☐ built up ☐ slate ☐ wood shingle ☐ other
☒ asphalt shingle ☐ metal ☐ terra cotta ☐ unknown

WINDOWS ☐ batten ☐ casement ☐ fixed divided ☐ oriel ☐ single-hung ☐ triple-hung ☐ other
☐ bay ☒ double-hung ☐ fixed single ☐ Palladian ☐ sliding ☐ unknown

WINDOW LITES
☒ 1/1 ☐ 4/4 ☐ 9/9 ☐ 2/1 ☐ 4/1 ☐ 9/1 ☐ 9/6 ☐ stained ☐ unknown
☒ 2/2 ☐ 6/6 ☐ 12/12 ☐ 3/1 ☐ 6/1 ☐ 12/1 ☐ multi ☐ diamond ☐ other

DOORS/ SURROUNDS ☐ glazed ☐ french ☐ flush ☐ fanlight ☒ transom ☐ unknown
☒ partially glazed ☐ batten ☒ panel ☐ sidelights ☒ screened ☐ other

PORCH ☐ stoop ☐ full width ☐ attached ☐ balcony ☐ gallery ☐ peripteral ☐ portico ☐ verandah
☒ partial width ☐ wrap ☒ integrated ☐ enclosed ☐ loggia ☐ porte-cochere ☐ screened ☐ other

HISTORY

The house appears on the 1926 Sanborn (prior Sanborns did not cover this parcel). Current ancillary building was not present on Sanborns. Sign in yard indicates the house was built c.1910, which is probable.

MOVED? No

OUTBUILDINGS



NOTED ALTERATIONS

Windows replaced – some
Deck added to side door
Early addition at rear
Brick painted

City of Slidell, Louisiana Historic Resources Survey

NAME None **ADDRESS** 234 Teddy Avenue, Slidell, La

CONS. DATE Circa 1930 **TYPE** Building **CMEC ID#** 108 **LA SHPO ID#** 52-00027

NR ELIG ☐ Potential individual ☒ Potential district ☐ Ineligible **LAT/LONG:** 30.278772 -89.779873





City of Slidell, Louisiana Historic Resources Survey

ADDRESS **234 Teddy Avenue, Slidell, La**

CMEC ID# 108
LA SHPO ID# 52-00027

STYLE ☐ High-style ☒ Elements of style ☐ No style

☐ Art Deco	☐ Commercial Style	☐ Exotic Revival	☐ Italianate	☐ Queen Anne
☐ Beaux Arts	☐ Craftsman	☐ Gothic Revival	☐ Mission	☐ Shingle Style
☐ Classical Revival	☐ Creole/French Colonial	☐ Greek Revival	☐ Moderne	☐ Tudor Revival
☒ Colonial Revival	☐ Eastlake/Stick	☐ International	☐ Prairie	☐ Victorian Gothic

EXTERIOR MATERIALS

☐ aluminum/vinyl siding	☐ decorative concrete block	☐ log	☐ stucco
☐ asbestos	☐ drop/novelty siding	☐ permastone	☐ terra cotta
☐ asphalt	☐ enamelled steel	☐ pigmented glass	☐ vertical board
☐ board and batten	☐ exposed bousillage	☐ poured concrete wall	☐ wood shingle
☐ brick	☐ flush horizontal board	☐ reconsitituted wood siding	☐ unknown
☒ clapboard/weatherboard	☐ glass block	☐ sheet metal	☐ other
☐ concrete block	☐ glazed brick/tile/block	☐ stone	

ROOF

☐ front gable	☐ parapet gable	☐ double-pitch-hip	☐ gambrel	☒ shed
☐ side gable	☐ stepped gable	☐ complex	☐ mansard	☐ unknown
☐ cross gable	☐ gable on hip	☐ conical	☐ pyramidal	☐ other
☒ clipped gable	☐ hipped	☐ flat	☐ round	

ROOF MATERIALS

☐ asbestos	☐ built up	☐ slate	☐ wood shingle	☐ other
☒ asphalt shingle	☐ metal	☐ terra cotta	☐ unknown	

WINDOWS

☐ batten	☒ casement	☐ fixed divided	☐ oriel	☐ single-hung	☐ triple-hung	☐ other
☐ bay	☒ double-hung	☐ fixed single	☐ Palladian	☐ sliding	☐ unknown	

WINDOW LITES

☐ 1/1	☐ 4/4	☐ 9/9	☐ 2/1	☐ 4/1	☐ 9/1	☐ 9/6	☐ stained	☐ unknown	
☐ 2/2	☒ 6/6	☐ 12/12	☐ 3/1	☐ 6/1	☐ 12/1	☒ multi	☐ diamond	☐ other	

DOORS/ SURROUNDS

☐ glazed	☐ french	☐ flush	☐ fanlight	☐ transom	☐ unknown	
☐ partially glazed	☒ batten	☐ panel	☐ sidelights	☐ screened	☐ other	

PORCH

☐ stoop	☐ full width	☒ attached	☐ balcony	☐ gallery	☐ peripteral	☐ portico	☐ verandah	
☒ partial width	☐ wrap	☐ integrated	☐ enclosed	☐ loggia	☐ porte-cochere	☐ screened	☐ other	

HISTORY First appears on 1930 Sanborn (was not present on the 1926 Sanborn).

MOVED? No

OUTBUILDINGS



NOTED ALTERATIONS

Rear porch enclosed (early alteration)

City of Slidell, Louisiana Historic Resources Survey

NAME None **ADDRESS** 237 Teddy Avenue, Slidell, La

CONS. DATE Circa 1920 **TYPE** Building **CMEC ID#** 109 **LA SHPO ID#** 52-02720

NR ELIG ☐ Potential individual ☒ Potential district ☐ Ineligible **LAT/LONG:** 30.278296 -89.77988





City of Slidell, Louisiana Historic Resources Survey

ADDRESS **237 Teddy Avenue, Slidell, La**

CMEC ID# 109
LA SHPO ID# 52-02720

STYLE ☐ High-style ☒ Elements of style ☐ No style

☐ Art Deco	☐ Commercial Style	☐ Exotic Revival	☐ Italianate	☐ Queen Anne
☐ Beaux Arts	☒ Craftsman	☐ Gothic Revival	☐ Mission	☐ Shingle Style
☐ Classical Revival	☐ Creole/French Colonial	☐ Greek Revival	☐ Moderne	☐ Tudor Revival
☐ Colonial Revival	☐ Eastlake/Stick	☐ International	☐ Prairie	☐ Victorian Gothic

EXTERIOR MATERIALS

☒ aluminum/vinyl siding	☐ decorative concrete block	☐ log	☐ stucco
☐ asbestos	☐ drop/novelty siding	☐ permastone	☐ terra cotta
☐ asphalt	☐ enamelled steel	☐ pigmented glass	☐ vertical board
☐ board and batten	☐ exposed bousillage	☐ poured concrete wall	☐ wood shingle
☐ brick	☐ flush horizontal board	☐ reconsitituted wood siding	☐ unknown
☐ clapboard/weatherboard	☐ glass block	☐ sheet metal	☐ other
☐ concrete block	☐ glazed brick/tile/block	☐ stone	

ROOF

☒ front gable	☐ parapet gable	☐ double-pitch-hip	☐ gambrel	☐ shed
☒ side gable	☐ stepped gable	☐ complex	☐ mansard	☐ unknown
☐ cross gable	☐ gable on hip	☐ conical	☐ pyramidal	☐ other
☐ clipped gable	☐ hipped	☐ flat	☐ round	

ROOF MATERIALS ☐ asbestos ☐ built up ☐ slate ☐ wood shingle ☐ other
☐ asphalt shingle ☒ metal ☐ terra cotta ☐ unknown

WINDOWS ☐ batten ☒ casement ☐ fixed divided ☐ oriel ☒ single-hung ☐ triple-hung ☐ other
☐ bay ☐ double-hung ☐ fixed single ☐ Palladian ☐ sliding ☐ unknown

WINDOW LITES

☐ 1/1	☐ 4/4	☐ 9/9	☐ 2/1	☐ 4/1	☐ 9/1	☐ 9/6	☐ stained	☐ unknown	
☐ 2/2	☐ 6/6	☐ 12/12	☐ 3/1	☐ 6/1	☐ 12/1	☐ multi	☐ diamond	☒ other	

DOORS/ SURROUNDS ☐ glazed ☐ french ☐ flush ☐ fanlight ☒ transom ☐ unknown
☒ partially glazed ☐ batten ☒ panel ☒ sidelights ☐ screened ☐ other

PORCH ☐ stoop ☐ full width ☒ attached ☐ balcony ☐ gallery ☐ peripteral ☐ portico ☐ verandah
☐ partial width ☒ wrap ☐ integrated ☐ enclosed ☐ loggia ☐ porte-cochere ☐ screened ☐ other

HISTORY A building first appears on this parcel on the 1926 Sanborn. Per Sanborns, it had a smaller, wrap-around porch (it did not extend all the way down the east side of the building).

MOVED? No

OUTBUILDINGS



NOTED ALTERATIONS

Wall cladding replaced
All windows replaced and shutters added
Door (primary) replaced
Porte cochere added
Porch expanded and porch supports replaced

City of Slidell, Louisiana Historic Resources Survey

NAME None **ADDRESS** 619 Brakefield Street, Slidell, La

CONS. DATE Circa 1945 **TYPE** Building **CMEC ID#** 110 **LA SHPO ID#** 52-02721

NR ELIG ☐ Potential individual ☐ Potential district ☒ Ineligible **LAT/LONG:** 30.271604 -89.780073





City of Slidell, Louisiana Historic Resources Survey

ADDRESS **619 Brakefield Street, Slidell, La**

CMEC ID# 110
LA SHPO ID# 52-02721

STYLE ☐ High-style ☐ Elements of style ☒ No style

☐ Art Deco	☐ Commercial Style	☐ Exotic Revival	☐ Italianate	☐ Queen Anne
☐ Beaux Arts	☐ Craftsman	☐ Gothic Revival	☐ Mission	☐ Shingle Style
☐ Classical Revival	☐ Creole/French Colonial	☐ Greek Revival	☐ Moderne	☐ Tudor Revival
☐ Colonial Revival	☐ Eastlake/Stick	☐ International	☐ Prairie	☐ Victorian Gothic

EXTERIOR MATERIALS

☒ aluminum/vinyl siding	☐ decorative concrete block	☐ log	☐ stucco
☐ asbestos	☐ drop/novelty siding	☐ permastone	☐ terra cotta
☐ asphalt	☐ enamelled steel	☐ pigmented glass	☐ vertical board
☐ board and batten	☐ exposed bousillage	☐ poured concrete wall	☐ wood shingle
☐ brick	☐ flush horizontal board	☐ reconsitituted wood siding	☐ unknown
☐ clapboard/weatherboard	☐ glass block	☐ sheet metal	☐ other
☐ concrete block	☐ glazed brick/tile/block	☐ stone	

ROOF

☒ front gable	☐ parapet gable	☐ double-pitch-hip	☐ gambrel	☐ shed
☐ side gable	☐ stepped gable	☐ complex	☐ mansard	☐ unknown
☐ cross gable	☐ gable on hip	☐ conical	☐ pyramidal	☐ other
☐ clipped gable	☒ hipped	☐ flat	☐ round	

ROOF MATERIALS ☐ asbestos ☐ built up ☐ slate ☐ wood shingle ☐ other
☒ asphalt shingle ☐ metal ☐ terra cotta ☐ unknown

WINDOWS ☐ batten ☐ casement ☐ fixed divided ☐ oriel ☒ single-hung ☐ triple-hung ☐ other
☐ bay ☐ double-hung ☐ fixed single ☐ Palladian ☐ sliding ☐ unknown

WINDOW LITES ☒ 1/1 ☐ 4/4 ☐ 9/9 ☐ 2/1 ☐ 4/1 ☐ 9/1 ☐ 9/6 ☐ stained ☐ unknown
☐ 2/2 ☐ 6/6 ☐ 12/12 ☐ 3/1 ☐ 6/1 ☐ 12/1 ☐ multi ☐ diamond ☐ other

DOORS/ SURROUNDS ☐ glazed ☐ french ☐ flush ☐ fanlight ☐ transom ☐ unknown
☒ partially glazed ☐ batten ☒ panel ☐ sidelights ☐ screened ☐ other

PORCH ☐ stoop ☐ full width ☐ attached ☐ balcony ☐ gallery ☐ peripteral ☐ portico ☐ verandah
☒ partial width ☐ wrap ☒ integrated ☐ enclosed ☐ loggia ☐ porte-cochere ☐ screened ☐ other

HISTORY First present on 1945 Sanborn maps (not present on previous Sanborns).

MOVED? No

OUTBUILDINGS



NOTED ALTERATIONS

Wall cladding replaced
Door (primary) replaced
Addition to rear/side elevation
Windows replaced – all

City of Slidell, Louisiana Historic Resources Survey

NAME None **ADDRESS** 1737 Fourth Street, Slidell, La

CONS. DATE Circa 1915 **TYPE** Building **CMEC ID#** 111 **LA SHPO ID#** 52-00068

NR ELIG ☐ Potential individual ☒ Potential district ☐ Ineligible **LAT/LONG:** 30.279062 -89.779618





City of Slidell, Louisiana Historic Resources Survey

ADDRESS **1737 Fourth Street, Slidell, La**

CMEC ID# 111
LA SHPO ID# 52-00068

STYLE ☐ High-style ☐ Elements of style ☒ No style

☐ Art Deco	☐ Commercial Style	☐ Exotic Revival	☐ Italianate	☐ Queen Anne
☐ Beaux Arts	☐ Craftsman	☐ Gothic Revival	☐ Mission	☐ Shingle Style
☐ Classical Revival	☐ Creole/French Colonial	☐ Greek Revival	☐ Moderne	☐ Tudor Revival
☐ Colonial Revival	☐ Eastlake/Stick	☐ International	☐ Prairie	☐ Victorian Gothic

EXTERIOR MATERIALS

☐ aluminum/vinyl siding	☐ decorative concrete block	☐ log	☐ stucco
☐ asbestos	☐ drop/novelty siding	☐ permastone	☐ terra cotta
☐ asphalt	☐ enamelled steel	☐ pigmented glass	☐ vertical board
☐ board and batten	☐ exposed bousillage	☐ poured concrete wall	☐ wood shingle
☐ brick	☐ flush horizontal board	☐ reconsitituted wood siding	☐ unknown
☒ clapboard/weatherboard	☐ glass block	☐ sheet metal	☐ other
☐ concrete block	☐ glazed brick/tile/block	☐ stone	

ROOF

☐ front gable	☐ parapet gable	☐ double-pitch-hip	☐ gambrel	☐ shed
☐ side gable	☐ stepped gable	☐ complex	☐ mansard	☐ unknown
☐ cross gable	☐ gable on hip	☐ conical	☐ pyramidal	☐ other
☐ clipped gable	☒ hipped	☐ flat	☐ round	

ROOF MATERIALS ☐ asbestos ☐ built up ☐ slate ☐ wood shingle ☐ other
☐ asphalt shingle ☒ metal ☐ terra cotta ☐ unknown

WINDOWS ☐ batten ☐ casement ☐ fixed divided ☐ oriel ☐ single-hung ☐ triple-hung ☐ other
☐ bay ☒ double-hung ☐ fixed single ☐ Palladian ☐ sliding ☒ unknown

WINDOW LITES

☐ 1/1	☐ 4/4	☐ 9/9	☐ 2/1	☐ 4/1	☐ 9/1	☐ 9/6	☐ stained	☐ unknown
☐ 2/2	☐ 6/6	☐ 12/12	☐ 3/1	☐ 6/1	☐ 12/1	☒ multi	☐ diamond	☒ other

DOORS/ SURROUNDS ☐ glazed ☐ french ☐ flush ☐ fanlight ☒ transom ☐ unknown
☒ partially glazed ☐ batten ☒ panel ☐ sidelights ☐ screened ☐ other

PORCH ☐ stoop ☒ full width ☐ attached ☐ balcony ☐ gallery ☐ peripteral ☐ portico ☐ verandah
☐ partial width ☐ wrap ☒ integrated ☐ enclosed ☐ loggia ☐ porte-cochere ☐ screened ☐ other

HISTORY Present on 1926 Sanborn (prior Sanborns did not cover this parcel).

MOVED? No

OUTBUILDINGS



NOTED ALTERATIONS

One window sash boarded on side elevation
Roof replaced w/ incomp. materials
Rear porch enclosed (early alteration)

City of Slidell, Louisiana Historic Resources Survey

NAME None **ADDRESS** 251 Teddy Avenue, Slidell, La

CONS. DATE Circa 1920 **TYPE** Building **CMEC ID#** 112 **LA SHPO ID#** 52-00025

NR ELIG ☒ Potential individual ☒ Potential district ☐ Ineligible **LAT/LONG:** 30.278339 -89.779662





City of Slidell, Louisiana Historic Resources Survey

ADDRESS **251 Teddy Avenue, Slidell, La**

CMEC ID# 112
LA SHPO ID# 52-00025

STYLE ☐ High-style ☒ Elements of style ☐ No style

☐ Art Deco	☐ Commercial Style	☐ Exotic Revival	☐ Italianate	☐ Queen Anne
☐ Beaux Arts	☒ Craftsman	☐ Gothic Revival	☐ Mission	☐ Shingle Style
☐ Classical Revival	☐ Creole/French Colonial	☐ Greek Revival	☐ Moderne	☐ Tudor Revival
☐ Colonial Revival	☐ Eastlake/Stick	☐ International	☐ Prairie	☐ Victorian Gothic

EXTERIOR MATERIALS

☐ aluminum/vinyl siding	☐ decorative concrete block	☐ log	☐ stucco
☐ asbestos	☐ drop/novelty siding	☐ permastone	☐ terra cotta
☐ asphalt	☐ enamelled steel	☐ pigmented glass	☐ vertical board
☐ board and batten	☐ exposed bousillage	☐ poured concrete wall	☐ wood shingle
☐ brick	☐ flush horizontal board	☐ reconsitituted wood siding	☐ unknown
☒ clapboard/weatherboard	☐ glass block	☐ sheet metal	☐ other
☐ concrete block	☐ glazed brick/tile/block	☐ stone	

ROOF

☒ front gable	☐ parapet gable	☐ double-pitch-hip	☐ gambrel	☐ shed
☒ side gable	☐ stepped gable	☐ complex	☐ mansard	☐ unknown
☐ cross gable	☒ gable on hip	☐ conical	☐ pyramidal	☐ other
☐ clipped gable	☐ hipped	☐ flat	☐ round	

ROOF MATERIALS ☐ asbestos ☐ built up ☐ slate ☐ wood shingle ☐ other
☒ asphalt shingle ☐ metal ☐ terra cotta ☐ unknown

WINDOWS ☐ batten ☒ casement ☐ fixed divided ☐ oriel ☐ single-hung ☐ triple-hung ☐ other
☐ bay ☒ double-hung ☐ fixed single ☐ Palladian ☐ sliding ☐ unknown

WINDOW LITES

☐ 1/1	☐ 4/4	☐ 9/9	☐ 2/1	☐ 4/1	☐ 9/1	☐ 9/6	☐ stained	☐ unknown	
☒ 2/2	☐ 6/6	☐ 12/12	☐ 3/1	☐ 6/1	☐ 12/1	☒ multi	☐ diamond	☐ other	

DOORS/ SURROUNDS ☐ glazed ☐ french ☐ flush ☐ fanlight ☒ transom ☐ unknown
☒ partially glazed ☐ batten ☒ panel ☒ sidelights ☐ screened ☐ other

PORCH ☐ stoop ☐ full width ☐ attached ☐ balcony ☐ gallery ☐ peripteral ☐ portico ☐ verandah
☐ partial width ☒ wrap ☒ integrated ☐ enclosed ☐ loggia ☐ porte-cochere ☐ screened ☐ other

HISTORY Present on 1926 Sanborn (prior Sanborns did not cover this parcel).

MOVED? No

NOTED ALTERATIONS

Appears to be unaltered

City of Slidell, Louisiana Historic Resources Survey

NAME None **ADDRESS** 1925 Fourth Street, Slidell, La

CONS. DATE Circa 1928 **TYPE** Building **CMEC ID#** 113 **LA SHPO ID#** 52-00187

NR ELIG ☐ Potential individual ☐ Potential district ☒ Ineligible **LAT/LONG:** 30.277068 -89.779571





ADDRESS **1925 Fourth Street, Slidell, La**

CMEC ID# 113
LA SHPO ID# 52-00187

STYLE ☐ High-style ☐ Elements of style ☒ No style

☐ Art Deco	☐ Commercial Style	☐ Exotic Revival	☐ Italianate	☐ Queen Anne
☐ Beaux Arts	☐ Craftsman	☐ Gothic Revival	☐ Mission	☐ Shingle Style
☐ Classical Revival	☐ Creole/French Colonial	☐ Greek Revival	☐ Moderne	☐ Tudor Revival
☐ Colonial Revival	☐ Eastlake/Stick	☐ International	☐ Prairie	☐ Victorian Gothic

EXTERIOR MATERIALS

☐ aluminum/vinyl siding	☐ decorative concrete block	☐ log	☐ stucco
☐ asbestos	☒ drop/novelty siding	☐ permastone	☐ terra cotta
☐ asphalt	☐ enamelled steel	☐ pigmented glass	☐ vertical board
☐ board and batten	☐ exposed bousillage	☐ poured concrete wall	☐ wood shingle
☐ brick	☐ flush horizontal board	☐ reconsitituted wood siding	☐ unknown
☐ clapboard/weatherboard	☐ glass block	☐ sheet metal	☐ other
☐ concrete block	☐ glazed brick/tile/block	☐ stone	

ROOF

☒ front gable	☐ parapet gable	☐ double-pitch-hip	☐ gambrel	☐ shed
☐ side gable	☐ stepped gable	☐ complex	☐ mansard	☐ unknown
☐ cross gable	☐ gable on hip	☐ conical	☐ pyramidal	☐ other
☐ clipped gable	☐ hipped	☐ flat	☐ round	

ROOF MATERIALS ☐ asbestos ☐ built up ☐ slate ☐ wood shingle ☐ other
☐ asphalt shingle ☒ metal ☐ terra cotta ☐ unknown

WINDOWS ☐ batten ☐ casement ☐ fixed divided ☐ oriel ☒ single-hung ☐ triple-hung ☐ other
☐ bay ☐ double-hung ☐ fixed single ☐ Palladian ☐ sliding ☐ unknown

WINDOW LITES ☒ 1/1 ☐ 4/4 ☐ 9/9 ☐ 2/1 ☐ 4/1 ☐ 9/1 ☐ 9/6 ☐ stained ☐ unknown
☐ 2/2 ☐ 6/6 ☐ 12/12 ☐ 3/1 ☐ 6/1 ☐ 12/1 ☐ multi ☐ diamond ☐ other

DOORS/ SURROUNDS ☐ glazed ☐ french ☐ flush ☐ fanlight ☐ transom ☐ unknown
☒ partially glazed ☐ batten ☒ panel ☐ sidelights ☐ screened ☐ other

PORCH ☐ stoop ☒ full width ☐ attached ☐ balcony ☐ gallery ☐ peripteral ☐ portico ☐ verandah
☐ partial width ☐ wrap ☒ integrated ☐ enclosed ☐ loggia ☐ porte-cochere ☐ screened ☐ other

HISTORY Sanborn maps: no coverage - 1906, 1911; not present - 1926; present - 1930, 1945, 1951

MOVED? No

NOTED ALTERATIONS

Windows replaced – all
Addition to rear/side elevation and rear porch enclosed
Porch supports replaced
Transom window boarded
Some window openings resized

City of Slidell, Louisiana Historic Resources Survey

NAME None **ADDRESS** 627 Brakefield Street, Slidell, La

CONS. DATE Circa 1951 **TYPE** Building **CMEC ID#** 114 **LA SHPO ID#** 52-02722

NR ELIG ☐ Potential individual ☐ Potential district ☒ Ineligible **LAT/LONG:** 30.271599 -89.779891





ADDRESS **627 Brakefield Street, Slidell, La**

CMEC ID# 114
LA SHPO ID# 52-02722

STYLE ☐ High-style ☐ Elements of style ☒ No style

☐ Art Deco	☐ Commercial Style	☐ Exotic Revival	☐ Italianate	☐ Queen Anne
☐ Beaux Arts	☐ Craftsman	☐ Gothic Revival	☐ Mission	☐ Shingle Style
☐ Classical Revival	☐ Creole/French Colonial	☐ Greek Revival	☐ Moderne	☐ Tudor Revival
☐ Colonial Revival	☐ Eastlake/Stick	☐ International	☐ Prairie	☐ Victorian Gothic

EXTERIOR MATERIALS

☐ aluminum/vinyl siding	☐ decorative concrete block	☐ log	☐ stucco
☐ asbestos	☐ drop/novelty siding	☐ permastone	☐ terra cotta
☐ asphalt	☐ enamelled steel	☐ pigmented glass	☐ vertical board
☐ board and batten	☐ exposed bousillage	☐ poured concrete wall	☐ wood shingle
☐ brick	☐ flush horizontal board	☐ reconsitituted wood siding	☐ unknown
☒ clapboard/weatherboard	☐ glass block	☐ sheet metal	☐ other
☐ concrete block	☐ glazed brick/tile/block	☐ stone	

ROOF

☒ front gable	☐ parapet gable	☐ double-pitch-hip	☐ gambrel	☐ shed
☐ side gable	☐ stepped gable	☐ complex	☐ mansard	☐ unknown
☐ cross gable	☐ gable on hip	☐ conical	☐ pyramidal	☐ other
☐ clipped gable	☐ hipped	☐ flat	☐ round	

ROOF MATERIALS ☐ asbestos ☐ built up ☐ slate ☐ wood shingle ☐ other
☐ asphalt shingle ☒ metal ☐ terra cotta ☐ unknown

WINDOWS ☐ batten ☐ casement ☐ fixed divided ☐ oriel ☐ single-hung ☐ triple-hung ☐ other
☐ bay ☒ double-hung ☒ fixed single ☐ Palladian ☐ sliding ☐ unknown

WINDOW LITES

☒ 1/1	☐ 4/4	☐ 9/9	☐ 2/1	☐ 4/1	☐ 9/1	☐ 9/6	☐ stained	☐ unknown	
☐ 2/2	☐ 6/6	☐ 12/12	☐ 3/1	☐ 6/1	☐ 12/1	☐ multi	☐ diamond	☐ other	

DOORS/ SURROUNDS ☐ glazed ☐ french ☐ flush ☐ fanlight ☐ transom ☐ unknown
☐ partially glazed ☐ batten ☒ panel ☐ sidelights ☐ screened ☐ other

PORCH ☐ stoop ☒ full width ☐ attached ☐ balcony ☐ gallery ☐ peripteral ☐ portico ☐ verandah
☐ partial width ☐ wrap ☒ integrated ☐ enclosed ☐ loggia ☐ porte-cochere ☐ screened ☐ other

HISTORY First present on 1951 Sanborn map (not present on prior Sanborns).

MOVED? No

NOTED ALTERATIONS

Windows replaced – some
Door (primary) replaced
Addition to rear/side elevation

City of Slidell, Louisiana Historic Resources Survey

NAME None **ADDRESS** 250 Teddy Avenue, Slidell, La

CONS. DATE Circa 1920 **TYPE** Building **CMEC ID#** 115 **LA SHPO ID#** 52-00026

NR ELIG ☐ Potential individual ☒ Potential district ☐ Ineligible **LAT/LONG:** 30.278761 -89.779612





ADDRESS **250 Teddy Avenue, Slidell, La**

CMEC ID# 115
LA SHPO ID# 52-00026

STYLE ☐ High-style ☒ Elements of style ☐ No style

☐ Art Deco	☐ Commercial Style	☐ Exotic Revival	☐ Italianate	☐ Queen Anne
☐ Beaux Arts	☒ Craftsman	☐ Gothic Revival	☐ Mission	☐ Shingle Style
☐ Classical Revival	☐ Creole/French Colonial	☐ Greek Revival	☐ Moderne	☐ Tudor Revival
☐ Colonial Revival	☐ Eastlake/Stick	☐ International	☐ Prairie	☐ Victorian Gothic

EXTERIOR MATERIALS

☒ aluminum/vinyl siding	☐ decorative concrete block	☐ log	☐ stucco
☐ asbestos	☐ drop/novelty siding	☐ permastone	☐ terra cotta
☐ asphalt	☐ enamelled steel	☐ pigmented glass	☐ vertical board
☐ board and batten	☐ exposed bousillage	☐ poured concrete wall	☐ wood shingle
☐ brick	☐ flush horizontal board	☐ reconsitituted wood siding	☐ unknown
☐ clapboard/weatherboard	☐ glass block	☐ sheet metal	☐ other
☐ concrete block	☐ glazed brick/tile/block	☐ stone	

ROOF

☐ front gable	☐ parapet gable	☐ double-pitch-hip	☐ gambrel	☐ shed
☐ side gable	☐ stepped gable	☐ complex	☐ mansard	☐ unknown
☐ cross gable	☒ gable on hip	☐ conical	☐ pyramidal	☐ other
☐ clipped gable	☐ hipped	☐ flat	☐ round	

ROOF MATERIALS ☐ asbestos ☐ built up ☐ slate ☐ wood shingle ☐ other
☒ asphalt shingle ☐ metal ☐ terra cotta ☐ unknown

WINDOWS ☐ batten ☐ casement ☐ fixed divided ☐ oriel ☐ single-hung ☐ triple-hung ☐ other
☐ bay ☒ double-hung ☒ fixed single ☐ Palladian ☐ sliding ☐ unknown

WINDOW LITES
☒ 1/1 ☐ 4/4 ☐ 9/9 ☐ 2/1 ☐ 4/1 ☐ 9/1 ☐ 9/6 ☐ stained ☐ unknown
☒ 2/2 ☐ 6/6 ☐ 12/12 ☐ 3/1 ☐ 6/1 ☐ 12/1 ☐ multi ☐ diamond ☐ other

DOORS/ SURROUNDS
☒ glazed ☐ french ☐ flush ☐ fanlight ☒ transom ☐ unknown
☐ partially glazed ☐ batten ☐ panel ☐ sidelights ☐ screened ☐ other

PORCH
☐ stoop ☐ full width ☐ attached ☐ balcony ☐ gallery ☐ peripteral ☐ portico ☐ verandah
☐ partial width ☒ wrap ☒ integrated ☐ enclosed ☐ loggia ☐ porte-cochere ☐ screened ☐ other

HISTORY Present on 1926 Sanborn (prior Sanborns did not cover this parcel).

MOVED? No

OUTBUILDINGS



NOTED ALTERATIONS

Porch / window openings enclosed at rear
Wall cladding replaced
Porch supports replaced

City of Slidell, Louisiana Historic Resources Survey

NAME None **ADDRESS** 204 Michigan Avenue, Slidell, La

CONS. DATE Circa 1940 **TYPE** Building **CMEC ID#** 116 **LA SHPO ID#** 52-00054

NR ELIG ☐ Potential individual ☐ Potential district ☒ Ineligible **LAT/LONG:** 30.282054 -89.779224





City of Slidell, Louisiana Historic Resources Survey

ADDRESS **204 Michigan Avenue, Slidell, La**

CMEC ID# 116
LA SHPO ID# 52-00054

STYLE ☐ High-style ☐ Elements of style ☒ No style

☐ Art Deco	☐ Commercial Style	☐ Exotic Revival	☐ Italianate	☐ Queen Anne
☐ Beaux Arts	☐ Craftsman	☐ Gothic Revival	☐ Mission	☐ Shingle Style
☐ Classical Revival	☐ Creole/French Colonial	☐ Greek Revival	☐ Moderne	☐ Tudor Revival
☐ Colonial Revival	☐ Eastlake/Stick	☐ International	☐ Prairie	☐ Victorian Gothic

EXTERIOR MATERIALS

☐ aluminum/vinyl siding	☐ decorative concrete block	☐ log	☒ stucco
☐ asbestos	☐ drop/novelty siding	☐ permastone	☐ terra cotta
☐ asphalt	☐ enamelled steel	☐ pigmented glass	☐ vertical board
☐ board and batten	☐ exposed bousillage	☐ poured concrete wall	☐ wood shingle
☐ brick	☐ flush horizontal board	☐ reconsitituted wood siding	☐ unknown
☒ clapboard/weatherboard	☐ glass block	☐ sheet metal	☐ other
☐ concrete block	☐ glazed brick/tile/block	☐ stone	

ROOF

☐ front gable	☐ parapet gable	☐ double-pitch-hip	☐ gambrel	☐ shed
☐ side gable	☐ stepped gable	☐ complex	☐ mansard	☐ unknown
☐ cross gable	☐ gable on hip	☐ conical	☐ pyramidal	☐ other
☐ clipped gable	☒ hipped	☐ flat	☐ round	

ROOF MATERIALS ☐ asbestos ☐ built up ☐ slate ☐ wood shingle ☐ other
☒ asphalt shingle ☐ metal ☐ terra cotta ☐ unknown

WINDOWS ☐ batten ☐ casement ☐ fixed divided ☐ oriel ☐ single-hung ☐ triple-hung ☐ other
☐ bay ☒ double-hung ☐ fixed single ☐ Palladian ☐ sliding ☐ unknown

WINDOW LITES ☒ 1/1 ☐ 4/4 ☐ 9/9 ☐ 2/1 ☐ 4/1 ☐ 9/1 ☐ 9/6 ☐ stained ☐ unknown
☐ 2/2 ☐ 6/6 ☐ 12/12 ☐ 3/1 ☐ 6/1 ☐ 12/1 ☐ multi ☐ diamond ☐ other

DOORS/ SURROUNDS ☐ glazed ☐ french ☐ flush ☐ fanlight ☐ transom ☐ unknown
☒ partially glazed ☐ batten ☐ panel ☒ sidelights ☐ screened ☐ other

PORCH ☐ stoop ☐ full width ☒ attached ☐ balcony ☐ gallery ☐ peripteral ☐ portico ☐ verandah
☒ partial width ☐ wrap ☐ integrated ☐ enclosed ☐ loggia ☐ porte-cochere ☐ screened ☐ other

HISTORY Sanborn maps do not cover this parcel.

MOVED? No

OUTBUILDINGS



NOTED ALTERATIONS

Door (primary) replaced
Wall cladding replaced
Windows replaced – all
Rear porch screened
Porch supports and rail replaced, and porch extended

City of Slidell, Louisiana Historic Resources Survey

NAME None **ADDRESS** 404 Fremaux Avenue, Slidell, La

CONS. DATE Circa 1915 **TYPE** Building **CMEC ID#** 117 **LA SHPO ID#** 52-00109

NR ELIG ☐ Potential individual ☒ Potential district ☐ Ineligible **LAT/LONG:** 30.277748 -89.779277





ADDRESS **404 Fremaux Avenue, Slidell, La**

CMEC ID# 117
LA SHPO ID# 52-00109

STYLE ☐ High-style ☐ Elements of style ☒ No style

☐ Art Deco	☐ Commercial Style	☐ Exotic Revival	☐ Italianate	☐ Queen Anne
☐ Beaux Arts	☐ Craftsman	☐ Gothic Revival	☐ Mission	☐ Shingle Style
☐ Classical Revival	☐ Creole/French Colonial	☐ Greek Revival	☐ Moderne	☐ Tudor Revival
☐ Colonial Revival	☐ Eastlake/Stick	☐ International	☐ Prairie	☐ Victorian Gothic

EXTERIOR MATERIALS

☒ aluminum/vinyl siding	☐ decorative concrete block	☐ log	☐ stucco
☒ asbestos	☐ drop/novelty siding	☐ permastone	☐ terra cotta
☐ asphalt	☐ enamelled steel	☐ pigmented glass	☐ vertical board
☐ board and batten	☐ exposed bousillage	☐ poured concrete wall	☐ wood shingle
☐ brick	☐ flush horizontal board	☐ reconsitituted wood siding	☐ unknown
☐ clapboard/weatherboard	☐ glass block	☐ sheet metal	☐ other
☐ concrete block	☐ glazed brick/tile/block	☐ stone	

ROOF

☐ front gable	☐ parapet gable	☐ double-pitch-hip	☐ gambrel	☐ shed
☐ side gable	☐ stepped gable	☐ complex	☐ mansard	☐ unknown
☐ cross gable	☐ gable on hip	☐ conical	☐ pyramidal	☐ other
☐ clipped gable	☒ hipped	☐ flat	☐ round	

ROOF MATERIALS

☐ asbestos	☐ built up	☐ slate	☐ wood shingle	☐ other
☒ asphalt shingle	☐ metal	☐ terra cotta	☐ unknown	

WINDOWS

☐ batten	☐ casement	☐ fixed divided	☐ oriel	☐ single-hung	☐ triple-hung	☐ other
☐ bay	☒ double-hung	☐ fixed single	☐ Palladian	☐ sliding	☐ unknown	

WINDOW LITES

☒ 1/1	☐ 4/4	☐ 9/9	☐ 2/1	☐ 4/1	☐ 9/1	☐ 9/6	☐ stained	☐ unknown
☐ 2/2	☐ 6/6	☐ 12/12	☐ 3/1	☐ 6/1	☐ 12/1	☐ multi	☐ diamond	☐ other

DOORS/ SURROUNDS

☒ glazed	☐ french	☐ flush	☐ fanlight	☒ transom	☐ unknown	
☐ partially glazed	☐ batten	☐ panel	☐ sidelights	☐ screened	☐ other	

PORCH

☐ stoop	☐ full width	☒ attached	☐ balcony	☐ gallery	☐ peripteral	☐ portico	☐ verandah
☒ partial width	☐ wrap	☐ integrated	☐ enclosed	☐ loggia	☐ porte-cochere	☐ screened	☐ other

HISTORY

Present on 1926 Sanborn (prior Sanborns did not cover this parcel). Garage is present on 1951 Sanborn. As documented in the 1999 survey, the porch was enclosed c.1955, but has since been restored.

MOVED? No

OUTBUILDINGS



NOTED ALTERATIONS

Wall cladding replaced
Door (primary) replaced
Garage door replaced
Film applied to window in dormer
Porch supports replaced

City of Slidell, Louisiana Historic Resources Survey

NAME None **ADDRESS** 305 Teddy Avenue, Slidell, La

CONS. DATE Circa 1920 **TYPE** Building **CMEC ID#** 118 **LA SHPO ID#** 52-00024

NR ELIG ☐ Potential individual ☒ Potential district ☐ Ineligible **LAT/LONG:** 30.278377 -89.779274





City of Slidell, Louisiana Historic Resources Survey

ADDRESS **305 Teddy Avenue, Slidell, La**

CMEC ID# 118
LA SHPO ID# 52-00024

STYLE ☐ High-style ☒ Elements of style ☐ No style

☐ Art Deco	☐ Commercial Style	☐ Exotic Revival	☐ Italianate	☐ Queen Anne
☐ Beaux Arts	☒ Craftsman	☐ Gothic Revival	☐ Mission	☐ Shingle Style
☐ Classical Revival	☐ Creole/French Colonial	☐ Greek Revival	☐ Moderne	☐ Tudor Revival
☐ Colonial Revival	☐ Eastlake/Stick	☐ International	☐ Prairie	☐ Victorian Gothic

EXTERIOR MATERIALS

☐ aluminum/vinyl siding	☐ decorative concrete block	☐ log	☐ stucco
☐ asbestos	☐ drop/novelty siding	☐ permastone	☐ terra cotta
☐ asphalt	☐ enamelled steel	☐ pigmented glass	☐ vertical board
☐ board and batten	☐ exposed bousillage	☐ poured concrete wall	☐ wood shingle
☐ brick	☐ flush horizontal board	☐ reconsitituted wood siding	☐ unknown
☒ clapboard/weatherboard	☐ glass block	☐ sheet metal	☐ other
☐ concrete block	☐ glazed brick/tile/block	☐ stone	

ROOF

☐ front gable	☐ parapet gable	☐ double-pitch-hip	☐ gambrel	☐ shed
☒ side gable	☐ stepped gable	☐ complex	☐ mansard	☐ unknown
☐ cross gable	☐ gable on hip	☐ conical	☐ pyramidal	☐ other
☐ clipped gable	☐ hipped	☐ flat	☐ round	

ROOF MATERIALS ☐ asbestos ☐ built up ☐ slate ☐ wood shingle ☐ other
☒ asphalt shingle ☐ metal ☒ terra cotta ☐ unknown

WINDOWS ☐ batten ☐ casement ☐ fixed divided ☐ oriel ☐ single-hung ☐ triple-hung ☐ other
☐ bay ☒ double-hung ☐ fixed single ☐ Palladian ☐ sliding ☐ unknown

WINDOW LITES ☐ 1/1 ☐ 4/4 ☐ 9/9 ☐ 2/1 ☐ 4/1 ☐ 9/1 ☐ 9/6 ☐ stained ☐ unknown
☐ 2/2 ☐ 6/6 ☐ 12/12 ☐ 3/1 ☐ 6/1 ☐ 12/1 ☐ multi ☐ diamond ☒ other

DOORS/ SURROUNDS ☐ glazed ☐ french ☐ flush ☐ fanlight ☒ transom ☐ unknown
☒ partially glazed ☐ batten ☒ panel ☒ sidelights ☐ screened ☐ other

PORCH ☐ stoop ☒ full width ☒ attached ☐ balcony ☐ gallery ☐ peripteral ☐ portico ☐ verandah
☐ partial width ☐ wrap ☐ integrated ☐ enclosed ☐ loggia ☐ porte-cochere ☐ screened ☐ other

HISTORY Present on 1926 Sanborn (prior Sanborns did not cover this parcel).

MOVED? No

OUTBUILDINGS



NOTED ALTERATIONS

Brick piers painted

Primary door relocated from off-center to center (per 1999 survey photo)

Primary door and transom replaced, and sidelights added

Balustrade added to porch

City of Slidell, Louisiana Historic Resources Survey

NAME Parsons Lodge #45 **ADDRESS** 2598 Fourth Street, Slidell, La

CONS. DATE Exact 1963 **TYPE** Building **CMEC ID#** 120 **LA SHPO ID#** 52-02723

NR ELIG ☒ Potential individual ☒ Potential district ☐ Ineligible **LAT/LONG:** 30.268908 -89.779437





ADDRESS **2598 Fourth Street, Slidell, La**

CMEC ID# 120
LA SHPO ID# 52-02723

STYLE ☐ High-style ☐ Elements of style ☒ No style

☐ Art Deco	☐ Commercial Style	☐ Exotic Revival	☐ Italianate	☐ Queen Anne
☐ Beaux Arts	☐ Craftsman	☐ Gothic Revival	☐ Mission	☐ Shingle Style
☐ Classical Revival	☐ Creole/French Colonial	☐ Greek Revival	☐ Moderne	☐ Tudor Revival
☐ Colonial Revival	☐ Eastlake/Stick	☐ International	☐ Prairie	☐ Victorian Gothic

EXTERIOR MATERIALS

☐ aluminum/vinyl siding	☐ decorative concrete block	☐ log	☐ stucco
☐ asbestos	☐ drop/novelty siding	☐ permastone	☐ terra cotta
☐ asphalt	☐ enamelled steel	☐ pigmented glass	☐ vertical board
☐ board and batten	☐ exposed bousillage	☐ poured concrete wall	☐ wood shingle
☐ brick	☐ flush horizontal board	☐ reconsitituted wood siding	☐ unknown
☐ clapboard/weatherboard	☐ glass block	☐ sheet metal	☐ other
☒ concrete block	☐ glazed brick/tile/block	☐ stone	

ROOF

☒ front gable	☐ parapet gable	☐ double-pitch-hip	☐ gambrel	☐ shed
☐ side gable	☐ stepped gable	☐ complex	☐ mansard	☐ unknown
☐ cross gable	☐ gable on hip	☐ conical	☐ pyramidal	☐ other
☐ clipped gable	☐ hipped	☐ flat	☐ round	

ROOF MATERIALS ☐ asbestos ☐ built up ☐ slate ☐ wood shingle ☐ other
☐ asphalt shingle ☒ metal ☐ terra cotta ☐ unknown

WINDOWS ☐ batten ☐ casement ☐ fixed divided ☐ oriel ☐ single-hung ☐ triple-hung ☒ other
☐ bay ☐ double-hung ☐ fixed single ☐ Palladian ☐ sliding ☐ unknown

WINDOW LITES

☐ 1/1	☐ 4/4	☐ 9/9	☐ 2/1	☐ 4/1	☐ 9/1	☐ 9/6	☐ stained	☐ unknown	
☐ 2/2	☐ 6/6	☐ 12/12	☐ 3/1	☐ 6/1	☐ 12/1	☒ multi	☐ diamond	☒ other	

DOORS/ SURROUNDS ☐ glazed ☐ french ☒ flush ☐ fanlight ☐ transom ☐ unknown
☐ partially glazed ☐ batten ☐ panel ☐ sidelights ☐ screened ☐ other

PORCH ☐ stoop ☐ full width ☐ attached ☐ balcony ☐ gallery ☐ peripteral ☐ portico ☐ verandah
☐ partial width ☐ wrap ☐ integrated ☐ enclosed ☐ loggia ☐ porte-cochere ☐ screened ☐ other

HISTORY M W Prince Hall Grand Lodge Free And Accepted Masons Of Louisiana Parsons Lodge #45. Lodge is affiliated with African Americans and has been in the Slidell community since at least 1944.

MOVED? No

NOTED ALTERATIONS

Window glazing painted

City of Slidell, Louisiana Historic Resources Survey

NAME None **ADDRESS** 1732 Fourth Street, Slidell, La

CONS. DATE Circa 1920 **TYPE** Building **CMEC ID#** 121 **LA SHPO ID#** 52-00067

NR ELIG ☐ Potential individual ☒ Potential district ☐ Ineligible **LAT/LONG:** 30.279225 -89.779131





City of Slidell, Louisiana Historic Resources Survey

ADDRESS **1732 Fourth Street, Slidell, La**

CMEC ID# 121
LA SHPO ID# 52-00067

STYLE ☐ High-style ☒ Elements of style ☐ No style

☐ Art Deco	☐ Commercial Style	☐ Exotic Revival	☐ Italianate	☐ Queen Anne
☐ Beaux Arts	☒ Craftsman	☐ Gothic Revival	☐ Mission	☐ Shingle Style
☐ Classical Revival	☐ Creole/French Colonial	☐ Greek Revival	☐ Moderne	☐ Tudor Revival
☐ Colonial Revival	☐ Eastlake/Stick	☐ International	☐ Prairie	☐ Victorian Gothic

EXTERIOR MATERIALS

☐ aluminum/vinyl siding	☐ decorative concrete block	☐ log	☐ stucco
☐ asbestos	☐ drop/novelty siding	☐ permastone	☐ terra cotta
☐ asphalt	☐ enamelled steel	☐ pigmented glass	☐ vertical board
☐ board and batten	☐ exposed bousillage	☐ poured concrete wall	☐ wood shingle
☐ brick	☐ flush horizontal board	☐ reconsitituted wood siding	☐ unknown
☒ clapboard/weatherboard	☐ glass block	☐ sheet metal	☐ other
☐ concrete block	☐ glazed brick/tile/block	☐ stone	

ROOF

☒ front gable	☐ parapet gable	☐ double-pitch-hip	☐ gambrel	☐ shed
☒ side gable	☐ stepped gable	☐ complex	☐ mansard	☐ unknown
☐ cross gable	☐ gable on hip	☐ conical	☐ pyramidal	☐ other
☐ clipped gable	☐ hipped	☐ flat	☐ round	

ROOF MATERIALS ☐ asbestos ☐ built up ☐ slate ☐ wood shingle ☐ other
☒ asphalt shingle ☐ metal ☐ terra cotta ☐ unknown

WINDOWS ☐ batten ☐ casement ☐ fixed divided ☐ oriel ☐ single-hung ☐ triple-hung ☐ other
☐ bay ☒ double-hung ☒ fixed single ☐ Palladian ☐ sliding ☐ unknown

WINDOW LITES ☐ 1/1 ☐ 4/4 ☐ 9/9 ☐ 2/1 ☐ 4/1 ☐ 9/1 ☐ 9/6 ☐ stained ☐ unknown
☐ 2/2 ☐ 6/6 ☐ 12/12 ☐ 3/1 ☐ 6/1 ☐ 12/1 ☐ multi ☐ diamond ☒ other

DOORS/ SURROUNDS ☒ glazed ☐ french ☐ flush ☐ fanlight ☐ transom ☐ unknown
☐ partially glazed ☐ batten ☐ panel ☐ sidelights ☐ screened ☐ other

PORCH ☐ stoop ☐ full width ☒ attached ☐ balcony ☐ gallery ☐ peripteral ☐ portico ☐ verandah
☒ partial width ☐ wrap ☐ integrated ☐ enclosed ☐ loggia ☐ porte-cochere ☐ screened ☐ other

HISTORY Appears to have been moved. First appears on 1951 Sanborn map with a smaller footprint (not present on prior Sanborns). Garage not visible on Sanborn.

MOVED? Yes

c1950

OUTBUILDINGS



NOTED ALTERATIONS

Some window openings infilled/resized on side elevation
Windows replaced – some
Addition to rear/side elevation

City of Slidell, Louisiana Historic Resources Survey

NAME None **ADDRESS** 1738 Fourth Street, Slidell, La

CONS. DATE Circa 1920 **TYPE** Building **CMEC ID#** 122 **LA SHPO ID#** 52-00066

NR ELIG ☐ Potential individual ☐ Potential district ☒ Ineligible **LAT/LONG:** 30.279055 -89.779172





ADDRESS **1738 Fourth Street, Slidell, La**

CMEC ID# 122
LA SHPO ID# 52-00066

STYLE ☐ High-style ☐ Elements of style ☒ No style

☐ Art Deco	☐ Commercial Style	☐ Exotic Revival	☐ Italianate	☐ Queen Anne
☐ Beaux Arts	☐ Craftsman	☐ Gothic Revival	☐ Mission	☐ Shingle Style
☐ Classical Revival	☐ Creole/French Colonial	☐ Greek Revival	☐ Moderne	☐ Tudor Revival
☐ Colonial Revival	☐ Eastlake/Stick	☐ International	☐ Prairie	☐ Victorian Gothic

EXTERIOR MATERIALS

☐ aluminum/vinyl siding	☐ decorative concrete block	☐ log	☐ stucco
☐ asbestos	☐ drop/novelty siding	☐ permastone	☐ terra cotta
☐ asphalt	☐ enamelled steel	☐ pigmented glass	☐ vertical board
☐ board and batten	☐ exposed bousillage	☐ poured concrete wall	☐ wood shingle
☐ brick	☐ flush horizontal board	☐ reconsitituted wood siding	☐ unknown
☒ clapboard/weatherboard	☐ glass block	☐ sheet metal	☐ other
☐ concrete block	☐ glazed brick/tile/block	☐ stone	

ROOF

☐ front gable	☐ parapet gable	☐ double-pitch-hip	☐ gambrel	☒ shed
☐ side gable	☐ stepped gable	☐ complex	☐ mansard	☐ unknown
☐ cross gable	☒ gable on hip	☐ conical	☐ pyramidal	☐ other
☐ clipped gable	☐ hipped	☐ flat	☐ round	

ROOF MATERIALS ☐ asbestos ☐ built up ☐ slate ☐ wood shingle ☐ other
☒ asphalt shingle ☐ metal ☐ terra cotta ☐ unknown

WINDOWS ☐ batten ☐ casement ☐ fixed divided ☐ oriel ☐ single-hung ☐ triple-hung ☐ other
☐ bay ☒ double-hung ☐ fixed single ☐ Palladian ☐ sliding ☐ unknown

WINDOW LITES

☒ 1/1	☐ 4/4	☐ 9/9	☐ 2/1	☐ 4/1	☐ 9/1	☐ 9/6	☐ stained	☐ unknown	
☐ 2/2	☐ 6/6	☐ 12/12	☐ 3/1	☐ 6/1	☐ 12/1	☐ multi	☐ diamond	☐ other	

DOORS/ SURROUNDS ☐ glazed ☐ french ☐ flush ☐ fanlight ☐ transom ☐ unknown
☐ partially glazed ☐ batten ☒ panel ☐ sidelights ☐ screened ☐ other

PORCH ☒ stoop ☐ full width ☐ attached ☐ balcony ☐ gallery ☐ peripteral ☐ portico ☐ verandah
☐ partial width ☐ wrap ☐ integrated ☐ enclosed ☐ loggia ☐ porte-cochere ☐ screened ☐ other

HISTORY Present on 1926 Sanborn (prior Sanborns did not cover this parcel).

MOVED? No

NOTED ALTERATIONS

Door (primary) replaced
Windows replaced – all
Window screens added
Full-width porch enclosed (post-1951)
Addition to rear/side elevation

City of Slidell, Louisiana Historic Resources Survey

NAME None **ADDRESS** 410 Fremaux Avenue, Slidell, La

CONS. DATE Circa 1945 **TYPE** Building **CMEC ID#** 123 **LA SHPO ID#** 52-02724

NR ELIG ☐ Potential individual ☒ Potential district ☐ Ineligible **LAT/LONG:** 30.277713 -89.77912





City of Slidell, Louisiana Historic Resources Survey

ADDRESS **410 Fremaux Avenue, Slidell, La**

CMEC ID# 123
LA SHPO ID# 52-02724

STYLE ☐ High-style ☐ Elements of style ☒ No style

☐ Art Deco	☐ Commercial Style	☐ Exotic Revival	☐ Italianate	☐ Queen Anne
☐ Beaux Arts	☐ Craftsman	☐ Gothic Revival	☐ Mission	☐ Shingle Style
☐ Classical Revival	☐ Creole/French Colonial	☐ Greek Revival	☐ Moderne	☐ Tudor Revival
☐ Colonial Revival	☐ Eastlake/Stick	☐ International	☐ Prairie	☐ Victorian Gothic

EXTERIOR MATERIALS

☐ aluminum/vinyl siding	☐ decorative concrete block	☐ log	☐ stucco
☐ asbestos	☐ drop/novelty siding	☐ permastone	☐ terra cotta
☐ asphalt	☐ enamelled steel	☐ pigmented glass	☐ vertical board
☐ board and batten	☐ exposed bousillage	☐ poured concrete wall	☐ wood shingle
☐ brick	☐ flush horizontal board	☐ reconsitituted wood siding	☐ unknown
☒ clapboard/weatherboard	☐ glass block	☐ sheet metal	☐ other
☐ concrete block	☐ glazed brick/tile/block	☐ stone	

ROOF

☐ front gable	☐ parapet gable	☐ double-pitch-hip	☐ gambrel	☒ shed
☐ side gable	☐ stepped gable	☐ complex	☐ mansard	☐ unknown
☐ cross gable	☐ gable on hip	☐ conical	☐ pyramidal	☐ other
☐ clipped gable	☒ hipped	☐ flat	☐ round	

ROOF MATERIALS ☐ asbestos ☐ built up ☐ slate ☐ wood shingle ☐ other
☒ asphalt shingle ☐ metal ☐ terra cotta ☐ unknown

WINDOWS ☐ batten ☐ casement ☐ fixed divided ☐ oriel ☐ single-hung ☐ triple-hung ☐ other
☐ bay ☒ double-hung ☐ fixed single ☐ Palladian ☐ sliding ☐ unknown

WINDOW LITES ☐ 1/1 ☐ 4/4 ☐ 9/9 ☐ 2/1 ☐ 4/1 ☐ 9/1 ☐ 9/6 ☐ stained ☐ unknown
☒ 2/2 ☐ 6/6 ☐ 12/12 ☐ 3/1 ☐ 6/1 ☐ 12/1 ☐ multi ☐ diamond ☐ other

DOORS/ SURROUNDS ☐ glazed ☐ french ☐ flush ☐ fanlight ☐ transom ☐ unknown
☒ partially glazed ☐ batten ☒ panel ☐ sidelights ☐ screened ☐ other

PORCH ☐ stoop ☐ full width ☐ attached ☐ balcony ☐ gallery ☐ peripteral ☐ portico ☐ verandah
☒ partial width ☐ wrap ☒ integrated ☐ enclosed ☐ loggia ☐ porte-cochere ☐ screened ☐ other

HISTORY First present on 1945 Sanborn map as a residential duplex (is not present on previous Sanborns).

MOVED? No

NOTED ALTERATIONS

Shed roof addition at rear
Two window sashes boarded
Cladding added at foundation

City of Slidell, Louisiana Historic Resources Survey

NAME None **ADDRESS** 321 Teddy Avenue, Slidell, La

CONS. DATE Circa 1920 **TYPE** Building **CMEC ID#** 124 **LA SHPO ID#** 52-00023

NR ELIG ☐ Potential individual ☒ Potential district ☐ Ineligible **LAT/LONG:** 30.278363 -89.779024





City of Slidell, Louisiana Historic Resources Survey

ADDRESS **321 Teddy Avenue, Slidell, La**

CMEC ID# 124
LA SHPO ID# 52-00023

STYLE ☐ High-style ☒ Elements of style ☐ No style

☐ Art Deco	☐ Commercial Style	☐ Exotic Revival	☐ Italianate	☐ Queen Anne
☐ Beaux Arts	☒ Craftsman	☐ Gothic Revival	☐ Mission	☐ Shingle Style
☐ Classical Revival	☐ Creole/French Colonial	☐ Greek Revival	☐ Moderne	☐ Tudor Revival
☐ Colonial Revival	☐ Eastlake/Stick	☐ International	☐ Prairie	☐ Victorian Gothic

EXTERIOR MATERIALS

☒ aluminum/vinyl siding	☐ decorative concrete block	☐ log	☒ stucco
☐ asbestos	☐ drop/novelty siding	☐ permastone	☐ terra cotta
☐ asphalt	☐ enamelled steel	☐ pigmented glass	☐ vertical board
☐ board and batten	☐ exposed bousillage	☐ poured concrete wall	☐ wood shingle
☐ brick	☐ flush horizontal board	☐ reconsitituted wood siding	☐ unknown
☐ clapboard/weatherboard	☐ glass block	☐ sheet metal	☐ other
☐ concrete block	☐ glazed brick/tile/block	☐ stone	

ROOF

☒ front gable	☐ parapet gable	☐ double-pitch-hip	☐ gambrel	☒ shed
☒ side gable	☐ stepped gable	☐ complex	☐ mansard	☐ unknown
☐ cross gable	☐ gable on hip	☐ conical	☐ pyramidal	☐ other
☒ clipped gable	☐ hipped	☐ flat	☐ round	

ROOF MATERIALS ☐ asbestos ☐ built up ☐ slate ☐ wood shingle ☐ other
☐ asphalt shingle ☒ metal ☐ terra cotta ☐ unknown

WINDOWS ☐ batten ☒ casement ☐ fixed divided ☐ oriel ☐ single-hung ☐ triple-hung ☐ other
☐ bay ☒ double-hung ☒ fixed single ☐ Palladian ☐ sliding ☐ unknown

WINDOW LITES

☐ 1/1	☐ 4/4	☐ 9/9	☐ 2/1	☐ 4/1	☐ 9/1	☐ 9/6	☐ stained	☐ unknown
☐ 2/2	☐ 6/6	☐ 12/12	☐ 3/1	☒ 6/1	☐ 12/1	☒ multi	☐ diamond	☒ other

DOORS/ SURROUNDS

☒ glazed	☐ french	☐ flush	☐ fanlight	☒ transom	☐ unknown	
☐ partially glazed	☐ batten	☐ panel	☒ sidelights	☐ screened	☐ other	

PORCH

☐ stoop	☒ full width	☐ attached	☐ balcony	☐ gallery	☐ peripteral	☐ portico	☐ verandah	
☐ partial width	☐ wrap	☒ integrated	☐ enclosed	☐ loggia	☐ porte-cochere	☐ screened	☐ other	

HISTORY Present on the 1926 Sanborn (prior Sanborns did not cover this parcel). Starting on 1930 Sanborn (first Sanborn to present footprints), the porch was originally a verandah (full-width and wrapping around on either side)

MOVED? No

OUTBUILDINGS



NOTED ALTERATIONS

Roof replaced w/ incomp. materials
Siding replaced and porch stuccoed
Windows replaced – some
Window openings altered
Porch partially enclosed (originally wrapped around to sides)

City of Slidell, Louisiana Historic Resources Survey

NAME None **ADDRESS** 2628 Fourth Street, Slidell, La

CONS. DATE Circa 1900 **TYPE** Building **CMEC ID#** 125 **LA SHPO ID#** 52-02725

NR ELIG ☐ Potential individual ☐ Potential district ☒ Ineligible **LAT/LONG:** 30.268688 -89.779404





ADDRESS **2628 Fourth Street, Slidell, La**

CMEC ID# 125
LA SHPO ID# 52-02725

STYLE ☐ High-style ☐ Elements of style ☒ No style

☐ Art Deco	☐ Commercial Style	☐ Exotic Revival	☐ Italianate	☐ Queen Anne
☐ Beaux Arts	☐ Craftsman	☐ Gothic Revival	☐ Mission	☐ Shingle Style
☐ Classical Revival	☐ Creole/French Colonial	☐ Greek Revival	☐ Moderne	☐ Tudor Revival
☐ Colonial Revival	☐ Eastlake/Stick	☐ International	☐ Prairie	☐ Victorian Gothic

EXTERIOR MATERIALS

☐ aluminum/vinyl siding	☐ decorative concrete block	☐ log	☐ stucco
☐ asbestos	☐ drop/novelty siding	☐ permastone	☐ terra cotta
☐ asphalt	☐ enamelled steel	☐ pigmented glass	☒ vertical board
☐ board and batten	☐ exposed bousillage	☐ poured concrete wall	☐ wood shingle
☐ brick	☐ flush horizontal board	☐ reconsitituted wood siding	☐ unknown
☒ clapboard/weatherboard	☐ glass block	☐ sheet metal	☐ other
☐ concrete block	☐ glazed brick/tile/block	☐ stone	

ROOF

☒ front gable	☐ parapet gable	☐ double-pitch-hip	☐ gambrel	☐ shed
☐ side gable	☐ stepped gable	☐ complex	☐ mansard	☐ unknown
☐ cross gable	☐ gable on hip	☐ conical	☐ pyramidal	☐ other
☐ clipped gable	☒ hipped	☐ flat	☐ round	

ROOF MATERIALS ☐ asbestos ☐ built up ☐ slate ☐ wood shingle ☐ other
☐ asphalt shingle ☒ metal ☐ terra cotta ☐ unknown

WINDOWS ☐ batten ☐ casement ☐ fixed divided ☐ oriel ☐ single-hung ☐ triple-hung ☒ other
☐ bay ☒ double-hung ☒ fixed single ☐ Palladian ☒ sliding ☐ unknown

WINDOW LITES

☒ 1/1	☐ 4/4	☐ 9/9	☐ 2/1	☐ 4/1	☐ 9/1	☐ 9/6	☐ stained	☐ unknown	
☒ 2/2	☐ 6/6	☐ 12/12	☐ 3/1	☐ 6/1	☐ 12/1	☒ multi	☐ diamond	☐ other	

DOORS/ SURROUNDS ☐ glazed ☐ french ☐ flush ☐ fanlight ☐ transom ☒ unknown
☐ partially glazed ☐ batten ☐ panel ☐ sidelights ☐ screened ☐ other

PORCH ☐ stoop ☐ full width ☐ attached ☐ balcony ☐ gallery ☐ peripteral ☐ portico ☐ verandah
☐ partial width ☐ wrap ☐ integrated ☒ enclosed ☐ loggia ☐ porte-cochere ☐ screened ☐ other

HISTORY Not covered by Sanborn maps.

MOVED? No

NOTED ALTERATIONS

Addition to primary elevation
Windows replaced – some
Porch altered, enclosed, or removed
Roof replaced w/ incomp. materials

City of Slidell, Louisiana Historic Resources Survey

NAME None **ADDRESS** 417 Fremaux Avenue, Slidell, La

CONS. DATE Circa 1955 **TYPE** Building **CMEC ID#** 126 **LA SHPO ID#** 52-02726

NR ELIG ☐ Potential individual ☐ Potential district ☒ Ineligible **LAT/LONG:** 30.277273 -89.778939





ADDRESS **417 Fremaux Avenue, Slidell, La**

CMEC ID# 126
LA SHPO ID# 52-02726

STYLE ☐ High-style ☐ Elements of style ☒ No style

☐ Art Deco	☐ Commercial Style	☐ Exotic Revival	☐ Italianate	☐ Queen Anne
☐ Beaux Arts	☐ Craftsman	☐ Gothic Revival	☐ Mission	☐ Shingle Style
☐ Classical Revival	☐ Creole/French Colonial	☐ Greek Revival	☐ Moderne	☐ Tudor Revival
☐ Colonial Revival	☐ Eastlake/Stick	☐ International	☐ Prairie	☐ Victorian Gothic

EXTERIOR MATERIALS

☒ aluminum/vinyl siding	☐ decorative concrete block	☐ log	☐ stucco
☐ asbestos	☐ drop/novelty siding	☐ permastone	☐ terra cotta
☐ asphalt	☐ enamelled steel	☐ pigmented glass	☐ vertical board
☐ board and batten	☐ exposed bousillage	☐ poured concrete wall	☐ wood shingle
☐ brick	☐ flush horizontal board	☐ reconsitituted wood siding	☐ unknown
☐ clapboard/weatherboard	☐ glass block	☐ sheet metal	☐ other
☐ concrete block	☐ glazed brick/tile/block	☐ stone	

ROOF

☐ front gable	☐ parapet gable	☐ double-pitch-hip	☐ gambrel	☐ shed
☐ side gable	☐ stepped gable	☐ complex	☐ mansard	☐ unknown
☒ cross gable	☐ gable on hip	☐ conical	☐ pyramidal	☐ other
☐ clipped gable	☒ hipped	☐ flat	☐ round	

ROOF MATERIALS

☐ asbestos	☐ built up	☐ slate	☐ wood shingle	☐ other
☒ asphalt shingle	☐ metal	☐ terra cotta	☐ unknown	

WINDOWS

☐ batten	☐ casement	☐ fixed divided	☐ oriel	☐ single-hung	☐ triple-hung	☐ other
☐ bay	☒ double-hung	☒ fixed single	☐ Palladian	☐ sliding	☐ unknown	

WINDOW LITES

☒ 1/1	☐ 4/4	☐ 9/9	☐ 2/1	☐ 4/1	☐ 9/1	☐ 9/6	☐ stained	☐ unknown	
☐ 2/2	☐ 6/6	☐ 12/12	☐ 3/1	☐ 6/1	☐ 12/1	☐ multi	☐ diamond	☐ other	

DOORS/ SURROUNDS

☒ glazed	☐ french	☐ flush	☐ fanlight	☐ transom	☐ unknown	
☐ partially glazed	☐ batten	☐ panel	☐ sidelights	☐ screened	☐ other	

PORCH

☐ stoop	☐ full width	☒ attached	☐ balcony	☐ gallery	☐ peripteral	☐ portico	☐ verandah	
☒ partial width	☐ wrap	☐ integrated	☐ enclosed	☐ loggia	☐ porte-cochere	☐ screened	☐ other	

HISTORY Year built is post-1951 (not present on Sanborns).

MOVED? No

OUTBUILDINGS



NOTED ALTERATIONS

Wall cladding replaced
Windows replaced – all
Door (primary) opening altered
Primary and secondary doors replaced

City of Slidell, Louisiana Historic Resources Survey

NAME None **ADDRESS** 2452 Fourth Street, Slidell, La

CONS. DATE Circa 1915 **TYPE** Building **CMEC ID#** 127 **LA SHPO ID#** 52-00193

NR ELIG ☐ Potential individual ☐ Potential district ☒ Ineligible **LAT/LONG:** 30.271 -89.779268





ADDRESS **2452 Fourth Street, Slidell, La**

CMEC ID# 127
LA SHPO ID# 52-00193

STYLE ☐ High-style ☐ Elements of style ☒ No style

☐ Art Deco	☐ Commercial Style	☐ Exotic Revival	☐ Italianate	☐ Queen Anne
☐ Beaux Arts	☐ Craftsman	☐ Gothic Revival	☐ Mission	☐ Shingle Style
☐ Classical Revival	☐ Creole/French Colonial	☐ Greek Revival	☐ Moderne	☐ Tudor Revival
☐ Colonial Revival	☐ Eastlake/Stick	☐ International	☐ Prairie	☐ Victorian Gothic

EXTERIOR MATERIALS

☐ aluminum/vinyl siding	☐ decorative concrete block	☐ log	☐ stucco
☐ asbestos	☐ drop/novelty siding	☐ permastone	☐ terra cotta
☐ asphalt	☐ enamelled steel	☐ pigmented glass	☐ vertical board
☐ board and batten	☐ exposed bousillage	☐ poured concrete wall	☐ wood shingle
☐ brick	☐ flush horizontal board	☐ reconsitituted wood siding	☐ unknown
☒ clapboard/weatherboard	☐ glass block	☐ sheet metal	☐ other
☐ concrete block	☐ glazed brick/tile/block	☐ stone	

ROOF

☐ front gable	☐ parapet gable	☐ double-pitch-hip	☐ gambrel	☐ shed
☐ side gable	☐ stepped gable	☐ complex	☐ mansard	☐ unknown
☐ cross gable	☐ gable on hip	☐ conical	☐ pyramidal	☐ other
☐ clipped gable	☒ hipped	☐ flat	☐ round	

ROOF MATERIALS ☐ asbestos ☐ built up ☐ slate ☐ wood shingle ☐ other
☐ asphalt shingle ☒ metal ☐ terra cotta ☐ unknown

WINDOWS ☐ batten ☐ casement ☐ fixed divided ☐ oriel ☒ single-hung ☐ triple-hung ☐ other
☐ bay ☐ double-hung ☐ fixed single ☐ Palladian ☐ sliding ☐ unknown

WINDOW LITES

☒ 1/1	☐ 4/4	☐ 9/9	☐ 2/1	☐ 4/1	☐ 9/1	☐ 9/6	☐ stained	☐ unknown	
☐ 2/2	☐ 6/6	☐ 12/12	☐ 3/1	☐ 6/1	☐ 12/1	☐ multi	☐ diamond	☐ other	

DOORS/ SURROUNDS ☐ glazed ☐ french ☐ flush ☐ fanlight ☐ transom ☐ unknown
☒ partially glazed ☐ batten ☒ panel ☐ sidelights ☐ screened ☐ other

PORCH ☐ stoop ☐ full width ☐ attached ☐ balcony ☐ gallery ☐ peripteral ☐ portico ☐ verandah
☒ partial width ☐ wrap ☒ integrated ☐ enclosed ☐ loggia ☐ porte-cochere ☐ screened ☐ other

HISTORY Appears on the 1930 Sanborn with a full-width porch (prior Sanborns do not cover this parcel).

MOVED? No

OUTBUILDINGS



NOTED ALTERATIONS

Windows replaced – all
Portion of porch enclosed and porch supports replaced (originally a full-width porch)
Roof replaced w/ incomp. materials
Addition to rear/side elevation
Secondary porches replaced

City of Slidell, Louisiana Historic Resources Survey

NAME None **ADDRESS** 723 Daney Street, Slidell, La

CONS. DATE Circa 1900 **TYPE** Building **CMEC ID#** 128 **LA SHPO ID#** 52-00218

NR ELIG ☐ Potential individual ☐ Potential district ☒ Ineligible **LAT/LONG:** 30.270209 -89.779162





ADDRESS **723 Daney Street, Slidell, La**

CMEC ID# 128
LA SHPO ID# 52-00218

STYLE ☐ High-style ☐ Elements of style ☒ No style

☐ Art Deco	☐ Commercial Style	☐ Exotic Revival	☐ Italianate	☐ Queen Anne
☐ Beaux Arts	☐ Craftsman	☐ Gothic Revival	☐ Mission	☐ Shingle Style
☐ Classical Revival	☐ Creole/French Colonial	☐ Greek Revival	☐ Moderne	☐ Tudor Revival
☐ Colonial Revival	☐ Eastlake/Stick	☐ International	☐ Prairie	☐ Victorian Gothic

EXTERIOR MATERIALS

☒ aluminum/vinyl siding	☐ decorative concrete block	☐ log	☐ stucco
☐ asbestos	☐ drop/novelty siding	☐ permastone	☐ terra cotta
☐ asphalt	☐ enamelled steel	☐ pigmented glass	☐ vertical board
☐ board and batten	☐ exposed bousillage	☐ poured concrete wall	☐ wood shingle
☐ brick	☐ flush horizontal board	☐ reconsitituted wood siding	☐ unknown
☐ clapboard/weatherboard	☐ glass block	☐ sheet metal	☐ other
☐ concrete block	☐ glazed brick/tile/block	☐ stone	

ROOF

☐ front gable	☐ parapet gable	☐ double-pitch-hip	☐ gambrel	☒ shed
☒ side gable	☐ stepped gable	☐ complex	☐ mansard	☐ unknown
☐ cross gable	☐ gable on hip	☐ conical	☐ pyramidal	☐ other
☐ clipped gable	☐ hipped	☐ flat	☐ round	

ROOF MATERIALS ☐ asbestos ☐ built up ☐ slate ☐ wood shingle ☐ other
☐ asphalt shingle ☒ metal ☐ terra cotta ☐ unknown

WINDOWS ☐ batten ☐ casement ☐ fixed divided ☐ oriel ☐ single-hung ☐ triple-hung ☐ other
☐ bay ☒ double-hung ☐ fixed single ☐ Palladian ☐ sliding ☐ unknown

WINDOW LITES ☒ 1/1 ☐ 4/4 ☐ 9/9 ☐ 2/1 ☐ 4/1 ☐ 9/1 ☐ 9/6 ☐ stained ☐ unknown
☐ 2/2 ☐ 6/6 ☐ 12/12 ☐ 3/1 ☐ 6/1 ☐ 12/1 ☐ multi ☐ diamond ☐ other

DOORS/ SURROUNDS ☐ glazed ☐ french ☐ flush ☐ fanlight ☒ transom ☐ unknown
☐ partially glazed ☐ batten ☒ panel ☐ sidelights ☒ screened ☐ other

PORCH ☐ stoop ☒ full width ☐ attached ☐ balcony ☐ gallery ☐ peripteral ☐ portico ☐ verandah
☐ partial width ☐ wrap ☒ integrated ☐ enclosed ☐ loggia ☐ porte-cochere ☐ screened ☐ other

HISTORY Sanborn maps do not cover this parcel.

MOVED? No

NOTED ALTERATIONS

Wall cladding replaced
Windows replaced – all
Roof replaced w/ incomp. materials
Chimney removed
Porch supports replaced

City of Slidell, Louisiana Historic Resources Survey

NAME None **ADDRESS** 334 Teddy Avenue, Slidell, La

CONS. DATE Circa 1920 **TYPE** Building **CMEC ID#** 129 **LA SHPO ID#** 52-00022

NR ELIG ☒ Potential individual ☒ Potential district ☐ Ineligible **LAT/LONG:** 30.278863 -89.778757





City of Slidell, Louisiana Historic Resources Survey

ADDRESS **334 Teddy Avenue, Slidell, La**

CMEC ID# 129
LA SHPO ID# 52-00022

STYLE ☐ High-style ☒ Elements of style ☐ No style

☐ Art Deco	☐ Commercial Style	☐ Exotic Revival	☐ Italianate	☐ Queen Anne
☐ Beaux Arts	☒ Craftsman	☐ Gothic Revival	☐ Mission	☐ Shingle Style
☐ Classical Revival	☐ Creole/French Colonial	☐ Greek Revival	☐ Moderne	☐ Tudor Revival
☐ Colonial Revival	☐ Eastlake/Stick	☐ International	☐ Prairie	☐ Victorian Gothic

EXTERIOR MATERIALS

☐ aluminum/vinyl siding	☐ decorative concrete block	☐ log	☐ stucco
☐ asbestos	☐ drop/novelty siding	☐ permastone	☐ terra cotta
☐ asphalt	☐ enamelled steel	☐ pigmented glass	☐ vertical board
☐ board and batten	☐ exposed bousillage	☐ poured concrete wall	☐ wood shingle
☐ brick	☐ flush horizontal board	☐ reconsitituted wood siding	☐ unknown
☒ clapboard/weatherboard	☐ glass block	☐ sheet metal	☐ other
☐ concrete block	☐ glazed brick/tile/block	☐ stone	

ROOF

☐ front gable	☐ parapet gable	☐ double-pitch-hip	☐ gambrel	☐ shed
☐ side gable	☐ stepped gable	☐ complex	☐ mansard	☐ unknown
☐ cross gable	☐ gable on hip	☐ conical	☐ pyramidal	☐ other
☐ clipped gable	☒ hipped	☐ flat	☐ round	

ROOF MATERIALS ☐ asbestos ☐ built up ☐ slate ☐ wood shingle ☐ other
☒ asphalt shingle ☐ metal ☒ terra cotta ☐ unknown

WINDOWS ☐ batten ☐ casement ☐ fixed divided ☐ oriel ☐ single-hung ☐ triple-hung ☐ other
☐ bay ☒ double-hung ☐ fixed single ☐ Palladian ☐ sliding ☐ unknown

WINDOW LITES ☐ 1/1 ☐ 4/4 ☐ 9/9 ☐ 2/1 ☐ 4/1 ☐ 9/1 ☐ 9/6 ☐ stained ☐ unknown
☐ 2/2 ☐ 6/6 ☐ 12/12 ☐ 3/1 ☐ 6/1 ☐ 12/1 ☐ multi ☐ diamond ☒ other

DOORS/ SURROUNDS ☐ glazed ☐ french ☐ flush ☐ fanlight ☒ transom ☐ unknown
☒ partially glazed ☐ batten ☒ panel ☒ sidelights ☐ screened ☐ other

PORCH ☐ stoop ☐ full width ☒ attached ☐ balcony ☐ gallery ☐ peripteral ☐ portico ☐ verandah
☒ partial width ☐ wrap ☐ integrated ☐ enclosed ☐ loggia ☐ porte-cochere ☐ screened ☐ other

HISTORY Present on the 1926 Sanborn (prior Sanborns did not cover this parcel).

MOVED? No

OUTBUILDINGS



NOTED ALTERATIONS

Skylights added

Early addition or porch enclosure at rear

City of Slidell, Louisiana Historic Resources Survey

NAME None **ADDRESS** 339 Teddy Avenue, Slidell, La

CONS. DATE Circa 1920 **TYPE** Building **CMEC ID#** 130 **LA SHPO ID#** 52-00021

NR ELIG ☐ Potential individual ☒ Potential district ☐ Ineligible **LAT/LONG:** 30.278409 -89.77873





City of Slidell, Louisiana Historic Resources Survey

ADDRESS **339 Teddy Avenue, Slidell, La**

CMEC ID# 130
LA SHPO ID# 52-00021

STYLE ☐ High-style ☒ Elements of style ☐ No style

☐ Art Deco	☐ Commercial Style	☐ Exotic Revival	☐ Italianate	☐ Queen Anne
☐ Beaux Arts	☒ Craftsman	☐ Gothic Revival	☐ Mission	☐ Shingle Style
☐ Classical Revival	☐ Creole/French Colonial	☐ Greek Revival	☐ Moderne	☐ Tudor Revival
☐ Colonial Revival	☐ Eastlake/Stick	☐ International	☐ Prairie	☐ Victorian Gothic

EXTERIOR MATERIALS

☐ aluminum/vinyl siding	☐ decorative concrete block	☐ log	☐ stucco
☐ asbestos	☐ drop/novelty siding	☐ permastone	☐ terra cotta
☐ asphalt	☐ enamelled steel	☐ pigmented glass	☐ vertical board
☐ board and batten	☐ exposed bousillage	☐ poured concrete wall	☐ wood shingle
☐ brick	☐ flush horizontal board	☐ reconsitituted wood siding	☐ unknown
☒ clapboard/weatherboard	☐ glass block	☐ sheet metal	☐ other
☐ concrete block	☐ glazed brick/tile/block	☐ stone	

ROOF

☒ front gable	☐ parapet gable	☐ double-pitch-hip	☐ gambrel	☐ shed
☒ side gable	☐ stepped gable	☐ complex	☐ mansard	☐ unknown
☐ cross gable	☐ gable on hip	☐ conical	☐ pyramidal	☐ other
☒ clipped gable	☐ hipped	☐ flat	☐ round	

ROOF MATERIALS ☐ asbestos ☐ built up ☐ slate ☐ wood shingle ☐ other
☐ asphalt shingle ☒ metal ☐ terra cotta ☐ unknown

WINDOWS ☐ batten ☐ casement ☐ fixed divided ☐ oriel ☐ single-hung ☐ triple-hung ☐ other
☐ bay ☒ double-hung ☒ fixed single ☐ Palladian ☐ sliding ☐ unknown

WINDOW LITES ☐ 1/1 ☐ 4/4 ☐ 9/9 ☐ 2/1 ☒ 4/1 ☐ 9/1 ☐ 9/6 ☐ stained ☐ unknown
☐ 2/2 ☐ 6/6 ☐ 12/12 ☐ 3/1 ☐ 6/1 ☐ 12/1 ☒ multi ☐ diamond ☐ other

DOORS/ SURROUNDS ☒ glazed ☐ french ☐ flush ☐ fanlight ☒ transom ☐ unknown
☐ partially glazed ☐ batten ☐ panel ☒ sidelights ☐ screened ☐ other

PORCH ☐ stoop ☒ full width ☐ attached ☐ balcony ☐ gallery ☐ peripteral ☐ portico ☐ verandah
☐ partial width ☐ wrap ☒ integrated ☐ enclosed ☐ loggia ☐ porte-cochere ☐ screened ☐ other

HISTORY

Present on the 1926 Sanborn (prior Sanborns did not cover this parcel). Starting on 1930 Sanborn (first Sanborn to present footprints), the porch was originally a verandah (full-width and wrapping around on either side)

MOVED? No

OUTBUILDINGS



NOTED ALTERATIONS

Roof replaced w/ incomp. materials

Chimney added

Porch partially enclosed (per Sanborns, it used to wrap around to side elevations)

City of Slidell, Louisiana Historic Resources Survey

NAME None **ADDRESS** 738 Daney Street, Slidell, La

CONS. DATE Circa 1915 **TYPE** Building **CMEC ID#** 131 **LA SHPO ID#** 52-00219

NR ELIG ☐ Potential individual ☐ Potential district ☒ Ineligible **LAT/LONG:** 30.270538 -89.778918





ADDRESS **738 Daney Street, Slidell, La**

CMEC ID# 131
LA SHPO ID# 52-00219

STYLE ☐ High-style ☐ Elements of style ☒ No style

☐ Art Deco	☐ Commercial Style	☐ Exotic Revival	☐ Italianate	☐ Queen Anne
☐ Beaux Arts	☐ Craftsman	☐ Gothic Revival	☐ Mission	☐ Shingle Style
☐ Classical Revival	☐ Creole/French Colonial	☐ Greek Revival	☐ Moderne	☐ Tudor Revival
☐ Colonial Revival	☐ Eastlake/Stick	☐ International	☐ Prairie	☐ Victorian Gothic

EXTERIOR MATERIALS

☐ aluminum/vinyl siding	☐ decorative concrete block	☐ log	☐ stucco
☐ asbestos	☐ drop/novelty siding	☐ permastone	☐ terra cotta
☐ asphalt	☐ enamelled steel	☐ pigmented glass	☐ vertical board
☐ board and batten	☐ exposed bousillage	☐ poured concrete wall	☐ wood shingle
☐ brick	☐ flush horizontal board	☒ reconsitituted wood siding	☐ unknown
☐ clapboard/weatherboard	☐ glass block	☐ sheet metal	☐ other
☐ concrete block	☐ glazed brick/tile/block	☐ stone	

ROOF

☐ front gable	☐ parapet gable	☐ double-pitch-hip	☐ gambrel	☐ shed
☐ side gable	☐ stepped gable	☐ complex	☐ mansard	☐ unknown
☐ cross gable	☐ gable on hip	☐ conical	☐ pyramidal	☐ other
☐ clipped gable	☒ hipped	☐ flat	☐ round	

ROOF MATERIALS ☐ asbestos ☐ built up ☐ slate ☐ wood shingle ☐ other
☒ asphalt shingle ☐ metal ☐ terra cotta ☐ unknown

WINDOWS ☐ batten ☐ casement ☐ fixed divided ☐ oriel ☐ single-hung ☐ triple-hung ☐ other
☐ bay ☒ double-hung ☐ fixed single ☐ Palladian ☐ sliding ☐ unknown

WINDOW LITES ☒ 1/1 ☐ 4/4 ☐ 9/9 ☐ 2/1 ☐ 4/1 ☐ 9/1 ☐ 9/6 ☐ stained ☐ unknown
☐ 2/2 ☐ 6/6 ☐ 12/12 ☐ 3/1 ☐ 6/1 ☐ 12/1 ☐ multi ☐ diamond ☐ other

DOORS/ SURROUNDS ☐ glazed ☐ french ☐ flush ☐ fanlight ☐ transom ☐ unknown
☐ partially glazed ☐ batten ☒ panel ☐ sidelights ☐ screened ☐ other

PORCH ☐ stoop ☐ full width ☐ attached ☐ balcony ☐ gallery ☐ peripteral ☐ portico ☐ verandah
☒ partial width ☐ wrap ☒ integrated ☐ enclosed ☐ loggia ☐ porte-cochere ☐ screened ☐ other

HISTORY Sanborn maps do not cover this parcel.

MOVED? No

NOTED ALTERATIONS

Wall cladding replaced
Porch support replaced and porch surround added
Exposed rafters covered
Primary door relocated and door replaced
Windows replaced – all

City of Slidell, Louisiana Historic Resources Survey

NAME None **ADDRESS** 350 Teddy Avenue, Slidell, La

CONS. DATE Circa 1920 **TYPE** Building **CMEC ID#** 132 **LA SHPO ID#** 52-00019

NR ELIG ☐ Potential individual ☐ Potential district ☒ Ineligible **LAT/LONG:** 30.278831 -89.778493





City of Slidell, Louisiana Historic Resources Survey

ADDRESS **350 Teddy Avenue, Slidell, La**

CMEC ID# 132
LA SHPO ID# 52-00019

STYLE ☐ High-style ☐ Elements of style ☒ No style

☐ Art Deco	☐ Commercial Style	☐ Exotic Revival	☐ Italianate	☐ Queen Anne
☐ Beaux Arts	☐ Craftsman	☐ Gothic Revival	☐ Mission	☐ Shingle Style
☐ Classical Revival	☐ Creole/French Colonial	☐ Greek Revival	☐ Moderne	☐ Tudor Revival
☐ Colonial Revival	☐ Eastlake/Stick	☐ International	☐ Prairie	☐ Victorian Gothic

EXTERIOR MATERIALS

☐ aluminum/vinyl siding	☐ decorative concrete block	☐ log	☐ stucco
☐ asbestos	☐ drop/novelty siding	☐ permastone	☐ terra cotta
☐ asphalt	☐ enamelled steel	☐ pigmented glass	☐ vertical board
☐ board and batten	☐ exposed bousillage	☐ poured concrete wall	☐ wood shingle
☐ brick	☐ flush horizontal board	☐ reconsitituted wood siding	☐ unknown
☒ clapboard/weatherboard	☐ glass block	☐ sheet metal	☒ other
☐ concrete block	☐ glazed brick/tile/block	☐ stone	

ROOF

☒ front gable	☐ parapet gable	☐ double-pitch-hip	☐ gambrel	☐ shed
☐ side gable	☐ stepped gable	☐ complex	☐ mansard	☐ unknown
☐ cross gable	☐ gable on hip	☐ conical	☐ pyramidal	☐ other
☐ clipped gable	☒ hipped	☐ flat	☐ round	

ROOF MATERIALS ☐ asbestos ☐ built up ☐ slate ☐ wood shingle ☐ other
☒ asphalt shingle ☐ metal ☐ terra cotta ☐ unknown

WINDOWS ☐ batten ☐ casement ☐ fixed divided ☐ oriel ☐ single-hung ☐ triple-hung ☐ other
☐ bay ☒ double-hung ☒ fixed single ☐ Palladian ☐ sliding ☐ unknown

WINDOW LITES

☒ 1/1	☐ 4/4	☐ 9/9	☐ 2/1	☐ 4/1	☐ 9/1	☐ 9/6	☐ stained	☐ unknown	
☐ 2/2	☐ 6/6	☐ 12/12	☐ 3/1	☐ 6/1	☐ 12/1	☒ multi	☐ diamond	☒ other	

DOORS/ SURROUNDS ☐ glazed ☐ french ☐ flush ☐ fanlight ☐ transom ☐ unknown
☒ partially glazed ☐ batten ☒ panel ☒ sidelights ☐ screened ☐ other

PORCH ☐ stoop ☐ full width ☐ attached ☐ balcony ☐ gallery ☐ peripteral ☐ portico ☐ verandah
☐ partial width ☐ wrap ☐ integrated ☐ enclosed ☐ loggia ☐ porte-cochere ☐ screened ☒ other

HISTORY Present on 1926 Sanborn (prior Sanborns do not cover this parcel). Originally had a wrap-around porch on the southeast corner.

MOVED? No

NOTED ALTERATIONS

Wrap-around porch enclosed
Primary door relocated and door replaced
Window openings enclosed; Window openings resized
Most windows replaced
Wall cladding replaced

City of Slidell, Louisiana Historic Resources Survey

NAME None **ADDRESS** 355 Teddy Avenue, Slidell, La

CONS. DATE Circa 1895 **TYPE** Building **CMEC ID#** 133 **LA SHPO ID#** 52-00020

NR ELIG ☐ Potential individual ☒ Potential district ☐ Ineligible **LAT/LONG:** 30.278378 -89.778449





City of Slidell, Louisiana Historic Resources Survey

ADDRESS **355 Teddy Avenue, Slidell, La**

CMEC ID# 133
LA SHPO ID# 52-00020

STYLE ☐ High-style ☒ Elements of style ☐ No style

☐ Art Deco	☐ Commercial Style	☐ Exotic Revival	☐ Italianate	☒ Queen Anne
☐ Beaux Arts	☐ Craftsman	☐ Gothic Revival	☐ Mission	☐ Shingle Style
☐ Classical Revival	☐ Creole/French Colonial	☐ Greek Revival	☐ Moderne	☐ Tudor Revival
☐ Colonial Revival	☐ Eastlake/Stick	☐ International	☐ Prairie	☐ Victorian Gothic

EXTERIOR MATERIALS

☒ aluminum/vinyl siding	☐ decorative concrete block	☐ log	☐ stucco
☐ asbestos	☒ drop/novelty siding	☐ permastone	☐ terra cotta
☐ asphalt	☐ enamelled steel	☐ pigmented glass	☐ vertical board
☐ board and batten	☐ exposed bousillage	☐ poured concrete wall	☐ wood shingle
☐ brick	☐ flush horizontal board	☐ reconsitituted wood siding	☐ unknown
☐ clapboard/weatherboard	☐ glass block	☐ sheet metal	☐ other
☐ concrete block	☐ glazed brick/tile/block	☐ stone	

ROOF

☐ front gable	☐ parapet gable	☐ double-pitch-hip	☐ gambrel	☐ shed
☐ side gable	☐ stepped gable	☒ complex	☐ mansard	☐ unknown
☐ cross gable	☐ gable on hip	☐ conical	☐ pyramidal	☐ other
☐ clipped gable	☐ hipped	☐ flat	☐ round	

ROOF MATERIALS ☐ asbestos ☐ built up ☐ slate ☐ wood shingle ☐ other
☐ asphalt shingle ☒ metal ☐ terra cotta ☐ unknown

WINDOWS ☐ batten ☐ casement ☐ fixed divided ☐ oriel ☐ single-hung ☐ triple-hung ☐ other
☐ bay ☒ double-hung ☐ fixed single ☐ Palladian ☐ sliding ☐ unknown

WINDOW LITES

☐ 1/1	☐ 4/4	☐ 9/9	☐ 2/1	☐ 4/1	☐ 9/1	☐ 9/6	☐ stained	☐ unknown	
☒ 2/2	☐ 6/6	☐ 12/12	☐ 3/1	☐ 6/1	☐ 12/1	☐ multi	☐ diamond	☐ other	

DOORS/ SURROUNDS ☐ glazed ☐ french ☐ flush ☐ fanlight ☒ transom ☐ unknown
☒ partially glazed ☐ batten ☒ panel ☐ sidelights ☒ screened ☐ other

PORCH ☐ stoop ☐ full width ☒ attached ☐ balcony ☐ gallery ☐ peripteral ☐ portico ☐ verandah
☒ partial width ☐ wrap ☐ integrated ☐ enclosed ☐ loggia ☐ porte-cochere ☐ screened ☐ other

HISTORY Present on the 1926 Sanborn with a cruciform plan (previous Sanborns do not cover this parcel).

MOVED? No

OUTBUILDINGS



NOTED ALTERATIONS

Roof replaced w/ incomp. materials
Some wall cladding replaced
Additions to rear/side elevations (originally a cruciform plan)
Porch enclosure modified

City of Slidell, Louisiana Historic Resources Survey

NAME None **ADDRESS** 1827 Fifth Street, Slidell, La

CONS. DATE Circa 1955 **TYPE** Building **CMEC ID#** 134 **LA SHPO ID#** 52-02727

NR ELIG ☐ Potential individual ☐ Potential district ☒ Ineligible **LAT/LONG:** 30.27799 -89.778495





ADDRESS **1827 Fifth Street, Slidell, La**

CMEC ID# 134
LA SHPO ID# 52-02727

STYLE ☐ High-style ☐ Elements of style ☒ No style

☐ Art Deco	☐ Commercial Style	☐ Exotic Revival	☐ Italianate	☐ Queen Anne
☐ Beaux Arts	☐ Craftsman	☐ Gothic Revival	☐ Mission	☐ Shingle Style
☐ Classical Revival	☐ Creole/French Colonial	☐ Greek Revival	☐ Moderne	☐ Tudor Revival
☐ Colonial Revival	☐ Eastlake/Stick	☐ International	☐ Prairie	☐ Victorian Gothic

EXTERIOR MATERIALS

☒ aluminum/vinyl siding	☐ decorative concrete block	☐ log	☐ stucco
☐ asbestos	☐ drop/novelty siding	☐ permastone	☐ terra cotta
☐ asphalt	☐ enamelled steel	☐ pigmented glass	☐ vertical board
☐ board and batten	☐ exposed bousillage	☐ poured concrete wall	☐ wood shingle
☐ brick	☐ flush horizontal board	☐ reconsitituted wood siding	☐ unknown
☐ clapboard/weatherboard	☐ glass block	☐ sheet metal	☐ other
☐ concrete block	☐ glazed brick/tile/block	☐ stone	

ROOF

☐ front gable	☐ parapet gable	☐ double-pitch-hip	☐ gambrel	☒ shed
☒ side gable	☐ stepped gable	☐ complex	☐ mansard	☐ unknown
☐ cross gable	☐ gable on hip	☐ conical	☐ pyramidal	☐ other
☐ clipped gable	☐ hipped	☐ flat	☐ round	

ROOF MATERIALS ☐ asbestos ☐ built up ☐ slate ☐ wood shingle ☐ other
☒ asphalt shingle ☐ metal ☐ terra cotta ☐ unknown

WINDOWS ☐ batten ☐ casement ☐ fixed divided ☐ oriel ☐ single-hung ☐ triple-hung ☐ other
☐ bay ☒ double-hung ☐ fixed single ☐ Palladian ☐ sliding ☐ unknown

WINDOW LITES ☐ 1/1 ☐ 4/4 ☐ 9/9 ☐ 2/1 ☐ 4/1 ☐ 9/1 ☐ 9/6 ☐ stained ☐ unknown
☒ 2/2 ☐ 6/6 ☐ 12/12 ☐ 3/1 ☐ 6/1 ☐ 12/1 ☐ multi ☐ diamond ☐ other

DOORS/ SURROUNDS ☐ glazed ☐ french ☐ flush ☐ fanlight ☐ transom ☐ unknown
☐ partially glazed ☐ batten ☒ panel ☐ sidelights ☐ screened ☐ other

PORCH ☒ stoop ☐ full width ☐ attached ☐ balcony ☐ gallery ☐ peripteral ☐ portico ☐ verandah
☐ partial width ☐ wrap ☒ integrated ☐ enclosed ☐ loggia ☐ porte-cochere ☐ screened ☐ other

HISTORY Year built is post-1951 (not present on Sanborn maps). **MOVED?** No

NOTED ALTERATIONS

Wall cladding replaced
Addition to side elevation

City of Slidell, Louisiana Historic Resources Survey

NAME None **ADDRESS** 454 Fremaux Avenue, Slidell, La

CONS. DATE Circa 1945 **TYPE** Building **CMEC ID#** 135 **LA SHPO ID#** 52-02728

NR ELIG ☐ Potential individual ☒ Potential district ☐ Ineligible **LAT/LONG:** 30.277712 -89.778481





ADDRESS **454 Fremaux Avenue, Slidell, La**

CMEC ID# 135
LA SHPO ID# 52-02728

STYLE ☐ High-style ☐ Elements of style ☒ No style

☐ Art Deco	☐ Commercial Style	☐ Exotic Revival	☐ Italianate	☐ Queen Anne
☐ Beaux Arts	☐ Craftsman	☐ Gothic Revival	☐ Mission	☐ Shingle Style
☐ Classical Revival	☐ Creole/French Colonial	☐ Greek Revival	☐ Moderne	☐ Tudor Revival
☐ Colonial Revival	☐ Eastlake/Stick	☐ International	☐ Prairie	☐ Victorian Gothic

EXTERIOR MATERIALS

☒ aluminum/vinyl siding	☐ decorative concrete block	☐ log	☐ stucco
☐ asbestos	☐ drop/novelty siding	☐ permastone	☐ terra cotta
☐ asphalt	☐ enamelled steel	☐ pigmented glass	☐ vertical board
☐ board and batten	☐ exposed bousillage	☐ poured concrete wall	☐ wood shingle
☐ brick	☐ flush horizontal board	☐ reconsitituted wood siding	☐ unknown
☐ clapboard/weatherboard	☐ glass block	☐ sheet metal	☐ other
☐ concrete block	☐ glazed brick/tile/block	☐ stone	

ROOF

☐ front gable	☐ parapet gable	☐ double-pitch-hip	☐ gambrel	☐ shed
☐ side gable	☐ stepped gable	☐ complex	☐ mansard	☐ unknown
☐ cross gable	☒ gable on hip	☐ conical	☐ pyramidal	☐ other
☐ clipped gable	☒ hipped	☐ flat	☐ round	

ROOF MATERIALS

☐ asbestos	☐ built up	☐ slate	☐ wood shingle	☐ other
☐ asphalt shingle	☒ metal	☐ terra cotta	☐ unknown	

WINDOWS

☐ batten	☐ casement	☐ fixed divided	☐ oriel	☐ single-hung	☐ triple-hung	☐ other
☐ bay	☒ double-hung	☐ fixed single	☐ Palladian	☐ sliding	☐ unknown	

WINDOW LITES

☐ 1/1	☐ 4/4	☐ 9/9	☐ 2/1	☐ 4/1	☐ 9/1	☐ 9/6	☐ stained	☐ unknown	
☒ 2/2	☐ 6/6	☐ 12/12	☐ 3/1	☐ 6/1	☐ 12/1	☐ multi	☐ diamond	☐ other	

DOORS/ SURROUNDS

☐ glazed	☐ french	☐ flush	☐ fanlight	☐ transom	☐ unknown	
☒ partially glazed	☐ batten	☒ panel	☒ sidelights	☐ screened	☐ other	

PORCH

☐ stoop	☐ full width	☐ attached	☐ balcony	☐ gallery	☐ peripteral	☐ portico	☐ verandah
☒ partial width	☐ wrap	☒ integrated	☐ enclosed	☐ loggia	☐ porte-cochere	☐ screened	☐ other

HISTORY First present on 1945 Sanborn map as a residential duplex (is not present on previous Sanborns).

MOVED? No

NOTED ALTERATIONS

Wall cladding replaced

Roof replaced w/ incomp. materials

Porch replaced on eastern elevation and ramp added to western elevation

Converted from a residential duplex to commercial use

City of Slidell, Louisiana Historic Resources Survey

NAME None **ADDRESS** 404 Maine Avenue, Slidell, La

CONS. DATE Circa 1930 **TYPE** Building **CMEC ID#** 136 **LA SHPO ID#** 52-00039

NR ELIG ☐ Potential individual ☒ Potential district ☐ Ineligible **LAT/LONG:** 30.279844 -89.77814





City of Slidell, Louisiana Historic Resources Survey

ADDRESS **404 Maine Avenue, Slidell, La**

CMEC ID# 136
LA SHPO ID# 52-00039

STYLE ☐ High-style ☒ Elements of style ☐ No style

☐ Art Deco	☐ Commercial Style	☐ Exotic Revival	☐ Italianate	☐ Queen Anne
☐ Beaux Arts	☒ Craftsman	☐ Gothic Revival	☐ Mission	☐ Shingle Style
☐ Classical Revival	☐ Creole/French Colonial	☐ Greek Revival	☐ Moderne	☐ Tudor Revival
☐ Colonial Revival	☐ Eastlake/Stick	☐ International	☐ Prairie	☐ Victorian Gothic

EXTERIOR MATERIALS

☐ aluminum/vinyl siding	☐ decorative concrete block	☐ log	☐ stucco
☐ asbestos	☐ drop/novelty siding	☐ permastone	☐ terra cotta
☐ asphalt	☐ enamelled steel	☐ pigmented glass	☐ vertical board
☐ board and batten	☐ exposed bousillage	☐ poured concrete wall	☐ wood shingle
☐ brick	☐ flush horizontal board	☐ reconsitituted wood siding	☐ unknown
☒ clapboard/weatherboard	☐ glass block	☐ sheet metal	☐ other
☐ concrete block	☐ glazed brick/tile/block	☐ stone	

ROOF

☐ front gable	☐ parapet gable	☐ double-pitch-hip	☐ gambrel	☐ shed
☒ side gable	☐ stepped gable	☐ complex	☐ mansard	☐ unknown
☐ cross gable	☐ gable on hip	☐ conical	☐ pyramidal	☐ other
☐ clipped gable	☒ hipped	☐ flat	☐ round	

ROOF MATERIALS ☐ asbestos ☐ built up ☐ slate ☐ wood shingle ☐ other
☒ asphalt shingle ☐ metal ☐ terra cotta ☐ unknown

WINDOWS ☐ batten ☒ casement ☐ fixed divided ☐ oriel ☐ single-hung ☐ triple-hung ☐ other
☐ bay ☒ double-hung ☐ fixed single ☐ Palladian ☐ sliding ☐ unknown

WINDOW LITES ☐ 1/1 ☐ 4/4 ☐ 9/9 ☐ 2/1 ☐ 4/1 ☐ 9/1 ☐ 9/6 ☐ stained ☐ unknown
☐ 2/2 ☒ 6/6 ☐ 12/12 ☐ 3/1 ☐ 6/1 ☐ 12/1 ☒ multi ☐ diamond ☐ other

DOORS/ SURROUNDS ☐ glazed ☐ french ☐ flush ☐ fanlight ☐ transom ☐ unknown
☐ partially glazed ☐ batten ☒ panel ☐ sidelights ☐ screened ☐ other

PORCH ☐ stoop ☐ full width ☒ attached ☐ balcony ☐ gallery ☐ peripteral ☐ portico ☐ verandah
☒ partial width ☐ wrap ☐ integrated ☐ enclosed ☐ loggia ☐ porte-cochere ☐ screened ☐ other

HISTORY House and garage first appear on 1930 Sanborn (not present on 1926 Sanborn).

MOVED? No

OUTBUILDINGS



NOTED ALTERATIONS

Door (primary) replaced
Brick painted
Garage: garage door and windows replaced, and some cladding replaced

City of Slidell, Louisiana Historic Resources Survey

NAME None **ADDRESS** 409 Teddy Avenue, Slidell, La

CONS. DATE Circa 1920 **TYPE** Building **CMEC ID#** 137 **LA SHPO ID#** 52-00017

NR ELIG ☐ Potential individual ☒ Potential district ☐ Ineligible **LAT/LONG:** 30.278387 -89.77812





City of Slidell, Louisiana Historic Resources Survey

ADDRESS **409 Teddy Avenue, Slidell, La**

CMEC ID# 137
LA SHPO ID# 52-00017

STYLE ☐ High-style ☒ Elements of style ☐ No style

☐ Art Deco	☐ Commercial Style	☐ Exotic Revival	☐ Italianate	☐ Queen Anne
☐ Beaux Arts	☒ Craftsman	☐ Gothic Revival	☐ Mission	☐ Shingle Style
☐ Classical Revival	☐ Creole/French Colonial	☐ Greek Revival	☐ Moderne	☐ Tudor Revival
☐ Colonial Revival	☐ Eastlake/Stick	☐ International	☐ Prairie	☐ Victorian Gothic

EXTERIOR MATERIALS

☐ aluminum/vinyl siding	☐ decorative concrete block	☐ log	☐ stucco
☐ asbestos	☐ drop/novelty siding	☐ permastone	☐ terra cotta
☐ asphalt	☐ enamelled steel	☐ pigmented glass	☐ vertical board
☐ board and batten	☐ exposed bousillage	☐ poured concrete wall	☐ wood shingle
☐ brick	☐ flush horizontal board	☐ reconsitituted wood siding	☐ unknown
☒ clapboard/weatherboard	☐ glass block	☐ sheet metal	☐ other
☐ concrete block	☐ glazed brick/tile/block	☐ stone	

ROOF

☒ front gable	☐ parapet gable	☐ double-pitch-hip	☐ gambrel	☐ shed
☒ side gable	☐ stepped gable	☐ complex	☐ mansard	☐ unknown
☐ cross gable	☐ gable on hip	☐ conical	☐ pyramidal	☐ other
☐ clipped gable	☒ hipped	☐ flat	☐ round	

ROOF MATERIALS ☒ asbestos ☐ built up ☐ slate ☐ wood shingle ☐ other
☐ asphalt shingle ☐ metal ☒ terra cotta ☐ unknown

WINDOWS ☐ batten ☐ casement ☐ fixed divided ☐ oriel ☐ single-hung ☐ triple-hung ☐ other
☐ bay ☒ double-hung ☒ fixed single ☐ Palladian ☐ sliding ☐ unknown

WINDOW LITES ☐ 1/1 ☐ 4/4 ☐ 9/9 ☐ 2/1 ☒ 4/1 ☐ 9/1 ☐ 9/6 ☐ stained ☐ unknown
☐ 2/2 ☐ 6/6 ☐ 12/12 ☐ 3/1 ☐ 6/1 ☐ 12/1 ☐ multi ☐ diamond ☒ other

DOORS/ SURROUNDS ☒ glazed ☐ french ☐ flush ☐ fanlight ☒ transom ☐ unknown
☐ partially glazed ☐ batten ☐ panel ☒ sidelights ☐ screened ☐ other

PORCH ☐ stoop ☐ full width ☒ attached ☐ balcony ☐ gallery ☐ peripteral ☐ portico ☐ verandah
☒ partial width ☐ wrap ☐ integrated ☐ enclosed ☐ loggia ☐ porte-cochere ☐ screened ☐ other

HISTORY Built c.1920-1923 per the owner. Present on the 1926 Sanborn (previous Sanborns do not cover this parcel).

MOVED? No

OUTBUILDINGS



NOTED ALTERATIONS

Awnings added
Rear porch enclosed

City of Slidell, Louisiana Historic Resources Survey

NAME None **ADDRESS** 776 Daney Street, Slidell, La

CONS. DATE Circa 1915 **TYPE** Building **CMEC ID#** 138 **LA SHPO ID#** 52-02729

NR ELIG ☐ Potential individual ☐ Potential district ☒ Ineligible **LAT/LONG:** 30.270487 -89.778371





City of Slidell, Louisiana Historic Resources Survey

ADDRESS **776 Daney Street, Slidell, La**

CMEC ID# 138
LA SHPO ID# 52-02729

STYLE ☐ High-style ☐ Elements of style ☒ No style

☐ Art Deco	☐ Commercial Style	☐ Exotic Revival	☐ Italianate	☐ Queen Anne
☐ Beaux Arts	☐ Craftsman	☐ Gothic Revival	☐ Mission	☐ Shingle Style
☐ Classical Revival	☐ Creole/French Colonial	☐ Greek Revival	☐ Moderne	☐ Tudor Revival
☐ Colonial Revival	☐ Eastlake/Stick	☐ International	☐ Prairie	☐ Victorian Gothic

EXTERIOR MATERIALS

☐ aluminum/vinyl siding	☐ decorative concrete block	☐ log	☐ stucco
☐ asbestos	☐ drop/novelty siding	☐ permastone	☐ terra cotta
☐ asphalt	☐ enamelled steel	☐ pigmented glass	☐ vertical board
☐ board and batten	☐ exposed bousillage	☐ poured concrete wall	☐ wood shingle
☐ brick	☐ flush horizontal board	☐ reconsitituted wood siding	☐ unknown
☒ clapboard/weatherboard	☐ glass block	☐ sheet metal	☐ other
☐ concrete block	☐ glazed brick/tile/block	☐ stone	

ROOF

☐ front gable	☐ parapet gable	☐ double-pitch-hip	☐ gambrel	☐ shed
☐ side gable	☐ stepped gable	☐ complex	☐ mansard	☐ unknown
☐ cross gable	☐ gable on hip	☐ conical	☐ pyramidal	☐ other
☐ clipped gable	☒ hipped	☐ flat	☐ round	

ROOF MATERIALS

☐ asbestos	☐ built up	☐ slate	☐ wood shingle	☐ other
☒ asphalt shingle	☐ metal	☐ terra cotta	☐ unknown	

WINDOWS

☐ batten	☐ casement	☐ fixed divided	☐ oriel	☐ single-hung	☐ triple-hung	☐ other
☐ bay	☒ double-hung	☐ fixed single	☐ Palladian	☐ sliding	☐ unknown	

WINDOW LITES

☐ 1/1	☐ 4/4	☐ 9/9	☐ 2/1	☐ 4/1	☐ 9/1	☐ 9/6	☐ stained	☐ unknown
☒ 2/2	☐ 6/6	☐ 12/12	☐ 3/1	☐ 6/1	☐ 12/1	☐ multi	☐ diamond	☐ other

DOORS/ SURROUNDS

☒ glazed	☐ french	☐ flush	☐ fanlight	☐ transom	☐ unknown	
☐ partially glazed	☐ batten	☐ panel	☐ sidelights	☒ screened	☐ other	

PORCH

☒ stoop	☐ full width	☒ attached	☐ balcony	☐ gallery	☐ peripteral	☐ portico	☐ verandah
☐ partial width	☐ wrap	☐ integrated	☐ enclosed	☐ loggia	☐ porte-cochere	☐ screened	☐ other

HISTORY Sanborn maps do not cover this parcel.

MOVED? No

OUTBUILDINGS



NOTED ALTERATIONS

Porch altered, enclosed, or removed
Windows replaced – all
Door (primary) replaced

City of Slidell, Louisiana Historic Resources Survey

NAME None **ADDRESS** 1604 Fifth Street, Slidell, La

CONS. DATE Circa 1920 **TYPE** Building **CMEC ID#** 139 **LA SHPO ID#** 52-00064

NR ELIG ☐ Potential individual ☒ Potential district ☐ Ineligible **LAT/LONG:** 30.280566 -89.778044





City of Slidell, Louisiana Historic Resources Survey

ADDRESS **1604 Fifth Street, Slidell, La**

CMEC ID# 139
LA SHPO ID# 52-00064

STYLE ☐ High-style ☒ Elements of style ☐ No style

☐ Art Deco	☐ Commercial Style	☐ Exotic Revival	☐ Italianate	☐ Queen Anne
☐ Beaux Arts	☒ Craftsman	☐ Gothic Revival	☐ Mission	☐ Shingle Style
☐ Classical Revival	☐ Creole/French Colonial	☐ Greek Revival	☐ Moderne	☐ Tudor Revival
☐ Colonial Revival	☐ Eastlake/Stick	☐ International	☐ Prairie	☐ Victorian Gothic

EXTERIOR MATERIALS

☐ aluminum/vinyl siding	☐ decorative concrete block	☐ log	☐ stucco
☐ asbestos	☐ drop/novelty siding	☐ permastone	☐ terra cotta
☐ asphalt	☐ enamelled steel	☐ pigmented glass	☐ vertical board
☐ board and batten	☐ exposed bousillage	☐ poured concrete wall	☐ wood shingle
☐ brick	☐ flush horizontal board	☐ reconsitituted wood siding	☐ unknown
☒ clapboard/weatherboard	☐ glass block	☐ sheet metal	☐ other
☐ concrete block	☐ glazed brick/tile/block	☐ stone	

ROOF

☒ front gable	☐ parapet gable	☐ double-pitch-hip	☐ gambrel	☐ shed
☒ side gable	☐ stepped gable	☐ complex	☐ mansard	☐ unknown
☐ cross gable	☐ gable on hip	☐ conical	☐ pyramidal	☐ other
☐ clipped gable	☐ hipped	☐ flat	☐ round	

ROOF MATERIALS ☐ asbestos ☐ built up ☐ slate ☐ wood shingle ☐ other
☒ asphalt shingle ☐ metal ☒ terra cotta ☐ unknown

WINDOWS ☐ batten ☐ casement ☐ fixed divided ☐ oriel ☐ single-hung ☐ triple-hung ☐ other
☐ bay ☒ double-hung ☒ fixed single ☐ Palladian ☐ sliding ☐ unknown

WINDOW LITES ☐ 1/1 ☐ 4/4 ☐ 9/9 ☐ 2/1 ☐ 4/1 ☐ 9/1 ☐ 9/6 ☐ stained ☐ unknown
☐ 2/2 ☐ 6/6 ☐ 12/12 ☐ 3/1 ☐ 6/1 ☐ 12/1 ☐ multi ☐ diamond ☒ other

DOORS/ SURROUNDS ☐ glazed ☐ french ☐ flush ☐ fanlight ☒ transom ☐ unknown
☒ partially glazed ☐ batten ☒ panel ☐ sidelights ☐ screened ☐ other

PORCH ☐ stoop ☐ full width ☒ attached ☐ balcony ☐ gallery ☐ peripteral ☐ portico ☐ verandah
☒ partial width ☐ wrap ☐ integrated ☐ enclosed ☐ loggia ☐ porte-cochere ☐ screened ☐ other

HISTORY Present on 1926 Sanborn (earlier Sanborns did not cover this resource). Addition at rear added after 1951 (per Sanborns).

MOVED? No

OUTBUILDINGS



NOTED ALTERATIONS

Addition to rear/side elevation
Window opening altered on side elevation
Porch floor extended
Door (primary) replaced

City of Slidell, Louisiana Historic Resources Survey

NAME None **ADDRESS** 780 Daney Street, Slidell, La

CONS. DATE Circa 1915 **TYPE** Building **CMEC ID#** 140 **LA SHPO ID#** 52-02730

NR ELIG ☐ Potential individual ☐ Potential district ☒ Ineligible **LAT/LONG:** 30.270507 -89.778263





City of Slidell, Louisiana Historic Resources Survey

ADDRESS **780 Daney Street, Slidell, La**

CMEC ID# 140
LA SHPO ID# 52-02730

STYLE ☐ High-style ☐ Elements of style ☒ No style

☐ Art Deco	☐ Commercial Style	☐ Exotic Revival	☐ Italianate	☐ Queen Anne
☐ Beaux Arts	☐ Craftsman	☐ Gothic Revival	☐ Mission	☐ Shingle Style
☐ Classical Revival	☐ Creole/French Colonial	☐ Greek Revival	☐ Moderne	☐ Tudor Revival
☐ Colonial Revival	☐ Eastlake/Stick	☐ International	☐ Prairie	☐ Victorian Gothic

EXTERIOR MATERIALS

☒ aluminum/vinyl siding	☐ decorative concrete block	☐ log	☐ stucco
☐ asbestos	☐ drop/novelty siding	☐ permastone	☐ terra cotta
☐ asphalt	☐ enamelled steel	☐ pigmented glass	☐ vertical board
☐ board and batten	☐ exposed bousillage	☐ poured concrete wall	☐ wood shingle
☐ brick	☐ flush horizontal board	☐ reconsitituted wood siding	☐ unknown
☐ clapboard/weatherboard	☐ glass block	☐ sheet metal	☐ other
☐ concrete block	☐ glazed brick/tile/block	☐ stone	

ROOF

☐ front gable	☐ parapet gable	☐ double-pitch-hip	☐ gambrel	☐ shed
☐ side gable	☐ stepped gable	☐ complex	☐ mansard	☐ unknown
☐ cross gable	☐ gable on hip	☐ conical	☐ pyramidal	☐ other
☐ clipped gable	☒ hipped	☐ flat	☐ round	

ROOF MATERIALS ☐ asbestos ☐ built up ☐ slate ☐ wood shingle ☐ other
☐ asphalt shingle ☒ metal ☐ terra cotta ☐ unknown

WINDOWS ☐ batten ☐ casement ☐ fixed divided ☐ oriel ☐ single-hung ☐ triple-hung ☐ other
☐ bay ☒ double-hung ☐ fixed single ☐ Palladian ☐ sliding ☐ unknown

WINDOW LITES

☒ 1/1	☐ 4/4	☐ 9/9	☐ 2/1	☐ 4/1	☐ 9/1	☐ 9/6	☐ stained	☐ unknown	
☐ 2/2	☐ 6/6	☐ 12/12	☐ 3/1	☐ 6/1	☐ 12/1	☐ multi	☐ diamond	☐ other	

DOORS/ SURROUNDS ☐ glazed ☐ french ☐ flush ☐ fanlight ☐ transom ☐ unknown
☒ partially glazed ☐ batten ☒ panel ☐ sidelights ☐ screened ☐ other

PORCH ☐ stoop ☐ full width ☐ attached ☐ balcony ☐ gallery ☐ peripteral ☐ portico ☐ verandah
☒ partial width ☐ wrap ☒ integrated ☐ enclosed ☐ loggia ☐ porte-cochere ☐ screened ☐ other

HISTORY Sanborn maps do not cover this parcel.

MOVED? No

OUTBUILDINGS



NOTED ALTERATIONS

Door (primary) replaced
Wall cladding replaced
Windows replaced – all
Roof replaced w/ incomp. materials
Porch possibly had a second door, which was enclosed

City of Slidell, Louisiana Historic Resources Survey

NAME None **ADDRESS** 1828 Fifth Street, Slidell, La

CONS. DATE Circa 1920 **TYPE** Building **CMEC ID#** 141 **LA SHPO ID#** 52-02731

NR ELIG ☐ Potential individual ☐ Potential district ☒ Ineligible **LAT/LONG:** 30.278149 -89.778077





City of Slidell, Louisiana Historic Resources Survey

ADDRESS **1828 Fifth Street, Slidell, La**

CMEC ID# 141
LA SHPO ID# 52-02731

STYLE ☐ High-style ☐ Elements of style ☒ No style

☐ Art Deco	☐ Commercial Style	☐ Exotic Revival	☐ Italianate	☐ Queen Anne
☐ Beaux Arts	☐ Craftsman	☐ Gothic Revival	☐ Mission	☐ Shingle Style
☐ Classical Revival	☐ Creole/French Colonial	☐ Greek Revival	☐ Moderne	☐ Tudor Revival
☐ Colonial Revival	☐ Eastlake/Stick	☐ International	☐ Prairie	☐ Victorian Gothic

EXTERIOR MATERIALS

☒ aluminum/vinyl siding	☐ decorative concrete block	☐ log	☐ stucco
☐ asbestos	☐ drop/novelty siding	☐ permastone	☐ terra cotta
☐ asphalt	☐ enamelled steel	☐ pigmented glass	☐ vertical board
☐ board and batten	☐ exposed bousillage	☐ poured concrete wall	☐ wood shingle
☐ brick	☐ flush horizontal board	☐ reconsitituted wood siding	☐ unknown
☐ clapboard/weatherboard	☐ glass block	☐ sheet metal	☐ other
☐ concrete block	☐ glazed brick/tile/block	☐ stone	

ROOF

☐ front gable	☐ parapet gable	☐ double-pitch-hip	☐ gambrel	☐ shed
☐ side gable	☐ stepped gable	☐ complex	☐ mansard	☐ unknown
☐ cross gable	☐ gable on hip	☐ conical	☐ pyramidal	☐ other
☐ clipped gable	☒ hipped	☐ flat	☐ round	

ROOF MATERIALS ☐ asbestos ☐ built up ☐ slate ☐ wood shingle ☐ other
☒ asphalt shingle ☐ metal ☐ terra cotta ☐ unknown

WINDOWS ☐ batten ☐ casement ☐ fixed divided ☐ oriel ☐ single-hung ☐ triple-hung ☐ other
☐ bay ☒ double-hung ☐ fixed single ☐ Palladian ☐ sliding ☐ unknown

WINDOW LITES

☒ 1/1	☐ 4/4	☐ 9/9	☐ 2/1	☐ 4/1	☐ 9/1	☐ 9/6	☐ stained	☐ unknown	
☒ 2/2	☐ 6/6	☐ 12/12	☐ 3/1	☐ 6/1	☐ 12/1	☐ multi	☐ diamond	☐ other	

DOORS/ SURROUNDS ☐ glazed ☐ french ☐ flush ☐ fanlight ☐ transom ☐ unknown
☒ partially glazed ☐ batten ☒ panel ☐ sidelights ☐ screened ☐ other

PORCH ☒ stoop ☐ full width ☐ attached ☐ balcony ☐ gallery ☐ peripteral ☐ portico ☐ verandah
☐ partial width ☐ wrap ☐ integrated ☐ enclosed ☐ loggia ☐ porte-cochere ☐ screened ☐ other

HISTORY Appears on 1926 Sanborn (prior Sanborns did not cover this parcel). On later Sanborns, it appears with a larger partial-width, inset porch.

MOVED? No

OUTBUILDINGS



NOTED ALTERATIONS

Addition to primary elevation
Addition to rear/side elevation
Door (primary) replaced
Door (primary) opening altered
Porch altered, enclosed, or removed

City of Slidell, Louisiana Historic Resources Survey

NAME None **ADDRESS** 1858 Fifth Street, Slidell, La

CONS. DATE Circa 1900 **TYPE** Building **CMEC ID#** 143 **LA SHPO ID#** 52-00111

NR ELIG ☐ Potential individual ☒ Potential district ☐ Ineligible **LAT/LONG:** 30.277763 -89.778032





ADDRESS **1858 Fifth Street, Slidell, La**

CMEC ID# 143
LA SHPO ID# 52-00111

STYLE ☐ High-style ☒ Elements of style ☐ No style

☐ Art Deco	☐ Commercial Style	☐ Exotic Revival	☐ Italianate	☐ Queen Anne
☐ Beaux Arts	☒ Craftsman	☐ Gothic Revival	☐ Mission	☐ Shingle Style
☐ Classical Revival	☒ Creole/French Colonial	☐ Greek Revival	☐ Moderne	☐ Tudor Revival
☐ Colonial Revival	☐ Eastlake/Stick	☐ International	☐ Prairie	☐ Victorian Gothic

EXTERIOR MATERIALS

☐ aluminum/vinyl siding	☐ decorative concrete block	☐ log	☐ stucco
☐ asbestos	☐ drop/novelty siding	☐ permastone	☐ terra cotta
☐ asphalt	☐ enamelled steel	☐ pigmented glass	☐ vertical board
☐ board and batten	☐ exposed bousillage	☐ poured concrete wall	☐ wood shingle
☐ brick	☐ flush horizontal board	☐ reconsitituted wood siding	☐ unknown
☒ clapboard/weatherboard	☐ glass block	☐ sheet metal	☐ other
☐ concrete block	☐ glazed brick/tile/block	☐ stone	

ROOF

☐ front gable	☐ parapet gable	☐ double-pitch-hip	☐ gambrel	☐ shed
☐ side gable	☐ stepped gable	☐ complex	☐ mansard	☐ unknown
☐ cross gable	☒ gable on hip	☐ conical	☐ pyramidal	☐ other
☐ clipped gable	☐ hipped	☐ flat	☐ round	

ROOF MATERIALS

☐ asbestos	☐ built up	☐ slate	☐ wood shingle	☐ other
☒ asphalt shingle	☐ metal	☐ terra cotta	☐ unknown	

WINDOWS

☐ batten	☐ casement	☐ fixed divided	☐ oriel	☐ single-hung	☐ triple-hung	☐ other
☐ bay	☒ double-hung	☐ fixed single	☐ Palladian	☐ sliding	☐ unknown	

WINDOW LITES

☐ 1/1	☐ 4/4	☐ 9/9	☐ 2/1	☒ 4/1	☐ 9/1	☐ 9/6	☐ stained	☐ unknown
☒ 2/2	☐ 6/6	☐ 12/12	☐ 3/1	☐ 6/1	☐ 12/1	☐ multi	☐ diamond	☐ other

DOORS/ SURROUNDS

☒ glazed	☐ french	☐ flush	☐ fanlight	☒ transom	☐ unknown	
☐ partially glazed	☐ batten	☐ panel	☒ sidelights	☐ screened	☐ other	

PORCH

☐ stoop	☒ full width	☒ attached	☐ balcony	☐ gallery	☐ peripteral	☐ portico	☐ verandah	
☐ partial width	☐ wrap	☐ integrated	☐ enclosed	☐ loggia	☐ porte-cochere	☐ screened	☐ other	

HISTORY Present on 1926 Sanborn (prior Sanborns did not cover this parcel).

MOVED? No

OUTBUILDINGS



NOTED ALTERATIONS

Early porch modification, including addition of Craftsman style porch supports

Rear porch modified and deck added at rear

Brick painted

Carport added to detached garage

City of Slidell, Louisiana Historic Resources Survey

NAME None **ADDRESS** 720 Cousin Street, Slidell, La

CONS. DATE Circa 1950 **TYPE** Building **CMEC ID#** 144 **LA SHPO ID#** 52-02732

NR ELIG ☐ Potential individual ☐ Potential district ☒ Ineligible **LAT/LONG:** 30.274402 -89.777977





ADDRESS **720 Cousin Street, Slidell, La**

CMEC ID# 144
LA SHPO ID# 52-02732

STYLE ☐ High-style ☐ Elements of style ☒ No style

☐ Art Deco	☐ Commercial Style	☐ Exotic Revival	☐ Italianate	☐ Queen Anne
☐ Beaux Arts	☐ Craftsman	☐ Gothic Revival	☐ Mission	☐ Shingle Style
☐ Classical Revival	☐ Creole/French Colonial	☐ Greek Revival	☐ Moderne	☐ Tudor Revival
☐ Colonial Revival	☐ Eastlake/Stick	☐ International	☐ Prairie	☐ Victorian Gothic

EXTERIOR MATERIALS

☐ aluminum/vinyl siding	☐ decorative concrete block	☐ log	☐ stucco
☐ asbestos	☒ drop/novelty siding	☐ permastone	☐ terra cotta
☐ asphalt	☐ enamelled steel	☐ pigmented glass	☒ vertical board
☐ board and batten	☐ exposed bousillage	☐ poured concrete wall	☐ wood shingle
☐ brick	☐ flush horizontal board	☐ reconsitituted wood siding	☐ unknown
☒ clapboard/weatherboard	☐ glass block	☐ sheet metal	☐ other
☐ concrete block	☐ glazed brick/tile/block	☐ stone	

ROOF ☒ front gable ☐ parapet gable ☐ double-pitch-hip ☐ gambrel ☐ shed
☒ side gable ☐ stepped gable ☐ complex ☐ mansard ☐ unknown
☐ cross gable ☐ gable on hip ☐ conical ☐ pyramidal ☐ other
☐ clipped gable ☐ hipped ☐ flat ☐ round

ROOF MATERIALS ☐ asbestos ☐ built up ☐ slate ☐ wood shingle ☐ other
☒ asphalt shingle ☐ metal ☐ terra cotta ☐ unknown

WINDOWS ☐ batten ☐ casement ☐ fixed divided ☐ oriel ☐ single-hung ☐ triple-hung ☐ other
☐ bay ☒ double-hung ☐ fixed single ☐ Palladian ☐ sliding ☐ unknown

WINDOW LITES ☒ 1/1 ☐ 4/4 ☐ 9/9 ☐ 2/1 ☐ 4/1 ☐ 9/1 ☐ 9/6 ☐ stained ☐ unknown
☐ 2/2 ☐ 6/6 ☐ 12/12 ☐ 3/1 ☐ 6/1 ☐ 12/1 ☐ multi ☐ diamond ☐ other

DOORS/ SURROUNDS ☐ glazed ☐ french ☐ flush ☐ fanlight ☐ transom ☐ unknown
☐ partially glazed ☐ batten ☒ panel ☐ sidelights ☐ screened ☐ other

PORCH ☐ stoop ☐ full width ☐ attached ☐ balcony ☐ gallery ☐ peripteral ☐ portico ☐ verandah
☒ partial width ☐ wrap ☒ integrated ☐ enclosed ☐ loggia ☐ porte-cochere ☐ screened ☐ other

HISTORY Rumored to be housing owned by a former principal of Brock Elementary School and leased to teachers. Outside of Sanborn map coverage area.

MOVED? No

NOTED ALTERATIONS

Door (primary) replaced
Some wall cladding replaced
Windows replaced – all
Window screens added
Some windows likely resized

City of Slidell, Louisiana Historic Resources Survey

NAME None **ADDRESS** 424 Maine Avenue, Slidell, La

CONS. DATE Circa 1915 **TYPE** Building **CMEC ID#** 145 **LA SHPO ID#** 52-00040

NR ELIG ☐ Potential individual ☒ Potential district ☐ Ineligible **LAT/LONG:** 30.279847 -89.777823





City of Slidell, Louisiana Historic Resources Survey

ADDRESS **424 Maine Avenue, Slidell, La**

CMEC ID# 145
LA SHPO ID# 52-00040

STYLE ☐ High-style ☐ Elements of style ☒ No style

☐ Art Deco	☐ Commercial Style	☐ Exotic Revival	☐ Italianate	☐ Queen Anne
☐ Beaux Arts	☐ Craftsman	☐ Gothic Revival	☐ Mission	☐ Shingle Style
☐ Classical Revival	☐ Creole/French Colonial	☐ Greek Revival	☐ Moderne	☐ Tudor Revival
☐ Colonial Revival	☐ Eastlake/Stick	☐ International	☐ Prairie	☐ Victorian Gothic

EXTERIOR MATERIALS

☐ aluminum/vinyl siding	☐ decorative concrete block	☐ log	☐ stucco
☐ asbestos	☐ drop/novelty siding	☐ permastone	☐ terra cotta
☐ asphalt	☐ enamelled steel	☐ pigmented glass	☐ vertical board
☐ board and batten	☐ exposed bousillage	☐ poured concrete wall	☐ wood shingle
☐ brick	☐ flush horizontal board	☐ reconsitituted wood siding	☐ unknown
☒ clapboard/weatherboard	☐ glass block	☐ sheet metal	☐ other
☐ concrete block	☐ glazed brick/tile/block	☐ stone	

ROOF

☐ front gable	☐ parapet gable	☐ double-pitch-hip	☐ gambrel	☐ shed
☐ side gable	☐ stepped gable	☐ complex	☐ mansard	☐ unknown
☐ cross gable	☐ gable on hip	☐ conical	☐ pyramidal	☐ other
☐ clipped gable	☒ hipped	☐ flat	☐ round	

ROOF MATERIALS ☐ asbestos ☐ built up ☐ slate ☐ wood shingle ☐ other
☐ asphalt shingle ☒ metal ☐ terra cotta ☐ unknown

WINDOWS ☐ batten ☐ casement ☐ fixed divided ☐ oriel ☐ single-hung ☐ triple-hung ☐ other
☐ bay ☒ double-hung ☒ fixed single ☐ Palladian ☐ sliding ☐ unknown

WINDOW LITES ☒ 1/1 ☐ 4/4 ☐ 9/9 ☐ 2/1 ☐ 4/1 ☐ 9/1 ☐ 9/6 ☐ stained ☐ unknown
☐ 2/2 ☐ 6/6 ☐ 12/12 ☐ 3/1 ☐ 6/1 ☐ 12/1 ☐ multi ☐ diamond ☒ other

DOORS/ SURROUNDS ☐ glazed ☐ french ☐ flush ☐ fanlight ☒ transom ☐ unknown
☒ partially glazed ☐ batten ☒ panel ☐ sidelights ☐ screened ☐ other

PORCH ☐ stoop ☐ full width ☐ attached ☐ balcony ☐ gallery ☐ peripteral ☐ portico ☐ verandah
☒ partial width ☐ wrap ☒ integrated ☐ enclosed ☐ loggia ☐ porte-cochere ☐ screened ☐ other

HISTORY

Present on 1926 Sanborn (earlier Sanborns did not cover this resource). Garage first appears on 1930 Sanborn; was added on to between 1945 and 1951.

MOVED? No

OUTBUILDINGS



NOTED ALTERATIONS

Roof replaced w/ incomp. materials
Windows replaced – some
Eyebrow vents removed c.2011

City of Slidell, Louisiana Historic Resources Survey

NAME None **ADDRESS** 425 Teddy Avenue, Slidell, La

CONS. DATE Circa 1915 **TYPE** Building **CMEC ID#** 146 **LA SHPO ID#** 52-00016

NR ELIG ☐ Potential individual ☒ Potential district ☐ Ineligible **LAT/LONG:** 30.278452 -89.777852





ADDRESS **425 Teddy Avenue, Slidell, La**

CMEC ID# 146
LA SHPO ID# 52-00016

STYLE ☐ High-style ☐ Elements of style ☒ No style

☐ Art Deco	☐ Commercial Style	☐ Exotic Revival	☐ Italianate	☐ Queen Anne
☐ Beaux Arts	☐ Craftsman	☐ Gothic Revival	☐ Mission	☐ Shingle Style
☐ Classical Revival	☐ Creole/French Colonial	☐ Greek Revival	☐ Moderne	☐ Tudor Revival
☐ Colonial Revival	☐ Eastlake/Stick	☐ International	☐ Prairie	☐ Victorian Gothic

EXTERIOR MATERIALS

☐ aluminum/vinyl siding	☐ decorative concrete block	☐ log	☐ stucco
☒ asbestos	☐ drop/novelty siding	☐ permastone	☐ terra cotta
☐ asphalt	☐ enamelled steel	☐ pigmented glass	☐ vertical board
☐ board and batten	☐ exposed bousillage	☐ poured concrete wall	☐ wood shingle
☐ brick	☐ flush horizontal board	☒ reconsitituted wood siding	☐ unknown
☐ clapboard/weatherboard	☐ glass block	☐ sheet metal	☐ other
☐ concrete block	☐ glazed brick/tile/block	☐ stone	

ROOF

☒ front gable	☐ parapet gable	☐ double-pitch-hip	☐ gambrel	☐ shed
☐ side gable	☐ stepped gable	☐ complex	☐ mansard	☐ unknown
☐ cross gable	☐ gable on hip	☐ conical	☐ pyramidal	☐ other
☐ clipped gable	☒ hipped	☐ flat	☐ round	

ROOF MATERIALS ☐ asbestos ☐ built up ☐ slate ☐ wood shingle ☐ other
☒ asphalt shingle ☐ metal ☐ terra cotta ☐ unknown

WINDOWS ☐ batten ☐ casement ☐ fixed divided ☐ oriel ☐ single-hung ☐ triple-hung ☐ other
☐ bay ☒ double-hung ☐ fixed single ☐ Palladian ☐ sliding ☐ unknown

WINDOW LITES ☐ 1/1 ☐ 4/4 ☐ 9/9 ☐ 2/1 ☐ 4/1 ☐ 9/1 ☐ 9/6 ☐ stained ☐ unknown
☒ 2/2 ☐ 6/6 ☐ 12/12 ☐ 3/1 ☐ 6/1 ☐ 12/1 ☐ multi ☐ diamond ☐ other

DOORS/ SURROUNDS ☐ glazed ☐ french ☐ flush ☐ fanlight ☒ transom ☐ unknown
☒ partially glazed ☐ batten ☒ panel ☐ sidelights ☐ screened ☐ other

PORCH ☐ stoop ☐ full width ☐ attached ☐ balcony ☐ gallery ☐ peripteral ☐ portico ☐ verandah
☒ partial width ☐ wrap ☒ integrated ☐ enclosed ☐ loggia ☐ porte-cochere ☐ screened ☐ other

HISTORY Present on the 1926 Sanborn (previous Sanborns do not cover this parcel). Addition at rear added between 1945 and 1951 Sanborns; it was originally a porch and was later enclosed.

MOVED? No

OUTBUILDINGS



NOTED ALTERATIONS

Wall cladding replaced
Early porch addition at rear (c.1950), which was later enclosed
Door (primary) replaced
Chimney removed since 1999 survey
Clay tile coping on roof removed since 1999 survey

City of Slidell, Louisiana Historic Resources Survey

NAME None **ADDRESS** 439 Teddy Avenue, Slidell, La

CONS. DATE Circa 1890 **TYPE** Building **CMEC ID#** 148 **LA SHPO ID#** 52-00015

NR ELIG ☒ Potential individual ☒ Potential district ☐ Ineligible **LAT/LONG:** 30.278401 -89.777636





City of Slidell, Louisiana Historic Resources Survey

ADDRESS **439 Teddy Avenue, Slidell, La**

CMEC ID# 148
LA SHPO ID# 52-00015

STYLE ☐ High-style ☒ Elements of style ☐ No style

☐ Art Deco	☐ Commercial Style	☐ Exotic Revival	☐ Italianate	☐ Queen Anne
☐ Beaux Arts	☐ Craftsman	☐ Gothic Revival	☐ Mission	☐ Shingle Style
☐ Classical Revival	☒ Creole/French Colonial	☐ Greek Revival	☐ Moderne	☐ Tudor Revival
☐ Colonial Revival	☐ Eastlake/Stick	☐ International	☐ Prairie	☐ Victorian Gothic

EXTERIOR MATERIALS

☐ aluminum/vinyl siding	☐ decorative concrete block	☐ log	☐ stucco
☐ asbestos	☐ drop/novelty siding	☐ permastone	☐ terra cotta
☐ asphalt	☐ enamelled steel	☐ pigmented glass	☐ vertical board
☐ board and batten	☐ exposed bousillage	☐ poured concrete wall	☐ wood shingle
☐ brick	☐ flush horizontal board	☐ reconsitituted wood siding	☐ unknown
☒ clapboard/weatherboard	☐ glass block	☐ sheet metal	☐ other
☐ concrete block	☐ glazed brick/tile/block	☐ stone	

ROOF

☐ front gable	☐ parapet gable	☐ double-pitch-hip	☐ gambrel	☐ shed
☐ side gable	☐ stepped gable	☐ complex	☐ mansard	☐ unknown
☐ cross gable	☐ gable on hip	☐ conical	☐ pyramidal	☐ other
☐ clipped gable	☒ hipped	☐ flat	☐ round	

ROOF MATERIALS ☐ asbestos ☐ built up ☐ slate ☐ wood shingle ☐ other
☒ asphalt shingle ☐ metal ☐ terra cotta ☐ unknown

WINDOWS ☐ batten ☐ casement ☐ fixed divided ☐ oriel ☐ single-hung ☐ triple-hung ☐ other
☐ bay ☒ double-hung ☐ fixed single ☐ Palladian ☐ sliding ☐ unknown

WINDOW LITES ☐ 1/1 ☐ 4/4 ☐ 9/9 ☐ 2/1 ☐ 4/1 ☐ 9/1 ☐ 9/6 ☐ stained ☐ unknown
☒ 2/2 ☐ 6/6 ☐ 12/12 ☐ 3/1 ☐ 6/1 ☐ 12/1 ☐ multi ☐ diamond ☐ other

DOORS/ SURROUNDS ☒ glazed ☐ french ☐ flush ☐ fanlight ☒ transom ☐ unknown
☐ partially glazed ☐ batten ☐ panel ☒ sidelights ☐ screened ☐ other

PORCH ☐ stoop ☐ full width ☒ attached ☐ balcony ☐ gallery ☐ peripteral ☐ portico ☒ verandah
☐ partial width ☐ wrap ☐ integrated ☐ enclosed ☐ loggia ☐ porte-cochere ☐ screened ☐ other

HISTORY

Present on the 1926 Sanborn (previous Sanborns do not cover this parcel). The footprint on the 1930 Sanborn is the same as it is now (footprints were not drawn on 1926 Sanborn). Ancillary building is present on 1926 Sanborn, and an addition was added to it between 1945 and 1951 Sanborns.

MOVED? No

OUTBUILDINGS



NOTED ALTERATIONS

Appears to be unaltered

City of Slidell, Louisiana Historic Resources Survey

NAME None **ADDRESS** 760 Cousin Street, Slidell, La

CONS. DATE Circa 1910 **TYPE** Building **CMEC ID#** 149 **LA SHPO ID#** 52-00202

NR ELIG ☐ Potential individual ☒ Potential district ☐ Ineligible **LAT/LONG:** 30.274378 -89.77745





City of Slidell, Louisiana Historic Resources Survey

ADDRESS **760 Cousin Street, Slidell, La**

CMEC ID# 149
LA SHPO ID# 52-00202

STYLE ☐ High-style ☐ Elements of style ☒ No style

☐ Art Deco	☐ Commercial Style	☐ Exotic Revival	☐ Italianate	☐ Queen Anne
☐ Beaux Arts	☐ Craftsman	☐ Gothic Revival	☐ Mission	☐ Shingle Style
☐ Classical Revival	☐ Creole/French Colonial	☐ Greek Revival	☐ Moderne	☐ Tudor Revival
☐ Colonial Revival	☐ Eastlake/Stick	☐ International	☐ Prairie	☐ Victorian Gothic

EXTERIOR MATERIALS

☐ aluminum/vinyl siding	☐ decorative concrete block	☐ log	☐ stucco
☐ asbestos	☒ drop/novelty siding	☐ permastone	☐ terra cotta
☐ asphalt	☐ enamelled steel	☐ pigmented glass	☐ vertical board
☐ board and batten	☐ exposed bousillage	☐ poured concrete wall	☐ wood shingle
☐ brick	☐ flush horizontal board	☐ reconsitituted wood siding	☐ unknown
☐ clapboard/weatherboard	☐ glass block	☐ sheet metal	☐ other
☐ concrete block	☐ glazed brick/tile/block	☐ stone	

ROOF

☐ front gable	☐ parapet gable	☐ double-pitch-hip	☐ gambrel	☐ shed
☐ side gable	☐ stepped gable	☐ complex	☐ mansard	☐ unknown
☒ cross gable	☐ gable on hip	☐ conical	☐ pyramidal	☐ other
☐ clipped gable	☐ hipped	☐ flat	☐ round	

ROOF MATERIALS

☐ asbestos	☐ built up	☐ slate	☐ wood shingle	☐ other
☒ asphalt shingle	☐ metal	☐ terra cotta	☐ unknown	

WINDOWS

☐ batten	☐ casement	☐ fixed divided	☐ oriel	☐ single-hung	☐ triple-hung	☐ other
☐ bay	☒ double-hung	☐ fixed single	☐ Palladian	☐ sliding	☐ unknown	

WINDOW LITES

☐ 1/1	☐ 4/4	☐ 9/9	☐ 2/1	☐ 4/1	☐ 9/1	☐ 9/6	☐ stained	☐ unknown
☒ 2/2	☐ 6/6	☐ 12/12	☐ 3/1	☐ 6/1	☐ 12/1	☐ multi	☐ diamond	☐ other

DOORS/ SURROUNDS

☐ glazed	☐ french	☐ flush	☐ fanlight	☐ transom	☐ unknown	
☒ partially glazed	☐ batten	☐ panel	☒ sidelights	☐ screened	☐ other	

PORCH

☒ stoop	☐ full width	☒ attached	☐ balcony	☐ gallery	☐ peripteral	☐ portico	☐ verandah
☒ partial width	☐ wrap	☐ integrated	☐ enclosed	☐ loggia	☐ porte-cochere	☐ screened	☐ other

HISTORY Outside of Sanborn map coverage area. Reported to have been the home of the Principal of Brock School.

MOVED? No

NOTED ALTERATIONS

Awnings added

Addition to rear/side elevation

City of Slidell, Louisiana Historic Resources Survey

NAME None **ADDRESS** 2205 Sixth Street, Slidell, La

CONS. DATE Circa 1915 **TYPE** Building **CMEC ID#** 150 **LA SHPO ID#** 52-02733

NR ELIG ☐ Potential individual ☐ Potential district ☒ Ineligible **LAT/LONG:** 30.274125 -89.777451





ADDRESS **2205 Sixth Street, Slidell, La**

CMEC ID# 150
LA SHPO ID# 52-02733

STYLE ☐ High-style ☐ Elements of style ☒ No style

☐ Art Deco	☐ Commercial Style	☐ Exotic Revival	☐ Italianate	☐ Queen Anne
☐ Beaux Arts	☐ Craftsman	☐ Gothic Revival	☐ Mission	☐ Shingle Style
☐ Classical Revival	☐ Creole/French Colonial	☐ Greek Revival	☐ Moderne	☐ Tudor Revival
☐ Colonial Revival	☐ Eastlake/Stick	☐ International	☐ Prairie	☐ Victorian Gothic

EXTERIOR MATERIALS

☒ aluminum/vinyl siding	☐ decorative concrete block	☐ log	☐ stucco
☐ asbestos	☐ drop/novelty siding	☐ permastone	☐ terra cotta
☐ asphalt	☐ enamelled steel	☐ pigmented glass	☐ vertical board
☐ board and batten	☐ exposed bousillage	☐ poured concrete wall	☐ wood shingle
☐ brick	☐ flush horizontal board	☐ reconsitituted wood siding	☐ unknown
☐ clapboard/weatherboard	☐ glass block	☐ sheet metal	☐ other
☐ concrete block	☐ glazed brick/tile/block	☐ stone	

ROOF

☐ front gable	☐ parapet gable	☐ double-pitch-hip	☐ gambrel	☐ shed
☒ side gable	☐ stepped gable	☐ complex	☐ mansard	☐ unknown
☐ cross gable	☐ gable on hip	☐ conical	☐ pyramidal	☐ other
☐ clipped gable	☐ hipped	☐ flat	☐ round	

ROOF MATERIALS

☐ asbestos	☐ built up	☐ slate	☐ wood shingle	☐ other
☐ asphalt shingle	☒ metal	☐ terra cotta	☐ unknown	

WINDOWS

☐ batten	☐ casement	☒ fixed divided	☐ oriel	☐ single-hung	☐ triple-hung	☐ other
☐ bay	☒ double-hung	☐ fixed single	☐ Palladian	☐ sliding	☐ unknown	

WINDOW LITES

☒ 1/1	☐ 4/4	☐ 9/9	☐ 2/1	☐ 4/1	☐ 9/1	☐ 9/6	☐ stained	☐ unknown	
☒ 2/2	☐ 6/6	☐ 12/12	☐ 3/1	☐ 6/1	☐ 12/1	☐ multi	☐ diamond	☒ other	

DOORS/ SURROUNDS

☐ glazed	☐ french	☐ flush	☐ fanlight	☐ transom	☐ unknown	
☒ partially glazed	☐ batten	☐ panel	☐ sidelights	☐ screened	☐ other	

PORCH

☐ stoop	☐ full width	☒ attached	☐ balcony	☐ gallery	☐ peripteral	☐ portico	☐ verandah
☒ partial width	☐ wrap	☐ integrated	☐ enclosed	☐ loggia	☐ porte-cochere	☐ screened	☐ other

HISTORY No Sanborn coverage of the area.

MOVED? No

NOTED ALTERATIONS

Door (primary) replaced
Windows replaced – all, and some window openings altered
Wall cladding replaced
Addition to rear/side elevation
Roof replaced w/ incomp. materials

City of Slidell, Louisiana Historic Resources Survey

NAME None **ADDRESS** 453 Teddy Avenue, Slidell, La

CONS. DATE Circa 1910 **TYPE** Building **CMEC ID#** 152 **LA SHPO ID#** 52-00013

NR ELIG ☒ Potential individual ☒ Potential district ☐ Ineligible **LAT/LONG:** 30.278425 -89.777371





City of Slidell, Louisiana Historic Resources Survey

ADDRESS **453 Teddy Avenue, Slidell, La**

CMEC ID# 152
LA SHPO ID# 52-00013

STYLE ☐ High-style ☐ Elements of style ☒ No style

☐ Art Deco	☐ Commercial Style	☐ Exotic Revival	☐ Italianate	☐ Queen Anne
☐ Beaux Arts	☐ Craftsman	☐ Gothic Revival	☐ Mission	☐ Shingle Style
☐ Classical Revival	☐ Creole/French Colonial	☐ Greek Revival	☐ Moderne	☐ Tudor Revival
☐ Colonial Revival	☐ Eastlake/Stick	☐ International	☐ Prairie	☐ Victorian Gothic

EXTERIOR MATERIALS

☐ aluminum/vinyl siding	☐ decorative concrete block	☐ log	☐ stucco
☐ asbestos	☐ drop/novelty siding	☐ permastone	☐ terra cotta
☐ asphalt	☐ enamelled steel	☐ pigmented glass	☐ vertical board
☐ board and batten	☐ exposed bousillage	☐ poured concrete wall	☐ wood shingle
☐ brick	☐ flush horizontal board	☐ reconsitituted wood siding	☐ unknown
☒ clapboard/weatherboard	☐ glass block	☐ sheet metal	☐ other
☐ concrete block	☐ glazed brick/tile/block	☐ stone	

ROOF

☐ front gable	☐ parapet gable	☐ double-pitch-hip	☐ gambrel	☐ shed
☐ side gable	☐ stepped gable	☒ complex	☐ mansard	☐ unknown
☐ cross gable	☐ gable on hip	☐ conical	☐ pyramidal	☐ other
☐ clipped gable	☐ hipped	☐ flat	☐ round	

ROOF MATERIALS ☐ asbestos ☐ built up ☐ slate ☐ wood shingle ☐ other
☒ asphalt shingle ☐ metal ☒ terra cotta ☐ unknown

WINDOWS ☐ batten ☒ casement ☐ fixed divided ☐ oriel ☐ single-hung ☐ triple-hung ☐ other
☐ bay ☒ double-hung ☐ fixed single ☐ Palladian ☐ sliding ☐ unknown

WINDOW LITES ☒ 1/1 ☐ 4/4 ☐ 9/9 ☐ 2/1 ☐ 4/1 ☐ 9/1 ☐ 9/6 ☐ stained ☐ unknown
☒ 2/2 ☐ 6/6 ☐ 12/12 ☐ 3/1 ☐ 6/1 ☐ 12/1 ☒ multi ☐ diamond ☐ other

DOORS/ SURROUNDS ☐ glazed ☐ french ☐ flush ☐ fanlight ☒ transom ☐ unknown
☒ partially glazed ☐ batten ☒ panel ☐ sidelights ☒ screened ☐ other

PORCH ☐ stoop ☐ full width ☐ attached ☐ balcony ☐ gallery ☐ peripteral ☐ portico ☐ verandah
☐ partial width ☒ wrap ☒ integrated ☐ enclosed ☐ loggia ☐ porte-cochere ☐ screened ☐ other

HISTORY Present on 1926 Sanborn (prior Sanborns did not cover this parcel). Footprint is the same on Sanborns as it is now.

MOVED? No

OUTBUILDINGS



NOTED ALTERATIONS

Awnings added

Garage door and roof material replaced on detached garage

City of Slidell, Louisiana Historic Resources Survey

NAME None **ADDRESS** 554 Fremaux Avenue, Slidell, La

CONS. DATE Circa 1915 **TYPE** Building **CMEC ID#** 153 **LA SHPO ID#** 52-00113

NR ELIG ☐ Potential individual ☒ Potential district ☐ Ineligible **LAT/LONG:** 30.277753 -89.777385





ADDRESS **554 Fremaux Avenue, Slidell, La**

CMEC ID# 153
LA SHPO ID# 52-00113

STYLE ☐ High-style ☒ Elements of style ☐ No style

☐ Art Deco	☐ Commercial Style	☐ Exotic Revival	☐ Italianate	☐ Queen Anne
☐ Beaux Arts	☐ Craftsman	☐ Gothic Revival	☐ Mission	☐ Shingle Style
☐ Classical Revival	☐ Creole/French Colonial	☐ Greek Revival	☐ Moderne	☐ Tudor Revival
☒ Colonial Revival	☐ Eastlake/Stick	☐ International	☐ Prairie	☐ Victorian Gothic

EXTERIOR MATERIALS

☐ aluminum/vinyl siding	☐ decorative concrete block	☐ log	☐ stucco
☐ asbestos	☐ drop/novelty siding	☐ permastone	☐ terra cotta
☐ asphalt	☐ enamelled steel	☐ pigmented glass	☐ vertical board
☐ board and batten	☐ exposed bousillage	☐ poured concrete wall	☐ wood shingle
☐ brick	☐ flush horizontal board	☒ reconsitituted wood siding	☐ unknown
☐ clapboard/weatherboard	☐ glass block	☐ sheet metal	☐ other
☐ concrete block	☐ glazed brick/tile/block	☐ stone	

ROOF

☐ front gable	☐ parapet gable	☐ double-pitch-hip	☐ gambrel	☐ shed
☐ side gable	☐ stepped gable	☐ complex	☐ mansard	☐ unknown
☐ cross gable	☐ gable on hip	☐ conical	☐ pyramidal	☐ other
☐ clipped gable	☒ hipped	☐ flat	☐ round	

ROOF MATERIALS ☐ asbestos ☐ built up ☐ slate ☐ wood shingle ☐ other
☒ asphalt shingle ☐ metal ☐ terra cotta ☐ unknown

WINDOWS ☐ batten ☒ casement ☒ fixed divided ☐ oriel ☐ single-hung ☐ triple-hung ☐ other
☐ bay ☒ double-hung ☐ fixed single ☐ Palladian ☐ sliding ☐ unknown

WINDOW LITES ☐ 1/1 ☐ 4/4 ☐ 9/9 ☐ 2/1 ☐ 4/1 ☐ 9/1 ☐ 9/6 ☒ stained ☐ unknown
☒ 2/2 ☐ 6/6 ☐ 12/12 ☐ 3/1 ☐ 6/1 ☐ 12/1 ☒ multi ☐ diamond ☐ other

DOORS/ SURROUNDS ☒ glazed ☐ french ☐ flush ☐ fanlight ☒ transom ☐ unknown
☐ partially glazed ☐ batten ☐ panel ☐ sidelights ☐ screened ☐ other

PORCH ☐ stoop ☐ full width ☐ attached ☐ balcony ☐ gallery ☐ peripteral ☐ portico ☐ verandah
☒ partial width ☐ wrap ☒ integrated ☐ enclosed ☐ loggia ☐ porte-cochere ☐ screened ☐ other

HISTORY Present on 1926 Sanborn (prior Sanborns did not cover this parcel).

MOVED? No

NOTED ALTERATIONS

Wall cladding replaced
Converted from residential to commercial use
Stair rail added
Balustrade added to western porch bay
Ramp added to side porch

City of Slidell, Louisiana Historic Resources Survey

NAME None **ADDRESS** 507 Pennsylvania Avenue, Slidell, La

CONS. DATE Circa 1910 **TYPE** Building **CMEC ID#** 154 **LA SHPO ID#** 52-00052

NR ELIG ☐ Potential individual ☒ Potential district ☐ Ineligible **LAT/LONG:** 30.280564 -89.776969





ADDRESS **507 Pennsylvania Avenue, Slidell, La**

CMEC ID# 154
LA SHPO ID# 52-00052

STYLE ☐ High-style ☐ Elements of style ☒ No style

☐ Art Deco	☐ Commercial Style	☐ Exotic Revival	☐ Italianate	☐ Queen Anne
☐ Beaux Arts	☐ Craftsman	☐ Gothic Revival	☐ Mission	☐ Shingle Style
☐ Classical Revival	☐ Creole/French Colonial	☐ Greek Revival	☐ Moderne	☐ Tudor Revival
☐ Colonial Revival	☐ Eastlake/Stick	☐ International	☐ Prairie	☐ Victorian Gothic

EXTERIOR MATERIALS

☒ aluminum/vinyl siding	☐ decorative concrete block	☐ log	☐ stucco
☐ asbestos	☐ drop/novelty siding	☐ permastone	☐ terra cotta
☐ asphalt	☐ enamelled steel	☐ pigmented glass	☐ vertical board
☐ board and batten	☐ exposed bousillage	☐ poured concrete wall	☐ wood shingle
☐ brick	☐ flush horizontal board	☐ reconsitituted wood siding	☐ unknown
☐ clapboard/weatherboard	☐ glass block	☐ sheet metal	☐ other
☐ concrete block	☐ glazed brick/tile/block	☐ stone	

ROOF

☐ front gable	☐ parapet gable	☐ double-pitch-hip	☐ gambrel	☐ shed
☐ side gable	☐ stepped gable	☐ complex	☐ mansard	☐ unknown
☐ cross gable	☐ gable on hip	☐ conical	☐ pyramidal	☐ other
☐ clipped gable	☒ hipped	☐ flat	☐ round	

ROOF MATERIALS ☐ asbestos ☐ built up ☐ slate ☐ wood shingle ☐ other
☒ asphalt shingle ☐ metal ☐ terra cotta ☐ unknown

WINDOWS ☐ batten ☐ casement ☒ fixed divided ☐ oriel ☐ single-hung ☐ triple-hung ☐ other
☐ bay ☒ double-hung ☐ fixed single ☐ Palladian ☐ sliding ☐ unknown

WINDOW LITES ☐ 1/1 ☐ 4/4 ☐ 9/9 ☐ 2/1 ☐ 4/1 ☐ 9/1 ☐ 9/6 ☐ stained ☐ unknown
☒ 2/2 ☐ 6/6 ☐ 12/12 ☐ 3/1 ☐ 6/1 ☐ 12/1 ☐ multi ☐ diamond ☐ other

DOORS/ SURROUNDS ☐ glazed ☐ french ☐ flush ☐ fanlight ☒ transom ☐ unknown
☒ partially glazed ☐ batten ☒ panel ☐ sidelights ☐ screened ☐ other

PORCH ☐ stoop ☐ full width ☐ attached ☐ balcony ☐ gallery ☐ peripteral ☐ portico ☐ verandah
☒ partial width ☐ wrap ☒ integrated ☐ enclosed ☐ loggia ☐ porte-cochere ☐ screened ☐ other

HISTORY Present on 1926 Sanborn (earlier Sanborns did not cover this resource).

MOVED? No

OUTBUILDINGS



NOTED ALTERATIONS

Wall cladding replaced
Door (primary) replaced
Shutters added
Rear door replaced

City of Slidell, Louisiana Historic Resources Survey

NAME None **ADDRESS** 509 Maine Avenue, Slidell, La

CONS. DATE Circa 1950 **TYPE** Building **CMEC ID#** 155 **LA SHPO ID#** 52-02734

NR ELIG ☐ Potential individual ☐ Potential district ☒ Ineligible **LAT/LONG:** 30.279493 -89.776995





City of Slidell, Louisiana Historic Resources Survey

ADDRESS **509 Maine Avenue, Slidell, La**

CMEC ID# 155
LA SHPO ID# 52-02734

STYLE ☐ High-style ☐ Elements of style ☒ No style

☐ Art Deco	☐ Commercial Style	☐ Exotic Revival	☐ Italianate	☐ Queen Anne
☐ Beaux Arts	☐ Craftsman	☐ Gothic Revival	☐ Mission	☐ Shingle Style
☐ Classical Revival	☐ Creole/French Colonial	☐ Greek Revival	☐ Moderne	☐ Tudor Revival
☐ Colonial Revival	☐ Eastlake/Stick	☐ International	☐ Prairie	☐ Victorian Gothic

EXTERIOR MATERIALS

☐ aluminum/vinyl siding	☐ decorative concrete block	☐ log	☐ stucco
☒ asbestos	☐ drop/novelty siding	☐ permastone	☐ terra cotta
☐ asphalt	☐ enamelled steel	☐ pigmented glass	☐ vertical board
☐ board and batten	☐ exposed bousillage	☐ poured concrete wall	☐ wood shingle
☐ brick	☐ flush horizontal board	☐ reconsitituted wood siding	☐ unknown
☐ clapboard/weatherboard	☐ glass block	☐ sheet metal	☒ other
☐ concrete block	☐ glazed brick/tile/block	☐ stone	

ROOF

☒ front gable	☐ parapet gable	☐ double-pitch-hip	☐ gambrel	☒ shed
☒ side gable	☐ stepped gable	☐ complex	☐ mansard	☐ unknown
☐ cross gable	☐ gable on hip	☐ conical	☐ pyramidal	☐ other
☐ clipped gable	☐ hipped	☐ flat	☐ round	

ROOF MATERIALS ☐ asbestos ☐ built up ☐ slate ☐ wood shingle ☐ other
☒ asphalt shingle ☐ metal ☐ terra cotta ☐ unknown

WINDOWS ☐ batten ☐ casement ☐ fixed divided ☐ oriel ☐ single-hung ☐ triple-hung ☒ other
☐ bay ☒ double-hung ☒ fixed single ☐ Palladian ☐ sliding ☐ unknown

WINDOW LITES ☒ 1/1 ☐ 4/4 ☐ 9/9 ☐ 2/1 ☐ 4/1 ☐ 9/1 ☐ 9/6 ☐ stained ☐ unknown
☐ 2/2 ☐ 6/6 ☐ 12/12 ☒ 3/1 ☐ 6/1 ☐ 12/1 ☐ multi ☐ diamond ☐ other

DOORS/ SURROUNDS ☐ glazed ☐ french ☒ flush ☐ fanlight ☐ transom ☐ unknown
☐ partially glazed ☐ batten ☐ panel ☐ sidelights ☒ screened ☐ other

PORCH ☒ stoop ☐ full width ☒ attached ☐ balcony ☐ gallery ☐ peripteral ☐ portico ☐ verandah
☐ partial width ☐ wrap ☐ integrated ☐ enclosed ☐ loggia ☐ porte-cochere ☐ screened ☐ other

HISTORY

First appears on 1951 Sanborn map with a partial-width, inset porch in the northwest corner (not present on 1945 map). Ancillary building at rear appears on 1951 Sanborn as a dwelling and garage.

MOVED? No

OUTBUILDINGS



NOTED ALTERATIONS

Addition to upper story
Porch enclosed
Primary entry relocated and entry stoop added

City of Slidell, Louisiana Historic Resources Survey

NAME None **ADDRESS** 509 Teddy Avenue, Slidell, La

CONS. DATE Circa 1910 **TYPE** Building **CMEC ID#** 156 **LA SHPO ID#** 52-00012

NR ELIG ☐ Potential individual ☐ Potential district ☒ Ineligible **LAT/LONG:** 30.278365 -89.777017





ADDRESS **509 Teddy Avenue, Slidell, La**

CMEC ID# 156
LA SHPO ID# 52-00012

STYLE ☐ High-style ☐ Elements of style ☒ No style

☐ Art Deco	☐ Commercial Style	☐ Exotic Revival	☐ Italianate	☐ Queen Anne
☐ Beaux Arts	☐ Craftsman	☐ Gothic Revival	☐ Mission	☐ Shingle Style
☐ Classical Revival	☐ Creole/French Colonial	☐ Greek Revival	☐ Moderne	☐ Tudor Revival
☐ Colonial Revival	☐ Eastlake/Stick	☐ International	☐ Prairie	☐ Victorian Gothic

EXTERIOR MATERIALS

☒ aluminum/vinyl siding	☐ decorative concrete block	☐ log	☐ stucco
☐ asbestos	☐ drop/novelty siding	☐ permastone	☐ terra cotta
☐ asphalt	☐ enamelled steel	☐ pigmented glass	☐ vertical board
☐ board and batten	☐ exposed bousillage	☐ poured concrete wall	☐ wood shingle
☐ brick	☐ flush horizontal board	☐ reconsitituted wood siding	☐ unknown
☐ clapboard/weatherboard	☐ glass block	☐ sheet metal	☐ other
☐ concrete block	☐ glazed brick/tile/block	☐ stone	

ROOF

☐ front gable	☐ parapet gable	☐ double-pitch-hip	☐ gambrel	☐ shed
☐ side gable	☐ stepped gable	☒ complex	☐ mansard	☐ unknown
☐ cross gable	☐ gable on hip	☐ conical	☐ pyramidal	☐ other
☐ clipped gable	☐ hipped	☐ flat	☐ round	

ROOF MATERIALS ☐ asbestos ☐ built up ☐ slate ☐ wood shingle ☐ other
☒ asphalt shingle ☐ metal ☐ terra cotta ☐ unknown

WINDOWS ☐ batten ☐ casement ☐ fixed divided ☐ oriel ☐ single-hung ☐ triple-hung ☒ other
☐ bay ☒ double-hung ☒ fixed single ☐ Palladian ☐ sliding ☐ unknown

WINDOW LITES ☒ 1/1 ☐ 4/4 ☐ 9/9 ☐ 2/1 ☐ 4/1 ☐ 9/1 ☐ 9/6 ☒ stained ☐ unknown
☐ 2/2 ☐ 6/6 ☐ 12/12 ☐ 3/1 ☐ 6/1 ☐ 12/1 ☒ multi ☐ diamond ☐ other

DOORS/ SURROUNDS ☐ glazed ☐ french ☐ flush ☐ fanlight ☒ transom ☐ unknown
☒ partially glazed ☐ batten ☒ panel ☒ sidelights ☒ screened ☐ other

PORCH ☐ stoop ☐ full width ☐ attached ☐ balcony ☐ gallery ☐ peripteral ☐ portico ☐ verandah
☐ partial width ☒ wrap ☒ integrated ☐ enclosed ☐ loggia ☐ porte-cochere ☐ screened ☐ other

HISTORY Present on 1926 Sanborn (prior Sanborns did not cover this parcel).

MOVED? No

OUTBUILDINGS



NOTED ALTERATIONS

Windows replaced – some
Portion of wraparound porch screened
Addition to rear/side elevation
Roof dormers added since 1999 survey
Addition to rear/side elevation

City of Slidell, Louisiana Historic Resources Survey

NAME None **ADDRESS** 512 Teddy Avenue, Slidell, La

CONS. DATE Circa 1915 **TYPE** Building **CMEC ID#** 157 **LA SHPO ID#** 52-00011

NR ELIG ☒ Potential individual ☒ Potential district ☐ Ineligible **LAT/LONG:** 30.278903 -89.776889





City of Slidell, Louisiana Historic Resources Survey

ADDRESS **512 Teddy Avenue, Slidell, La**

CMEC ID# 157
LA SHPO ID# 52-00011

STYLE ☐ High-style ☒ Elements of style ☐ No style

☐ Art Deco	☐ Commercial Style	☐ Exotic Revival	☐ Italianate	☐ Queen Anne
☐ Beaux Arts	☒ Craftsman	☐ Gothic Revival	☐ Mission	☐ Shingle Style
☐ Classical Revival	☐ Creole/French Colonial	☐ Greek Revival	☐ Moderne	☐ Tudor Revival
☐ Colonial Revival	☐ Eastlake/Stick	☐ International	☐ Prairie	☐ Victorian Gothic

EXTERIOR MATERIALS

☐ aluminum/vinyl siding	☐ decorative concrete block	☐ log	☐ stucco
☐ asbestos	☐ drop/novelty siding	☐ permastone	☐ terra cotta
☐ asphalt	☐ enamelled steel	☐ pigmented glass	☐ vertical board
☐ board and batten	☐ exposed bousillage	☐ poured concrete wall	☐ wood shingle
☐ brick	☐ flush horizontal board	☐ reconsitituted wood siding	☐ unknown
☒ clapboard/weatherboard	☐ glass block	☐ sheet metal	☐ other
☐ concrete block	☐ glazed brick/tile/block	☐ stone	

ROOF

☒ front gable	☐ parapet gable	☐ double-pitch-hip	☐ gambrel	☐ shed
☒ side gable	☐ stepped gable	☐ complex	☐ mansard	☐ unknown
☐ cross gable	☐ gable on hip	☐ conical	☐ pyramidal	☐ other
☐ clipped gable	☒ hipped	☐ flat	☐ round	

ROOF MATERIALS ☐ asbestos ☐ built up ☐ slate ☐ wood shingle ☐ other
☒ asphalt shingle ☐ metal ☒ terra cotta ☐ unknown

WINDOWS ☐ batten ☐ casement ☐ fixed divided ☐ oriel ☐ single-hung ☐ triple-hung ☐ other
☐ bay ☒ double-hung ☒ fixed single ☐ Palladian ☐ sliding ☐ unknown

WINDOW LITES ☐ 1/1 ☐ 4/4 ☐ 9/9 ☐ 2/1 ☒ 4/1 ☐ 9/1 ☐ 9/6 ☐ stained ☐ unknown
☐ 2/2 ☐ 6/6 ☐ 12/12 ☐ 3/1 ☐ 6/1 ☐ 12/1 ☒ multi ☐ diamond ☐ other

DOORS/ SURROUNDS ☐ glazed ☐ french ☐ flush ☐ fanlight ☒ transom ☐ unknown
☒ partially glazed ☐ batten ☐ panel ☒ sidelights ☐ screened ☐ other

PORCH ☐ stoop ☐ full width ☐ attached ☐ balcony ☐ gallery ☐ peripteral ☐ portico ☐ verandah
☐ partial width ☒ wrap ☒ integrated ☐ enclosed ☐ loggia ☐ porte-cochere ☐ screened ☐ other

HISTORY Present on 1926 Sanborn (prior Sanborns did not cover this parcel).

MOVED? No

OUTBUILDINGS



NOTED ALTERATIONS

Wood post added to support porch (reversible)

City of Slidell, Louisiana Historic Resources Survey

NAME None **ADDRESS** 525 Teddy Avenue, Slidell, La

CONS. DATE Circa 1915 **TYPE** Building **CMEC ID#** 158 **LA SHPO ID#** 52-00010

NR ELIG ☐ Potential individual ☒ Potential district ☐ Ineligible **LAT/LONG:** 30.278363 -89.776751





City of Slidell, Louisiana Historic Resources Survey

ADDRESS **525 Teddy Avenue, Slidell, La**

CMEC ID# 158
LA SHPO ID# 52-00010

STYLE ☐ High-style ☒ Elements of style ☐ No style

☐ Art Deco	☐ Commercial Style	☐ Exotic Revival	☐ Italianate	☐ Queen Anne
☐ Beaux Arts	☒ Craftsman	☐ Gothic Revival	☐ Mission	☐ Shingle Style
☐ Classical Revival	☐ Creole/French Colonial	☐ Greek Revival	☐ Moderne	☐ Tudor Revival
☐ Colonial Revival	☐ Eastlake/Stick	☐ International	☐ Prairie	☐ Victorian Gothic

EXTERIOR MATERIALS

☐ aluminum/vinyl siding	☐ decorative concrete block	☐ log	☐ stucco
☐ asbestos	☐ drop/novelty siding	☐ permastone	☐ terra cotta
☐ asphalt	☐ enamelled steel	☐ pigmented glass	☐ vertical board
☐ board and batten	☐ exposed bousillage	☐ poured concrete wall	☐ wood shingle
☐ brick	☐ flush horizontal board	☐ reconsitituted wood siding	☐ unknown
☒ clapboard/weatherboard	☐ glass block	☐ sheet metal	☐ other
☐ concrete block	☐ glazed brick/tile/block	☐ stone	

ROOF

☒ front gable	☐ parapet gable	☐ double-pitch-hip	☐ gambrel	☒ shed
☒ side gable	☐ stepped gable	☐ complex	☐ mansard	☐ unknown
☐ cross gable	☐ gable on hip	☐ conical	☐ pyramidal	☐ other
☐ clipped gable	☐ hipped	☐ flat	☐ round	

ROOF MATERIALS ☐ asbestos ☐ built up ☐ slate ☐ wood shingle ☐ other
☒ asphalt shingle ☐ metal ☐ terra cotta ☐ unknown

WINDOWS ☐ batten ☐ casement ☐ fixed divided ☐ oriel ☐ single-hung ☐ triple-hung ☐ other
☐ bay ☒ double-hung ☐ fixed single ☐ Palladian ☐ sliding ☐ unknown

WINDOW LITES ☐ 1/1 ☐ 4/4 ☐ 9/9 ☐ 2/1 ☒ 4/1 ☐ 9/1 ☐ 9/6 ☐ stained ☐ unknown
☐ 2/2 ☒ 6/6 ☐ 12/12 ☒ 3/1 ☐ 6/1 ☐ 12/1 ☐ multi ☐ diamond ☐ other

DOORS/ SURROUNDS ☒ glazed ☐ french ☐ flush ☐ fanlight ☐ transom ☐ unknown
☐ partially glazed ☐ batten ☐ panel ☐ sidelights ☐ screened ☐ other

PORCH ☐ stoop ☐ full width ☒ attached ☐ balcony ☐ gallery ☐ peripteral ☐ portico ☐ verandah
☒ partial width ☐ wrap ☐ integrated ☐ enclosed ☐ loggia ☐ porte-cochere ☐ screened ☐ other

HISTORY Present on 1926 Sanborn (prior Sanborns did not cover this parcel). Additions to side elevations occurred between 1945 and 1951 Sanborns; the addition the western elevation was originally a garage.

MOVED? No

NOTED ALTERATIONS

Historic-age additions to side elevations and rear elevation

One window boarded on side elevation

Brick piers painted

City of Slidell, Louisiana Historic Resources Survey

NAME None **ADDRESS** 534 Teddy Avenue, Slidell, La

CONS. DATE Circa 1915 **TYPE** Building **CMEC ID#** 160 **LA SHPO ID#** 52-00009

NR ELIG ☐ Potential individual ☐ Potential district ☒ Ineligible **LAT/LONG:** 30.278792 -89.77656





ADDRESS **534 Teddy Avenue, Slidell, La**

CMEC ID# 160
LA SHPO ID# 52-00009

STYLE ☐ High-style ☐ Elements of style ☒ No style

☐ Art Deco	☐ Commercial Style	☐ Exotic Revival	☐ Italianate	☐ Queen Anne
☐ Beaux Arts	☐ Craftsman	☐ Gothic Revival	☐ Mission	☐ Shingle Style
☐ Classical Revival	☐ Creole/French Colonial	☐ Greek Revival	☐ Moderne	☐ Tudor Revival
☐ Colonial Revival	☐ Eastlake/Stick	☐ International	☐ Prairie	☐ Victorian Gothic

EXTERIOR MATERIALS

☒ aluminum/vinyl siding	☐ decorative concrete block	☐ log	☐ stucco
☐ asbestos	☐ drop/novelty siding	☐ permastone	☐ terra cotta
☐ asphalt	☐ enamelled steel	☐ pigmented glass	☐ vertical board
☐ board and batten	☐ exposed bousillage	☐ poured concrete wall	☐ wood shingle
☐ brick	☐ flush horizontal board	☐ reconsitituted wood siding	☐ unknown
☐ clapboard/weatherboard	☐ glass block	☐ sheet metal	☐ other
☐ concrete block	☐ glazed brick/tile/block	☐ stone	

ROOF

☐ front gable	☐ parapet gable	☐ double-pitch-hip	☐ gambrel	☐ shed
☒ side gable	☐ stepped gable	☐ complex	☐ mansard	☐ unknown
☐ cross gable	☐ gable on hip	☐ conical	☐ pyramidal	☐ other
☐ clipped gable	☒ hipped	☐ flat	☐ round	

ROOF MATERIALS

☐ asbestos	☐ built up	☐ slate	☐ wood shingle	☐ other
☒ asphalt shingle	☐ metal	☐ terra cotta	☐ unknown	

WINDOWS

☐ batten	☐ casement	☐ fixed divided	☐ oriel	☐ single-hung	☐ triple-hung	☐ other
☐ bay	☒ double-hung	☐ fixed single	☐ Palladian	☐ sliding	☐ unknown	

WINDOW LITES

☒ 1/1	☐ 4/4	☐ 9/9	☐ 2/1	☐ 4/1	☐ 9/1	☐ 9/6	☐ stained	☐ unknown	
☐ 2/2	☐ 6/6	☐ 12/12	☐ 3/1	☐ 6/1	☐ 12/1	☐ multi	☐ diamond	☐ other	

DOORS/ SURROUNDS

☐ glazed	☐ french	☐ flush	☐ fanlight	☐ transom	☐ unknown	
☒ partially glazed	☐ batten	☒ panel	☐ sidelights	☐ screened	☐ other	

PORCH

☐ stoop	☐ full width	☐ attached	☐ balcony	☐ gallery	☐ peripteral	☐ portico	☐ verandah
☒ partial width	☐ wrap	☒ integrated	☐ enclosed	☐ loggia	☐ porte-cochere	☐ screened	☐ other

HISTORY Present on 1926 Sanborn map (prior Sanborns did not cover this parcel). Garage added between 1986 survey and 1999 survey (per 1999 survey).

MOVED? No

NOTED ALTERATIONS

Wall cladding replaced
Garage addition to side elevation (c.1990)
Windows replaced – all
Windows in dormer resized
Door opening resized & door replaced (single w/ transom replaced w/ dbl doors)

City of Slidell, Louisiana Historic Resources Survey

NAME None **ADDRESS** 543 Maine Avenue, Slidell, La

CONS. DATE Circa 1915 **TYPE** Building **CMEC ID#** 161 **LA SHPO ID#** 52-00041

NR ELIG ☐ Potential individual ☒ Potential district ☐ Ineligible **LAT/LONG:** 30.27946 -89.776431





City of Slidell, Louisiana Historic Resources Survey

ADDRESS **543 Maine Avenue, Slidell, La**

CMEC ID# 161
LA SHPO ID# 52-00041

STYLE ☐ High-style ☐ Elements of style ☒ No style

☐ Art Deco	☐ Commercial Style	☐ Exotic Revival	☐ Italianate	☐ Queen Anne
☐ Beaux Arts	☐ Craftsman	☐ Gothic Revival	☐ Mission	☐ Shingle Style
☐ Classical Revival	☐ Creole/French Colonial	☐ Greek Revival	☐ Moderne	☐ Tudor Revival
☐ Colonial Revival	☐ Eastlake/Stick	☐ International	☐ Prairie	☐ Victorian Gothic

EXTERIOR MATERIALS

☒ aluminum/vinyl siding	☐ decorative concrete block	☐ log	☐ stucco
☐ asbestos	☐ drop/novelty siding	☐ permastone	☐ terra cotta
☐ asphalt	☐ enamelled steel	☐ pigmented glass	☐ vertical board
☐ board and batten	☐ exposed bousillage	☐ poured concrete wall	☐ wood shingle
☐ brick	☐ flush horizontal board	☐ reconsitituted wood siding	☐ unknown
☐ clapboard/weatherboard	☐ glass block	☐ sheet metal	☐ other
☐ concrete block	☐ glazed brick/tile/block	☐ stone	

ROOF

☐ front gable	☐ parapet gable	☐ double-pitch-hip	☐ gambrel	☐ shed
☐ side gable	☐ stepped gable	☐ complex	☐ mansard	☐ unknown
☐ cross gable	☐ gable on hip	☐ conical	☐ pyramidal	☐ other
☐ clipped gable	☒ hipped	☐ flat	☐ round	

ROOF MATERIALS ☐ asbestos ☐ built up ☐ slate ☐ wood shingle ☐ other
☒ asphalt shingle ☐ metal ☐ terra cotta ☐ unknown

WINDOWS ☐ batten ☐ casement ☐ fixed divided ☐ oriel ☐ single-hung ☐ triple-hung ☐ other
☐ bay ☒ double-hung ☐ fixed single ☐ Palladian ☐ sliding ☐ unknown

WINDOW LITES

☐ 1/1	☐ 4/4	☐ 9/9	☐ 2/1	☐ 4/1	☐ 9/1	☐ 9/6	☐ stained	☐ unknown	
☐ 2/2	☐ 6/6	☐ 12/12	☒ 3/1	☐ 6/1	☐ 12/1	☐ multi	☐ diamond	☐ other	

DOORS/ SURROUNDS ☐ glazed ☐ french ☐ flush ☐ fanlight ☐ transom ☐ unknown
☒ partially glazed ☐ batten ☒ panel ☐ sidelights ☐ screened ☐ other

PORCH ☐ stoop ☐ full width ☐ attached ☐ balcony ☐ gallery ☐ peripteral ☐ portico ☐ verandah
☒ partial width ☐ wrap ☒ integrated ☐ enclosed ☐ loggia ☐ porte-cochere ☐ screened ☐ other

HISTORY Present on 1926 Sanborn (prior Sanborns did not cover this parcel). A garage first appears on the 1951 Sanborn, but current garage, which is in the same place, appears to be more recent.

MOVED? No

OUTBUILDINGS



NOTED ALTERATIONS

Wall cladding replaced

City of Slidell, Louisiana Historic Resources Survey

NAME None **ADDRESS** 551 Teddy Avenue, Slidell, La

CONS. DATE Circa 1910 **TYPE** Building **CMEC ID#** 162 **LA SHPO ID#** 52-02735

NR ELIG ☐ Potential individual ☒ Potential district ☐ Ineligible **LAT/LONG:** 30.278424 -89.776297





City of Slidell, Louisiana Historic Resources Survey

ADDRESS **551 Teddy Avenue, Slidell, La**

CMEC ID# 162
LA SHPO ID# 52-02735

STYLE ☐ High-style ☒ Elements of style ☐ No style

☐ Art Deco	☐ Commercial Style	☐ Exotic Revival	☐ Italianate	☐ Queen Anne
☐ Beaux Arts	☐ Craftsman	☐ Gothic Revival	☐ Mission	☐ Shingle Style
☐ Classical Revival	☐ Creole/French Colonial	☐ Greek Revival	☐ Moderne	☐ Tudor Revival
☐ Colonial Revival	☐ Eastlake/Stick	☐ International	☐ Prairie	☐ Victorian Gothic

EXTERIOR MATERIALS

☐ aluminum/vinyl siding	☐ decorative concrete block	☐ log	☐ stucco
☐ asbestos	☒ drop/novelty siding	☐ permastone	☐ terra cotta
☐ asphalt	☐ enamelled steel	☐ pigmented glass	☐ vertical board
☐ board and batten	☐ exposed bousillage	☐ poured concrete wall	☐ wood shingle
☐ brick	☐ flush horizontal board	☐ reconsitituted wood siding	☐ unknown
☒ clapboard/weatherboard	☐ glass block	☐ sheet metal	☐ other
☐ concrete block	☐ glazed brick/tile/block	☐ stone	

ROOF

☐ front gable	☐ parapet gable	☐ double-pitch-hip	☐ gambrel	☐ shed
☐ side gable	☐ stepped gable	☒ complex	☐ mansard	☐ unknown
☐ cross gable	☐ gable on hip	☐ conical	☐ pyramidal	☐ other
☐ clipped gable	☐ hipped	☐ flat	☐ round	

ROOF MATERIALS ☐ asbestos ☐ built up ☐ slate ☐ wood shingle ☐ other
☒ asphalt shingle ☐ metal ☐ terra cotta ☐ unknown

WINDOWS ☐ batten ☐ casement ☐ fixed divided ☐ oriel ☐ single-hung ☐ triple-hung ☐ other
☐ bay ☒ double-hung ☐ fixed single ☐ Palladian ☐ sliding ☐ unknown

WINDOW LITES ☒ 1/1 ☐ 4/4 ☐ 9/9 ☐ 2/1 ☐ 4/1 ☐ 9/1 ☐ 9/6 ☐ stained ☐ unknown
☐ 2/2 ☐ 6/6 ☐ 12/12 ☐ 3/1 ☐ 6/1 ☐ 12/1 ☐ multi ☐ diamond ☐ other

DOORS/ SURROUNDS ☐ glazed ☐ french ☐ flush ☐ fanlight ☒ transom ☐ unknown
☐ partially glazed ☐ batten ☒ panel ☒ sidelights ☐ screened ☐ other

PORCH ☐ stoop ☐ full width ☒ attached ☐ balcony ☐ gallery ☐ peripteral ☐ portico ☐ verandah
☒ partial width ☐ wrap ☐ integrated ☐ enclosed ☐ loggia ☐ porte-cochere ☐ screened ☐ other

HISTORY Present on 1926 Sanborn (prior maps do not cover the parcel). Starting in 1930, the footprint on the Sanborns is the same as it is now (1926 Sanborns did not provide accurate footprints).

MOVED? No

OUTBUILDINGS



NOTED ALTERATIONS

Addition to rear and side elevation (early alteration)

Stair rails added

City of Slidell, Louisiana Historic Resources Survey

NAME None **ADDRESS** 554 Maine Avenue, Slidell, La

CONS. DATE Circa 1915 **TYPE** Building **CMEC ID#** 163 **LA SHPO ID#** 52-00042

NR ELIG ☐ Potential individual ☒ Potential district ☐ Ineligible **LAT/LONG:** 30.279821 -89.776235





ADDRESS **554 Maine Avenue, Slidell, La**

CMEC ID# 163
LA SHPO ID# 52-00042

STYLE ☐ High-style ☐ Elements of style ☒ No style

☐ Art Deco	☐ Commercial Style	☐ Exotic Revival	☐ Italianate	☐ Queen Anne
☐ Beaux Arts	☐ Craftsman	☐ Gothic Revival	☐ Mission	☐ Shingle Style
☐ Classical Revival	☐ Creole/French Colonial	☐ Greek Revival	☐ Moderne	☐ Tudor Revival
☐ Colonial Revival	☐ Eastlake/Stick	☐ International	☐ Prairie	☐ Victorian Gothic

EXTERIOR MATERIALS

☐ aluminum/vinyl siding	☐ decorative concrete block	☐ log	☐ stucco
☒ asbestos	☐ drop/novelty siding	☐ permastone	☐ terra cotta
☐ asphalt	☐ enamelled steel	☐ pigmented glass	☐ vertical board
☐ board and batten	☐ exposed bousillage	☐ poured concrete wall	☐ wood shingle
☐ brick	☐ flush horizontal board	☐ reconsitituted wood siding	☐ unknown
☐ clapboard/weatherboard	☐ glass block	☐ sheet metal	☐ other
☐ concrete block	☐ glazed brick/tile/block	☐ stone	

ROOF

☐ front gable	☐ parapet gable	☐ double-pitch-hip	☐ gambrel	☐ shed
☐ side gable	☐ stepped gable	☐ complex	☐ mansard	☐ unknown
☐ cross gable	☐ gable on hip	☐ conical	☐ pyramidal	☐ other
☐ clipped gable	☒ hipped	☐ flat	☐ round	

ROOF MATERIALS

☐ asbestos	☐ built up	☐ slate	☐ wood shingle	☐ other
☒ asphalt shingle	☐ metal	☐ terra cotta	☐ unknown	

WINDOWS

☐ batten	☐ casement	☐ fixed divided	☐ oriel	☐ single-hung	☐ triple-hung	☐ other
☐ bay	☒ double-hung	☐ fixed single	☐ Palladian	☐ sliding	☐ unknown	

WINDOW LITES

☐ 1/1	☐ 4/4	☐ 9/9	☐ 2/1	☐ 4/1	☐ 9/1	☐ 9/6	☐ stained	☐ unknown	
☒ 2/2	☐ 6/6	☐ 12/12	☐ 3/1	☐ 6/1	☐ 12/1	☐ multi	☐ diamond	☐ other	

DOORS/ SURROUNDS

☐ glazed	☐ french	☐ flush	☐ fanlight	☒ transom	☐ unknown	
☒ partially glazed	☐ batten	☒ panel	☐ sidelights	☐ screened	☐ other	

PORCH

☐ stoop	☐ full width	☐ attached	☐ balcony	☐ gallery	☐ peripteral	☐ portico	☐ verandah	
☒ partial width	☐ wrap	☒ integrated	☐ enclosed	☐ loggia	☐ porte-cochere	☐ screened	☐ other	

HISTORY Present on 1926 Sanborn (earlier Sanborns did not cover this resource). Shed first appears on 1951 Sanborn.

MOVED? No

OUTBUILDINGS



NOTED ALTERATIONS

Wall cladding replaced

One window sash replaced at rear

City of Slidell, Louisiana Historic Resources Survey

NAME None **ADDRESS** 652 Fremaux Avenue, Slidell, La

CONS. DATE Circa 1945 **TYPE** Building **CMEC ID#** 164 **LA SHPO ID#** 52-02736

NR ELIG ☐ Potential individual ☒ Potential district ☐ Ineligible **LAT/LONG:** 30.277742 -89.776298





City of Slidell, Louisiana Historic Resources Survey

ADDRESS **652 Fremaux Avenue, Slidell, La**

CMEC ID# 164
LA SHPO ID# 52-02736

STYLE ☐ High-style ☐ Elements of style ☒ No style

☐ Art Deco	☐ Commercial Style	☐ Exotic Revival	☐ Italianate	☐ Queen Anne
☐ Beaux Arts	☐ Craftsman	☐ Gothic Revival	☐ Mission	☐ Shingle Style
☐ Classical Revival	☐ Creole/French Colonial	☐ Greek Revival	☐ Moderne	☐ Tudor Revival
☐ Colonial Revival	☐ Eastlake/Stick	☐ International	☐ Prairie	☐ Victorian Gothic

EXTERIOR MATERIALS

☐ aluminum/vinyl siding	☐ decorative concrete block	☐ log	☐ stucco
☐ asbestos	☐ drop/novelty siding	☐ permastone	☐ terra cotta
☐ asphalt	☐ enamelled steel	☐ pigmented glass	☐ vertical board
☐ board and batten	☐ exposed bousillage	☐ poured concrete wall	☐ wood shingle
☐ brick	☐ flush horizontal board	☐ reconsitituted wood siding	☐ unknown
☒ clapboard/weatherboard	☐ glass block	☐ sheet metal	☐ other
☐ concrete block	☐ glazed brick/tile/block	☐ stone	

ROOF

☐ front gable	☐ parapet gable	☐ double-pitch-hip	☐ gambrel	☐ shed
☒ side gable	☐ stepped gable	☐ complex	☐ mansard	☐ unknown
☐ cross gable	☐ gable on hip	☐ conical	☐ pyramidal	☐ other
☐ clipped gable	☐ hipped	☐ flat	☐ round	

ROOF MATERIALS ☐ asbestos ☐ built up ☒ slate ☐ wood shingle ☐ other
☐ asphalt shingle ☐ metal ☐ terra cotta ☐ unknown

WINDOWS ☐ batten ☐ casement ☒ fixed divided ☐ oriel ☐ single-hung ☐ triple-hung ☐ other
☐ bay ☒ double-hung ☒ fixed single ☐ Palladian ☒ sliding ☐ unknown

WINDOW LITES ☐ 1/1 ☒ 4/4 ☐ 9/9 ☐ 2/1 ☐ 4/1 ☐ 9/1 ☐ 9/6 ☐ stained ☐ unknown
☐ 2/2 ☒ 6/6 ☐ 12/12 ☐ 3/1 ☐ 6/1 ☐ 12/1 ☒ multi ☐ diamond ☒ other

DOORS/ SURROUNDS ☐ glazed ☐ french ☐ flush ☐ fanlight ☐ transom ☐ unknown
☐ partially glazed ☐ batten ☒ panel ☒ sidelights ☐ screened ☐ other

PORCH ☒ stoop ☐ full width ☐ attached ☐ balcony ☐ gallery ☐ peripteral ☐ portico ☐ verandah
☐ partial width ☐ wrap ☒ integrated ☐ enclosed ☐ loggia ☐ porte-cochere ☐ screened ☐ other

HISTORY First present on 1945 Sanborn (not present on earlier Sanborns). **MOVED?** No

OUTBUILDINGS



NOTED ALTERATIONS

Porch enclosed

Primary entry relocated, and door replaced

City of Slidell, Louisiana Historic Resources Survey

NAME None **ADDRESS** 609 Maine Avenue, Slidell, La

CONS. DATE Circa 1920 **TYPE** Building **CMEC ID#** 165 **LA SHPO ID#** 52-00044

NR ELIG ☒ Potential individual ☒ Potential district ☐ Ineligible **LAT/LONG:** 30.279473 -89.775864





City of Slidell, Louisiana Historic Resources Survey

ADDRESS **609 Maine Avenue, Slidell, La**

CMEC ID# 165
LA SHPO ID# 52-00044

STYLE ☐ High-style ☒ Elements of style ☐ No style

☐ Art Deco	☐ Commercial Style	☐ Exotic Revival	☐ Italianate	☐ Queen Anne
☐ Beaux Arts	☒ Craftsman	☐ Gothic Revival	☐ Mission	☐ Shingle Style
☐ Classical Revival	☐ Creole/French Colonial	☐ Greek Revival	☐ Moderne	☐ Tudor Revival
☐ Colonial Revival	☐ Eastlake/Stick	☐ International	☐ Prairie	☐ Victorian Gothic

EXTERIOR MATERIALS

☐ aluminum/vinyl siding	☐ decorative concrete block	☐ log	☐ stucco
☐ asbestos	☐ drop/novelty siding	☐ permastone	☐ terra cotta
☐ asphalt	☐ enamelled steel	☐ pigmented glass	☐ vertical board
☐ board and batten	☐ exposed bousillage	☐ poured concrete wall	☐ wood shingle
☐ brick	☐ flush horizontal board	☐ reconsitituted wood siding	☐ unknown
☒ clapboard/weatherboard	☐ glass block	☐ sheet metal	☐ other
☐ concrete block	☐ glazed brick/tile/block	☐ stone	

ROOF

☐ front gable	☐ parapet gable	☐ double-pitch-hip	☐ gambrel	☐ shed
☐ side gable	☐ stepped gable	☐ complex	☐ mansard	☐ unknown
☐ cross gable	☐ gable on hip	☐ conical	☐ pyramidal	☐ other
☐ clipped gable	☒ hipped	☐ flat	☐ round	

ROOF MATERIALS ☐ asbestos ☐ built up ☐ slate ☐ wood shingle ☐ other
☒ asphalt shingle ☐ metal ☐ terra cotta ☐ unknown

WINDOWS ☐ batten ☒ casement ☐ fixed divided ☐ oriel ☐ single-hung ☐ triple-hung ☐ other
☐ bay ☒ double-hung ☒ fixed single ☐ Palladian ☐ sliding ☐ unknown

WINDOW LITES ☐ 1/1 ☐ 4/4 ☐ 9/9 ☐ 2/1 ☒ 4/1 ☐ 9/1 ☐ 9/6 ☐ stained ☐ unknown
☒ 2/2 ☐ 6/6 ☐ 12/12 ☐ 3/1 ☐ 6/1 ☐ 12/1 ☒ multi ☐ diamond ☐ other

DOORS/ SURROUNDS ☐ glazed ☐ french ☐ flush ☐ fanlight ☒ transom ☐ unknown
☒ partially glazed ☐ batten ☐ panel ☒ sidelights ☐ screened ☐ other

PORCH ☐ stoop ☐ full width ☒ attached ☐ balcony ☐ gallery ☐ peripteral ☐ portico ☐ verandah
☒ partial width ☐ wrap ☐ integrated ☐ enclosed ☐ loggia ☐ porte-cochere ☐ screened ☐ other

HISTORY Present on 1951 Sanborn (earlier Sanborns did not cover this resource).

MOVED? No

OUTBUILDINGS



NOTED ALTERATIONS

Rear porch enclosed

City of Slidell, Louisiana Historic Resources Survey

NAME None **ADDRESS** 604 Teddy Avenue, Slidell, La

CONS. DATE Circa 1915 **TYPE** Building **CMEC ID#** 166 **LA SHPO ID#** 52-00007

NR ELIG ☐ Potential individual ☒ Potential district ☐ Ineligible **LAT/LONG:** 30.27879 -89.775915





ADDRESS **604 Teddy Avenue, Slidell, La**

CMEC ID# 166
LA SHPO ID# 52-00007

STYLE ☐ High-style ☒ Elements of style ☐ No style

☐ Art Deco	☐ Commercial Style	☐ Exotic Revival	☐ Italianate	☐ Queen Anne
☐ Beaux Arts	☐ Craftsman	☐ Gothic Revival	☐ Mission	☐ Shingle Style
☐ Classical Revival	☐ Creole/French Colonial	☐ Greek Revival	☐ Moderne	☐ Tudor Revival
☒ Colonial Revival	☐ Eastlake/Stick	☐ International	☐ Prairie	☐ Victorian Gothic

EXTERIOR MATERIALS

☒ aluminum/vinyl siding	☐ decorative concrete block	☐ log	☐ stucco
☐ asbestos	☐ drop/novelty siding	☐ permastone	☐ terra cotta
☐ asphalt	☐ enamelled steel	☐ pigmented glass	☐ vertical board
☐ board and batten	☐ exposed bousillage	☐ poured concrete wall	☐ wood shingle
☐ brick	☐ flush horizontal board	☐ reconsitituted wood siding	☐ unknown
☐ clapboard/weatherboard	☐ glass block	☐ sheet metal	☐ other
☐ concrete block	☐ glazed brick/tile/block	☐ stone	

ROOF

☒ front gable	☐ parapet gable	☐ double-pitch-hip	☐ gambrel	☐ shed
☐ side gable	☐ stepped gable	☐ complex	☐ mansard	☐ unknown
☐ cross gable	☐ gable on hip	☐ conical	☐ pyramidal	☐ other
☐ clipped gable	☒ hipped	☐ flat	☐ round	

ROOF MATERIALS ☐ asbestos ☐ built up ☐ slate ☐ wood shingle ☐ other
☒ asphalt shingle ☐ metal ☐ terra cotta ☐ unknown

WINDOWS ☐ batten ☐ casement ☐ fixed divided ☐ oriel ☐ single-hung ☐ triple-hung ☐ other
☐ bay ☒ double-hung ☒ fixed single ☐ Palladian ☐ sliding ☐ unknown

WINDOW LITES

☒ 1/1	☐ 4/4	☐ 9/9	☐ 2/1	☐ 4/1	☐ 9/1	☐ 9/6	☐ stained	☐ unknown	
☐ 2/2	☐ 6/6	☐ 12/12	☐ 3/1	☐ 6/1	☐ 12/1	☐ multi	☐ diamond	☒ other	

DOORS/ SURROUNDS ☐ glazed ☐ french ☐ flush ☐ fanlight ☒ transom ☐ unknown
☒ partially glazed ☐ batten ☒ panel ☒ sidelights ☐ screened ☐ other

PORCH ☐ stoop ☒ full width ☒ attached ☐ balcony ☐ gallery ☐ peripteral ☐ portico ☐ verandah
☐ partial width ☐ wrap ☐ integrated ☐ enclosed ☐ loggia ☐ porte-cochere ☐ screened ☐ other

HISTORY Appears on 1951 Sanborn map (prior Sanborns do not cover this parcel).

MOVED? No

OUTBUILDINGS



NOTED ALTERATIONS

Wall cladding replaced
Windows replaced – all
Windows added to dormer
Addition to rear
Porch supports replaced

City of Slidell, Louisiana Historic Resources Survey

NAME None **ADDRESS** 629 Maine Avenue, Slidell, La

CONS. DATE Circa 1920 **TYPE** Building **CMEC ID#** 167 **LA SHPO ID#** 52-00045

NR ELIG ☐ Potential individual ☒ Potential district ☐ Ineligible **LAT/LONG:** 30.279401 -89.775538





City of Slidell, Louisiana Historic Resources Survey

ADDRESS **629 Maine Avenue, Slidell, La**

CMEC ID# 167
LA SHPO ID# 52-00045

STYLE ☐ High-style ☒ Elements of style ☐ No style

☐ Art Deco	☐ Commercial Style	☐ Exotic Revival	☐ Italianate	☐ Queen Anne
☐ Beaux Arts	☒ Craftsman	☐ Gothic Revival	☐ Mission	☐ Shingle Style
☐ Classical Revival	☐ Creole/French Colonial	☐ Greek Revival	☐ Moderne	☐ Tudor Revival
☐ Colonial Revival	☐ Eastlake/Stick	☐ International	☐ Prairie	☐ Victorian Gothic

EXTERIOR MATERIALS

☐ aluminum/vinyl siding	☐ decorative concrete block	☐ log	☐ stucco
☐ asbestos	☐ drop/novelty siding	☐ permastone	☐ terra cotta
☐ asphalt	☐ enamelled steel	☐ pigmented glass	☐ vertical board
☐ board and batten	☐ exposed bousillage	☐ poured concrete wall	☐ wood shingle
☐ brick	☐ flush horizontal board	☐ reconsitituted wood siding	☐ unknown
☒ clapboard/weatherboard	☐ glass block	☐ sheet metal	☐ other
☐ concrete block	☐ glazed brick/tile/block	☐ stone	

ROOF

☐ front gable	☐ parapet gable	☐ double-pitch-hip	☐ gambrel	☐ shed
☒ side gable	☐ stepped gable	☐ complex	☐ mansard	☐ unknown
☐ cross gable	☐ gable on hip	☐ conical	☐ pyramidal	☐ other
☐ clipped gable	☒ hipped	☐ flat	☐ round	

ROOF MATERIALS ☐ asbestos ☐ built up ☐ slate ☐ wood shingle ☐ other
☒ asphalt shingle ☐ metal ☐ terra cotta ☐ unknown

WINDOWS ☐ batten ☐ casement ☐ fixed divided ☐ oriel ☐ single-hung ☐ triple-hung ☐ other
☐ bay ☒ double-hung ☐ fixed single ☐ Palladian ☐ sliding ☐ unknown

WINDOW LITES ☐ 1/1 ☐ 4/4 ☐ 9/9 ☐ 2/1 ☒ 4/1 ☐ 9/1 ☐ 9/6 ☐ stained ☐ unknown
☐ 2/2 ☐ 6/6 ☐ 12/12 ☐ 3/1 ☐ 6/1 ☐ 12/1 ☐ multi ☐ diamond ☐ other

DOORS/ SURROUNDS ☐ glazed ☐ french ☐ flush ☐ fanlight ☐ transom ☐ unknown
☒ partially glazed ☐ batten ☒ panel ☐ sidelights ☐ screened ☐ other

PORCH ☐ stoop ☐ full width ☒ attached ☐ balcony ☐ gallery ☐ peripteral ☐ portico ☐ verandah
☒ partial width ☐ wrap ☐ integrated ☐ enclosed ☐ loggia ☐ porte-cochere ☐ screened ☐ other

HISTORY Present on 1951 Sanborn (earlier Sanborns did not cover this resource).

MOVED? No

OUTBUILDINGS



NOTED ALTERATIONS

Window enlarged at rear

Shutters added (per 1999 survey review)

City of Slidell, Louisiana Historic Resources Survey

NAME None **ADDRESS** 648 Maine Avenue, Slidell, La

CONS. DATE Circa 1920 **TYPE** Building **CMEC ID#** 168 **LA SHPO ID#** 52-00046

NR ELIG ☒ Potential individual ☒ Potential district ☐ Ineligible **LAT/LONG:** 30.279971 -89.775252





ADDRESS **648 Maine Avenue, Slidell, La**

CMEC ID# 168
LA SHPO ID# 52-00046

STYLE ☐ High-style ☒ Elements of style ☐ No style

☐ Art Deco	☐ Commercial Style	☐ Exotic Revival	☐ Italianate	☐ Queen Anne
☐ Beaux Arts	☒ Craftsman	☐ Gothic Revival	☐ Mission	☐ Shingle Style
☐ Classical Revival	☐ Creole/French Colonial	☐ Greek Revival	☐ Moderne	☐ Tudor Revival
☐ Colonial Revival	☐ Eastlake/Stick	☐ International	☐ Prairie	☐ Victorian Gothic

EXTERIOR MATERIALS

☐ aluminum/vinyl siding	☐ decorative concrete block	☐ log	☐ stucco
☐ asbestos	☐ drop/novelty siding	☐ permastone	☐ terra cotta
☐ asphalt	☐ enamelled steel	☐ pigmented glass	☐ vertical board
☐ board and batten	☐ exposed bousillage	☐ poured concrete wall	☐ wood shingle
☒ brick	☐ flush horizontal board	☐ reconsitituted wood siding	☐ unknown
☐ clapboard/weatherboard	☐ glass block	☐ sheet metal	☐ other
☐ concrete block	☐ glazed brick/tile/block	☐ stone	

ROOF

☐ front gable	☐ parapet gable	☐ double-pitch-hip	☐ gambrel	☒ shed
☒ side gable	☐ stepped gable	☐ complex	☐ mansard	☐ unknown
☐ cross gable	☐ gable on hip	☐ conical	☐ pyramidal	☐ other
☐ clipped gable	☐ hipped	☐ flat	☐ round	

ROOF MATERIALS ☐ asbestos ☐ built up ☐ slate ☐ wood shingle ☐ other
☐ asphalt shingle ☒ metal ☐ terra cotta ☐ unknown

WINDOWS ☐ batten ☒ casement ☐ fixed divided ☐ oriel ☐ single-hung ☐ triple-hung ☒ other
☐ bay ☒ double-hung ☐ fixed single ☐ Palladian ☐ sliding ☐ unknown

WINDOW LITES ☐ 1/1 ☐ 4/4 ☐ 9/9 ☐ 2/1 ☐ 4/1 ☐ 9/1 ☐ 9/6 ☐ stained ☐ unknown
☐ 2/2 ☐ 6/6 ☐ 12/12 ☐ 3/1 ☐ 6/1 ☐ 12/1 ☐ multi ☐ diamond ☒ other

DOORS/ SURROUNDS ☐ glazed ☐ french ☐ flush ☐ fanlight ☐ transom ☐ unknown
☐ partially glazed ☐ batten ☐ panel ☐ sidelights ☒ screened ☐ other

PORCH ☐ stoop ☐ full width ☒ attached ☐ balcony ☐ gallery ☐ peripteral ☐ portico ☐ verandah
☒ partial width ☐ wrap ☐ integrated ☐ enclosed ☐ loggia ☐ porte-cochere ☐ screened ☐ other

HISTORY

Present on 1951 Sanborn (prior maps did not cover this parcel). Addition on eastern elevation added after 1951 (per Sanborn). Garage on 8th Street and ancillary building west of resource were visible on 1951 Sanborn. Per owners, the house is one of (if not the first) brick house in Slidell. It was constructed of St. Joe Brick, a local operation, which is reportedly the oldest family brick manufacturer east of the Mississippi River (Ellis). Per the city of Slidell, it was originally the Dunaway Family Home.

MOVED? No

NOTED ALTERATIONS

Addition to rear/side elevation
Roof replaced w/ incomp. materials
Garage door replaced

OUTBUILDINGS



City of Slidell, Louisiana Historic Resources Survey

NAME None **ADDRESS** 706 Maine Avenue, Slidell, La

CONS. DATE Circa 1955 **TYPE** Building **CMEC ID#** 169 **LA SHPO ID#** 52-02737

NR ELIG ☐ Potential individual ☐ Potential district ☒ Ineligible **LAT/LONG:** 30.2799 -89.77483





City of Slidell, Louisiana Historic Resources Survey

ADDRESS **706 Maine Avenue, Slidell, La**

CMEC ID# 169
LA SHPO ID# 52-02737

STYLE ☐ High-style ☐ Elements of style ☒ No style

☐ Art Deco	☐ Commercial Style	☐ Exotic Revival	☐ Italianate	☐ Queen Anne
☐ Beaux Arts	☐ Craftsman	☐ Gothic Revival	☐ Mission	☐ Shingle Style
☐ Classical Revival	☐ Creole/French Colonial	☐ Greek Revival	☐ Moderne	☐ Tudor Revival
☐ Colonial Revival	☐ Eastlake/Stick	☐ International	☐ Prairie	☐ Victorian Gothic

EXTERIOR MATERIALS

☒ aluminum/vinyl siding	☐ decorative concrete block	☐ log	☐ stucco
☐ asbestos	☐ drop/novelty siding	☐ permastone	☐ terra cotta
☐ asphalt	☐ enamelled steel	☐ pigmented glass	☐ vertical board
☐ board and batten	☐ exposed bousillage	☐ poured concrete wall	☐ wood shingle
☒ brick	☐ flush horizontal board	☐ reconsitituted wood siding	☐ unknown
☐ clapboard/weatherboard	☐ glass block	☐ sheet metal	☐ other
☐ concrete block	☐ glazed brick/tile/block	☐ stone	

ROOF ☐ front gable ☐ side gable ☐ cross gable ☐ clipped gable ☐ parapet gable ☒ hipped ☐ stepped gable ☐ gable on hip ☐ double-pitch-hip ☐ complex ☐ conical ☐ flat ☐ gambrel ☐ mansard ☐ pyramidal ☐ round ☐ shed ☐ unknown ☐ other

ROOF MATERIALS ☐ asbestos ☒ asphalt shingle ☐ built up ☐ metal ☐ slate ☐ terra cotta ☐ wood shingle ☐ unknown ☐ other

WINDOWS ☐ batten ☐ bay ☐ casement ☐ double-hung ☐ fixed divided ☐ fixed single ☐ oriel ☐ Palladian ☒ single-hung ☐ sliding ☐ triple-hung ☐ unknown ☐ other

WINDOW LITES ☒ 1/1 ☒ 2/2 ☐ 4/4 ☐ 6/6 ☐ 9/9 ☐ 12/12 ☐ 2/1 ☐ 3/1 ☐ 4/1 ☐ 6/1 ☐ 9/1 ☐ 12/1 ☐ 9/6 ☐ multi ☐ stained ☐ diamond ☐ unknown ☐ other

DOORS/ SURROUNDS ☐ glazed ☐ partially glazed ☐ french ☐ batten ☒ flush ☐ panel ☐ fanlight ☐ sidelights ☐ transom ☒ screened ☐ unknown ☐ other

PORCH ☐ stoop ☒ partial width ☐ full width ☐ wrap ☒ attached ☐ integrated ☐ balcony ☐ enclosed ☐ gallery ☐ loggia ☐ peripteral ☐ porte-cochere ☐ portico ☐ screened ☐ verandah ☐ other

HISTORY Not present on 1951 Sanborn map.

MOVED? No

NOTED ALTERATIONS

Appears to be unaltered

City of Slidell, Louisiana Historic Resources Survey

NAME None **ADDRESS** 707 Maine Avenue, Slidell, La

CONS. DATE Circa 1955 **TYPE** Building **CMEC ID#** 170 **LA SHPO ID#** 52-02738

NR ELIG ☐ Potential individual ☐ Potential district ☒ Ineligible **LAT/LONG:** 30.279432 -89.774711





City of Slidell, Louisiana Historic Resources Survey

ADDRESS **707 Maine Avenue, Slidell, La**

CMEC ID# 170
LA SHPO ID# 52-02738

STYLE ☐ High-style ☐ Elements of style ☒ No style

☐ Art Deco	☐ Commercial Style	☐ Exotic Revival	☐ Italianate	☐ Queen Anne
☐ Beaux Arts	☐ Craftsman	☐ Gothic Revival	☐ Mission	☐ Shingle Style
☐ Classical Revival	☐ Creole/French Colonial	☐ Greek Revival	☐ Moderne	☐ Tudor Revival
☐ Colonial Revival	☐ Eastlake/Stick	☐ International	☐ Prairie	☐ Victorian Gothic

EXTERIOR MATERIALS

☐ aluminum/vinyl siding	☐ decorative concrete block	☐ log	☒ stucco
☐ asbestos	☐ drop/novelty siding	☐ permastone	☐ terra cotta
☐ asphalt	☐ enamelled steel	☐ pigmented glass	☐ vertical board
☐ board and batten	☐ exposed bousillage	☐ poured concrete wall	☐ wood shingle
☒ brick	☐ flush horizontal board	☐ reconsitituted wood siding	☐ unknown
☐ clapboard/weatherboard	☐ glass block	☐ sheet metal	☐ other
☐ concrete block	☐ glazed brick/tile/block	☐ stone	

ROOF

☐ front gable	☐ parapet gable	☐ double-pitch-hip	☐ gambrel	☐ shed
☒ side gable	☐ stepped gable	☐ complex	☐ mansard	☐ unknown
☐ cross gable	☐ gable on hip	☐ conical	☐ pyramidal	☐ other
☐ clipped gable	☒ hipped	☐ flat	☐ round	

ROOF MATERIALS ☐ asbestos ☐ built up ☐ slate ☐ wood shingle ☐ other
☒ asphalt shingle ☐ metal ☐ terra cotta ☐ unknown

WINDOWS ☐ batten ☐ casement ☐ fixed divided ☐ oriel ☐ single-hung ☐ triple-hung ☐ other
☐ bay ☒ double-hung ☐ fixed single ☐ Palladian ☐ sliding ☒ unknown

WINDOW LITES ☒ 1/1 ☐ 4/4 ☐ 9/9 ☐ 2/1 ☐ 4/1 ☐ 9/1 ☐ 9/6 ☐ stained ☐ unknown
☐ 2/2 ☐ 6/6 ☐ 12/12 ☐ 3/1 ☐ 6/1 ☐ 12/1 ☒ multi ☐ diamond ☐ other

DOORS/ SURROUNDS ☐ glazed ☐ french ☐ flush ☐ fanlight ☐ transom ☐ unknown
☒ partially glazed ☐ batten ☒ panel ☐ sidelights ☐ screened ☐ other

PORCH ☒ stoop ☐ full width ☒ attached ☐ balcony ☐ gallery ☐ peripteral ☐ portico ☐ verandah
☐ partial width ☐ wrap ☐ integrated ☐ enclosed ☐ loggia ☐ porte-cochere ☐ screened ☐ other

HISTORY Not present on 1951 Sanborn.

MOVED? No

OUTBUILDINGS



NOTED ALTERATIONS

Additions to rear/side elevation
Most windows replaced
Porch altered, enclosed, or removed

City of Slidell, Louisiana Historic Resources Survey

NAME None **ADDRESS** 714 Maine Avenue, Slidell, La

CONS. DATE Circa 1915 **TYPE** Building **CMEC ID#** 171 **LA SHPO ID#** 52-00047

NR ELIG ☐ Potential individual ☒ Potential district ☐ Ineligible **LAT/LONG:** 30.279887 -89.774654





City of Slidell, Louisiana Historic Resources Survey

ADDRESS **714 Maine Avenue, Slidell, La**

CMEC ID# 171
LA SHPO ID# 52-00047

STYLE ☐ High-style ☐ Elements of style ☒ No style

☐ Art Deco	☐ Commercial Style	☐ Exotic Revival	☐ Italianate	☐ Queen Anne
☐ Beaux Arts	☐ Craftsman	☐ Gothic Revival	☐ Mission	☐ Shingle Style
☐ Classical Revival	☐ Creole/French Colonial	☐ Greek Revival	☐ Moderne	☐ Tudor Revival
☐ Colonial Revival	☐ Eastlake/Stick	☐ International	☐ Prairie	☐ Victorian Gothic

EXTERIOR MATERIALS

☐ aluminum/vinyl siding	☐ decorative concrete block	☐ log	☐ stucco
☐ asbestos	☐ drop/novelty siding	☐ permastone	☐ terra cotta
☐ asphalt	☐ enamelled steel	☐ pigmented glass	☐ vertical board
☐ board and batten	☐ exposed bousillage	☐ poured concrete wall	☐ wood shingle
☐ brick	☐ flush horizontal board	☐ reconsitituted wood siding	☐ unknown
☒ clapboard/weatherboard	☐ glass block	☐ sheet metal	☐ other
☐ concrete block	☐ glazed brick/tile/block	☐ stone	

ROOF

☐ front gable	☐ parapet gable	☐ double-pitch-hip	☐ gambrel	☐ shed
☐ side gable	☐ stepped gable	☐ complex	☐ mansard	☐ unknown
☐ cross gable	☐ gable on hip	☐ conical	☐ pyramidal	☐ other
☐ clipped gable	☒ hipped	☐ flat	☐ round	

ROOF MATERIALS ☐ asbestos ☐ built up ☐ slate ☐ wood shingle ☐ other
☒ asphalt shingle ☐ metal ☐ terra cotta ☐ unknown

WINDOWS ☐ batten ☐ casement ☐ fixed divided ☐ oriel ☐ single-hung ☐ triple-hung ☐ other
☐ bay ☒ double-hung ☐ fixed single ☐ Palladian ☐ sliding ☐ unknown

WINDOW LITES ☐ 1/1 ☐ 4/4 ☐ 9/9 ☐ 2/1 ☐ 4/1 ☐ 9/1 ☐ 9/6 ☐ stained ☐ unknown
☒ 2/2 ☐ 6/6 ☐ 12/12 ☐ 3/1 ☐ 6/1 ☐ 12/1 ☐ multi ☐ diamond ☐ other

DOORS/ SURROUNDS ☐ glazed ☐ french ☐ flush ☐ fanlight ☐ transom ☐ unknown
☐ partially glazed ☐ batten ☒ panel ☐ sidelights ☐ screened ☐ other

PORCH ☐ stoop ☐ full width ☐ attached ☐ balcony ☐ gallery ☐ peripteral ☐ portico ☐ verandah
☒ partial width ☐ wrap ☒ integrated ☐ enclosed ☐ loggia ☐ porte-cochere ☐ screened ☐ other

HISTORY Present on 1951 Sanborn (earlier Sanborns did not cover this resource).

MOVED? No

OUTBUILDINGS



NOTED ALTERATIONS

Appears to be unaltered

City of Slidell, Louisiana Historic Resources Survey

NAME None **ADDRESS** 1921 Bayou Lane, Slidell, La

CONS. DATE Circa 1925 **TYPE** Building **CMEC ID#** 173 **LA SHPO ID#** 52-00384

NR ELIG ☐ Potential individual ☒ Potential district ☐ Ineligible **LAT/LONG:** 30.277253 -89.784147





ADDRESS **1921 Bayou Lane, Slidell, La**

CMEC ID# 173
LA SHPO ID# 52-00384

STYLE ☐ High-style ☒ Elements of style ☐ No style

☐ Art Deco	☐ Commercial Style	☐ Exotic Revival	☐ Italianate	☐ Queen Anne
☐ Beaux Arts	☒ Craftsman	☐ Gothic Revival	☐ Mission	☐ Shingle Style
☐ Classical Revival	☐ Creole/French Colonial	☐ Greek Revival	☐ Moderne	☐ Tudor Revival
☐ Colonial Revival	☐ Eastlake/Stick	☐ International	☐ Prairie	☐ Victorian Gothic

EXTERIOR MATERIALS

☐ aluminum/vinyl siding	☐ decorative concrete block	☐ log	☐ stucco
☐ asbestos	☐ drop/novelty siding	☐ permastone	☐ terra cotta
☐ asphalt	☐ enamelled steel	☐ pigmented glass	☐ vertical board
☐ board and batten	☐ exposed bousillage	☐ poured concrete wall	☐ wood shingle
☒ brick	☐ flush horizontal board	☐ reconsitituted wood siding	☐ unknown
☒ clapboard/weatherboard	☐ glass block	☐ sheet metal	☐ other
☐ concrete block	☐ glazed brick/tile/block	☐ stone	

ROOF

☒ front gable	☐ parapet gable	☐ double-pitch-hip	☐ gambrel	☐ shed
☐ side gable	☐ stepped gable	☐ complex	☐ mansard	☐ unknown
☐ cross gable	☐ gable on hip	☐ conical	☐ pyramidal	☐ other
☐ clipped gable	☐ hipped	☐ flat	☐ round	

ROOF MATERIALS ☐ asbestos ☐ built up ☐ slate ☐ wood shingle ☐ other
☐ asphalt shingle ☒ metal ☐ terra cotta ☐ unknown

WINDOWS ☐ batten ☐ casement ☐ fixed divided ☐ oriel ☐ single-hung ☐ triple-hung ☒ other
☐ bay ☒ double-hung ☐ fixed single ☐ Palladian ☐ sliding ☐ unknown

WINDOW LITES

☒ 1/1	☐ 4/4	☐ 9/9	☐ 2/1	☐ 4/1	☐ 9/1	☐ 9/6	☐ stained	☐ unknown	
☒ 2/2	☐ 6/6	☐ 12/12	☐ 3/1	☐ 6/1	☐ 12/1	☒ multi	☐ diamond	☐ other	

DOORS/ SURROUNDS ☐ glazed ☐ french ☐ flush ☐ fanlight ☐ transom ☐ unknown
☒ partially glazed ☐ batten ☐ panel ☐ sidelights ☐ screened ☐ other

PORCH ☐ stoop ☐ full width ☒ attached ☐ balcony ☐ gallery ☐ peripteral ☐ portico ☐ verandah
☒ partial width ☐ wrap ☐ integrated ☐ enclosed ☐ loggia ☐ porte-cochere ☐ screened ☐ other

HISTORY First appears on 1926 Sanborn map.

MOVED? No

NOTED ALTERATIONS

Door (primary) replaced
Addition to rear elevation/rear porch enclosed
Windows replaced – some
Roof replaced w/ incomp. materials
Brick piers painted

City of Slidell, Louisiana Historic Resources Survey

NAME None **ADDRESS** 1963 Bayou Lane, Slidell, La

CONS. DATE Circa 1900 **TYPE** Building **CMEC ID#** 174 **LA SHPO ID#** 52-00386

NR ELIG ☐ Potential individual ☐ Potential district ☒ Ineligible **LAT/LONG:** 30.276695 -89.784256





ADDRESS **1963 Bayou Lane, Slidell, La**

CMEC ID# 174
LA SHPO ID# 52-00386

STYLE ☐ High-style ☐ Elements of style ☒ No style

☐ Art Deco	☐ Commercial Style	☐ Exotic Revival	☐ Italianate	☐ Queen Anne
☐ Beaux Arts	☐ Craftsman	☐ Gothic Revival	☐ Mission	☐ Shingle Style
☐ Classical Revival	☐ Creole/French Colonial	☐ Greek Revival	☐ Moderne	☐ Tudor Revival
☐ Colonial Revival	☐ Eastlake/Stick	☐ International	☐ Prairie	☐ Victorian Gothic

EXTERIOR MATERIALS

☒ aluminum/vinyl siding	☐ decorative concrete block	☐ log	☐ stucco
☐ asbestos	☐ drop/novelty siding	☐ permastone	☐ terra cotta
☐ asphalt	☐ enamelled steel	☐ pigmented glass	☐ vertical board
☐ board and batten	☐ exposed bousillage	☐ poured concrete wall	☐ wood shingle
☐ brick	☐ flush horizontal board	☐ reconsitituted wood siding	☐ unknown
☐ clapboard/weatherboard	☐ glass block	☐ sheet metal	☐ other
☐ concrete block	☐ glazed brick/tile/block	☐ stone	

ROOF

☒ front gable	☐ parapet gable	☐ double-pitch-hip	☐ gambrel	☐ shed
☒ side gable	☐ stepped gable	☐ complex	☐ mansard	☐ unknown
☐ cross gable	☐ gable on hip	☐ conical	☐ pyramidal	☐ other
☐ clipped gable	☐ hipped	☐ flat	☐ round	

ROOF MATERIALS ☐ asbestos ☐ built up ☐ slate ☐ wood shingle ☐ other
☐ asphalt shingle ☒ metal ☐ terra cotta ☐ unknown

WINDOWS ☐ batten ☐ casement ☒ fixed divided ☐ oriel ☐ single-hung ☐ triple-hung ☐ other
☐ bay ☒ double-hung ☐ fixed single ☐ Palladian ☐ sliding ☐ unknown

WINDOW LITES

☒ 1/1	☐ 4/4	☐ 9/9	☐ 2/1	☐ 4/1	☐ 9/1	☐ 9/6	☐ stained	☐ unknown	
☐ 2/2	☒ 6/6	☐ 12/12	☐ 3/1	☐ 6/1	☐ 12/1	☐ multi	☐ diamond	☐ other	

DOORS/ SURROUNDS ☐ glazed ☐ french ☐ flush ☐ fanlight ☐ transom ☐ unknown
☒ partially glazed ☐ batten ☐ panel ☒ sidelights ☐ screened ☐ other

PORCH ☐ stoop ☐ full width ☐ attached ☐ balcony ☐ gallery ☐ peripteral ☐ portico ☐ verandah
☒ partial width ☐ wrap ☒ integrated ☐ enclosed ☐ loggia ☐ porte-cochere ☐ screened ☐ other

HISTORY Present on 1906 Sanborn.

MOVED? No

NOTED ALTERATIONS

Wall cladding replaced
Windows replaced – some
Porch altered, enclosed, or removed
Roof replaced w/ incomp. materials
Window openings altered

City of Slidell, Louisiana Historic Resources Survey

NAME None **ADDRESS** 1973 Bayou Lane, Slidell, La

CONS. DATE Circa 1900 **TYPE** Building **CMEC ID#** 175 **LA SHPO ID#** 52-00387

NR ELIG ☐ Potential individual ☐ Potential district ☒ Ineligible **LAT/LONG:** 30.276567 -89.784322





ADDRESS **1973 Bayou Lane, Slidell, La**

CMEC ID# 175
LA SHPO ID# 52-00387

STYLE ☐ High-style ☐ Elements of style ☒ No style

☐ Art Deco	☐ Commercial Style	☐ Exotic Revival	☐ Italianate	☐ Queen Anne
☐ Beaux Arts	☐ Craftsman	☐ Gothic Revival	☐ Mission	☐ Shingle Style
☐ Classical Revival	☐ Creole/French Colonial	☐ Greek Revival	☐ Moderne	☐ Tudor Revival
☐ Colonial Revival	☐ Eastlake/Stick	☐ International	☐ Prairie	☐ Victorian Gothic

EXTERIOR MATERIALS

☒ aluminum/vinyl siding	☐ decorative concrete block	☐ log	☐ stucco
☐ asbestos	☐ drop/novelty siding	☐ permastone	☐ terra cotta
☐ asphalt	☐ enamelled steel	☐ pigmented glass	☐ vertical board
☐ board and batten	☐ exposed bousillage	☐ poured concrete wall	☐ wood shingle
☐ brick	☐ flush horizontal board	☐ reconsitituted wood siding	☐ unknown
☒ clapboard/weatherboard	☐ glass block	☐ sheet metal	☐ other
☐ concrete block	☐ glazed brick/tile/block	☐ stone	

ROOF

☒ front gable	☐ parapet gable	☐ double-pitch-hip	☐ gambrel	☐ shed
☒ side gable	☐ stepped gable	☐ complex	☐ mansard	☐ unknown
☐ cross gable	☐ gable on hip	☐ conical	☐ pyramidal	☐ other
☐ clipped gable	☐ hipped	☐ flat	☐ round	

ROOF MATERIALS ☐ asbestos ☐ built up ☐ slate ☐ wood shingle ☐ other
☐ asphalt shingle ☒ metal ☐ terra cotta ☐ unknown

WINDOWS ☐ batten ☐ casement ☐ fixed divided ☐ oriel ☐ single-hung ☐ triple-hung ☐ other
☐ bay ☒ double-hung ☐ fixed single ☐ Palladian ☐ sliding ☐ unknown

WINDOW LITES

☒ 1/1	☐ 4/4	☐ 9/9	☐ 2/1	☐ 4/1	☐ 9/1	☐ 9/6	☐ stained	☐ unknown	
☒ 2/2	☐ 6/6	☐ 12/12	☒ 3/1	☐ 6/1	☐ 12/1	☐ multi	☐ diamond	☐ other	

DOORS/ SURROUNDS ☐ glazed ☐ french ☐ flush ☐ fanlight ☒ transom ☐ unknown
☒ partially glazed ☐ batten ☐ panel ☐ sidelights ☐ screened ☐ other

PORCH ☐ stoop ☒ full width ☐ attached ☐ balcony ☐ gallery ☐ peripteral ☐ portico ☐ verandah
☐ partial width ☐ wrap ☒ integrated ☐ enclosed ☐ loggia ☐ porte-cochere ☐ screened ☐ other

HISTORY Present on 1906 Sanborn.

MOVED? No

NOTED ALTERATIONS

Wall cladding replaced
Addition to rear/side elevation
Windows replaced – some
Roof replaced w/ incomp. materials

City of Slidell, Louisiana Historic Resources Survey

NAME None **ADDRESS** 2137 Bayou Lane, Slidell, La

CONS. DATE Circa 1890 **TYPE** Building **CMEC ID#** 176 **LA SHPO ID#** 52-00389

NR ELIG ☒ Potential individual ☒ Potential district ☐ Ineligible **LAT/LONG:** 30.274683 -89.78524





ADDRESS **2137 Bayou Lane, Slidell, La**

CMEC ID# 176
LA SHPO ID# 52-00389

STYLE ☐ High-style ☐ Elements of style ☒ No style

☐ Art Deco	☐ Commercial Style	☐ Exotic Revival	☐ Italianate	☐ Queen Anne
☐ Beaux Arts	☐ Craftsman	☐ Gothic Revival	☐ Mission	☐ Shingle Style
☐ Classical Revival	☐ Creole/French Colonial	☐ Greek Revival	☐ Moderne	☐ Tudor Revival
☐ Colonial Revival	☐ Eastlake/Stick	☐ International	☐ Prairie	☐ Victorian Gothic

EXTERIOR MATERIALS

☐ aluminum/vinyl siding	☐ decorative concrete block	☐ log	☐ stucco
☐ asbestos	☐ drop/novelty siding	☐ permastone	☐ terra cotta
☐ asphalt	☐ enamelled steel	☐ pigmented glass	☐ vertical board
☐ board and batten	☐ exposed bousillage	☐ poured concrete wall	☐ wood shingle
☐ brick	☐ flush horizontal board	☐ reconsitituted wood siding	☐ unknown
☒ clapboard/weatherboard	☐ glass block	☐ sheet metal	☐ other
☐ concrete block	☐ glazed brick/tile/block	☐ stone	

ROOF

☒ front gable	☐ parapet gable	☐ double-pitch-hip	☐ gambrel	☐ shed
☒ side gable	☐ stepped gable	☐ complex	☐ mansard	☐ unknown
☐ cross gable	☐ gable on hip	☐ conical	☐ pyramidal	☐ other
☐ clipped gable	☒ hipped	☐ flat	☐ round	

ROOF MATERIALS ☐ asbestos ☐ built up ☐ slate ☐ wood shingle ☐ other
☐ asphalt shingle ☒ metal ☐ terra cotta ☐ unknown

WINDOWS ☐ batten ☐ casement ☐ fixed divided ☐ oriel ☐ single-hung ☐ triple-hung ☐ other
☐ bay ☐ double-hung ☐ fixed single ☐ Palladian ☐ sliding ☒ unknown

WINDOW LITES ☐ 1/1 ☐ 4/4 ☐ 9/9 ☐ 2/1 ☐ 4/1 ☐ 9/1 ☐ 9/6 ☐ stained ☒ unknown
☐ 2/2 ☐ 6/6 ☐ 12/12 ☐ 3/1 ☐ 6/1 ☐ 12/1 ☐ multi ☐ diamond ☐ other

DOORS/ SURROUNDS ☐ glazed ☐ french ☐ flush ☐ fanlight ☐ transom ☒ unknown
☐ partially glazed ☐ batten ☐ panel ☐ sidelights ☐ screened ☐ other

PORCH ☐ stoop ☐ full width ☐ attached ☐ balcony ☐ gallery ☐ peripteral ☐ portico ☐ verandah
☐ partial width ☒ wrap ☒ integrated ☐ enclosed ☐ loggia ☐ porte-cochere ☐ screened ☐ other

HISTORY Present on 1906 Sanborn (earliest available).

MOVED? No

NOTED ALTERATIONS

Windows boarded up
Early additions to rear and side elevations
Roof replaced w/ incomp. materials
Side porch added (early alteration)

City of Slidell, Louisiana Historic Resources Survey

NAME None **ADDRESS** 453 Bilten Street, Slidell, La

CONS. DATE Circa 1940 **TYPE** Building **CMEC ID#** 178 **LA SHPO ID#** 52-02739

NR ELIG ☐ Potential individual ☐ Potential district ☒ Ineligible **LAT/LONG:** 30.267354 -89.78389





ADDRESS **453 Bilten Street, Slidell, La**

CMEC ID# 178
LA SHPO ID# 52-02739

STYLE ☐ High-style ☐ Elements of style ☒ No style

☐ Art Deco	☐ Commercial Style	☐ Exotic Revival	☐ Italianate	☐ Queen Anne
☐ Beaux Arts	☐ Craftsman	☐ Gothic Revival	☐ Mission	☐ Shingle Style
☐ Classical Revival	☐ Creole/French Colonial	☐ Greek Revival	☐ Moderne	☐ Tudor Revival
☐ Colonial Revival	☐ Eastlake/Stick	☐ International	☐ Prairie	☐ Victorian Gothic

EXTERIOR MATERIALS

☒ aluminum/vinyl siding	☐ decorative concrete block	☐ log	☐ stucco
☐ asbestos	☐ drop/novelty siding	☐ permastone	☐ terra cotta
☐ asphalt	☐ enamelled steel	☐ pigmented glass	☐ vertical board
☐ board and batten	☐ exposed bousillage	☐ poured concrete wall	☐ wood shingle
☐ brick	☐ flush horizontal board	☐ reconsitituted wood siding	☐ unknown
☐ clapboard/weatherboard	☐ glass block	☐ sheet metal	☐ other
☐ concrete block	☐ glazed brick/tile/block	☐ stone	

ROOF

☒ front gable	☐ parapet gable	☐ double-pitch-hip	☐ gambrel	☐ shed
☐ side gable	☐ stepped gable	☐ complex	☐ mansard	☐ unknown
☐ cross gable	☐ gable on hip	☐ conical	☐ pyramidal	☐ other
☐ clipped gable	☐ hipped	☐ flat	☐ round	

ROOF MATERIALS

☐ asbestos	☐ built up	☐ slate	☐ wood shingle	☐ other
☒ asphalt shingle	☐ metal	☐ terra cotta	☐ unknown	

WINDOWS

☐ batten	☐ casement	☐ fixed divided	☐ oriel	☒ single-hung	☐ triple-hung	☐ other
☐ bay	☐ double-hung	☐ fixed single	☐ Palladian	☐ sliding	☐ unknown	

WINDOW LITES

☐ 1/1	☐ 4/4	☐ 9/9	☐ 2/1	☐ 4/1	☐ 9/1	☐ 9/6	☐ stained	☐ unknown	
☐ 2/2	☒ 6/6	☐ 12/12	☐ 3/1	☐ 6/1	☐ 12/1	☐ multi	☐ diamond	☐ other	

DOORS/ SURROUNDS

☐ glazed	☐ french	☐ flush	☐ fanlight	☐ transom	☒ unknown	
☐ partially glazed	☐ batten	☐ panel	☐ sidelights	☒ screened	☐ other	

PORCH

☐ stoop	☐ full width	☒ attached	☐ balcony	☐ gallery	☐ peripteral	☐ portico	☐ verandah	
☒ partial width	☐ wrap	☐ integrated	☐ enclosed	☐ loggia	☐ porte-cochere	☐ screened	☐ other	

HISTORY Sanborn maps: no coverage - 1906, 1911; not present - 1926, 1930; present - 1945, 1951

MOVED? No

NOTED ALTERATIONS

Wall cladding replaced
Windows replaced – all
Porch altered, enclosed, or removed
Carport added

City of Slidell, Louisiana Historic Resources Survey

NAME None **ADDRESS** 465 Bitlen Street, Slidell, La

CONS. DATE Circa 1910 **TYPE** Building **CMEC ID#** 179 **LA SHPO ID#** 52-00236

NR ELIG ☐ Potential individual ☐ Potential district ☒ Ineligible **LAT/LONG:** 30.267244 -89.783702





ADDRESS **465 Bitlen Street, Slidell, La**

CMEC ID# 179
LA SHPO ID# 52-00236

STYLE ☐ High-style ☐ Elements of style ☒ No style

☐ Art Deco	☐ Commercial Style	☐ Exotic Revival	☐ Italianate	☐ Queen Anne
☐ Beaux Arts	☐ Craftsman	☐ Gothic Revival	☐ Mission	☐ Shingle Style
☐ Classical Revival	☐ Creole/French Colonial	☐ Greek Revival	☐ Moderne	☐ Tudor Revival
☐ Colonial Revival	☐ Eastlake/Stick	☐ International	☐ Prairie	☐ Victorian Gothic

EXTERIOR MATERIALS

☒ aluminum/vinyl siding	☐ decorative concrete block	☐ log	☐ stucco
☐ asbestos	☐ drop/novelty siding	☐ permastone	☐ terra cotta
☐ asphalt	☐ enamelled steel	☐ pigmented glass	☐ vertical board
☐ board and batten	☐ exposed bousillage	☐ poured concrete wall	☐ wood shingle
☐ brick	☐ flush horizontal board	☒ reconsitituted wood siding	☐ unknown
☐ clapboard/weatherboard	☐ glass block	☐ sheet metal	☐ other
☐ concrete block	☐ glazed brick/tile/block	☐ stone	

ROOF

☐ front gable	☐ parapet gable	☐ double-pitch-hip	☐ gambrel	☐ shed
☒ side gable	☐ stepped gable	☐ complex	☐ mansard	☐ unknown
☐ cross gable	☐ gable on hip	☐ conical	☐ pyramidal	☐ other
☐ clipped gable	☐ hipped	☐ flat	☐ round	

ROOF MATERIALS

☐ asbestos	☐ built up	☐ slate	☐ wood shingle	☐ other
☒ asphalt shingle	☐ metal	☐ terra cotta	☐ unknown	

WINDOWS

☐ batten	☐ casement	☐ fixed divided	☐ oriel	☒ single-hung	☐ triple-hung	☐ other
☐ bay	☐ double-hung	☐ fixed single	☐ Palladian	☐ sliding	☐ unknown	

WINDOW LITES

☐ 1/1	☐ 4/4	☐ 9/9	☐ 2/1	☐ 4/1	☐ 9/1	☐ 9/6	☐ stained	☐ unknown
☐ 2/2	☒ 6/6	☐ 12/12	☐ 3/1	☐ 6/1	☐ 12/1	☐ multi	☐ diamond	☐ other

DOORS/ SURROUNDS

☐ glazed	☐ french	☐ flush	☐ fanlight	☐ transom	☐ unknown	
☐ partially glazed	☐ batten	☒ panel	☐ sidelights	☒ screened	☐ other	

PORCH

☐ stoop	☐ full width	☒ attached	☐ balcony	☐ gallery	☐ peripteral	☐ portico	☐ verandah
☒ partial width	☐ wrap	☐ integrated	☐ enclosed	☐ loggia	☐ porte-cochere	☐ screened	☐ other

HISTORY Sanborn maps: no coverage - 1906, 1911; present - 1926, 1930, 1945, 1951

MOVED? No

NOTED ALTERATIONS

Wall cladding replaced
Windows replaced – all
Addition to rear/side elevation
Second entry door likely enclosed; existing door is not original
Porch altered or replaced

City of Slidell, Louisiana Historic Resources Survey

NAME Maple Leaf Bar/Cote **ADDRESS** 2217-2219 Carey Street, Slidell, La

CONS. DATE Circa 1955 **TYPE** Building **CMEC ID#** 180 **LA SHPO ID#** 52-02740

NR ELIG ☐ Potential individual ☐ Potential district ☒ Ineligible **LAT/LONG:**





City of Slidell, Louisiana Historic Resources Survey

ADDRESS **2217-2219 Carey Street, Slidell, La**

CMEC ID# 180
LA SHPO ID# 52-02740

STYLE ☐ High-style ☐ Elements of style ☒ No style

☐ Art Deco	☐ Commercial Style	☐ Exotic Revival	☐ Italianate	☐ Queen Anne
☐ Beaux Arts	☐ Craftsman	☐ Gothic Revival	☐ Mission	☐ Shingle Style
☐ Classical Revival	☐ Creole/French Colonial	☐ Greek Revival	☐ Moderne	☐ Tudor Revival
☐ Colonial Revival	☐ Eastlake/Stick	☐ International	☐ Prairie	☐ Victorian Gothic

EXTERIOR MATERIALS

☐ aluminum/vinyl siding	☐ decorative concrete block	☐ log	☐ stucco
☐ asbestos	☐ drop/novelty siding	☐ permastone	☐ terra cotta
☐ asphalt	☐ enamelled steel	☐ pigmented glass	☒ vertical board
☐ board and batten	☐ exposed bousillage	☐ poured concrete wall	☐ wood shingle
☒ brick	☐ flush horizontal board	☐ reconsitituted wood siding	☐ unknown
☐ clapboard/weatherboard	☐ glass block	☐ sheet metal	☐ other
☒ concrete block	☐ glazed brick/tile/block	☐ stone	

ROOF

☐ front gable	☐ parapet gable	☐ double-pitch-hip	☐ gambrel	☐ shed
☐ side gable	☐ stepped gable	☐ complex	☐ mansard	☐ unknown
☐ cross gable	☐ gable on hip	☐ conical	☐ pyramidal	☐ other
☐ clipped gable	☐ hipped	☒ flat	☐ round	

ROOF MATERIALS ☐ asbestos ☐ built up ☐ slate ☐ wood shingle ☐ other
☐ asphalt shingle ☐ metal ☐ terra cotta ☒ unknown

WINDOWS ☐ batten ☐ casement ☒ fixed divided ☐ oriel ☐ single-hung ☐ triple-hung ☐ other
☐ bay ☐ double-hung ☐ fixed single ☐ Palladian ☐ sliding ☐ unknown

WINDOW LITES ☐ 1/1 ☐ 4/4 ☐ 9/9 ☐ 2/1 ☐ 4/1 ☐ 9/1 ☐ 9/6 ☐ stained ☐ unknown
☐ 2/2 ☐ 6/6 ☐ 12/12 ☐ 3/1 ☐ 6/1 ☐ 12/1 ☒ multi ☐ diamond ☐ other

DOORS/ SURROUNDS ☒ glazed ☒ french ☐ flush ☐ fanlight ☐ transom ☐ unknown
☐ partially glazed ☐ batten ☐ panel ☐ sidelights ☐ screened ☐ other

PORCH ☐ stoop ☐ full width ☐ attached ☐ balcony ☐ gallery ☐ peripteral ☐ portico ☐ verandah
☐ partial width ☐ wrap ☐ integrated ☐ enclosed ☐ loggia ☐ porte-cochere ☐ screened ☐ other

HISTORY Does not appear on 1951 Sanborn. Storefront significantly altered circa 2010.

MOVED? No

NOTED ALTERATIONS

Storefront altered or replaced

City of Slidell, Louisiana Historic Resources Survey

NAME Naulty's Shoe Repair **ADDRESS** 2235 Carey Street, Slidell, La

CONS. DATE Circa 1954 **TYPE** Building **CMEC ID#** 182 **LA SHPO ID#** 52-02741

NR ELIG ☐ Potential individual ☒ Potential district ☐ Ineligible **LAT/LONG:** 30.273476 -89.783836





City of Slidell, Louisiana Historic Resources Survey

ADDRESS **2235 Carey Street, Slidell, La**

CMEC ID# 182
LA SHPO ID# 52-02741

STYLE ☐ High-style ☐ Elements of style ☒ No style

☐ Art Deco	☐ Commercial Style	☐ Exotic Revival	☐ Italianate	☐ Queen Anne
☐ Beaux Arts	☐ Craftsman	☐ Gothic Revival	☐ Mission	☐ Shingle Style
☐ Classical Revival	☐ Creole/French Colonial	☐ Greek Revival	☐ Moderne	☐ Tudor Revival
☐ Colonial Revival	☐ Eastlake/Stick	☐ International	☐ Prairie	☐ Victorian Gothic

EXTERIOR MATERIALS

☐ aluminum/vinyl siding	☐ decorative concrete block	☐ log	☐ stucco
☐ asbestos	☐ drop/novelty siding	☐ permastone	☐ terra cotta
☐ asphalt	☐ enamelled steel	☐ pigmented glass	☐ vertical board
☐ board and batten	☐ exposed bousillage	☐ poured concrete wall	☐ wood shingle
☒ brick	☐ flush horizontal board	☐ reconsitituted wood siding	☐ unknown
☐ clapboard/weatherboard	☐ glass block	☒ sheet metal	☐ other
☐ concrete block	☐ glazed brick/tile/block	☐ stone	

ROOF

☐ front gable	☐ parapet gable	☐ double-pitch-hip	☐ gambrel	☒ shed
☐ side gable	☐ stepped gable	☐ complex	☐ mansard	☐ unknown
☐ cross gable	☐ gable on hip	☐ conical	☐ pyramidal	☐ other
☐ clipped gable	☐ hipped	☐ flat	☐ round	

ROOF MATERIALS ☐ asbestos ☐ built up ☐ slate ☐ wood shingle ☐ other
☐ asphalt shingle ☒ metal ☐ terra cotta ☐ unknown

WINDOWS ☐ batten ☐ casement ☐ fixed divided ☐ oriel ☐ single-hung ☐ triple-hung ☐ other
☐ bay ☐ double-hung ☒ fixed single ☐ Palladian ☐ sliding ☐ unknown

WINDOW LITES

☐ 1/1	☐ 4/4	☐ 9/9	☐ 2/1	☐ 4/1	☐ 9/1	☐ 9/6	☐ stained	☐ unknown	
☐ 2/2	☐ 6/6	☐ 12/12	☐ 3/1	☐ 6/1	☐ 12/1	☐ multi	☐ diamond	☒ other	

DOORS/ SURROUNDS ☒ glazed ☐ french ☐ flush ☐ fanlight ☐ transom ☐ unknown
☐ partially glazed ☐ batten ☐ panel ☐ sidelights ☐ screened ☐ other

PORCH ☐ stoop ☐ full width ☐ attached ☐ balcony ☐ gallery ☐ peripteral ☐ portico ☐ verandah
☐ partial width ☐ wrap ☐ integrated ☐ enclosed ☐ loggia ☐ porte-cochere ☐ screened ☐ other

HISTORY Built as Dennie's Shoe Repair. Does not appear on 1951 Sanborn map.

MOVED? No

NOTED ALTERATIONS

Awnings added
Door (primary) replaced

City of Slidell, Louisiana Historic Resources Survey

NAME Pontchartrain Investment Management/ formerly **ADDRESS** 2242 Carey Street, Slidell, La

CONS. DATE Circa 1930 **TYPE** Building **CMEC ID#** 183 **LA SHPO ID#** 52-00150

NR ELIG ☐ Potential individual ☒ Potential district ☐ Ineligible **LAT/LONG:** 30.273393 -89.783528





ADDRESS **2242 Carey Street, Slidell, La**

CMEC ID# 183
LA SHPO ID# 52-00150

STYLE ☐ High-style ☐ Elements of style ☒ No style

☐ Art Deco	☐ Commercial Style	☐ Exotic Revival	☐ Italianate	☐ Queen Anne
☐ Beaux Arts	☐ Craftsman	☐ Gothic Revival	☐ Mission	☐ Shingle Style
☐ Classical Revival	☐ Creole/French Colonial	☐ Greek Revival	☐ Moderne	☐ Tudor Revival
☐ Colonial Revival	☐ Eastlake/Stick	☐ International	☐ Prairie	☐ Victorian Gothic

EXTERIOR MATERIALS

☐ aluminum/vinyl siding	☐ decorative concrete block	☐ log	☒ stucco
☐ asbestos	☐ drop/novelty siding	☐ permastone	☐ terra cotta
☐ asphalt	☐ enamelled steel	☐ pigmented glass	☐ vertical board
☐ board and batten	☐ exposed bousillage	☐ poured concrete wall	☐ wood shingle
☐ brick	☐ flush horizontal board	☐ reconsitituted wood siding	☐ unknown
☐ clapboard/weatherboard	☒ glass block	☐ sheet metal	☐ other
☐ concrete block	☐ glazed brick/tile/block	☐ stone	

ROOF

☐ front gable	☐ parapet gable	☐ double-pitch-hip	☐ gambrel	☐ shed
☐ side gable	☐ stepped gable	☐ complex	☐ mansard	☐ unknown
☐ cross gable	☐ gable on hip	☐ conical	☐ pyramidal	☐ other
☐ clipped gable	☐ hipped	☒ flat	☐ round	

ROOF MATERIALS ☐ asbestos ☐ built up ☐ slate ☐ wood shingle ☐ other
☐ asphalt shingle ☐ metal ☒ terra cotta ☒ unknown

WINDOWS ☐ batten ☐ casement ☒ fixed divided ☐ oriel ☐ single-hung ☐ triple-hung ☐ other
☐ bay ☐ double-hung ☐ fixed single ☐ Palladian ☐ sliding ☐ unknown

WINDOW LITES

☐ 1/1	☐ 4/4	☐ 9/9	☐ 2/1	☐ 4/1	☐ 9/1	☐ 9/6	☐ stained	☐ unknown
☐ 2/2	☐ 6/6	☐ 12/12	☐ 3/1	☐ 6/1	☐ 12/1	☒ multi	☐ diamond	☐ other

DOORS/ SURROUNDS

☒ glazed	☐ french	☐ flush	☐ fanlight	☐ transom	☐ unknown	
☐ partially glazed	☐ batten	☐ panel	☐ sidelights	☐ screened	☐ other	

PORCH

☐ stoop	☐ full width	☐ attached	☐ balcony	☐ gallery	☐ peripteral	☐ portico	☐ verandah
☐ partial width	☐ wrap	☐ integrated	☐ enclosed	☐ loggia	☐ porte-cochere	☐ screened	☐ other

HISTORY In 1930, a double storefront was constructed in front of a residence dating at least to 1906. The residence at the rear was demolished after Hurricane Katrina. Storefront formerly housed Champagne's Department Store.

MOVED? No

NOTED ALTERATIONS

Door (primary) replaced
Windows replaced – some

City of Slidell, Louisiana Historic Resources Survey

NAME Bella Style Salon **ADDRESS** 2265 Carey Street, Slidell, La

CONS. DATE Circa 1920 **TYPE** Building **CMEC ID#** 185 **LA SHPO ID#** 52-02742

NR ELIG ☐ Potential individual ☒ Potential district ☐ Ineligible **LAT/LONG:** 30.273088 -89.783841





ADDRESS **2265 Carey Street, Slidell, La**

CMEC ID# 185
LA SHPO ID# 52-02742

STYLE ☐ High-style ☐ Elements of style ☒ No style

☐ Art Deco	☐ Commercial Style	☐ Exotic Revival	☐ Italianate	☐ Queen Anne
☐ Beaux Arts	☐ Craftsman	☐ Gothic Revival	☐ Mission	☐ Shingle Style
☐ Classical Revival	☐ Creole/French Colonial	☐ Greek Revival	☐ Moderne	☐ Tudor Revival
☐ Colonial Revival	☐ Eastlake/Stick	☐ International	☐ Prairie	☐ Victorian Gothic

EXTERIOR MATERIALS

☐ aluminum/vinyl siding	☐ decorative concrete block	☐ log	☒ stucco
☐ asbestos	☐ drop/novelty siding	☐ permastone	☐ terra cotta
☐ asphalt	☐ enamelled steel	☐ pigmented glass	☒ vertical board
☐ board and batten	☐ exposed bousillage	☐ poured concrete wall	☐ wood shingle
☐ brick	☐ flush horizontal board	☐ reconsitituted wood siding	☐ unknown
☐ clapboard/weatherboard	☒ glass block	☐ sheet metal	☐ other
☒ concrete block	☐ glazed brick/tile/block	☐ stone	

ROOF

☒ front gable	☐ parapet gable	☐ double-pitch-hip	☐ gambrel	☐ shed
☐ side gable	☐ stepped gable	☐ complex	☐ mansard	☐ unknown
☐ cross gable	☐ gable on hip	☐ conical	☐ pyramidal	☐ other
☐ clipped gable	☐ hipped	☒ flat	☐ round	

ROOF MATERIALS ☐ asbestos ☐ built up ☐ slate ☐ wood shingle ☐ other
☐ asphalt shingle ☒ metal ☐ terra cotta ☐ unknown

WINDOWS ☐ batten ☐ casement ☒ fixed divided ☐ oriel ☐ single-hung ☐ triple-hung ☐ other
☐ bay ☐ double-hung ☐ fixed single ☐ Palladian ☐ sliding ☐ unknown

WINDOW LITES

☐ 1/1	☐ 4/4	☐ 9/9	☐ 2/1	☐ 4/1	☐ 9/1	☐ 9/6	☐ stained	☐ unknown
☐ 2/2	☐ 6/6	☐ 12/12	☐ 3/1	☐ 6/1	☐ 12/1	☒ multi	☐ diamond	☐ other

DOORS/ SURROUNDS ☐ glazed ☒ french ☐ flush ☐ fanlight ☒ transom ☐ unknown
☒ partially glazed ☐ batten ☐ panel ☐ sidelights ☐ screened ☐ other

PORCH ☐ stoop ☒ full width ☒ attached ☐ balcony ☐ gallery ☐ peripteral ☐ portico ☐ verandah
☐ partial width ☐ wrap ☐ integrated ☐ enclosed ☐ loggia ☐ porte-cochere ☐ screened ☐ other

HISTORY First appears on 1926 Sanborn. Addition at rear circa 1950. **MOVED?** No

NOTED ALTERATIONS

Windows replaced – all
Addition to rear/side elevation
Porch altered, enclosed, or removed

City of Slidell, Louisiana Historic Resources Survey

NAME None **ADDRESS** 2765 Carey Street, Slidell, La

CONS. DATE Circa 1904 **TYPE** Building **CMEC ID#** 187 **LA SHPO ID#** 52-00251

NR ELIG ☐ Potential individual ☒ Potential district ☐ Ineligible **LAT/LONG:** 30.267069 -89.785326





ADDRESS **2765 Carey Street, Slidell, La**

CMEC ID# 187
LA SHPO ID# 52-00251

STYLE ☐ High-style ☐ Elements of style ☒ No style

☐ Art Deco	☐ Commercial Style	☐ Exotic Revival	☐ Italianate	☐ Queen Anne
☐ Beaux Arts	☐ Craftsman	☐ Gothic Revival	☐ Mission	☐ Shingle Style
☐ Classical Revival	☐ Creole/French Colonial	☐ Greek Revival	☐ Moderne	☐ Tudor Revival
☐ Colonial Revival	☐ Eastlake/Stick	☐ International	☐ Prairie	☐ Victorian Gothic

EXTERIOR MATERIALS

☐ aluminum/vinyl siding	☐ decorative concrete block	☐ log	☐ stucco
☐ asbestos	☐ drop/novelty siding	☐ permastone	☐ terra cotta
☐ asphalt	☐ enamelled steel	☐ pigmented glass	☐ vertical board
☐ board and batten	☐ exposed bousillage	☐ poured concrete wall	☐ wood shingle
☐ brick	☐ flush horizontal board	☐ reconsitituted wood siding	☐ unknown
☒ clapboard/weatherboard	☐ glass block	☐ sheet metal	☐ other
☐ concrete block	☐ glazed brick/tile/block	☐ stone	

ROOF

☒ front gable	☐ parapet gable	☐ double-pitch-hip	☐ gambrel	☐ shed
☐ side gable	☐ stepped gable	☐ complex	☐ mansard	☐ unknown
☐ cross gable	☐ gable on hip	☐ conical	☐ pyramidal	☐ other
☐ clipped gable	☐ hipped	☐ flat	☐ round	

ROOF MATERIALS ☐ asbestos ☐ built up ☐ slate ☐ wood shingle ☐ other
☒ asphalt shingle ☐ metal ☐ terra cotta ☐ unknown

WINDOWS ☐ batten ☐ casement ☐ fixed divided ☐ oriel ☐ single-hung ☐ triple-hung ☐ other
☐ bay ☒ double-hung ☐ fixed single ☐ Palladian ☐ sliding ☐ unknown

WINDOW LITES ☐ 1/1 ☐ 4/4 ☐ 9/9 ☐ 2/1 ☐ 4/1 ☐ 9/1 ☐ 9/6 ☐ stained ☐ unknown
☐ 2/2 ☒ 6/6 ☐ 12/12 ☐ 3/1 ☐ 6/1 ☐ 12/1 ☐ multi ☐ diamond ☐ other

DOORS/ SURROUNDS ☐ glazed ☐ french ☐ flush ☐ fanlight ☒ transom ☐ unknown
☐ partially glazed ☐ batten ☒ panel ☐ sidelights ☐ screened ☐ other

PORCH ☐ stoop ☒ full width ☐ attached ☐ balcony ☐ gallery ☐ peripteral ☐ portico ☐ verandah
☐ partial width ☐ wrap ☒ integrated ☐ enclosed ☐ loggia ☐ porte-cochere ☐ screened ☐ other

HISTORY Sanborn maps: no coverage - 1906; present - 1911, 1926, 1930, 1945, 1951

MOVED? No

NOTED ALTERATIONS

Addition to rear/side elevation
Porch altered or enclosed
Portions of former wheelchair ramp removed

City of Slidell, Louisiana Historic Resources Survey

NAME None **ADDRESS** 2825 Carey St, Slidell, La

CONS. DATE Circa 1900 **TYPE** Building **CMEC ID#** 188 **LA SHPO ID#** 52-02743

NR ELIG ☐ Potential individual ☐ Potential district ☒ Ineligible **LAT/LONG:** 30.266556 -89.785704





ADDRESS **2825 Carey St, Slidell, La**

CMEC ID# 188
LA SHPO ID# 52-02743

STYLE ☐ High-style ☒ Elements of style ☐ No style

☐ Art Deco	☐ Commercial Style	☐ Exotic Revival	☐ Italianate	☐ Queen Anne
☐ Beaux Arts	☐ Craftsman	☐ Gothic Revival	☐ Mission	☐ Shingle Style
☐ Classical Revival	☐ Creole/French Colonial	☐ Greek Revival	☐ Moderne	☐ Tudor Revival
☐ Colonial Revival	☒ Eastlake/Stick	☐ International	☐ Prairie	☐ Victorian Gothic

EXTERIOR MATERIALS

☒ aluminum/vinyl siding	☐ decorative concrete block	☐ log	☐ stucco
☐ asbestos	☐ drop/novelty siding	☐ permastone	☐ terra cotta
☐ asphalt	☐ enamelled steel	☐ pigmented glass	☐ vertical board
☐ board and batten	☐ exposed bousillage	☐ poured concrete wall	☐ wood shingle
☐ brick	☐ flush horizontal board	☐ reconsitituted wood siding	☐ unknown
☐ clapboard/weatherboard	☐ glass block	☐ sheet metal	☐ other
☐ concrete block	☐ glazed brick/tile/block	☐ stone	

ROOF

☐ front gable	☐ parapet gable	☐ double-pitch-hip	☐ gambrel	☐ shed
☒ side gable	☐ stepped gable	☐ complex	☐ mansard	☐ unknown
☐ cross gable	☐ gable on hip	☐ conical	☐ pyramidal	☐ other
☐ clipped gable	☐ hipped	☐ flat	☐ round	

ROOF MATERIALS

☐ asbestos	☐ built up	☐ slate	☐ wood shingle	☐ other
☒ asphalt shingle	☐ metal	☐ terra cotta	☐ unknown	

WINDOWS

☐ batten	☐ casement	☐ fixed divided	☐ oriel	☒ single-hung	☐ triple-hung	☐ other
☒ bay	☐ double-hung	☐ fixed single	☐ Palladian	☐ sliding	☐ unknown	

WINDOW LITES

☒ 1/1	☐ 4/4	☐ 9/9	☐ 2/1	☐ 4/1	☐ 9/1	☐ 9/6	☐ stained	☐ unknown	
☐ 2/2	☐ 6/6	☐ 12/12	☐ 3/1	☐ 6/1	☐ 12/1	☐ multi	☐ diamond	☐ other	

DOORS/ SURROUNDS

☐ glazed	☐ french	☐ flush	☐ fanlight	☒ transom	☐ unknown	
☒ partially glazed	☐ batten	☒ panel	☐ sidelights	☐ screened	☐ other	

PORCH

☐ stoop	☒ full width	☐ attached	☐ balcony	☐ gallery	☐ peripteral	☐ portico	☐ verandah
☐ partial width	☐ wrap	☒ integrated	☐ enclosed	☐ loggia	☐ porte-cochere	☐ screened	☐ other

HISTORY Sanborn maps: no coverage - 1906; present - 1911, 1926, 1930, 1945, 1951

MOVED? No

NOTED ALTERATIONS

Wall cladding replaced
Addition to rear/side elevation
Conversion to office space
ADA ramp on northeast side
Windows replaced – all

City of Slidell, Louisiana Historic Resources Survey

NAME None **ADDRESS** 2843 Carey Street, Slidell, La

CONS. DATE Circa 1900 **TYPE** Building **CMEC ID#** 189 **LA SHPO ID#** 52-00248

NR ELIG ☐ Potential individual ☐ Potential district ☒ Ineligible **LAT/LONG:** 30.266341 -89.785761





City of Slidell, Louisiana Historic Resources Survey

ADDRESS **2843 Carey Street, Slidell, La**

CMEC ID# 189
LA SHPO ID# 52-00248

STYLE ☐ High-style ☐ Elements of style ☒ No style

☐ Art Deco	☐ Commercial Style	☐ Exotic Revival	☐ Italianate	☐ Queen Anne
☐ Beaux Arts	☐ Craftsman	☐ Gothic Revival	☐ Mission	☐ Shingle Style
☐ Classical Revival	☐ Creole/French Colonial	☐ Greek Revival	☐ Moderne	☐ Tudor Revival
☐ Colonial Revival	☐ Eastlake/Stick	☐ International	☐ Prairie	☐ Victorian Gothic

EXTERIOR MATERIALS

☐ aluminum/vinyl siding	☐ decorative concrete block	☐ log	☐ stucco
☐ asbestos	☐ drop/novelty siding	☐ permastone	☐ terra cotta
☐ asphalt	☐ enamelled steel	☐ pigmented glass	☐ vertical board
☐ board and batten	☐ exposed bousillage	☐ poured concrete wall	☐ wood shingle
☐ brick	☐ flush horizontal board	☐ reconsitituted wood siding	☐ unknown
☒ clapboard/weatherboard	☐ glass block	☐ sheet metal	☐ other
☐ concrete block	☐ glazed brick/tile/block	☐ stone	

ROOF

☐ front gable	☐ parapet gable	☐ double-pitch-hip	☐ gambrel	☐ shed
☐ side gable	☐ stepped gable	☐ complex	☐ mansard	☐ unknown
☒ cross gable	☐ gable on hip	☐ conical	☐ pyramidal	☐ other
☐ clipped gable	☐ hipped	☐ flat	☐ round	

ROOF MATERIALS ☐ asbestos ☐ built up ☐ slate ☐ wood shingle ☐ other
☐ asphalt shingle ☒ metal ☐ terra cotta ☐ unknown

WINDOWS ☐ batten ☐ casement ☐ fixed divided ☐ oriel ☐ single-hung ☐ triple-hung ☐ other
☐ bay ☒ double-hung ☐ fixed single ☐ Palladian ☐ sliding ☐ unknown

WINDOW LITES

☐ 1/1	☐ 4/4	☐ 9/9	☐ 2/1	☐ 4/1	☐ 9/1	☐ 9/6	☐ stained	☐ unknown	
☐ 2/2	☒ 6/6	☐ 12/12	☐ 3/1	☐ 6/1	☐ 12/1	☐ multi	☐ diamond	☐ other	

DOORS/ SURROUNDS ☐ glazed ☐ french ☐ flush ☐ fanlight ☐ transom ☒ unknown
☐ partially glazed ☐ batten ☐ panel ☐ sidelights ☐ screened ☐ other

PORCH ☐ stoop ☒ full width ☒ attached ☐ balcony ☐ gallery ☐ peripteral ☐ portico ☐ verandah
☐ partial width ☐ wrap ☐ integrated ☒ enclosed ☐ loggia ☐ porte-cochere ☐ screened ☐ other

HISTORY Sanborn maps: no coverage - 1906; present - 1911, 1926, 1930, 1945, 1951

MOVED? No

NOTED ALTERATIONS

Conversion to commercial use
Porch rails altered or removed
Porch altered, enclosed, or removed

City of Slidell, Louisiana Historic Resources Survey

NAME None **ADDRESS** 2852 Carey Street, Slidell, La

CONS. DATE Circa 1895 **TYPE** Building **CMEC ID#** 190 **LA SHPO ID#** 52-00246

NR ELIG ☐ Potential individual ☐ Potential district ☒ Ineligible **LAT/LONG:** 30.266076 -89.785467





ADDRESS **2852 Carey Street, Slidell, La**

CMEC ID# 190
LA SHPO ID# 52-00246

STYLE ☐ High-style ☒ Elements of style ☐ No style

☐ Art Deco	☐ Commercial Style	☐ Exotic Revival	☐ Italianate	☐ Queen Anne
☐ Beaux Arts	☒ Craftsman	☐ Gothic Revival	☐ Mission	☐ Shingle Style
☐ Classical Revival	☐ Creole/French Colonial	☐ Greek Revival	☐ Moderne	☐ Tudor Revival
☐ Colonial Revival	☐ Eastlake/Stick	☐ International	☐ Prairie	☐ Victorian Gothic

EXTERIOR MATERIALS

☐ aluminum/vinyl siding	☐ decorative concrete block	☐ log	☐ stucco
☐ asbestos	☐ drop/novelty siding	☐ permastone	☐ terra cotta
☐ asphalt	☐ enamelled steel	☐ pigmented glass	☐ vertical board
☐ board and batten	☐ exposed bousillage	☐ poured concrete wall	☐ wood shingle
☐ brick	☐ flush horizontal board	☒ reconsitituted wood siding	☐ unknown
☐ clapboard/weatherboard	☐ glass block	☐ sheet metal	☐ other
☐ concrete block	☐ glazed brick/tile/block	☐ stone	

ROOF

☐ front gable	☐ parapet gable	☐ double-pitch-hip	☐ gambrel	☐ shed
☒ side gable	☐ stepped gable	☐ complex	☐ mansard	☐ unknown
☐ cross gable	☐ gable on hip	☐ conical	☐ pyramidal	☐ other
☐ clipped gable	☐ hipped	☐ flat	☐ round	

ROOF MATERIALS ☐ asbestos ☐ built up ☐ slate ☐ wood shingle ☐ other
☐ asphalt shingle ☒ metal ☐ terra cotta ☐ unknown

WINDOWS ☐ batten ☐ casement ☐ fixed divided ☐ oriel ☒ single-hung ☐ triple-hung ☐ other
☐ bay ☐ double-hung ☐ fixed single ☐ Palladian ☐ sliding ☐ unknown

WINDOW LITES ☐ 1/1 ☐ 4/4 ☐ 9/9 ☐ 2/1 ☐ 4/1 ☐ 9/1 ☒ 9/6 ☐ stained ☐ unknown
☐ 2/2 ☐ 6/6 ☐ 12/12 ☐ 3/1 ☐ 6/1 ☐ 12/1 ☐ multi ☐ diamond ☐ other

DOORS/ SURROUNDS ☐ glazed ☐ french ☐ flush ☐ fanlight ☐ transom ☒ unknown
☐ partially glazed ☐ batten ☐ panel ☐ sidelights ☒ screened ☐ other

PORCH ☐ stoop ☒ full width ☒ attached ☐ balcony ☐ gallery ☐ peripteral ☐ portico ☐ verandah
☐ partial width ☐ wrap ☐ integrated ☐ enclosed ☐ loggia ☐ porte-cochere ☐ screened ☐ other

HISTORY Sanborn maps: no coverage - 1906; present - 1911, 1926, 1930, 1945, 1951

MOVED? No

NOTED ALTERATIONS

Addition to rear/side elevation
Wall cladding replaced
Windows replaced – all
Extensive ramp and decks added
Conversion to commercial use

City of Slidell, Louisiana Historic Resources Survey

NAME None **ADDRESS** 433 Cleveland Avenue, Slidell, La

CONS. DATE Circa 1888 **TYPE** Building **CMEC ID#** 192 **LA SHPO ID#** 52-02744

NR ELIG ☐ Potential individual ☐ Potential district ☒ Ineligible **LAT/LONG:** 30.268456 -89.783447





ADDRESS **433 Cleveland Avenue, Slidell, La**

CMEC ID# 192
LA SHPO ID# 52-02744

STYLE ☐ High-style ☐ Elements of style ☒ No style

☐ Art Deco	☐ Commercial Style	☐ Exotic Revival	☐ Italianate	☐ Queen Anne
☐ Beaux Arts	☐ Craftsman	☐ Gothic Revival	☐ Mission	☐ Shingle Style
☐ Classical Revival	☐ Creole/French Colonial	☐ Greek Revival	☐ Moderne	☐ Tudor Revival
☐ Colonial Revival	☐ Eastlake/Stick	☐ International	☐ Prairie	☐ Victorian Gothic

EXTERIOR MATERIALS

☒ aluminum/vinyl siding	☐ decorative concrete block	☐ log	☐ stucco
☐ asbestos	☐ drop/novelty siding	☐ permastone	☐ terra cotta
☐ asphalt	☐ enamelled steel	☐ pigmented glass	☐ vertical board
☐ board and batten	☐ exposed bousillage	☐ poured concrete wall	☐ wood shingle
☐ brick	☐ flush horizontal board	☐ reconsitituted wood siding	☐ unknown
☐ clapboard/weatherboard	☐ glass block	☐ sheet metal	☐ other
☐ concrete block	☐ glazed brick/tile/block	☐ stone	

ROOF

☐ front gable	☐ parapet gable	☐ double-pitch-hip	☐ gambrel	☐ shed
☐ side gable	☐ stepped gable	☒ complex	☐ mansard	☐ unknown
☐ cross gable	☐ gable on hip	☐ conical	☐ pyramidal	☐ other
☐ clipped gable	☐ hipped	☐ flat	☐ round	

ROOF MATERIALS ☐ asbestos ☐ built up ☐ slate ☐ wood shingle ☐ other
☒ asphalt shingle ☐ metal ☐ terra cotta ☐ unknown

WINDOWS ☐ batten ☐ casement ☐ fixed divided ☐ oriel ☒ single-hung ☐ triple-hung ☐ other
☐ bay ☐ double-hung ☐ fixed single ☐ Palladian ☐ sliding ☐ unknown

WINDOW LITES ☒ 1/1 ☐ 4/4 ☐ 9/9 ☐ 2/1 ☐ 4/1 ☐ 9/1 ☐ 9/6 ☐ stained ☐ unknown
☐ 2/2 ☐ 6/6 ☐ 12/12 ☐ 3/1 ☐ 6/1 ☐ 12/1 ☐ multi ☐ diamond ☐ other

DOORS/ SURROUNDS ☐ glazed ☐ french ☐ flush ☐ fanlight ☒ transom ☐ unknown
☒ partially glazed ☐ batten ☒ panel ☒ sidelights ☐ screened ☐ other

PORCH ☐ stoop ☒ full width ☐ attached ☐ balcony ☐ gallery ☐ peripteral ☐ portico ☐ verandah
☐ partial width ☐ wrap ☒ integrated ☐ enclosed ☐ loggia ☐ porte-cochere ☐ screened ☐ other

HISTORY Sanborn maps: no coverage - 1906; present - 1911, 1926, 1930, 1945, 1951

MOVED? No

NOTED ALTERATIONS

Wall cladding replaced
Windows replaced – all
Addition to rear/side elevation
Dormers may be additions
Addition to upper story

City of Slidell, Louisiana Historic Resources Survey

NAME None **ADDRESS** 2510 College Street, Slidell, La

CONS. DATE Circa 1900 **TYPE** Building **CMEC ID#** 193 **LA SHPO ID#** 52-02745

NR ELIG ☐ Potential individual ☒ Potential district ☐ Ineligible **LAT/LONG:** 30.270436 -89.78429





ADDRESS **2510 College Street, Slidell, La**

CMEC ID# 193
LA SHPO ID# 52-02745

STYLE ☐ High-style ☐ Elements of style ☒ No style

☐ Art Deco	☐ Commercial Style	☐ Exotic Revival	☐ Italianate	☐ Queen Anne
☐ Beaux Arts	☐ Craftsman	☐ Gothic Revival	☐ Mission	☐ Shingle Style
☐ Classical Revival	☐ Creole/French Colonial	☐ Greek Revival	☐ Moderne	☐ Tudor Revival
☐ Colonial Revival	☐ Eastlake/Stick	☐ International	☐ Prairie	☐ Victorian Gothic

EXTERIOR MATERIALS

☒ aluminum/vinyl siding	☐ decorative concrete block	☐ log	☐ stucco
☐ asbestos	☐ drop/novelty siding	☐ permastone	☐ terra cotta
☐ asphalt	☐ enamelled steel	☐ pigmented glass	☐ vertical board
☐ board and batten	☐ exposed bousillage	☐ poured concrete wall	☐ wood shingle
☐ brick	☐ flush horizontal board	☐ reconsitituted wood siding	☐ unknown
☐ clapboard/weatherboard	☐ glass block	☐ sheet metal	☐ other
☐ concrete block	☐ glazed brick/tile/block	☐ stone	

ROOF

☐ front gable	☐ parapet gable	☐ double-pitch-hip	☐ gambrel	☐ shed
☒ side gable	☐ stepped gable	☐ complex	☐ mansard	☐ unknown
☐ cross gable	☐ gable on hip	☐ conical	☐ pyramidal	☐ other
☐ clipped gable	☐ hipped	☐ flat	☐ round	

ROOF MATERIALS

☐ asbestos	☐ built up	☐ slate	☐ wood shingle	☐ other
☐ asphalt shingle	☒ metal	☐ terra cotta	☐ unknown	

WINDOWS

☐ batten	☐ casement	☐ fixed divided	☐ oriel	☐ single-hung	☐ triple-hung	☐ other
☐ bay	☒ double-hung	☐ fixed single	☐ Palladian	☐ sliding	☐ unknown	

WINDOW LITES

☐ 1/1	☐ 4/4	☐ 9/9	☐ 2/1	☐ 4/1	☐ 9/1	☐ 9/6	☐ stained	☐ unknown
☐ 2/2	☒ 6/6	☐ 12/12	☐ 3/1	☐ 6/1	☐ 12/1	☐ multi	☐ diamond	☒ other

DOORS/ SURROUNDS

☐ glazed	☐ french	☐ flush	☐ fanlight	☒ transom	☐ unknown	
☒ partially glazed	☐ batten	☒ panel	☐ sidelights	☐ screened	☐ other	

PORCH

☐ stoop	☒ full width	☒ attached	☐ balcony	☐ gallery	☐ peripteral	☐ portico	☐ verandah
☐ partial width	☐ wrap	☐ integrated	☐ enclosed	☐ loggia	☐ porte-cochere	☐ screened	☐ other

HISTORY Sanborn maps: present - 1906, 1911, 1926, 1930, 1945, 1951 **MOVED?** No

NOTED ALTERATIONS

Porch rails altered or removed
Windows replaced – all
Wall cladding replaced
Elevated and first floor added

City of Slidell, Louisiana Historic Resources Survey

NAME Slidell Baptist Church **ADDRESS** 2528 College Street, Slidell, La

CONS. DATE Circa 1883 **TYPE** Building **CMEC ID#** 194 **LA SHPO ID#** 52-00257

NR ELIG ☐ Potential individual ☒ Potential district ☐ Ineligible **LAT/LONG:** 30.270212 -89.784408





City of Slidell, Louisiana Historic Resources Survey

ADDRESS **2528 College Street, Slidell, La**

CMEC ID# 194
LA SHPO ID# 52-00257

STYLE ☐ High-style ☐ Elements of style ☒ No style

☐ Art Deco	☐ Commercial Style	☐ Exotic Revival	☐ Italianate	☐ Queen Anne
☐ Beaux Arts	☐ Craftsman	☐ Gothic Revival	☐ Mission	☐ Shingle Style
☐ Classical Revival	☐ Creole/French Colonial	☐ Greek Revival	☐ Moderne	☐ Tudor Revival
☐ Colonial Revival	☐ Eastlake/Stick	☐ International	☐ Prairie	☐ Victorian Gothic

EXTERIOR MATERIALS

☐ aluminum/vinyl siding	☐ decorative concrete block	☐ log	☐ stucco
☐ asbestos	☒ drop/novelty siding	☐ permastone	☐ terra cotta
☐ asphalt	☐ enamelled steel	☐ pigmented glass	☐ vertical board
☐ board and batten	☐ exposed bousillage	☐ poured concrete wall	☐ wood shingle
☐ brick	☐ flush horizontal board	☐ reconsitituted wood siding	☐ unknown
☐ clapboard/weatherboard	☐ glass block	☐ sheet metal	☐ other
☐ concrete block	☐ glazed brick/tile/block	☐ stone	

ROOF

☒ front gable	☐ parapet gable	☐ double-pitch-hip	☐ gambrel	☐ shed
☐ side gable	☐ stepped gable	☐ complex	☐ mansard	☐ unknown
☐ cross gable	☐ gable on hip	☐ conical	☐ pyramidal	☐ other
☐ clipped gable	☐ hipped	☐ flat	☐ round	

ROOF MATERIALS ☐ asbestos ☐ built up ☐ slate ☐ wood shingle ☐ other
☒ asphalt shingle ☐ metal ☐ terra cotta ☐ unknown

WINDOWS ☐ batten ☐ casement ☐ fixed divided ☐ oriel ☐ single-hung ☐ triple-hung ☐ other
☐ bay ☒ double-hung ☐ fixed single ☐ Palladian ☐ sliding ☐ unknown

WINDOW LITES ☐ 1/1 ☐ 4/4 ☐ 9/9 ☐ 2/1 ☐ 4/1 ☐ 9/1 ☐ 9/6 ☐ stained ☐ unknown
☐ 2/2 ☐ 6/6 ☐ 12/12 ☐ 3/1 ☐ 6/1 ☐ 12/1 ☐ multi ☐ diamond ☒ other

DOORS/ SURROUNDS ☐ glazed ☐ french ☐ flush ☐ fanlight ☒ transom ☐ unknown
☒ partially glazed ☐ batten ☒ panel ☐ sidelights ☐ screened ☐ other

PORCH ☐ stoop ☒ full width ☒ attached ☐ balcony ☐ gallery ☐ peripteral ☐ portico ☐ verandah
☐ partial width ☐ wrap ☐ integrated ☐ enclosed ☐ loggia ☐ porte-cochere ☐ screened ☐ other

HISTORY Sanborn maps: present - 1906, 1911, 1926, 1930, 1945, 1951. Identified on 1906 and 1911 Sanborn maps as "Baptist Church;" identified on later Sanborn maps as a duplex. Built by Fritz Salmen as part of the Salmen development; used by several churches.

MOVED? No

NOTED ALTERATIONS

Conversion from Church to residence

City of Slidell, Louisiana Historic Resources Survey

NAME None **ADDRESS** 2578 College Street, Slidell, La

CONS. DATE Circa 1898 **TYPE** Building **CMEC ID#** 195 **LA SHPO ID#** 52-00261

NR ELIG ☐ Potential individual ☒ Potential district ☐ Ineligible **LAT/LONG:** 30.269584 -89.78474





ADDRESS **2578 College Street, Slidell, La**

CMEC ID# 195
LA SHPO ID# 52-00261

STYLE ☐ High-style ☐ Elements of style ☒ No style

☐ Art Deco	☐ Commercial Style	☐ Exotic Revival	☐ Italianate	☐ Queen Anne
☐ Beaux Arts	☐ Craftsman	☐ Gothic Revival	☐ Mission	☐ Shingle Style
☐ Classical Revival	☐ Creole/French Colonial	☐ Greek Revival	☐ Moderne	☐ Tudor Revival
☐ Colonial Revival	☐ Eastlake/Stick	☐ International	☐ Prairie	☐ Victorian Gothic

EXTERIOR MATERIALS

☐ aluminum/vinyl siding	☐ decorative concrete block	☐ log	☐ stucco
☐ asbestos	☐ drop/novelty siding	☐ permastone	☐ terra cotta
☐ asphalt	☐ enamelled steel	☐ pigmented glass	☐ vertical board
☐ board and batten	☐ exposed bousillage	☐ poured concrete wall	☐ wood shingle
☐ brick	☐ flush horizontal board	☐ reconsitituted wood siding	☐ unknown
☒ clapboard/weatherboard	☐ glass block	☐ sheet metal	☐ other
☐ concrete block	☐ glazed brick/tile/block	☐ stone	

ROOF

☒ front gable	☐ parapet gable	☐ double-pitch-hip	☐ gambrel	☐ shed
☐ side gable	☐ stepped gable	☐ complex	☐ mansard	☐ unknown
☐ cross gable	☐ gable on hip	☐ conical	☐ pyramidal	☐ other
☐ clipped gable	☐ hipped	☐ flat	☐ round	

ROOF MATERIALS ☐ asbestos ☐ built up ☐ slate ☐ wood shingle ☐ other
☐ asphalt shingle ☒ metal ☐ terra cotta ☐ unknown

WINDOWS ☐ batten ☐ casement ☐ fixed divided ☐ oriel ☐ single-hung ☐ triple-hung ☐ other
☐ bay ☒ double-hung ☐ fixed single ☐ Palladian ☐ sliding ☐ unknown

WINDOW LITES ☐ 1/1 ☐ 4/4 ☐ 9/9 ☐ 2/1 ☐ 4/1 ☐ 9/1 ☐ 9/6 ☐ stained ☐ unknown
☐ 2/2 ☒ 6/6 ☐ 12/12 ☐ 3/1 ☐ 6/1 ☐ 12/1 ☐ multi ☐ diamond ☐ other

DOORS/ SURROUNDS ☐ glazed ☐ french ☐ flush ☐ fanlight ☐ transom ☒ unknown
☐ partially glazed ☐ batten ☐ panel ☐ sidelights ☒ screened ☐ other

PORCH ☐ stoop ☒ full width ☒ attached ☐ balcony ☐ gallery ☐ peripteral ☐ portico ☐ verandah
☐ partial width ☐ wrap ☐ integrated ☐ enclosed ☐ loggia ☐ porte-cochere ☐ screened ☐ other

HISTORY 2568 and 2578 College appear to have been moved to this parcel. Only one building is present on this parcel on the Sanborn maps, which does not appear to be a shotgun. Note on 1986 survey indicates house was moved to this location c. 1975.

MOVED? Yes
c. 1975

NOTED ALTERATIONS

Porch rails altered or removed
Addition to rear/side elevation

City of Slidell, Louisiana Historic Resources Survey

NAME None **ADDRESS** 2738 College Street, Slidell, La

CONS. DATE Circa 1904 **TYPE** Building **CMEC ID#** 196 **LA SHPO ID#** 52-00271

NR ELIG ☐ Potential individual ☒ Potential district ☐ Ineligible **LAT/LONG:** 30.267727 -89.785866





ADDRESS **2738 College Street, Slidell, La**

CMEC ID# 196
LA SHPO ID# 52-00271

STYLE ☐ High-style ☐ Elements of style ☒ No style

☐ Art Deco	☐ Commercial Style	☐ Exotic Revival	☐ Italianate	☐ Queen Anne
☐ Beaux Arts	☐ Craftsman	☐ Gothic Revival	☐ Mission	☐ Shingle Style
☐ Classical Revival	☐ Creole/French Colonial	☐ Greek Revival	☐ Moderne	☐ Tudor Revival
☐ Colonial Revival	☐ Eastlake/Stick	☐ International	☐ Prairie	☐ Victorian Gothic

EXTERIOR MATERIALS

☐ aluminum/vinyl siding	☐ decorative concrete block	☐ log	☐ stucco
☒ asbestos	☐ drop/novelty siding	☐ permastone	☐ terra cotta
☐ asphalt	☐ enamelled steel	☐ pigmented glass	☐ vertical board
☐ board and batten	☐ exposed bousillage	☐ poured concrete wall	☐ wood shingle
☐ brick	☐ flush horizontal board	☐ reconsitituted wood siding	☐ unknown
☐ clapboard/weatherboard	☐ glass block	☐ sheet metal	☐ other
☐ concrete block	☐ glazed brick/tile/block	☐ stone	

ROOF

☐ front gable	☐ parapet gable	☐ double-pitch-hip	☐ gambrel	☒ shed
☒ side gable	☐ stepped gable	☐ complex	☐ mansard	☐ unknown
☐ cross gable	☐ gable on hip	☐ conical	☐ pyramidal	☐ other
☐ clipped gable	☐ hipped	☐ flat	☐ round	

ROOF MATERIALS ☐ asbestos ☐ built up ☐ slate ☐ wood shingle ☐ other
☐ asphalt shingle ☒ metal ☐ terra cotta ☐ unknown

WINDOWS ☐ batten ☐ casement ☐ fixed divided ☐ oriel ☒ single-hung ☐ triple-hung ☐ other
☐ bay ☐ double-hung ☐ fixed single ☐ Palladian ☐ sliding ☐ unknown

WINDOW LITES ☒ 1/1 ☐ 4/4 ☐ 9/9 ☐ 2/1 ☐ 4/1 ☐ 9/1 ☐ 9/6 ☐ stained ☐ unknown
☐ 2/2 ☐ 6/6 ☐ 12/12 ☐ 3/1 ☐ 6/1 ☐ 12/1 ☐ multi ☐ diamond ☐ other

DOORS/ SURROUNDS ☐ glazed ☐ french ☐ flush ☐ fanlight ☒ transom ☐ unknown
☒ partially glazed ☐ batten ☒ panel ☐ sidelights ☐ screened ☐ other

PORCH ☐ stoop ☒ full width ☐ attached ☐ balcony ☐ gallery ☐ peripteral ☐ portico ☐ verandah
☐ partial width ☐ wrap ☒ integrated ☐ enclosed ☐ loggia ☐ porte-cochere ☐ screened ☐ other

HISTORY Sanborn maps: no coverage - 1906; present - 1911, 1926, 1930, 1945, 1951

MOVED? No

NOTED ALTERATIONS

Windows replaced – all
Wall cladding replaced
Roof replaced w/ incomp. materials
Carport added
Addition to rear/side elevation

City of Slidell, Louisiana Historic Resources Survey

NAME None **ADDRESS** 2751 College Street, Slidell, La

CONS. DATE Circa 1887 **TYPE** Building **CMEC ID#** 197 **LA SHPO ID#** 52-00275

NR ELIG ☐ Potential individual ☐ Potential district ☒ Ineligible **LAT/LONG:** 30.267717 -89.786309





ADDRESS **2751 College Street, Slidell, La**

CMEC ID# 197
LA SHPO ID# 52-00275

STYLE ☐ High-style ☐ Elements of style ☒ No style

☐ Art Deco	☐ Commercial Style	☐ Exotic Revival	☐ Italianate	☐ Queen Anne
☐ Beaux Arts	☐ Craftsman	☐ Gothic Revival	☐ Mission	☐ Shingle Style
☐ Classical Revival	☐ Creole/French Colonial	☐ Greek Revival	☐ Moderne	☐ Tudor Revival
☐ Colonial Revival	☐ Eastlake/Stick	☐ International	☐ Prairie	☐ Victorian Gothic

EXTERIOR MATERIALS

☐ aluminum/vinyl siding	☐ decorative concrete block	☐ log	☐ stucco
☐ asbestos	☐ drop/novelty siding	☐ permastone	☐ terra cotta
☐ asphalt	☐ enamelled steel	☐ pigmented glass	☐ vertical board
☐ board and batten	☐ exposed bousillage	☐ poured concrete wall	☐ wood shingle
☐ brick	☐ flush horizontal board	☐ reconsitituted wood siding	☐ unknown
☒ clapboard/weatherboard	☐ glass block	☐ sheet metal	☐ other
☐ concrete block	☐ glazed brick/tile/block	☐ stone	

ROOF

☐ front gable	☐ parapet gable	☐ double-pitch-hip	☐ gambrel	☐ shed
☐ side gable	☐ stepped gable	☐ complex	☐ mansard	☐ unknown
☒ cross gable	☐ gable on hip	☐ conical	☐ pyramidal	☐ other
☐ clipped gable	☐ hipped	☐ flat	☐ round	

ROOF MATERIALS

☐ asbestos	☐ built up	☐ slate	☐ wood shingle	☐ other
☐ asphalt shingle	☒ metal	☐ terra cotta	☐ unknown	

WINDOWS

☐ batten	☐ casement	☐ fixed divided	☐ oriel	☒ single-hung	☐ triple-hung	☐ other
☐ bay	☐ double-hung	☐ fixed single	☐ Palladian	☐ sliding	☐ unknown	

WINDOW LITES

☒ 1/1	☐ 4/4	☐ 9/9	☐ 2/1	☐ 4/1	☐ 9/1	☐ 9/6	☐ stained	☐ unknown
☐ 2/2	☐ 6/6	☐ 12/12	☐ 3/1	☐ 6/1	☐ 12/1	☐ multi	☐ diamond	☐ other

DOORS/ SURROUNDS

☐ glazed	☐ french	☐ flush	☐ fanlight	☒ transom	☐ unknown	
☒ partially glazed	☐ batten	☐ panel	☐ sidelights	☐ screened	☐ other	

PORCH

☐ stoop	☒ full width	☒ attached	☐ balcony	☐ gallery	☐ peripteral	☐ portico	☐ verandah
☐ partial width	☐ wrap	☐ integrated	☐ enclosed	☐ loggia	☐ porte-cochere	☐ screened	☐ other

HISTORY Sanborn maps: no coverage - 1906; present - 1911, 1926, 1930, 1945, 1951

MOVED? No

NOTED ALTERATIONS

One of primary entrances converted to window
Dormers removed; chimney removed
Windows replaced – all
Wall cladding replaced; new foundation skirting
Porch altered, enclosed, or removed

City of Slidell, Louisiana Historic Resources Survey

NAME None **ADDRESS** 211 Cousin Street, Slidell, La

CONS. DATE Circa 1915 **TYPE** Building **CMEC ID#** 201 **LA SHPO ID#** 52-00128

NR ELIG ☐ Potential individual ☒ Potential district ☐ Ineligible **LAT/LONG:** 30.273892 -89.783332





ADDRESS **211 Cousin Street, Slidell, La**

CMEC ID# 201
LA SHPO ID# 52-00128

STYLE ☐ High-style ☐ Elements of style ☒ No style

☐ Art Deco	☐ Commercial Style	☐ Exotic Revival	☐ Italianate	☐ Queen Anne
☐ Beaux Arts	☐ Craftsman	☐ Gothic Revival	☐ Mission	☐ Shingle Style
☐ Classical Revival	☐ Creole/French Colonial	☐ Greek Revival	☐ Moderne	☐ Tudor Revival
☐ Colonial Revival	☐ Eastlake/Stick	☐ International	☐ Prairie	☐ Victorian Gothic

EXTERIOR MATERIALS

☐ aluminum/vinyl siding	☐ decorative concrete block	☐ log	☐ stucco
☐ asbestos	☐ drop/novelty siding	☐ permastone	☐ terra cotta
☐ asphalt	☐ enamelled steel	☐ pigmented glass	☐ vertical board
☐ board and batten	☐ exposed bousillage	☐ poured concrete wall	☐ wood shingle
☒ brick	☐ flush horizontal board	☐ reconsitituted wood siding	☐ unknown
☐ clapboard/weatherboard	☐ glass block	☐ sheet metal	☐ other
☐ concrete block	☐ glazed brick/tile/block	☐ stone	

ROOF

☐ front gable	☐ parapet gable	☐ double-pitch-hip	☐ gambrel	☐ shed
☐ side gable	☐ stepped gable	☐ complex	☐ mansard	☐ unknown
☐ cross gable	☐ gable on hip	☐ conical	☐ pyramidal	☐ other
☐ clipped gable	☐ hipped	☒ flat	☐ round	

ROOF MATERIALS ☐ asbestos ☐ built up ☐ slate ☐ wood shingle ☐ other ☐ asphalt shingle ☐ metal ☐ terra cotta ☒ unknown

WINDOWS ☐ batten ☐ casement ☒ fixed divided ☐ oriel ☐ single-hung ☐ triple-hung ☐ other ☐ bay ☒ double-hung ☒ fixed single ☐ Palladian ☐ sliding ☐ unknown

WINDOW LITES ☒ 1/1 ☐ 4/4 ☐ 9/9 ☐ 2/1 ☐ 4/1 ☐ 9/1 ☐ 9/6 ☐ stained ☐ unknown ☐ 2/2 ☐ 6/6 ☐ 12/12 ☐ 3/1 ☐ 6/1 ☐ 12/1 ☐ multi ☐ diamond ☐ other

DOORS/ SURROUNDS ☒ glazed ☐ french ☐ flush ☐ fanlight ☒ transom ☐ unknown ☒ partially glazed ☐ batten ☒ panel ☒ sidelights ☐ screened ☐ other

PORCH ☐ stoop ☒ full width ☒ attached ☐ balcony ☐ gallery ☐ peripteral ☐ portico ☐ verandah ☐ partial width ☐ wrap ☐ integrated ☐ enclosed ☐ loggia ☐ porte-cochere ☐ screened ☐ other

HISTORY First appears on 1926 Sanborn (not present 1911). Lower level was Haas Five and Dime Store.

MOVED? No

NOTED ALTERATIONS

Windows replaced – some
Door (primary) replaced
Porch altered
Some brick painted
Addition to side elevation: post-1951

City of Slidell, Louisiana Historic Resources Survey

NAME None **ADDRESS** 322 Cousin Street, Slidell, La

CONS. DATE Circa 1900 **TYPE** Building **CMEC ID#** 202 **LA SHPO ID#** 52-00133

NR ELIG ☐ Potential individual ☐ Potential district ☒ Ineligible **LAT/LONG:** 30.274178 -89.782209





ADDRESS **322 Cousin Street, Slidell, La**

CMEC ID# 202
LA SHPO ID# 52-00133

STYLE ☐ High-style ☒ Elements of style ☐ No style

☐ Art Deco	☐ Commercial Style	☐ Exotic Revival	☐ Italianate	☐ Queen Anne
☐ Beaux Arts	☐ Craftsman	☐ Gothic Revival	☐ Mission	☐ Shingle Style
☐ Classical Revival	☐ Creole/French Colonial	☐ Greek Revival	☐ Moderne	☐ Tudor Revival
☐ Colonial Revival	☒ Eastlake/Stick	☐ International	☐ Prairie	☐ Victorian Gothic

EXTERIOR MATERIALS

☐ aluminum/vinyl siding	☐ decorative concrete block	☐ log	☐ stucco
☐ asbestos	☐ drop/novelty siding	☐ permastone	☐ terra cotta
☐ asphalt	☐ enamelled steel	☐ pigmented glass	☐ vertical board
☐ board and batten	☐ exposed bousillage	☐ poured concrete wall	☐ wood shingle
☐ brick	☐ flush horizontal board	☐ reconsitituted wood siding	☐ unknown
☒ clapboard/weatherboard	☐ glass block	☐ sheet metal	☐ other
☐ concrete block	☐ glazed brick/tile/block	☐ stone	

ROOF

☒ front gable	☐ parapet gable	☐ double-pitch-hip	☐ gambrel	☐ shed
☒ side gable	☐ stepped gable	☐ complex	☐ mansard	☐ unknown
☐ cross gable	☐ gable on hip	☐ conical	☐ pyramidal	☐ other
☐ clipped gable	☐ hipped	☐ flat	☐ round	

ROOF MATERIALS ☐ asbestos ☐ built up ☐ slate ☐ wood shingle ☐ other
☒ asphalt shingle ☐ metal ☐ terra cotta ☐ unknown

WINDOWS ☐ batten ☐ casement ☐ fixed divided ☐ oriel ☐ single-hung ☐ triple-hung ☐ other
☐ bay ☒ double-hung ☐ fixed single ☐ Palladian ☐ sliding ☐ unknown

WINDOW LITES ☐ 1/1 ☒ 4/4 ☐ 9/9 ☐ 2/1 ☐ 4/1 ☐ 9/1 ☐ 9/6 ☐ stained ☐ unknown
☐ 2/2 ☒ 6/6 ☐ 12/12 ☐ 3/1 ☐ 6/1 ☐ 12/1 ☐ multi ☐ diamond ☐ other

DOORS/ SURROUNDS ☐ glazed ☐ french ☐ flush ☐ fanlight ☐ transom ☐ unknown
☒ partially glazed ☐ batten ☐ panel ☐ sidelights ☐ screened ☐ other

PORCH ☐ stoop ☐ full width ☐ attached ☐ balcony ☐ gallery ☐ peripteral ☐ portico ☐ verandah
☐ partial width ☒ wrap ☒ integrated ☐ enclosed ☐ loggia ☐ porte-cochere ☐ screened ☐ other

HISTORY First appears on 1911 Sanborn (no coverage for 1906).

MOVED? No

NOTED ALTERATIONS

Primary door enclosed
Addition to rear/side elevation
Window openings altered / some windows enclosed
Windows replaced – all
Porch altered and expanded

City of Slidell, Louisiana Historic Resources Survey

NAME None **ADDRESS** 767 Daney Street, Slidell, La

CONS. DATE Circa 1900 **TYPE** Building **CMEC ID#** 203 **LA SHPO ID#** 52-00220

NR ELIG ☐ Potential individual ☐ Potential district ☒ Ineligible **LAT/LONG:** 30.270108 -89.778477





ADDRESS **767 Daney Street, Slidell, La**

CMEC ID# 203
LA SHPO ID# 52-00220

STYLE ☐ High-style ☐ Elements of style ☒ No style

☐ Art Deco	☐ Commercial Style	☐ Exotic Revival	☐ Italianate	☐ Queen Anne
☐ Beaux Arts	☐ Craftsman	☐ Gothic Revival	☐ Mission	☐ Shingle Style
☐ Classical Revival	☐ Creole/French Colonial	☐ Greek Revival	☐ Moderne	☐ Tudor Revival
☐ Colonial Revival	☐ Eastlake/Stick	☐ International	☐ Prairie	☐ Victorian Gothic

EXTERIOR MATERIALS

☐ aluminum/vinyl siding	☐ decorative concrete block	☐ log	☐ stucco
☐ asbestos	☐ drop/novelty siding	☐ permastone	☐ terra cotta
☐ asphalt	☐ enamelled steel	☐ pigmented glass	☐ vertical board
☐ board and batten	☐ exposed bousillage	☐ poured concrete wall	☐ wood shingle
☐ brick	☐ flush horizontal board	☐ reconsitituted wood siding	☐ unknown
☒ clapboard/weatherboard	☐ glass block	☐ sheet metal	☐ other
☐ concrete block	☐ glazed brick/tile/block	☐ stone	

ROOF

☒ front gable	☐ parapet gable	☐ double-pitch-hip	☐ gambrel	☒ shed
☒ side gable	☐ stepped gable	☐ complex	☐ mansard	☐ unknown
☐ cross gable	☐ gable on hip	☐ conical	☐ pyramidal	☐ other
☐ clipped gable	☐ hipped	☐ flat	☐ round	

ROOF MATERIALS ☐ asbestos ☐ built up ☐ slate ☐ wood shingle ☐ other
☐ asphalt shingle ☒ metal ☐ terra cotta ☐ unknown

WINDOWS ☐ batten ☐ casement ☐ fixed divided ☐ oriel ☐ single-hung ☐ triple-hung ☐ other
☐ bay ☒ double-hung ☐ fixed single ☐ Palladian ☐ sliding ☐ unknown

WINDOW LITES ☒ 1/1 ☐ 4/4 ☐ 9/9 ☐ 2/1 ☐ 4/1 ☐ 9/1 ☐ 9/6 ☐ stained ☐ unknown
☐ 2/2 ☐ 6/6 ☐ 12/12 ☐ 3/1 ☐ 6/1 ☐ 12/1 ☐ multi ☐ diamond ☐ other

DOORS/ SURROUNDS ☐ glazed ☐ french ☐ flush ☐ fanlight ☐ transom ☐ unknown
☐ partially glazed ☐ batten ☒ panel ☐ sidelights ☐ screened ☐ other

PORCH ☐ stoop ☒ full width ☒ attached ☐ balcony ☐ gallery ☐ peripteral ☐ portico ☐ verandah
☐ partial width ☐ wrap ☐ integrated ☐ enclosed ☐ loggia ☐ porte-cochere ☐ screened ☐ other

HISTORY Sanborn maps do not cover this parcel.

MOVED? No

NOTED ALTERATIONS

Door enclosed (used to have two adjacent front doors)
Porch roof replaced and enclosure added
Windows replaced – all
Addition to rear/side elevation
Roof replaced w/ incomp. materials
Porch rails altered or removed

City of Slidell, Louisiana Historic Resources Survey

NAME Magnolia House Antiques **ADDRESS** 228 Erlanger Avenue, Slidell, La

CONS. DATE Circa 1925 **TYPE** Building **CMEC ID#** 204 **LA SHPO ID#** 52-00120

NR ELIG ☐ Potential individual ☐ Potential district ☒ Ineligible **LAT/LONG:** 30.276545 -89.782174





ADDRESS **228 Erlanger Avenue, Slidell, La**

CMEC ID# 204
LA SHPO ID# 52-00120

STYLE ☐ High-style ☒ Elements of style ☐ No style

☐ Art Deco	☐ Commercial Style	☐ Exotic Revival	☐ Italianate	☐ Queen Anne
☐ Beaux Arts	☒ Craftsman	☐ Gothic Revival	☐ Mission	☐ Shingle Style
☐ Classical Revival	☐ Creole/French Colonial	☐ Greek Revival	☐ Moderne	☐ Tudor Revival
☐ Colonial Revival	☐ Eastlake/Stick	☐ International	☐ Prairie	☐ Victorian Gothic

EXTERIOR MATERIALS

☐ aluminum/vinyl siding	☐ decorative concrete block	☐ log	☐ stucco
☐ asbestos	☐ drop/novelty siding	☐ permastone	☐ terra cotta
☐ asphalt	☐ enamelled steel	☐ pigmented glass	☒ vertical board
☐ board and batten	☐ exposed bousillage	☐ poured concrete wall	☐ wood shingle
☐ brick	☐ flush horizontal board	☒ reconsitituted wood siding	☐ unknown
☒ clapboard/weatherboard	☐ glass block	☐ sheet metal	☐ other
☐ concrete block	☐ glazed brick/tile/block	☐ stone	

ROOF

☒ front gable	☐ parapet gable	☐ double-pitch-hip	☐ gambrel	☒ shed
☐ side gable	☐ stepped gable	☐ complex	☐ mansard	☐ unknown
☐ cross gable	☐ gable on hip	☐ conical	☐ pyramidal	☐ other
☐ clipped gable	☐ hipped	☐ flat	☐ round	

ROOF MATERIALS ☐ asbestos ☐ built up ☐ slate ☐ wood shingle ☐ other
☐ asphalt shingle ☒ metal ☐ terra cotta ☐ unknown

WINDOWS ☐ batten ☐ casement ☐ fixed divided ☐ oriel ☐ single-hung ☐ triple-hung ☐ other
☐ bay ☒ double-hung ☐ fixed single ☐ Palladian ☐ sliding ☐ unknown

WINDOW LITES

☒ 1/1	☐ 4/4	☐ 9/9	☐ 2/1	☐ 4/1	☐ 9/1	☐ 9/6	☐ stained	☐ unknown	
☐ 2/2	☐ 6/6	☐ 12/12	☐ 3/1	☐ 6/1	☐ 12/1	☒ multi	☐ diamond	☐ other	

DOORS/ SURROUNDS ☐ glazed ☐ french ☐ flush ☐ fanlight ☐ transom ☐ unknown
☒ partially glazed ☐ batten ☐ panel ☐ sidelights ☐ screened ☐ other

PORCH ☐ stoop ☐ full width ☐ attached ☐ balcony ☐ gallery ☐ peripteral ☐ portico ☐ verandah
☐ partial width ☐ wrap ☐ integrated ☒ enclosed ☐ loggia ☐ porte-cochere ☐ screened ☐ other

MOVED? No

Addition to rear/side elevation
Addition to primary elevation
Porch altered
Windows replaced – some
Door (primary) replaced

City of Slidell, Louisiana Historic Resources Survey

NAME Barbara's Antiques **ADDRESS** 1950 First Street, Slidell, La

CONS. DATE Circa 1930 **TYPE** Building **CMEC ID#** 205 **LA SHPO ID#** 52-02746

NR ELIG ☐ Potential individual ☐ Potential district ☒ Ineligible **LAT/LONG:** 30.276553 -89.782904





City of Slidell, Louisiana Historic Resources Survey

ADDRESS **1950 First Street, Slidell, La**

CMEC ID# 205
LA SHPO ID# 52-02746

STYLE ☐ High-style ☒ Elements of style ☐ No style

☐ Art Deco	☐ Commercial Style	☐ Exotic Revival	☐ Italianate	☐ Queen Anne
☐ Beaux Arts	☐ Craftsman	☐ Gothic Revival	☐ Mission	☐ Shingle Style
☐ Classical Revival	☐ Creole/French Colonial	☒ Greek Revival	☐ Moderne	☐ Tudor Revival
☐ Colonial Revival	☒ Eastlake/Stick	☐ International	☐ Prairie	☐ Victorian Gothic

EXTERIOR MATERIALS

☒ aluminum/vinyl siding	☐ decorative concrete block	☐ log	☒ stucco
☐ asbestos	☐ drop/novelty siding	☐ permastone	☐ terra cotta
☐ asphalt	☐ enamelled steel	☐ pigmented glass	☐ vertical board
☐ board and batten	☐ exposed bousillage	☐ poured concrete wall	☐ wood shingle
☐ brick	☐ flush horizontal board	☐ reconsitituted wood siding	☐ unknown
☐ clapboard/weatherboard	☐ glass block	☐ sheet metal	☐ other
☐ concrete block	☐ glazed brick/tile/block	☐ stone	

ROOF

☐ front gable	☐ parapet gable	☐ double-pitch-hip	☐ gambrel	☐ shed
☒ side gable	☐ stepped gable	☐ complex	☐ mansard	☐ unknown
☐ cross gable	☐ gable on hip	☐ conical	☐ pyramidal	☐ other
☐ clipped gable	☒ hipped	☐ flat	☐ round	

ROOF MATERIALS ☐ asbestos ☐ built up ☐ slate ☐ wood shingle ☐ other
☒ asphalt shingle ☐ metal ☐ terra cotta ☐ unknown

WINDOWS ☐ batten ☐ casement ☐ fixed divided ☐ oriel ☐ single-hung ☐ triple-hung ☐ other
☐ bay ☒ double-hung ☐ fixed single ☐ Palladian ☐ sliding ☐ unknown

WINDOW LITES ☐ 1/1 ☐ 4/4 ☐ 9/9 ☐ 2/1 ☐ 4/1 ☐ 9/1 ☐ 9/6 ☐ stained ☐ unknown
☐ 2/2 ☒ 6/6 ☐ 12/12 ☐ 3/1 ☐ 6/1 ☐ 12/1 ☐ multi ☐ diamond ☐ other

DOORS/ SURROUNDS ☐ glazed ☒ french ☐ flush ☐ fanlight ☒ transom ☐ unknown
☒ partially glazed ☐ batten ☒ panel ☒ sidelights ☐ screened ☐ other

PORCH ☐ stoop ☐ full width ☐ attached ☐ balcony ☐ gallery ☐ peripteral ☐ portico ☐ verandah
☐ partial width ☐ wrap ☐ integrated ☐ enclosed ☐ loggia ☐ porte-cochere ☐ screened ☐ other

HISTORY Appears on Sanborn maps from 1930-1951 as an auto repair business

MOVED? No

OUTBUILDINGS



NOTED ALTERATIONS

Windows replaced – all
Door/entrance added
Storefront altered or replaced
Wall cladding replaced
Addition to rear/side elevation

City of Slidell, Louisiana Historic Resources Survey

NAME None **ADDRESS** 1708 Fourth Street, Slidell, La

CONS. DATE Circa 1945 **TYPE** Building **CMEC ID#** 206 **LA SHPO ID#** 52-02747

NR ELIG ☐ Potential individual ☐ Potential district ☒ Ineligible **LAT/LONG:** 30.279456 -89.779178





City of Slidell, Louisiana Historic Resources Survey

ADDRESS **1708 Fourth Street, Slidell, La**

CMEC ID# 206
LA SHPO ID# 52-02747

STYLE ☐ High-style ☐ Elements of style ☒ No style

☐ Art Deco	☐ Commercial Style	☐ Exotic Revival	☐ Italianate	☐ Queen Anne
☐ Beaux Arts	☐ Craftsman	☐ Gothic Revival	☐ Mission	☐ Shingle Style
☐ Classical Revival	☐ Creole/French Colonial	☐ Greek Revival	☐ Moderne	☐ Tudor Revival
☐ Colonial Revival	☐ Eastlake/Stick	☐ International	☐ Prairie	☐ Victorian Gothic

EXTERIOR MATERIALS

☒ aluminum/vinyl siding	☐ decorative concrete block	☐ log	☐ stucco
☐ asbestos	☐ drop/novelty siding	☐ permastone	☐ terra cotta
☐ asphalt	☐ enamelled steel	☐ pigmented glass	☐ vertical board
☐ board and batten	☐ exposed bousillage	☐ poured concrete wall	☐ wood shingle
☐ brick	☐ flush horizontal board	☐ reconsitituted wood siding	☐ unknown
☐ clapboard/weatherboard	☐ glass block	☐ sheet metal	☐ other
☐ concrete block	☐ glazed brick/tile/block	☐ stone	

ROOF

☐ front gable	☐ parapet gable	☐ double-pitch-hip	☐ gambrel	☐ shed
☒ side gable	☐ stepped gable	☐ complex	☐ mansard	☐ unknown
☐ cross gable	☒ gable on hip	☐ conical	☐ pyramidal	☐ other
☐ clipped gable	☐ hipped	☐ flat	☐ round	

ROOF MATERIALS

☐ asbestos	☐ built up	☐ slate	☐ wood shingle	☐ other
☒ asphalt shingle	☐ metal	☐ terra cotta	☐ unknown	

WINDOWS

☐ batten	☐ casement	☐ fixed divided	☐ oriel	☐ single-hung	☐ triple-hung	☐ other
☐ bay	☒ double-hung	☐ fixed single	☐ Palladian	☐ sliding	☐ unknown	

WINDOW LITES

☒ 1/1	☐ 4/4	☐ 9/9	☐ 2/1	☐ 4/1	☐ 9/1	☐ 9/6	☐ stained	☐ unknown
☐ 2/2	☐ 6/6	☐ 12/12	☐ 3/1	☐ 6/1	☐ 12/1	☐ multi	☐ diamond	☐ other

DOORS/ SURROUNDS

☒ glazed	☐ french	☐ flush	☐ fanlight	☐ transom	☐ unknown	
☐ partially glazed	☐ batten	☐ panel	☒ sidelights	☐ screened	☐ other	

PORCH

☒ stoop	☐ full width	☐ attached	☐ balcony	☐ gallery	☐ peripteral	☐ portico	☐ verandah
☐ partial width	☐ wrap	☐ integrated	☐ enclosed	☐ loggia	☐ porte-cochere	☐ screened	☐ other

HISTORY First appears on 1945 Sanborn (was not on 1930 Sanborn), but without the porch on the southern elevation.

MOVED? No

OUTBUILDINGS



NOTED ALTERATIONS

Wall cladding replaced
Door (primary) replaced
Windows replaced – all
Addition to rear/side elevation
Porch altered, enclosed, or removed

City of Slidell, Louisiana Historic Resources Survey

NAME None **ADDRESS** 126 Fremaux Avenue, Slidell, La

CONS. DATE Circa 1920 **TYPE** Building **CMEC ID#** 208 **LA SHPO ID#** 52-02748

NR ELIG ☐ Potential individual ☒ Potential district ☐ Ineligible **LAT/LONG:** 30.277674 -89.782231





ADDRESS **126 Fremaux Avenue, Slidell, La**

CMEC ID# 208
LA SHPO ID# 52-02748

STYLE ☐ High-style ☒ Elements of style ☐ No style

☐ Art Deco	☒ Commercial Style	☐ Exotic Revival	☐ Italianate	☐ Queen Anne
☐ Beaux Arts	☐ Craftsman	☐ Gothic Revival	☐ Mission	☐ Shingle Style
☐ Classical Revival	☐ Creole/French Colonial	☐ Greek Revival	☐ Moderne	☐ Tudor Revival
☐ Colonial Revival	☐ Eastlake/Stick	☐ International	☐ Prairie	☐ Victorian Gothic

EXTERIOR MATERIALS

☐ aluminum/vinyl siding	☐ decorative concrete block	☐ log	☒ stucco
☐ asbestos	☐ drop/novelty siding	☐ permastone	☐ terra cotta
☐ asphalt	☐ enamelled steel	☐ pigmented glass	☐ vertical board
☐ board and batten	☐ exposed bousillage	☐ poured concrete wall	☐ wood shingle
☒ brick	☐ flush horizontal board	☐ reconsitituted wood siding	☐ unknown
☐ clapboard/weatherboard	☐ glass block	☐ sheet metal	☐ other
☐ concrete block	☐ glazed brick/tile/block	☐ stone	

ROOF

☐ front gable	☐ parapet gable	☐ double-pitch-hip	☐ gambrel	☐ shed
☐ side gable	☐ stepped gable	☐ complex	☐ mansard	☐ unknown
☐ cross gable	☐ gable on hip	☐ conical	☐ pyramidal	☐ other
☐ clipped gable	☐ hipped	☒ flat	☐ round	

ROOF MATERIALS ☐ asbestos ☐ built up ☐ slate ☐ wood shingle ☐ other ☐ asphalt shingle ☐ metal ☐ terra cotta ☒ unknown

WINDOWS ☐ batten ☐ casement ☐ fixed divided ☐ oriel ☐ single-hung ☐ triple-hung ☐ other ☐ bay ☐ double-hung ☒ fixed single ☐ Palladian ☐ sliding ☐ unknown

WINDOW LITES

☐ 1/1	☐ 4/4	☐ 9/9	☐ 2/1	☐ 4/1	☐ 9/1	☐ 9/6	☐ stained	☐ unknown	
☐ 2/2	☐ 6/6	☐ 12/12	☐ 3/1	☐ 6/1	☐ 12/1	☐ multi	☐ diamond	☒ other	

DOORS/ SURROUNDS ☒ glazed ☐ french ☒ flush ☐ fanlight ☒ transom ☐ unknown ☐ partially glazed ☐ batten ☐ panel ☒ sidelights ☐ screened ☐ other

PORCH ☐ stoop ☐ full width ☐ attached ☐ balcony ☐ gallery ☐ peripteral ☐ portico ☐ verandah ☐ partial width ☐ wrap ☐ integrated ☐ enclosed ☐ loggia ☐ porte-cochere ☐ screened ☒ other

HISTORY

First appears on 1926 Sanborn as storage space, a drug store, and a store (was not present on the 1911 Sanborn). It was originally detached. The 1930 through 1951 Sanborns show it was storage, a drug store, and the post office. The post office was located in the easternmost storefront on Fremeaux.

MOVED? No

NOTED ALTERATIONS

Window openings infilled

Doors replaced

City of Slidell, Louisiana Historic Resources Survey

NAME None **ADDRESS** 302 Fremaux Avenue, Slidell, La

CONS. DATE Circa 1920 **TYPE** Building **CMEC ID#** 209 **LA SHPO ID#** 52-00182

NR ELIG ☐ Potential individual ☒ Potential district ☐ Ineligible **LAT/LONG:** 30.277734 -89.780291





ADDRESS **302 Fremaux Avenue, Slidell, La**

CMEC ID# 209
LA SHPO ID# 52-00182

STYLE ☐ High-style ☒ Elements of style ☐ No style

☐ Art Deco	☐ Commercial Style	☐ Exotic Revival	☐ Italianate	☐ Queen Anne
☐ Beaux Arts	☒ Craftsman	☐ Gothic Revival	☐ Mission	☐ Shingle Style
☐ Classical Revival	☐ Creole/French Colonial	☐ Greek Revival	☐ Moderne	☐ Tudor Revival
☐ Colonial Revival	☐ Eastlake/Stick	☐ International	☐ Prairie	☐ Victorian Gothic

EXTERIOR MATERIALS

☐ aluminum/vinyl siding	☐ decorative concrete block	☐ log	☐ stucco
☐ asbestos	☐ drop/novelty siding	☐ permastone	☐ terra cotta
☐ asphalt	☐ enamelled steel	☐ pigmented glass	☐ vertical board
☐ board and batten	☐ exposed bousillage	☐ poured concrete wall	☐ wood shingle
☐ brick	☐ flush horizontal board	☐ reconsitituted wood siding	☐ unknown
☒ clapboard/weatherboard	☐ glass block	☐ sheet metal	☐ other
☐ concrete block	☐ glazed brick/tile/block	☐ stone	

ROOF

☒ front gable	☐ parapet gable	☐ double-pitch-hip	☐ gambrel	☐ shed
☒ side gable	☐ stepped gable	☐ complex	☐ mansard	☐ unknown
☐ cross gable	☐ gable on hip	☐ conical	☐ pyramidal	☐ other
☐ clipped gable	☐ hipped	☐ flat	☐ round	

ROOF MATERIALS ☐ asbestos ☐ built up ☐ slate ☐ wood shingle ☐ other
☒ asphalt shingle ☐ metal ☐ terra cotta ☐ unknown

WINDOWS ☐ batten ☐ casement ☐ fixed divided ☐ oriel ☐ single-hung ☐ triple-hung ☒ other
☐ bay ☒ double-hung ☒ fixed single ☐ Palladian ☐ sliding ☐ unknown

WINDOW LITES ☐ 1/1 ☐ 4/4 ☐ 9/9 ☐ 2/1 ☐ 4/1 ☐ 9/1 ☐ 9/6 ☐ stained ☐ unknown
☐ 2/2 ☐ 6/6 ☐ 12/12 ☐ 3/1 ☐ 6/1 ☐ 12/1 ☒ multi ☐ diamond ☒ other

DOORS/ SURROUNDS ☒ glazed ☐ french ☐ flush ☐ fanlight ☒ transom ☐ unknown
☐ partially glazed ☐ batten ☐ panel ☒ sidelights ☒ screened ☐ other

PORCH ☐ stoop ☐ full width ☒ attached ☐ balcony ☐ gallery ☐ peripteral ☐ portico ☐ verandah
☒ partial width ☐ wrap ☐ integrated ☐ enclosed ☐ loggia ☐ porte-cochere ☐ screened ☐ other

HISTORY

Appears to have been moved to this parcel. There is a different house on the parcel on the 1926-1945 Sanborns with a full width porch (nothing present on 1911 Sanborn). This house first appears on the 1951 Sanborn.

MOVED? Yes

c.1950

NOTED ALTERATIONS

Rear porch enclosed (early addition)

Brick piers painted

Converted from single-family to multi-family residence

City of Slidell, Louisiana Historic Resources Survey

NAME None **ADDRESS** 1004 Fremaux Avenue, Slidell, La

CONS. DATE Circa 1925 **TYPE** Building **CMEC ID#** 210 **LA SHPO ID#** 52-00118

NR ELIG ☐ Potential individual ☒ Potential district ☐ Ineligible **LAT/LONG:** 30.277753 -89.772631





ADDRESS **1004 Fremaux Avenue, Slidell, La**

CMEC ID# 210
LA SHPO ID# 52-00118

STYLE ☐ High-style ☒ Elements of style ☐ No style

☐ Art Deco	☐ Commercial Style	☐ Exotic Revival	☐ Italianate	☐ Queen Anne
☐ Beaux Arts	☒ Craftsman	☐ Gothic Revival	☐ Mission	☐ Shingle Style
☐ Classical Revival	☐ Creole/French Colonial	☐ Greek Revival	☐ Moderne	☐ Tudor Revival
☐ Colonial Revival	☐ Eastlake/Stick	☐ International	☐ Prairie	☐ Victorian Gothic

EXTERIOR MATERIALS

☐ aluminum/vinyl siding	☐ decorative concrete block	☐ log	☐ stucco
☐ asbestos	☐ drop/novelty siding	☐ permastone	☐ terra cotta
☐ asphalt	☐ enamelled steel	☐ pigmented glass	☐ vertical board
☐ board and batten	☐ exposed bousillage	☐ poured concrete wall	☐ wood shingle
☐ brick	☐ flush horizontal board	☐ reconsitituted wood siding	☐ unknown
☒ clapboard/weatherboard	☐ glass block	☐ sheet metal	☐ other
☐ concrete block	☐ glazed brick/tile/block	☐ stone	

ROOF

☒ front gable	☐ parapet gable	☐ double-pitch-hip	☐ gambrel	☐ shed
☒ side gable	☐ stepped gable	☐ complex	☐ mansard	☐ unknown
☐ cross gable	☐ gable on hip	☐ conical	☐ pyramidal	☐ other
☐ clipped gable	☒ hipped	☐ flat	☐ round	

ROOF MATERIALS ☐ asbestos ☐ built up ☐ slate ☐ wood shingle ☐ other
☒ asphalt shingle ☐ metal ☐ terra cotta ☐ unknown

WINDOWS ☐ batten ☒ casement ☐ fixed divided ☐ oriel ☐ single-hung ☐ triple-hung ☒ other
☐ bay ☒ double-hung ☐ fixed single ☐ Palladian ☐ sliding ☐ unknown

WINDOW LITES ☒ 1/1 ☐ 4/4 ☐ 9/9 ☐ 2/1 ☐ 4/1 ☐ 9/1 ☐ 9/6 ☐ stained ☐ unknown
☐ 2/2 ☒ 6/6 ☐ 12/12 ☐ 3/1 ☐ 6/1 ☐ 12/1 ☒ multi ☐ diamond ☐ other

DOORS/ SURROUNDS ☒ glazed ☐ french ☐ flush ☐ fanlight ☒ transom ☐ unknown
☐ partially glazed ☐ batten ☐ panel ☒ sidelights ☐ screened ☐ other

PORCH ☐ stoop ☐ full width ☐ attached ☐ balcony ☐ gallery ☐ peripteral ☐ portico ☐ verandah
☒ partial width ☐ wrap ☒ integrated ☐ enclosed ☐ loggia ☐ porte-cochere ☐ screened ☐ other

HISTORY Present on 1951 Sanborn map (prior Sanborns do not cover this parcel). 1951 Sanborn shows a one-car garage where the current two-car garage is located.

MOVED? No

NOTED ALTERATIONS

Canopy added connecting side door to garage
Addition to side elevation (early addition)
Windows replaced – some
Rear porch enclosed (early alteration)
Brick painted

City of Slidell, Louisiana Historic Resources Survey

NAME Cornibe House / Pure Salon **ADDRESS** 1738 Front Street, Slidell, La

CONS. DATE Circa 1900 **TYPE** Building **CMEC ID#** 211 **LA SHPO ID#** 52-00098

NR ELIG ☐ Potential individual ☒ Potential district ☐ Ineligible **LAT/LONG:** 30.279138 -89.781876





City of Slidell, Louisiana Historic Resources Survey

ADDRESS **1738 Front Street, Slidell, La**

CMEC ID# 211
LA SHPO ID# 52-00098

STYLE ☐ High-style ☒ Elements of style ☐ No style

☐ Art Deco	☐ Commercial Style	☐ Exotic Revival	☐ Italianate	☐ Queen Anne
☐ Beaux Arts	☐ Craftsman	☐ Gothic Revival	☐ Mission	☐ Shingle Style
☐ Classical Revival	☐ Creole/French Colonial	☐ Greek Revival	☐ Moderne	☐ Tudor Revival
☐ Colonial Revival	☒ Eastlake/Stick	☐ International	☐ Prairie	☐ Victorian Gothic

EXTERIOR MATERIALS

☐ aluminum/vinyl siding	☐ decorative concrete block	☐ log	☐ stucco
☐ asbestos	☐ drop/novelty siding	☐ permastone	☐ terra cotta
☐ asphalt	☐ enamelled steel	☐ pigmented glass	☐ vertical board
☐ board and batten	☐ exposed bousillage	☐ poured concrete wall	☐ wood shingle
☐ brick	☐ flush horizontal board	☐ reconsitituted wood siding	☐ unknown
☒ clapboard/weatherboard	☐ glass block	☐ sheet metal	☐ other
☐ concrete block	☐ glazed brick/tile/block	☐ stone	

ROOF

☒ front gable	☐ parapet gable	☐ double-pitch-hip	☐ gambrel	☐ shed
☐ side gable	☐ stepped gable	☐ complex	☐ mansard	☐ unknown
☐ cross gable	☐ gable on hip	☐ conical	☐ pyramidal	☐ other
☐ clipped gable	☐ hipped	☐ flat	☐ round	

ROOF MATERIALS ☐ asbestos ☐ built up ☐ slate ☐ wood shingle ☐ other
☒ asphalt shingle ☐ metal ☐ terra cotta ☐ unknown

WINDOWS ☐ batten ☐ casement ☐ fixed divided ☐ oriel ☐ single-hung ☐ triple-hung ☐ other
☐ bay ☒ double-hung ☐ fixed single ☐ Palladian ☐ sliding ☐ unknown

WINDOW LITES ☐ 1/1 ☐ 4/4 ☐ 9/9 ☐ 2/1 ☐ 4/1 ☐ 9/1 ☐ 9/6 ☐ stained ☐ unknown
☐ 2/2 ☒ 6/6 ☐ 12/12 ☐ 3/1 ☐ 6/1 ☐ 12/1 ☐ multi ☐ diamond ☐ other

DOORS/ SURROUNDS ☐ glazed ☐ french ☐ flush ☐ fanlight ☒ transom ☐ unknown
☒ partially glazed ☐ batten ☒ panel ☐ sidelights ☐ screened ☐ other

PORCH ☐ stoop ☒ full width ☐ attached ☐ balcony ☐ gallery ☐ peripteral ☐ portico ☐ verandah
☐ partial width ☒ wrap ☒ integrated ☐ enclosed ☐ loggia ☐ porte-cochere ☐ screened ☐ other

HISTORY

Cornibe House: house of Henry Cornibe, Slidell's first undertaker (per 1999 survey). Present on 1911 Sanborn as a dwelling (prior Sanborn did not cover this parcel)

MOVED? No

OUTBUILDINGS



NOTED ALTERATIONS

Appears to be unaltered

City of Slidell, Louisiana Historic Resources Survey

NAME Chamber of Commerce **ADDRESS** 1808 Front Street, Slidell, La

CONS. DATE Circa 1900 **TYPE** Building **CMEC ID#** 212 **LA SHPO ID#** 52-00103

NR ELIG ☐ Potential individual ☒ Potential district ☐ Ineligible **LAT/LONG:** 30.278296 -89.782069





ADDRESS **1808 Front Street, Slidell, La**

CMEC ID# 212
LA SHPO ID# 52-00103

STYLE ☐ High-style ☒ Elements of style ☐ No style

☐ Art Deco	☒ Commercial Style	☐ Exotic Revival	☐ Italianate	☐ Queen Anne
☐ Beaux Arts	☐ Craftsman	☐ Gothic Revival	☐ Mission	☐ Shingle Style
☐ Classical Revival	☐ Creole/French Colonial	☐ Greek Revival	☐ Moderne	☐ Tudor Revival
☐ Colonial Revival	☐ Eastlake/Stick	☐ International	☐ Prairie	☐ Victorian Gothic

EXTERIOR MATERIALS

☐ aluminum/vinyl siding	☐ decorative concrete block	☐ log	☒ stucco
☐ asbestos	☐ drop/novelty siding	☐ permastone	☐ terra cotta
☐ asphalt	☐ enamelled steel	☐ pigmented glass	☐ vertical board
☐ board and batten	☐ exposed bousillage	☐ poured concrete wall	☐ wood shingle
☒ brick	☐ flush horizontal board	☐ reconsitituted wood siding	☐ unknown
☐ clapboard/weatherboard	☐ glass block	☐ sheet metal	☐ other
☐ concrete block	☐ glazed brick/tile/block	☐ stone	

ROOF

☐ front gable	☐ parapet gable	☐ double-pitch-hip	☐ gambrel	☐ shed
☐ side gable	☐ stepped gable	☐ complex	☐ mansard	☐ unknown
☒ cross gable	☐ gable on hip	☐ conical	☐ pyramidal	☐ other
☐ clipped gable	☐ hipped	☐ flat	☐ round	

ROOF MATERIALS

☐ asbestos	☐ built up	☐ slate	☐ wood shingle	☐ other
☐ asphalt shingle	☐ metal	☐ terra cotta	☒ unknown	

WINDOWS

☐ batten	☐ casement	☐ fixed divided	☐ oriel	☐ single-hung	☐ triple-hung	☐ other
☐ bay	☒ double-hung	☒ fixed single	☐ Palladian	☐ sliding	☐ unknown	

WINDOW LITES

☒ 1/1	☐ 4/4	☐ 9/9	☐ 2/1	☐ 4/1	☐ 9/1	☐ 9/6	☐ stained	☐ unknown	
☐ 2/2	☐ 6/6	☐ 12/12	☐ 3/1	☐ 6/1	☐ 12/1	☐ multi	☐ diamond	☒ other	

DOORS/ SURROUNDS

☒ glazed	☐ french	☒ flush	☐ fanlight	☒ transom	☐ unknown	
☐ partially glazed	☐ batten	☐ panel	☒ sidelights	☐ screened	☐ other	

PORCH

☐ stoop	☐ full width	☒ attached	☐ balcony	☐ gallery	☐ peripteral	☐ portico	☐ verandah
☐ partial width	☐ wrap	☐ integrated	☒ enclosed	☐ loggia	☐ porte-cochere	☐ screened	☐ other

HISTORY

Appears on 1911 Sanborn (prior Sanborn does not cover this parcel). On 1911 Sanborn it was recorded as, "Who'l & Retail Liquors Furnished R'm's 2d." On later Sanborns (1926-1951) it was recorded as a hotel. Ancillary bldg does not appear on Sanborns.

MOVED? No

OUTBUILDINGS



NOTED ALTERATIONS

Glass entry enclosure added to facade
Windows replaced – some
Window openings infilled
Canopy and deck added to side elevation
Canopy added to rear elevation

City of Slidell, Louisiana Historic Resources Survey

NAME Counseling Offices **ADDRESS** 2836 Front Street, Slidell, La

CONS. DATE Circa 1894 **TYPE** Building **CMEC ID#** 214 **LA SHPO ID#** 52-00283

NR ELIG ☐ Potential individual ☒ Potential district ☐ Ineligible **LAT/LONG:** 30.267412 -89.788403





ADDRESS **2836 Front Street, Slidell, La**

CMEC ID# 214
LA SHPO ID# 52-00283

STYLE ☐ High-style ☒ Elements of style ☐ No style

☐ Art Deco	☐ Commercial Style	☐ Exotic Revival	☐ Italianate	☐ Queen Anne
☐ Beaux Arts	☒ Craftsman	☐ Gothic Revival	☐ Mission	☐ Shingle Style
☐ Classical Revival	☐ Creole/French Colonial	☐ Greek Revival	☐ Moderne	☐ Tudor Revival
☐ Colonial Revival	☐ Eastlake/Stick	☐ International	☐ Prairie	☐ Victorian Gothic

EXTERIOR MATERIALS

☐ aluminum/vinyl siding	☐ decorative concrete block	☐ log	☐ stucco
☐ asbestos	☐ drop/novelty siding	☐ permastone	☐ terra cotta
☐ asphalt	☐ enamelled steel	☐ pigmented glass	☐ vertical board
☐ board and batten	☐ exposed bousillage	☐ poured concrete wall	☐ wood shingle
☐ brick	☐ flush horizontal board	☐ reconsitituted wood siding	☐ unknown
☒ clapboard/weatherboard	☐ glass block	☐ sheet metal	☐ other
☐ concrete block	☐ glazed brick/tile/block	☐ stone	

ROOF

☐ front gable	☐ parapet gable	☐ double-pitch-hip	☐ gambrel	☐ shed
☐ side gable	☐ stepped gable	☐ complex	☐ mansard	☐ unknown
☒ cross gable	☐ gable on hip	☐ conical	☐ pyramidal	☐ other
☐ clipped gable	☐ hipped	☐ flat	☐ round	

ROOF MATERIALS ☐ asbestos ☐ built up ☐ slate ☐ wood shingle ☐ other
☒ asphalt shingle ☐ metal ☐ terra cotta ☐ unknown

WINDOWS ☐ batten ☐ casement ☐ fixed divided ☐ oriel ☐ single-hung ☐ triple-hung ☐ other
☐ bay ☒ double-hung ☐ fixed single ☐ Palladian ☐ sliding ☐ unknown

WINDOW LITES ☐ 1/1 ☐ 4/4 ☐ 9/9 ☐ 2/1 ☐ 4/1 ☐ 9/1 ☐ 9/6 ☐ stained ☐ unknown
☐ 2/2 ☐ 6/6 ☐ 12/12 ☐ 3/1 ☐ 6/1 ☐ 12/1 ☐ multi ☐ diamond ☒ other

DOORS/ SURROUNDS ☐ glazed ☐ french ☐ flush ☐ fanlight ☐ transom ☐ unknown
☒ partially glazed ☐ batten ☒ panel ☐ sidelights ☒ screened ☐ other

PORCH ☐ stoop ☐ full width ☐ attached ☐ balcony ☐ gallery ☐ peripteral ☐ portico ☐ verandah
☐ partial width ☒ wrap ☒ integrated ☐ enclosed ☐ loggia ☐ porte-cochere ☐ screened ☐ other

HISTORY Sanborn maps: no coverage - 1906; present - 1911, 1926, 1930, 1945, 1951

MOVED? No

NOTED ALTERATIONS

Converted to office space
ADA ramp added to north side
Porch altered or enclosed - appears to be historic-age modification

City of Slidell, Louisiana Historic Resources Survey

NAME Salmen Commissary **ADDRESS** 2594-2596 Front Street, Slidell, La

CONS. DATE Circa 1890 **TYPE** Building **CMEC ID#** 216 **LA SHPO ID#** 52-00107

NR ELIG ☐ Potential individual ☐ Potential district ☒ Ineligible **LAT/LONG:** 30.270347 -89.786652





ADDRESS **2594-2596 Front Street, Slidell, La**

CMEC ID# 216
LA SHPO ID# 52-00107

STYLE ☐ High-style ☒ Elements of style ☐ No style

☐ Art Deco	☐ Commercial Style	☐ Exotic Revival	☒ Italianate	☐ Queen Anne
☐ Beaux Arts	☐ Craftsman	☐ Gothic Revival	☐ Mission	☐ Shingle Style
☐ Classical Revival	☐ Creole/French Colonial	☐ Greek Revival	☐ Moderne	☐ Tudor Revival
☐ Colonial Revival	☐ Eastlake/Stick	☐ International	☐ Prairie	☐ Victorian Gothic

EXTERIOR MATERIALS

☐ aluminum/vinyl siding	☐ decorative concrete block	☐ log	☒ stucco
☐ asbestos	☐ drop/novelty siding	☐ permastone	☐ terra cotta
☐ asphalt	☐ enamelled steel	☐ pigmented glass	☐ vertical board
☐ board and batten	☐ exposed bousillage	☐ poured concrete wall	☐ wood shingle
☒ brick	☐ flush horizontal board	☐ reconsitituted wood siding	☐ unknown
☐ clapboard/weatherboard	☐ glass block	☐ sheet metal	☐ other
☐ concrete block	☐ glazed brick/tile/block	☐ stone	

ROOF

☐ front gable	☐ parapet gable	☐ double-pitch-hip	☐ gambrel	☒ shed
☐ side gable	☐ stepped gable	☐ complex	☐ mansard	☐ unknown
☐ cross gable	☐ gable on hip	☐ conical	☐ pyramidal	☐ other
☐ clipped gable	☐ hipped	☒ flat	☐ round	

ROOF MATERIALS

☐ asbestos	☐ built up	☐ slate	☐ wood shingle	☐ other
☒ asphalt shingle	☐ metal	☐ terra cotta	☐ unknown	

WINDOWS

☐ batten	☐ casement	☐ fixed divided	☐ oriel	☒ single-hung	☐ triple-hung	☐ other
☐ bay	☐ double-hung	☒ fixed single	☐ Palladian	☐ sliding	☐ unknown	

WINDOW LITES

☐ 1/1	☐ 4/4	☒ 9/9	☐ 2/1	☐ 4/1	☐ 9/1	☐ 9/6	☐ stained	☐ unknown	
☐ 2/2	☐ 6/6	☐ 12/12	☐ 3/1	☐ 6/1	☐ 12/1	☐ multi	☐ diamond	☐ other	

DOORS/ SURROUNDS

☐ glazed	☐ french	☐ flush	☐ fanlight	☐ transom	☐ unknown	
☒ partially glazed	☐ batten	☒ panel	☐ sidelights	☐ screened	☐ other	

PORCH

☐ stoop	☐ full width	☒ attached	☐ balcony	☐ gallery	☐ peripteral	☐ portico	☐ verandah
☒ partial width	☐ wrap	☐ integrated	☐ enclosed	☐ loggia	☐ porte-cochere	☐ screened	☐ other

HISTORY

Sanborn maps: present - 1906, 1911, 1926, 1930, 1945, 1951
Storefront added circa 1975. Old Salmen Commissary Building.
Also formerly Deluxe Theater, Purple Pickle Discotheque, Sildell Machine Works, Duplechain Auto Parts, R&R Wholesale, and Visions Photography.

MOVED? No

NOTED ALTERATIONS

Wall cladding replaced
Windows replaced – all
Porch added
Original storefront altered
Deck added to rear
Addition to primary elevation

City of Slidell, Louisiana Historic Resources Survey

NAME None **ADDRESS** 501 Guzman Street, Slidell, La

CONS. DATE Circa 1910 **TYPE** Building **CMEC ID#** 217 **LA SHPO ID#** 52-02749

NR ELIG ☐ Potential individual ☐ Potential district ☒ Ineligible **LAT/LONG:** 30.270518 -89.781456





City of Slidell, Louisiana Historic Resources Survey

ADDRESS **501 Guzman Street, Slidell, La**

CMEC ID# 217
LA SHPO ID# 52-02749

STYLE ☐ High-style ☐ Elements of style ☒ No style

☐ Art Deco	☐ Commercial Style	☐ Exotic Revival	☐ Italianate	☐ Queen Anne
☐ Beaux Arts	☐ Craftsman	☐ Gothic Revival	☐ Mission	☐ Shingle Style
☐ Classical Revival	☐ Creole/French Colonial	☐ Greek Revival	☐ Moderne	☐ Tudor Revival
☐ Colonial Revival	☐ Eastlake/Stick	☐ International	☐ Prairie	☐ Victorian Gothic

EXTERIOR MATERIALS

☒ aluminum/vinyl siding	☐ decorative concrete block	☐ log	☒ stucco
☐ asbestos	☐ drop/novelty siding	☐ permastone	☐ terra cotta
☐ asphalt	☐ enamelled steel	☐ pigmented glass	☐ vertical board
☐ board and batten	☐ exposed bousillage	☐ poured concrete wall	☐ wood shingle
☐ brick	☐ flush horizontal board	☐ reconsitituted wood siding	☐ unknown
☒ clapboard/weatherboard	☐ glass block	☐ sheet metal	☐ other
☐ concrete block	☐ glazed brick/tile/block	☐ stone	

ROOF

☒ front gable	☐ parapet gable	☐ double-pitch-hip	☐ gambrel	☒ shed
☐ side gable	☐ stepped gable	☐ complex	☐ mansard	☐ unknown
☐ cross gable	☐ gable on hip	☐ conical	☐ pyramidal	☐ other
☐ clipped gable	☐ hipped	☐ flat	☐ round	

ROOF MATERIALS ☐ asbestos ☐ built up ☐ slate ☐ wood shingle ☐ other
☐ asphalt shingle ☒ metal ☐ terra cotta ☐ unknown

WINDOWS ☐ batten ☐ casement ☐ fixed divided ☐ oriel ☐ single-hung ☐ triple-hung ☐ other
☐ bay ☒ double-hung ☒ fixed single ☐ Palladian ☒ sliding ☐ unknown

WINDOW LITES ☒ 1/1 ☐ 4/4 ☐ 9/9 ☐ 2/1 ☐ 4/1 ☐ 9/1 ☐ 9/6 ☐ stained ☐ unknown
☐ 2/2 ☐ 6/6 ☐ 12/12 ☐ 3/1 ☐ 6/1 ☐ 12/1 ☐ multi ☐ diamond ☒ other

DOORS/ SURROUNDS ☐ glazed ☐ french ☐ flush ☐ fanlight ☐ transom ☒ unknown
☐ partially glazed ☐ batten ☐ panel ☐ sidelights ☒ screened ☐ other

PORCH ☐ stoop ☐ full width ☒ attached ☐ balcony ☐ gallery ☐ peripteral ☐ portico ☐ verandah
☐ partial width ☒ wrap ☐ integrated ☐ enclosed ☐ loggia ☐ porte-cochere ☐ screened ☐ other

HISTORY Present on 1945 and 1951 Sanborns (prior Sanborns do not cover this parcel). Appears to have been a shotgun residence originally, which may have been moved to this site. Was a neighborhood store, per city notes.

MOVED? Yes
c.1945

NOTED ALTERATIONS

Porch canopy added
Addition to rear/side elevation
Window openings infilled and altered; all windows replaced
Chimney top removed
Some wall cladding replaced

City of Slidell, Louisiana Historic Resources Survey

NAME Global Medical Center **ADDRESS** 436 Old Spanish Trail, Slidell, La

CONS. DATE Circa 1920 **TYPE** Building **CMEC ID#** 219 **LA SHPO ID#** 52-02750

NR ELIG ☐ Potential individual ☐ Potential district ☒ Ineligible **LAT/LONG:** 30.265803 -89.784827





ADDRESS **436 Old Spanish Trail, Slidell, La**

CMEC ID# 219
LA SHPO ID# 52-02750

STYLE ☐ High-style ☐ Elements of style ☒ No style

☐ Art Deco	☐ Commercial Style	☐ Exotic Revival	☐ Italianate	☐ Queen Anne
☐ Beaux Arts	☐ Craftsman	☐ Gothic Revival	☐ Mission	☐ Shingle Style
☐ Classical Revival	☐ Creole/French Colonial	☐ Greek Revival	☐ Moderne	☐ Tudor Revival
☐ Colonial Revival	☐ Eastlake/Stick	☐ International	☐ Prairie	☐ Victorian Gothic

EXTERIOR MATERIALS

☒ aluminum/vinyl siding	☐ decorative concrete block	☐ log	☐ stucco
☐ asbestos	☐ drop/novelty siding	☐ permastone	☐ terra cotta
☐ asphalt	☐ enamelled steel	☐ pigmented glass	☐ vertical board
☐ board and batten	☐ exposed bousillage	☐ poured concrete wall	☐ wood shingle
☐ brick	☐ flush horizontal board	☐ reconsitituted wood siding	☐ unknown
☐ clapboard/weatherboard	☐ glass block	☐ sheet metal	☐ other
☐ concrete block	☐ glazed brick/tile/block	☐ stone	

ROOF

☐ front gable	☐ parapet gable	☐ double-pitch-hip	☐ gambrel	☐ shed
☐ side gable	☐ stepped gable	☒ complex	☐ mansard	☐ unknown
☐ cross gable	☐ gable on hip	☐ conical	☐ pyramidal	☐ other
☐ clipped gable	☐ hipped	☐ flat	☐ round	

ROOF MATERIALS ☐ asbestos ☐ built up ☐ slate ☐ wood shingle ☐ other
☒ asphalt shingle ☐ metal ☐ terra cotta ☐ unknown

WINDOWS ☐ batten ☐ casement ☐ fixed divided ☐ oriel ☐ single-hung ☐ triple-hung ☐ other
☐ bay ☐ double-hung ☐ fixed single ☐ Palladian ☐ sliding ☒ unknown

WINDOW LITES ☐ 1/1 ☐ 4/4 ☐ 9/9 ☐ 2/1 ☐ 4/1 ☐ 9/1 ☐ 9/6 ☐ stained ☒ unknown
☐ 2/2 ☐ 6/6 ☐ 12/12 ☐ 3/1 ☐ 6/1 ☐ 12/1 ☐ multi ☐ diamond ☐ other

DOORS/ SURROUNDS ☐ glazed ☐ french ☐ flush ☐ fanlight ☐ transom ☐ unknown
☐ partially glazed ☐ batten ☒ panel ☐ sidelights ☐ screened ☐ other

PORCH ☐ stoop ☐ full width ☐ attached ☐ balcony ☐ gallery ☐ peripteral ☐ portico ☐ verandah
☒ partial width ☐ wrap ☒ integrated ☐ enclosed ☐ loggia ☐ porte-cochere ☐ screened ☐ other

HISTORY Sanborn maps: no coverage - 1906, 1911; present (single family residence) - 1926, 1930, 1945; present (duplex) - 1951

MOVED? No

NOTED ALTERATIONS

Porch altered, enclosed, or removed
Wall cladding replaced
Conversion to business

City of Slidell, Louisiana Historic Resources Survey

NAME None **ADDRESS** 352 Pennsylvania Avenue, Slidell, La

CONS. DATE Circa 1920 **TYPE** Building **CMEC ID#** 220 **LA SHPO ID#** 52-00050

NR ELIG ☐ Potential individual ☒ Potential district ☐ Ineligible **LAT/LONG:** 30.280953 -89.778462





City of Slidell, Louisiana Historic Resources Survey

ADDRESS **352 Pennsylvania Avenue, Slidell, La**

CMEC ID# 220
LA SHPO ID# 52-00050

STYLE ☐ High-style ☒ Elements of style ☐ No style

☐ Art Deco	☐ Commercial Style	☐ Exotic Revival	☐ Italianate	☐ Queen Anne
☐ Beaux Arts	☒ Craftsman	☐ Gothic Revival	☐ Mission	☐ Shingle Style
☐ Classical Revival	☐ Creole/French Colonial	☐ Greek Revival	☐ Moderne	☐ Tudor Revival
☐ Colonial Revival	☐ Eastlake/Stick	☐ International	☐ Prairie	☐ Victorian Gothic

EXTERIOR MATERIALS

☒ aluminum/vinyl siding	☐ decorative concrete block	☐ log	☐ stucco
☐ asbestos	☐ drop/novelty siding	☐ permastone	☐ terra cotta
☐ asphalt	☐ enamelled steel	☐ pigmented glass	☐ vertical board
☐ board and batten	☐ exposed bousillage	☐ poured concrete wall	☐ wood shingle
☐ brick	☐ flush horizontal board	☐ reconsitituted wood siding	☐ unknown
☐ clapboard/weatherboard	☐ glass block	☐ sheet metal	☐ other
☐ concrete block	☐ glazed brick/tile/block	☐ stone	

ROOF

☐ front gable	☐ parapet gable	☐ double-pitch-hip	☐ gambrel	☐ shed
☒ side gable	☐ stepped gable	☐ complex	☐ mansard	☐ unknown
☐ cross gable	☐ gable on hip	☐ conical	☐ pyramidal	☐ other
☐ clipped gable	☒ hipped	☐ flat	☐ round	

ROOF MATERIALS

☐ asbestos	☐ built up	☐ slate	☐ wood shingle	☐ other
☒ asphalt shingle	☐ metal	☐ terra cotta	☐ unknown	

WINDOWS

☐ batten	☐ casement	☐ fixed divided	☐ oriel	☐ single-hung	☐ triple-hung	☐ other
☐ bay	☒ double-hung	☐ fixed single	☐ Palladian	☐ sliding	☐ unknown	

WINDOW LITES

☐ 1/1	☐ 4/4	☐ 9/9	☐ 2/1	☐ 4/1	☐ 9/1	☐ 9/6	☐ stained	☐ unknown
☐ 2/2	☒ 6/6	☐ 12/12	☐ 3/1	☐ 6/1	☐ 12/1	☐ multi	☐ diamond	☐ other

DOORS/ SURROUNDS

☐ glazed	☐ french	☐ flush	☐ fanlight	☐ transom	☐ unknown	
☐ partially glazed	☐ batten	☒ panel	☐ sidelights	☐ screened	☐ other	

PORCH

☐ stoop	☒ full width	☐ attached	☐ balcony	☐ gallery	☐ peripteral	☐ portico	☐ verandah
☐ partial width	☐ wrap	☒ integrated	☐ enclosed	☐ loggia	☐ porte-cochere	☐ screened	☐ other

HISTORY Sanborn maps do not cover this parcel.

MOVED? No

OUTBUILDINGS



NOTED ALTERATIONS

Wall cladding replaced
Addition to rear/side elevation
Detached garage converted to living quarters

City of Slidell, Louisiana Historic Resources Survey

NAME Notting Hill **ADDRESS** 233 Robert Street, Slidell, La

CONS. DATE Circa 1910 **TYPE** Building **CMEC ID#** 221 **LA SHPO ID#** 52-00136

NR ELIG ☐ Potential individual ☐ Potential district ☒ Ineligible **LAT/LONG:** 30.272685 -89.783083





City of Slidell, Louisiana Historic Resources Survey

ADDRESS **233 Robert Street, Slidell, La**

CMEC ID# 221
LA SHPO ID# 52-00136

STYLE ☐ High-style ☐ Elements of style ☒ No style

☐ Art Deco	☐ Commercial Style	☐ Exotic Revival	☐ Italianate	☐ Queen Anne
☐ Beaux Arts	☐ Craftsman	☐ Gothic Revival	☐ Mission	☐ Shingle Style
☐ Classical Revival	☐ Creole/French Colonial	☐ Greek Revival	☐ Moderne	☐ Tudor Revival
☐ Colonial Revival	☐ Eastlake/Stick	☐ International	☐ Prairie	☐ Victorian Gothic

EXTERIOR MATERIALS

☐ aluminum/vinyl siding	☐ decorative concrete block	☐ log	☐ stucco
☐ asbestos	☐ drop/novelty siding	☐ permastone	☐ terra cotta
☐ asphalt	☐ enamelled steel	☐ pigmented glass	☐ vertical board
☐ board and batten	☐ exposed bousillage	☐ poured concrete wall	☐ wood shingle
☒ brick	☐ flush horizontal board	☒ reconsitituted wood siding	☐ unknown
☐ clapboard/weatherboard	☐ glass block	☐ sheet metal	☐ other
☐ concrete block	☐ glazed brick/tile/block	☐ stone	

ROOF

☒ front gable	☐ parapet gable	☐ double-pitch-hip	☐ gambrel	☐ shed
☐ side gable	☐ stepped gable	☐ complex	☐ mansard	☐ unknown
☐ cross gable	☐ gable on hip	☐ conical	☐ pyramidal	☐ other
☐ clipped gable	☒ hipped	☐ flat	☐ round	

ROOF MATERIALS ☐ asbestos ☐ built up ☐ slate ☐ wood shingle ☐ other
☐ asphalt shingle ☒ metal ☐ terra cotta ☐ unknown

WINDOWS ☐ batten ☐ casement ☐ fixed divided ☐ oriel ☐ single-hung ☐ triple-hung ☐ other
☐ bay ☒ double-hung ☐ fixed single ☐ Palladian ☐ sliding ☐ unknown

WINDOW LITES ☐ 1/1 ☐ 4/4 ☐ 9/9 ☐ 2/1 ☐ 4/1 ☐ 9/1 ☐ 9/6 ☐ stained ☐ unknown
☐ 2/2 ☒ 6/6 ☐ 12/12 ☐ 3/1 ☐ 6/1 ☐ 12/1 ☐ multi ☐ diamond ☐ other

DOORS/ SURROUNDS ☐ glazed ☐ french ☐ flush ☐ fanlight ☒ transom ☐ unknown
☒ partially glazed ☐ batten ☐ panel ☐ sidelights ☐ screened ☐ other

PORCH ☐ stoop ☒ full width ☒ attached ☐ balcony ☐ gallery ☐ peripteral ☐ portico ☐ verandah
☐ partial width ☐ wrap ☐ integrated ☐ enclosed ☐ loggia ☐ porte-cochere ☐ screened ☐ other

HISTORY Current tenant indicates house was used for railroad workers. Not present on 1906 Sanborn; appears on 1911 Sanborn, where another double shotgun is mapped on the lot to the west.

MOVED? No

OUTBUILDINGS



NOTED ALTERATIONS

Addition to rear/side elevation
Windows replaced – all
Wall cladding replaced
Roof replaced w/ incomp. materials

City of Slidell, Louisiana Historic Resources Survey

NAME Edward Jones **ADDRESS** 1925 Second Street, Slidell, La

CONS. DATE Circa 1920 **TYPE** Building **CMEC ID#** 222 **LA SHPO ID#** 52-00169

NR ELIG ☐ Potential individual ☐ Potential district ☒ Ineligible **LAT/LONG:** 30.276892 -89.781801





ADDRESS **1925 Second Street, Slidell, La**

CMEC ID# 222
LA SHPO ID# 52-00169

STYLE ☐ High-style ☐ Elements of style ☒ No style

☐ Art Deco	☐ Commercial Style	☐ Exotic Revival	☐ Italianate	☐ Queen Anne
☐ Beaux Arts	☐ Craftsman	☐ Gothic Revival	☐ Mission	☐ Shingle Style
☐ Classical Revival	☐ Creole/French Colonial	☐ Greek Revival	☐ Moderne	☐ Tudor Revival
☐ Colonial Revival	☐ Eastlake/Stick	☐ International	☐ Prairie	☐ Victorian Gothic

EXTERIOR MATERIALS

☒ aluminum/vinyl siding	☐ decorative concrete block	☐ log	☐ stucco
☐ asbestos	☐ drop/novelty siding	☐ permastone	☐ terra cotta
☐ asphalt	☐ enamelled steel	☐ pigmented glass	☐ vertical board
☐ board and batten	☐ exposed bousillage	☐ poured concrete wall	☐ wood shingle
☐ brick	☐ flush horizontal board	☐ reconsitituted wood siding	☐ unknown
☐ clapboard/weatherboard	☐ glass block	☐ sheet metal	☐ other
☐ concrete block	☐ glazed brick/tile/block	☐ stone	

ROOF

☐ front gable	☐ parapet gable	☐ double-pitch-hip	☐ gambrel	☐ shed
☐ side gable	☐ stepped gable	☐ complex	☐ mansard	☐ unknown
☐ cross gable	☐ gable on hip	☐ conical	☒ pyramidal	☐ other
☐ clipped gable	☐ hipped	☐ flat	☐ round	

ROOF MATERIALS ☐ asbestos ☐ built up ☐ slate ☐ wood shingle ☐ other
☒ asphalt shingle ☐ metal ☐ terra cotta ☐ unknown

WINDOWS ☐ batten ☐ casement ☐ fixed divided ☐ oriel ☐ single-hung ☐ triple-hung ☐ other
☐ bay ☒ double-hung ☐ fixed single ☐ Palladian ☐ sliding ☐ unknown

WINDOW LITES ☒ 1/1 ☐ 4/4 ☐ 9/9 ☐ 2/1 ☐ 4/1 ☐ 9/1 ☐ 9/6 ☐ stained ☐ unknown
☐ 2/2 ☒ 6/6 ☐ 12/12 ☐ 3/1 ☐ 6/1 ☐ 12/1 ☐ multi ☐ diamond ☐ other

DOORS/ SURROUNDS ☒ glazed ☐ french ☐ flush ☐ fanlight ☒ transom ☐ unknown
☒ partially glazed ☐ batten ☐ panel ☒ sidelights ☐ screened ☐ other

PORCH ☐ stoop ☒ full width ☒ attached ☐ balcony ☐ gallery ☐ peripteral ☐ portico ☐ verandah
☐ partial width ☐ wrap ☐ integrated ☐ enclosed ☐ loggia ☐ porte-cochere ☐ screened ☐ other

HISTORY First appears on 1926 Sanborn.

MOVED? No

NOTED ALTERATIONS

Wall cladding replaced
Partial-width/integrated porch enclosed and full-width/attached porch added
Addition to rear/side elevation
Entry steps replaced and ramp added to primary elevation

City of Slidell, Louisiana Historic Resources Survey

NAME City Hall **ADDRESS** 2055 Second Street, Slidell, La

CONS. DATE Exact 1929 **TYPE** Building **CMEC ID#** 223 **LA SHPO ID#** 52-02751

NR ELIG ☐ Potential individual ☐ Potential district ☒ Ineligible **LAT/LONG:** 30.275464 -89.781797





City of Slidell, Louisiana Historic Resources Survey

ADDRESS **2055 Second Street, Slidell, La**

CMEC ID# 223
LA SHPO ID# 52-02751

STYLE ☐ High-style ☒ Elements of style ☐ No style

☐ Art Deco	☐ Commercial Style	☐ Exotic Revival	☐ Italianate	☐ Queen Anne
☐ Beaux Arts	☐ Craftsman	☐ Gothic Revival	☐ Mission	☐ Shingle Style
☐ Classical Revival	☐ Creole/French Colonial	☒ Greek Revival	☐ Moderne	☐ Tudor Revival
☐ Colonial Revival	☐ Eastlake/Stick	☐ International	☐ Prairie	☐ Victorian Gothic

EXTERIOR MATERIALS

☐ aluminum/vinyl siding	☐ decorative concrete block	☐ log	☒ stucco
☐ asbestos	☐ drop/novelty siding	☐ permastone	☐ terra cotta
☐ asphalt	☐ enamelled steel	☐ pigmented glass	☐ vertical board
☐ board and batten	☐ exposed bousillage	☐ poured concrete wall	☐ wood shingle
☐ brick	☐ flush horizontal board	☐ reconsitituted wood siding	☐ unknown
☐ clapboard/weatherboard	☐ glass block	☐ sheet metal	☐ other
☐ concrete block	☐ glazed brick/tile/block	☐ stone	

ROOF

☐ front gable	☐ parapet gable	☐ double-pitch-hip	☐ gambrel	☐ shed
☐ side gable	☐ stepped gable	☐ complex	☐ mansard	☐ unknown
☐ cross gable	☐ gable on hip	☐ conical	☐ pyramidal	☐ other
☐ clipped gable	☒ hipped	☐ flat	☐ round	

ROOF MATERIALS ☐ asbestos ☐ built up ☐ slate ☐ wood shingle ☐ other
☒ asphalt shingle ☐ metal ☐ terra cotta ☐ unknown

WINDOWS ☐ batten ☐ casement ☒ fixed divided ☐ oriel ☐ single-hung ☐ triple-hung ☐ other
☐ bay ☒ double-hung ☐ fixed single ☐ Palladian ☐ sliding ☐ unknown

WINDOW LITES ☐ 1/1 ☐ 4/4 ☒ 9/9 ☐ 2/1 ☐ 4/1 ☐ 9/1 ☐ 9/6 ☐ stained ☐ unknown
☐ 2/2 ☒ 6/6 ☐ 12/12 ☐ 3/1 ☐ 6/1 ☐ 12/1 ☐ multi ☐ diamond ☐ other

DOORS/ SURROUNDS ☒ glazed ☐ french ☐ flush ☐ fanlight ☒ transom ☐ unknown
☐ partially glazed ☐ batten ☐ panel ☒ sidelights ☐ screened ☐ other

PORCH ☐ stoop ☒ full width ☒ attached ☒ balcony ☒ gallery ☐ peripteral ☐ portico ☐ verandah
☐ partial width ☐ wrap ☐ integrated ☐ enclosed ☐ loggia ☐ porte-cochere ☐ screened ☐ other

HISTORY

Constructed as school with the entrance facing First Street, in 1929. It contained four classrooms on the second floor, and a cafeteria and auditorium on the first floor. School building sold to City in the 1960s and it was converted to City Hall.

MOVED? No

OUTBUILDINGS



NOTED ALTERATIONS

Door (primary) replaced;
Door (primary) opening altered
Exterior staircase added
Some windows resized
Brick stuccoed

City of Slidell, Louisiana Historic Resources Survey

NAME Guardians of Slidell History Museum **ADDRESS** 2063 Second Street, Slidell, La

CONS. DATE Circa 1930 **TYPE** Building **CMEC ID#** 224 **LA SHPO ID#** 52-00170

NR ELIG ☐ Potential individual ☐ Potential district ☒ Ineligible **LAT/LONG:** 30.275307 -89.7818





City of Slidell, Louisiana Historic Resources Survey

ADDRESS **2063 Second Street, Slidell, La**

CMEC ID# 224
LA SHPO ID# 52-00170

STYLE ☐ High-style ☒ Elements of style ☐ No style

☐ Art Deco	☐ Commercial Style	☐ Exotic Revival	☐ Italianate	☐ Queen Anne
☐ Beaux Arts	☒ Craftsman	☐ Gothic Revival	☐ Mission	☐ Shingle Style
☐ Classical Revival	☐ Creole/French Colonial	☐ Greek Revival	☐ Moderne	☐ Tudor Revival
☐ Colonial Revival	☐ Eastlake/Stick	☐ International	☐ Prairie	☐ Victorian Gothic

EXTERIOR MATERIALS

☐ aluminum/vinyl siding	☐ decorative concrete block	☐ log	☐ stucco
☐ asbestos	☐ drop/novelty siding	☐ permastone	☐ terra cotta
☐ asphalt	☐ enamelled steel	☐ pigmented glass	☐ vertical board
☐ board and batten	☐ exposed bousillage	☐ poured concrete wall	☐ wood shingle
☒ brick	☐ flush horizontal board	☐ reconsitituted wood siding	☐ unknown
☐ clapboard/weatherboard	☐ glass block	☐ sheet metal	☐ other
☐ concrete block	☐ glazed brick/tile/block	☐ stone	

ROOF

☐ front gable	☐ parapet gable	☐ double-pitch-hip	☐ gambrel	☐ shed
☐ side gable	☐ stepped gable	☐ complex	☐ mansard	☐ unknown
☐ cross gable	☐ gable on hip	☐ conical	☐ pyramidal	☐ other
☐ clipped gable	☒ hipped	☐ flat	☐ round	

ROOF MATERIALS ☐ asbestos ☐ built up ☐ slate ☐ wood shingle ☐ other
☒ asphalt shingle ☐ metal ☐ terra cotta ☐ unknown

WINDOWS ☐ batten ☐ casement ☐ fixed divided ☐ oriel ☐ single-hung ☐ triple-hung ☐ other
☐ bay ☒ double-hung ☐ fixed single ☐ Palladian ☐ sliding ☐ unknown

WINDOW LITES ☐ 1/1 ☐ 4/4 ☐ 9/9 ☐ 2/1 ☐ 4/1 ☐ 9/1 ☐ 9/6 ☐ stained ☐ unknown
☐ 2/2 ☒ 6/6 ☐ 12/12 ☐ 3/1 ☐ 6/1 ☐ 12/1 ☐ multi ☐ diamond ☐ other

DOORS/ SURROUNDS ☐ glazed ☐ french ☐ flush ☐ fanlight ☐ transom ☐ unknown
☒ partially glazed ☐ batten ☐ panel ☐ sidelights ☐ screened ☐ other

PORCH ☒ stoop ☐ full width ☐ attached ☐ balcony ☐ gallery ☐ peripteral ☐ portico ☐ verandah
☐ partial width ☐ wrap ☐ integrated ☐ enclosed ☐ loggia ☐ porte-cochere ☐ screened ☐ other

HISTORY Former convent for Our Lady of Lourdes Catholic Church. **MOVED?** No

NOTED ALTERATIONS

Door (primary) replaced

Porch altered, enclosed, or removed

City of Slidell, Louisiana Historic Resources Survey

NAME Starlight Missionary Baptist Church **ADDRESS** 2100 Second Street, Slidell, La

CONS. DATE Exact 1947 **TYPE** Building **CMEC ID#** 225 **LA SHPO ID#** 52-00171

NR ELIG ☐ Potential individual ☐ Potential district ☒ Ineligible **LAT/LONG:** 30.274568 -89.781337





ADDRESS **2100 Second Street, Slidell, La**

CMEC ID# 225
LA SHPO ID# 52-00171

STYLE ☐ High-style ☐ Elements of style ☒ No style

☐ Art Deco	☐ Commercial Style	☐ Exotic Revival	☐ Italianate	☐ Queen Anne
☐ Beaux Arts	☐ Craftsman	☐ Gothic Revival	☐ Mission	☐ Shingle Style
☐ Classical Revival	☐ Creole/French Colonial	☐ Greek Revival	☐ Moderne	☐ Tudor Revival
☐ Colonial Revival	☐ Eastlake/Stick	☐ International	☐ Prairie	☐ Victorian Gothic

EXTERIOR MATERIALS

☐ aluminum/vinyl siding	☐ decorative concrete block	☐ log	☒ stucco
☐ asbestos	☐ drop/novelty siding	☐ permastone	☐ terra cotta
☐ asphalt	☐ enamelled steel	☐ pigmented glass	☐ vertical board
☐ board and batten	☐ exposed bousillage	☐ poured concrete wall	☐ wood shingle
☐ brick	☐ flush horizontal board	☐ reconsitituted wood siding	☐ unknown
☐ clapboard/weatherboard	☐ glass block	☐ sheet metal	☐ other
☐ concrete block	☐ glazed brick/tile/block	☐ stone	

ROOF

☒ front gable	☐ parapet gable	☐ double-pitch-hip	☐ gambrel	☐ shed
☐ side gable	☐ stepped gable	☐ complex	☐ mansard	☐ unknown
☐ cross gable	☐ gable on hip	☐ conical	☒ pyramidal	☐ other
☐ clipped gable	☐ hipped	☐ flat	☐ round	

ROOF MATERIALS ☐ asbestos ☐ built up ☐ slate ☐ wood shingle ☐ other
☐ asphalt shingle ☒ metal ☐ terra cotta ☐ unknown

WINDOWS ☐ batten ☐ casement ☒ fixed divided ☐ oriel ☐ single-hung ☐ triple-hung ☐ other
☐ bay ☒ double-hung ☐ fixed single ☐ Palladian ☐ sliding ☐ unknown

WINDOW LITES ☒ 1/1 ☐ 4/4 ☐ 9/9 ☐ 2/1 ☐ 4/1 ☐ 9/1 ☐ 9/6 ☐ stained ☐ unknown
☒ 2/2 ☒ 6/6 ☐ 12/12 ☐ 3/1 ☐ 6/1 ☐ 12/1 ☐ multi ☐ diamond ☐ other

DOORS/ SURROUNDS ☒ glazed ☐ french ☐ flush ☐ fanlight ☒ transom ☐ unknown
☐ partially glazed ☐ batten ☒ panel ☒ sidelights ☐ screened ☐ other

PORCH ☐ stoop ☐ full width ☒ attached ☐ balcony ☐ gallery ☐ peripteral ☐ portico ☐ verandah
☒ partial width ☐ wrap ☐ integrated ☐ enclosed ☐ loggia ☐ porte-cochere ☐ screened ☐ other

HISTORY Congregation established in 1878 by people from Chincula, Alabama. Church named after Starlight Missionary Baptist Church of Chinchula. Built several buildings on this site. Present building constructed in 1947.

MOVED? No

NOTED ALTERATIONS

Windows replaced – some

Two buildings added to south of original building (and connected via hallways)

City of Slidell, Louisiana Historic Resources Survey

NAME None **ADDRESS** 169 Teddy Avenue, Slidell, La

CONS. DATE Circa 1920 **TYPE** Building **CMEC ID#** 226 **LA SHPO ID#** 52-00034

NR ELIG ☐ Potential individual ☒ Potential district ☐ Ineligible **LAT/LONG:** 30.278411 -89.781091





City of Slidell, Louisiana Historic Resources Survey

ADDRESS **169 Teddy Avenue, Slidell, La**

CMEC ID# 226
LA SHPO ID# 52-00034

STYLE ☐ High-style ☒ Elements of style ☐ No style

☐ Art Deco	☐ Commercial Style	☐ Exotic Revival	☐ Italianate	☐ Queen Anne
☐ Beaux Arts	☒ Craftsman	☐ Gothic Revival	☐ Mission	☐ Shingle Style
☐ Classical Revival	☐ Creole/French Colonial	☐ Greek Revival	☐ Moderne	☐ Tudor Revival
☐ Colonial Revival	☐ Eastlake/Stick	☐ International	☐ Prairie	☐ Victorian Gothic

EXTERIOR MATERIALS

☐ aluminum/vinyl siding	☐ decorative concrete block	☐ log	☐ stucco
☒ asbestos	☐ drop/novelty siding	☐ permastone	☐ terra cotta
☐ asphalt	☐ enamelled steel	☐ pigmented glass	☐ vertical board
☐ board and batten	☐ exposed bousillage	☐ poured concrete wall	☐ wood shingle
☐ brick	☐ flush horizontal board	☐ reconsitituted wood siding	☐ unknown
☒ clapboard/weatherboard	☐ glass block	☐ sheet metal	☐ other
☐ concrete block	☐ glazed brick/tile/block	☐ stone	

ROOF

☒ front gable	☐ parapet gable	☐ double-pitch-hip	☐ gambrel	☐ shed
☒ side gable	☐ stepped gable	☐ complex	☐ mansard	☐ unknown
☐ cross gable	☐ gable on hip	☐ conical	☐ pyramidal	☐ other
☐ clipped gable	☒ hipped	☐ flat	☐ round	

ROOF MATERIALS ☐ asbestos ☐ built up ☐ slate ☐ wood shingle ☐ other
☐ asphalt shingle ☒ metal ☐ terra cotta ☐ unknown

WINDOWS ☐ batten ☒ casement ☐ fixed divided ☐ oriel ☐ single-hung ☐ triple-hung ☐ other
☐ bay ☒ double-hung ☐ fixed single ☐ Palladian ☐ sliding ☐ unknown

WINDOW LITES ☐ 1/1 ☒ 4/4 ☐ 9/9 ☐ 2/1 ☐ 4/1 ☐ 9/1 ☐ 9/6 ☐ stained ☐ unknown
☐ 2/2 ☒ 6/6 ☐ 12/12 ☐ 3/1 ☐ 6/1 ☐ 12/1 ☒ multi ☐ diamond ☐ other

DOORS/ SURROUNDS ☐ glazed ☐ french ☐ flush ☐ fanlight ☒ transom ☐ unknown
☒ partially glazed ☐ batten ☒ panel ☐ sidelights ☐ screened ☐ other

PORCH ☐ stoop ☐ full width ☒ attached ☐ balcony ☐ gallery ☐ peripteral ☐ portico ☐ verandah
☒ partial width ☐ wrap ☐ integrated ☐ enclosed ☐ loggia ☐ porte-cochere ☐ screened ☐ other

HISTORY Present on 1926 Sanborn (prior Sanborns did not cover this parcel)

MOVED? No

OUTBUILDINGS



NOTED ALTERATIONS

Roof replaced w/ incomp. materials
Door (primary) replaced
Enclosure added to side door
Top of chimney removed
Additions to side and rear elevations

City of Slidell, Louisiana Historic Resources Survey

NAME Chateau Bleu **ADDRESS** 106 West Hall Avenue, Slidell, La

CONS. DATE Exact 1890 **TYPE** Building **CMEC ID#** 227 **LA SHPO ID#** 52-00078

NR ELIG ☐ Potential individual ☒ Potential district ☐ Ineligible **LAT/LONG:** 30.284882 -89.780652





ADDRESS **106 West Hall Avenue, Slidell, La**

CMEC ID# 227
LA SHPO ID# 52-00078

STYLE ☐ High-style ☐ Elements of style ☒ No style

☐ Art Deco	☐ Commercial Style	☐ Exotic Revival	☐ Italianate	☐ Queen Anne
☐ Beaux Arts	☐ Craftsman	☐ Gothic Revival	☐ Mission	☐ Shingle Style
☐ Classical Revival	☐ Creole/French Colonial	☐ Greek Revival	☐ Moderne	☐ Tudor Revival
☐ Colonial Revival	☐ Eastlake/Stick	☐ International	☐ Prairie	☐ Victorian Gothic

EXTERIOR MATERIALS

☐ aluminum/vinyl siding	☐ decorative concrete block	☐ log	☐ stucco
☐ asbestos	☐ drop/novelty siding	☐ permastone	☐ terra cotta
☐ asphalt	☐ enamelled steel	☐ pigmented glass	☐ vertical board
☐ board and batten	☐ exposed bousillage	☐ poured concrete wall	☐ wood shingle
☐ brick	☐ flush horizontal board	☐ reconsitituted wood siding	☐ unknown
☒ clapboard/weatherboard	☐ glass block	☐ sheet metal	☐ other
☐ concrete block	☐ glazed brick/tile/block	☐ stone	

ROOF

☒ front gable	☐ parapet gable	☐ double-pitch-hip	☐ gambrel	☐ shed
☒ side gable	☐ stepped gable	☐ complex	☐ mansard	☐ unknown
☐ cross gable	☐ gable on hip	☐ conical	☐ pyramidal	☐ other
☐ clipped gable	☐ hipped	☐ flat	☐ round	

ROOF MATERIALS ☐ asbestos ☐ built up ☐ slate ☐ wood shingle ☐ other
☒ asphalt shingle ☐ metal ☐ terra cotta ☐ unknown

WINDOWS ☐ batten ☐ casement ☐ fixed divided ☐ oriel ☐ single-hung ☐ triple-hung ☐ other
☐ bay ☒ double-hung ☐ fixed single ☐ Palladian ☐ sliding ☒ unknown

WINDOW LITES ☒ 1/1 ☐ 4/4 ☐ 9/9 ☐ 2/1 ☐ 4/1 ☐ 9/1 ☐ 9/6 ☒ stained ☐ unknown
☐ 2/2 ☐ 6/6 ☐ 12/12 ☐ 3/1 ☐ 6/1 ☐ 12/1 ☐ multi ☐ diamond ☐ other

DOORS/ SURROUNDS ☐ glazed ☐ french ☐ flush ☐ fanlight ☒ transom ☐ unknown
☒ partially glazed ☐ batten ☒ panel ☒ sidelights ☐ screened ☐ other

PORCH ☐ stoop ☐ full width ☒ attached ☐ balcony ☐ gallery ☐ peripteral ☐ portico ☐ verandah
☐ partial width ☒ wrap ☐ integrated ☐ enclosed ☐ loggia ☐ porte-cochere ☐ screened ☐ other

HISTORY

Per "Slidell: Camellia City," this was built in 1890 for Dr. Smith, Slidell's only doctor. Later owners included Mrs. Henry Keller, the Slidell Brick & Tile Co, and the Weston family (1911-1974). (This information conflicts with the 1986 survey (as cited in the 1999 survey), which reported that the home was built in 1912 for the Board Chairman of the Creosote Company. Their source, Accolades Magazine, could not be obtained.)

MOVED? No

NOTED ALTERATIONS

Addition at rear with dormer

Sunroom enclosure added

Change in use from residential to commercial

City of Slidell, Louisiana Historic Resources Survey

NAME None **ADDRESS** 2542 William Tell Street, Slidell, La

CONS. DATE Circa 1900 **TYPE** Building **CMEC ID#** 228 **LA SHPO ID#** 52-00280

NR ELIG ☐ Potential individual ☐ Potential district ☒ Ineligible **LAT/LONG:** 30.27028 -89.785559





ADDRESS **2542 William Tell Street, Slidell, La**

CMEC ID# 228
LA SHPO ID# 52-00280

STYLE ☐ High-style ☐ Elements of style ☒ No style

☐ Art Deco	☐ Commercial Style	☐ Exotic Revival	☐ Italianate	☐ Queen Anne
☐ Beaux Arts	☐ Craftsman	☐ Gothic Revival	☐ Mission	☐ Shingle Style
☐ Classical Revival	☐ Creole/French Colonial	☐ Greek Revival	☐ Moderne	☐ Tudor Revival
☐ Colonial Revival	☐ Eastlake/Stick	☐ International	☐ Prairie	☐ Victorian Gothic

EXTERIOR MATERIALS

☐ aluminum/vinyl siding	☐ decorative concrete block	☐ log	☐ stucco
☐ asbestos	☐ drop/novelty siding	☐ permastone	☐ terra cotta
☐ asphalt	☐ enamelled steel	☐ pigmented glass	☐ vertical board
☐ board and batten	☐ exposed bousillage	☐ poured concrete wall	☐ wood shingle
☐ brick	☐ flush horizontal board	☐ reconsitituted wood siding	☒ unknown
☒ clapboard/weatherboard	☐ glass block	☐ sheet metal	☐ other
☐ concrete block	☐ glazed brick/tile/block	☐ stone	

ROOF

☐ front gable	☐ parapet gable	☐ double-pitch-hip	☐ gambrel	☐ shed
☐ side gable	☐ stepped gable	☐ complex	☐ mansard	☐ unknown
☒ cross gable	☐ gable on hip	☐ conical	☐ pyramidal	☐ other
☐ clipped gable	☐ hipped	☐ flat	☐ round	

ROOF MATERIALS ☐ asbestos ☐ built up ☐ slate ☐ wood shingle ☐ other
☒ asphalt shingle ☐ metal ☐ terra cotta ☐ unknown

WINDOWS ☐ batten ☐ casement ☐ fixed divided ☐ oriel ☒ single-hung ☐ triple-hung ☐ other
☐ bay ☐ double-hung ☐ fixed single ☐ Palladian ☐ sliding ☐ unknown

WINDOW LITES ☒ 1/1 ☐ 4/4 ☐ 9/9 ☐ 2/1 ☐ 4/1 ☐ 9/1 ☐ 9/6 ☐ stained ☐ unknown
☐ 2/2 ☐ 6/6 ☐ 12/12 ☐ 3/1 ☐ 6/1 ☐ 12/1 ☐ multi ☐ diamond ☐ other

DOORS/ SURROUNDS ☐ glazed ☐ french ☐ flush ☐ fanlight ☐ transom ☐ unknown
☒ partially glazed ☐ batten ☒ panel ☐ sidelights ☐ screened ☐ other

PORCH ☐ stoop ☐ full width ☐ attached ☐ balcony ☐ gallery ☐ peripteral ☐ portico ☐ verandah
☒ partial width ☐ wrap ☒ integrated ☐ enclosed ☐ loggia ☐ porte-cochere ☐ screened ☐ other

HISTORY Sanborn maps: present - 1906, 1911, 1926, 1930, 1945, 1951 **MOVED?** No

NOTED ALTERATIONS

Addition to primary elevation
Windows replaced – all
Wall cladding replaced

City of Slidell, Louisiana Historic Resources Survey

NAME Polk House **ADDRESS** 2105 First Street, Slidell, La

CONS. DATE Circa 1900 **TYPE** Building **CMEC ID#** 233 **LA SHPO ID#** 52-00162

NR ELIG ☒ Potential individual ☒ Potential district ☐ Ineligible **LAT/LONG:** 30.275001 -89.783002





City of Slidell, Louisiana Historic Resources Survey

ADDRESS **2105 First Street, Slidell, La**

CMEC ID# 233
LA SHPO ID# 52-00162

STYLE ☐ High-style ☒ Elements of style ☐ No style

☐ Art Deco	☐ Commercial Style	☐ Exotic Revival	☐ Italianate	☒ Queen Anne
☐ Beaux Arts	☐ Craftsman	☐ Gothic Revival	☐ Mission	☐ Shingle Style
☐ Classical Revival	☐ Creole/French Colonial	☐ Greek Revival	☐ Moderne	☐ Tudor Revival
☐ Colonial Revival	☐ Eastlake/Stick	☐ International	☐ Prairie	☐ Victorian Gothic

EXTERIOR MATERIALS

☐ aluminum/vinyl siding	☐ decorative concrete block	☐ log	☐ stucco
☐ asbestos	☐ drop/novelty siding	☐ permastone	☐ terra cotta
☐ asphalt	☐ enamelled steel	☐ pigmented glass	☐ vertical board
☐ board and batten	☐ exposed bousillage	☐ poured concrete wall	☒ wood shingle
☒ brick	☐ flush horizontal board	☐ reconsitituted wood siding	☐ unknown
☒ clapboard/weatherboard	☐ glass block	☐ sheet metal	☐ other
☐ concrete block	☐ glazed brick/tile/block	☐ stone	

ROOF

☐ front gable	☐ parapet gable	☐ double-pitch-hip	☐ gambrel	☐ shed
☐ side gable	☐ stepped gable	☒ complex	☐ mansard	☐ unknown
☐ cross gable	☐ gable on hip	☐ conical	☐ pyramidal	☐ other
☐ clipped gable	☐ hipped	☐ flat	☐ round	

ROOF MATERIALS ☐ asbestos ☐ built up ☐ slate ☐ wood shingle ☐ other
☒ asphalt shingle ☐ metal ☐ terra cotta ☐ unknown

WINDOWS ☐ batten ☒ casement ☐ fixed divided ☐ oriel ☐ single-hung ☐ triple-hung ☐ other
☐ bay ☒ double-hung ☐ fixed single ☐ Palladian ☐ sliding ☐ unknown

WINDOW LITES ☐ 1/1 ☐ 4/4 ☐ 9/9 ☐ 2/1 ☒ 4/1 ☐ 9/1 ☐ 9/6 ☐ stained ☐ unknown
☐ 2/2 ☐ 6/6 ☐ 12/12 ☐ 3/1 ☐ 6/1 ☐ 12/1 ☒ multi ☐ diamond ☐ other

DOORS/ SURROUNDS ☐ glazed ☐ french ☐ flush ☐ fanlight ☒ transom ☐ unknown
☒ partially glazed ☐ batten ☐ panel ☐ sidelights ☐ screened ☐ other

PORCH ☐ stoop ☐ full width ☐ attached ☐ balcony ☐ gallery ☐ peripteral ☐ portico ☒ verandah
☐ partial width ☒ wrap ☐ integrated ☐ enclosed ☐ loggia ☐ porte-cochere ☐ screened ☐ other

HISTORY Home of Dr. Joseph Feston Polk, a medical doctor who arrived in Slidell in 1898. His son, Clyde Feston Polk, established Crescent Drug Store. Appears on 1906 Sanborn map (earliest available).

MOVED? No

NOTED ALTERATIONS

Addition to rear/side elevation
Porch altered, enclosed, or removed
Roofline altered-- turret removed and roof dormer enlarged
Decorative elements removed
Wall cladding replaced

City of Slidell, Louisiana Historic Resources Survey

NAME Anderson/Claude/Means/Williams Cemetery **ADDRESS** South Of Levis Lane, Slidell, La

CONS. DATE Circa 1905 **TYPE** Site **CMEC ID#** 234 **LA SHPO ID#** 52-02752

NR ELIG ☐ Potential individual ☐ Potential district ☒ Ineligible **LAT/LONG:** 30.263415 -89.760249





ADDRESS **South Of Levis Lane, Slidell, La**

CMEC ID# 234
LA SHPO ID# 52-02752

STYLE ☐ High-style ☐ Elements of style ☒ No style

☐ Art Deco	☐ Commercial Style	☐ Exotic Revival	☐ Italianate	☐ Queen Anne
☐ Beaux Arts	☐ Craftsman	☐ Gothic Revival	☐ Mission	☐ Shingle Style
☐ Classical Revival	☐ Creole/French Colonial	☐ Greek Revival	☐ Moderne	☐ Tudor Revival
☐ Colonial Revival	☐ Eastlake/Stick	☐ International	☐ Prairie	☐ Victorian Gothic

EXTERIOR MATERIALS

☐ aluminum/vinyl siding	☐ decorative concrete block	☐ log	☐ stucco
☐ asbestos	☐ drop/novelty siding	☐ permastone	☐ terra cotta
☐ asphalt	☐ enamelled steel	☐ pigmented glass	☐ vertical board
☐ board and batten	☐ exposed bousillage	☐ poured concrete wall	☐ wood shingle
☐ brick	☐ flush horizontal board	☐ reconsitituted wood siding	☐ unknown
☐ clapboard/weatherboard	☐ glass block	☐ sheet metal	☐ other
☐ concrete block	☐ glazed brick/tile/block	☒ stone	

ROOF

☐ front gable	☐ parapet gable	☐ double-pitch-hip	☐ gambrel	☐ shed
☐ side gable	☐ stepped gable	☐ complex	☐ mansard	☐ unknown
☐ cross gable	☐ gable on hip	☐ conical	☐ pyramidal	☐ other
☐ clipped gable	☐ hipped	☐ flat	☐ round	

ROOF MATERIALS ☐ asbestos ☐ built up ☐ slate ☐ wood shingle ☐ other ☐ asphalt shingle ☐ metal ☐ terra cotta ☐ unknown

WINDOWS ☐ batten ☐ casement ☐ fixed divided ☐ oriel ☐ single-hung ☐ triple-hung ☐ other ☐ bay ☐ double-hung ☐ fixed single ☐ Palladian ☐ sliding ☐ unknown

WINDOW LITES ☐ 1/1 ☐ 4/4 ☐ 9/9 ☐ 2/1 ☐ 4/1 ☐ 9/1 ☐ 9/6 ☐ stained ☐ unknown ☐ 2/2 ☐ 6/6 ☐ 12/12 ☐ 3/1 ☐ 6/1 ☐ 12/1 ☐ multi ☐ diamond ☐ other

DOORS/ SURROUNDS ☐ glazed ☐ french ☐ flush ☐ fanlight ☐ transom ☐ unknown ☐ partially glazed ☐ batten ☐ panel ☐ sidelights ☐ screened ☐ other

PORCH ☐ stoop ☐ full width ☐ attached ☐ balcony ☐ gallery ☐ peripteral ☐ portico ☐ verandah ☐ partial width ☐ wrap ☐ integrated ☐ enclosed ☐ loggia ☐ porte-cochere ☐ screened ☐ other

HISTORY

Intergenerational, extended family cemetery. Athos Claude, who is interred here, fought in the Civil War. Earliest marked graves appear to be from 1905. Descendants remember a larger cemetery, with wooden crosses and handmade markers that are now gone.

MOVED? No

NOTED ALTERATIONS

City of Slidell, Louisiana Historic Resources Survey

NAME None **ADDRESS** 1930 First Street, Slidell, La

CONS. DATE Circa 1932 **TYPE** Building **CMEC ID#** 240 **LA SHPO ID#** 52-00155

NR ELIG ☐ Potential individual ☐ Potential district ☒ Ineligible **LAT/LONG:** 30.276926 -89.782416





City of Slidell, Louisiana Historic Resources Survey

ADDRESS **1930 First Street, Slidell, La**

CMEC ID# 240
LA SHPO ID# 52-00155

STYLE ☐ High-style ☒ Elements of style ☐ No style

☐ Art Deco	☐ Commercial Style	☐ Exotic Revival	☐ Italianate	☐ Queen Anne
☐ Beaux Arts	☒ Craftsman	☐ Gothic Revival	☐ Mission	☐ Shingle Style
☐ Classical Revival	☐ Creole/French Colonial	☐ Greek Revival	☐ Moderne	☐ Tudor Revival
☐ Colonial Revival	☐ Eastlake/Stick	☐ International	☐ Prairie	☐ Victorian Gothic

EXTERIOR MATERIALS

☐ aluminum/vinyl siding	☐ decorative concrete block	☐ log	☐ stucco
☐ asbestos	☐ drop/novelty siding	☐ permastone	☐ terra cotta
☐ asphalt	☐ enamelled steel	☐ pigmented glass	☐ vertical board
☐ board and batten	☐ exposed bousillage	☐ poured concrete wall	☐ wood shingle
☐ brick	☐ flush horizontal board	☐ reconsitituted wood siding	☐ unknown
☒ clapboard/weatherboard	☐ glass block	☐ sheet metal	☐ other
☐ concrete block	☐ glazed brick/tile/block	☐ stone	

ROOF

☒ front gable	☐ parapet gable	☐ double-pitch-hip	☐ gambrel	☐ shed
☒ side gable	☐ stepped gable	☐ complex	☐ mansard	☐ unknown
☐ cross gable	☐ gable on hip	☐ conical	☐ pyramidal	☐ other
☐ clipped gable	☐ hipped	☐ flat	☐ round	

ROOF MATERIALS ☐ asbestos ☐ built up ☐ slate ☐ wood shingle ☐ other
☒ asphalt shingle ☐ metal ☐ terra cotta ☐ unknown

WINDOWS ☐ batten ☐ casement ☐ fixed divided ☐ oriel ☐ single-hung ☐ triple-hung ☐ other
☐ bay ☒ double-hung ☐ fixed single ☐ Palladian ☐ sliding ☐ unknown

WINDOW LITES ☐ 1/1 ☐ 4/4 ☐ 9/9 ☐ 2/1 ☐ 4/1 ☐ 9/1 ☐ 9/6 ☐ stained ☐ unknown
☐ 2/2 ☒ 6/6 ☐ 12/12 ☐ 3/1 ☐ 6/1 ☐ 12/1 ☐ multi ☐ diamond ☐ other

DOORS/ SURROUNDS ☐ glazed ☐ french ☐ flush ☐ fanlight ☐ transom ☐ unknown
☒ partially glazed ☐ batten ☐ panel ☐ sidelights ☐ screened ☐ other

PORCH ☐ stoop ☐ full width ☐ attached ☐ balcony ☐ gallery ☐ peripteral ☐ portico ☐ verandah
☒ partial width ☐ wrap ☒ integrated ☐ enclosed ☐ loggia ☐ porte-cochere ☒ screened ☐ other

HISTORY First appears on 1945 Sanborn.

MOVED? No

NOTED ALTERATIONS

Porch altered, enclosed, or removed

City of Slidell, Louisiana Historic Resources Survey

NAME None **ADDRESS** 2568 College Street, Slidell, La

CONS. DATE Circa 1902 **TYPE** Building **CMEC ID#** 241 **LA SHPO ID#** 52-00260

NR ELIG ☐ Potential individual ☐ Potential district ☒ Ineligible **LAT/LONG:** 30.26964 -89.784731





ADDRESS **2568 College Street, Slidell, La**

CMEC ID# 241
LA SHPO ID# 52-00260

STYLE ☐ High-style ☐ Elements of style ☒ No style

☐ Art Deco	☐ Commercial Style	☐ Exotic Revival	☐ Italianate	☐ Queen Anne
☐ Beaux Arts	☐ Craftsman	☐ Gothic Revival	☐ Mission	☐ Shingle Style
☐ Classical Revival	☐ Creole/French Colonial	☐ Greek Revival	☐ Moderne	☐ Tudor Revival
☐ Colonial Revival	☐ Eastlake/Stick	☐ International	☐ Prairie	☐ Victorian Gothic

EXTERIOR MATERIALS

☐ aluminum/vinyl siding	☐ decorative concrete block	☐ log	☐ stucco
☐ asbestos	☐ drop/novelty siding	☐ permastone	☐ terra cotta
☐ asphalt	☐ enamelled steel	☐ pigmented glass	☐ vertical board
☐ board and batten	☐ exposed bousillage	☐ poured concrete wall	☐ wood shingle
☐ brick	☐ flush horizontal board	☐ reconsitituted wood siding	☐ unknown
☒ clapboard/weatherboard	☐ glass block	☐ sheet metal	☐ other
☐ concrete block	☐ glazed brick/tile/block	☐ stone	

ROOF

☐ front gable	☐ parapet gable	☐ double-pitch-hip	☐ gambrel	☐ shed
☐ side gable	☐ stepped gable	☐ complex	☐ mansard	☐ unknown
☐ cross gable	☐ gable on hip	☐ conical	☐ pyramidal	☐ other
☐ clipped gable	☒ hipped	☐ flat	☐ round	

ROOF MATERIALS ☐ asbestos ☐ built up ☐ slate ☐ wood shingle ☐ other
☐ asphalt shingle ☒ metal ☐ terra cotta ☐ unknown

WINDOWS ☐ batten ☐ casement ☐ fixed divided ☐ oriel ☐ single-hung ☐ triple-hung ☐ other
☐ bay ☒ double-hung ☐ fixed single ☐ Palladian ☐ sliding ☐ unknown

WINDOW LITES ☐ 1/1 ☐ 4/4 ☐ 9/9 ☐ 2/1 ☐ 4/1 ☐ 9/1 ☐ 9/6 ☐ stained ☐ unknown
☐ 2/2 ☒ 6/6 ☐ 12/12 ☐ 3/1 ☐ 6/1 ☐ 12/1 ☐ multi ☐ diamond ☐ other

DOORS/ SURROUNDS ☐ glazed ☐ french ☐ flush ☐ fanlight ☐ transom ☒ unknown
☐ partially glazed ☐ batten ☐ panel ☐ sidelights ☒ screened ☐ other

PORCH ☐ stoop ☐ full width ☐ attached ☐ balcony ☐ gallery ☐ peripteral ☐ portico ☐ verandah
☒ partial width ☐ wrap ☒ integrated ☐ enclosed ☐ loggia ☐ porte-cochere ☐ screened ☐ other

HISTORY

2568 and 2578 College appear to have been moved to this parcel. Only one building is present on this parcel on the Sanborn maps, which does not appear to be a shotgun. Note on 1986 survey indicates house was moved to this location c. 1975.

MOVED? Yes

c. 1975

NOTED ALTERATIONS

Addition to rear/side elevation

Porch altered, enclosed, or removed

Awning added

Some windows possibly resized

City of Slidell, Louisiana Historic Resources Survey

NAME None **ADDRESS** 628 W. Hall Avenue, Slidell, La

CONS. DATE Circa 1910 **TYPE** Building **CMEC ID#** 242 **LA SHPO ID#** 52-00091

NR ELIG ☐ Potential individual ☐ Potential district ☒ Ineligible **LAT/LONG:** 30.285009 -89.786694





ADDRESS **628 W. Hall Avenue, Slidell, La**

CMEC ID# 242
LA SHPO ID# 52-00091

STYLE ☐ High-style ☒ Elements of style ☐ No style

☐ Art Deco	☐ Commercial Style	☐ Exotic Revival	☐ Italianate	☐ Queen Anne
☐ Beaux Arts	☐ Craftsman	☐ Gothic Revival	☐ Mission	☐ Shingle Style
☐ Classical Revival	☒ Creole/French Colonial	☐ Greek Revival	☐ Moderne	☐ Tudor Revival
☐ Colonial Revival	☐ Eastlake/Stick	☐ International	☐ Prairie	☐ Victorian Gothic

EXTERIOR MATERIALS

☒ aluminum/vinyl siding	☐ decorative concrete block	☐ log	☒ stucco
☐ asbestos	☐ drop/novelty siding	☐ permastone	☐ terra cotta
☐ asphalt	☐ enamelled steel	☐ pigmented glass	☐ vertical board
☐ board and batten	☐ exposed bousillage	☐ poured concrete wall	☐ wood shingle
☒ brick	☐ flush horizontal board	☐ reconsitituted wood siding	☐ unknown
☐ clapboard/weatherboard	☐ glass block	☐ sheet metal	☐ other
☐ concrete block	☐ glazed brick/tile/block	☐ stone	

ROOF

☐ front gable	☐ parapet gable	☐ double-pitch-hip	☐ gambrel	☐ shed
☒ side gable	☐ stepped gable	☐ complex	☐ mansard	☐ unknown
☐ cross gable	☐ gable on hip	☐ conical	☐ pyramidal	☐ other
☐ clipped gable	☐ hipped	☐ flat	☐ round	

ROOF MATERIALS ☐ asbestos ☐ built up ☐ slate ☐ wood shingle ☐ other
☒ asphalt shingle ☐ metal ☐ terra cotta ☐ unknown

WINDOWS ☐ batten ☒ casement ☐ fixed divided ☐ oriel ☐ single-hung ☐ triple-hung ☐ other
☐ bay ☒ double-hung ☐ fixed single ☐ Palladian ☐ sliding ☐ unknown

WINDOW LITES ☒ 1/1 ☐ 4/4 ☒ 9/9 ☐ 2/1 ☐ 4/1 ☐ 9/1 ☐ 9/6 ☐ stained ☐ unknown
☐ 2/2 ☒ 6/6 ☐ 12/12 ☐ 3/1 ☐ 6/1 ☐ 12/1 ☐ multi ☐ diamond ☐ other

DOORS/ SURROUNDS ☐ glazed ☐ french ☐ flush ☐ fanlight ☒ transom ☐ unknown
☐ partially glazed ☐ batten ☒ panel ☒ sidelights ☐ screened ☐ other

PORCH ☐ stoop ☒ full width ☒ attached ☒ balcony ☐ gallery ☐ peripteral ☐ portico ☐ verandah
☐ partial width ☐ wrap ☐ integrated ☐ enclosed ☐ loggia ☐ porte-cochere ☐ screened ☐ other

HISTORY Sanborn maps did not cover this parcel.

MOVED? No

NOTED ALTERATIONS

Some wall cladding replaced
Lower level door replaced
Windows replaced – some
Brick stuccoed
Additions to rear and side elevations

City of Slidell, Louisiana Historic Resources Survey

NAME None **ADDRESS** 142 Lee Street, Slidell, La

CONS. DATE Circa 1915 **TYPE** Building **CMEC ID#** 246 **LA SHPO ID#** 52-00303

NR ELIG ☒ Potential individual ☒ Potential district ☐ Ineligible **LAT/LONG:** 30.267016 -89.788034





City of Slidell, Louisiana Historic Resources Survey

ADDRESS **142 Lee Street, Slidell, La**

CMEC ID# 246
LA SHPO ID# 52-00303

STYLE ☐ High-style ☒ Elements of style ☐ No style

☐ Art Deco	☐ Commercial Style	☐ Exotic Revival	☐ Italianate	☐ Queen Anne
☐ Beaux Arts	☒ Craftsman	☐ Gothic Revival	☐ Mission	☐ Shingle Style
☐ Classical Revival	☐ Creole/French Colonial	☐ Greek Revival	☐ Moderne	☐ Tudor Revival
☐ Colonial Revival	☐ Eastlake/Stick	☐ International	☐ Prairie	☐ Victorian Gothic

EXTERIOR MATERIALS

☐ aluminum/vinyl siding	☐ decorative concrete block	☐ log	☐ stucco
☐ asbestos	☐ drop/novelty siding	☐ permastone	☐ terra cotta
☐ asphalt	☐ enamelled steel	☐ pigmented glass	☐ vertical board
☐ board and batten	☐ exposed bousillage	☐ poured concrete wall	☐ wood shingle
☐ brick	☐ flush horizontal board	☐ reconsitituted wood siding	☐ unknown
☒ clapboard/weatherboard	☐ glass block	☐ sheet metal	☐ other
☐ concrete block	☐ glazed brick/tile/block	☐ stone	

ROOF

☐ front gable	☐ parapet gable	☐ double-pitch-hip	☐ gambrel	☐ shed
☐ side gable	☐ stepped gable	☒ complex	☐ mansard	☐ unknown
☐ cross gable	☐ gable on hip	☐ conical	☐ pyramidal	☐ other
☐ clipped gable	☐ hipped	☐ flat	☐ round	

ROOF MATERIALS ☐ asbestos ☐ built up ☐ slate ☐ wood shingle ☐ other
☒ asphalt shingle ☐ metal ☐ terra cotta ☐ unknown

WINDOWS ☐ batten ☐ casement ☐ fixed divided ☐ oriel ☐ single-hung ☐ triple-hung ☐ other
☐ bay ☒ double-hung ☐ fixed single ☐ Palladian ☐ sliding ☐ unknown

WINDOW LITES ☐ 1/1 ☐ 4/4 ☐ 9/9 ☒ 2/1 ☐ 4/1 ☐ 9/1 ☐ 9/6 ☐ stained ☐ unknown
☒ 2/2 ☐ 6/6 ☐ 12/12 ☐ 3/1 ☐ 6/1 ☐ 12/1 ☐ multi ☐ diamond ☐ other

DOORS/ SURROUNDS ☐ glazed ☐ french ☐ flush ☐ fanlight ☒ transom ☐ unknown
☒ partially glazed ☐ batten ☒ panel ☐ sidelights ☐ screened ☐ other

PORCH ☐ stoop ☒ full width ☐ attached ☐ balcony ☐ gallery ☐ peripteral ☐ portico ☐ verandah
☐ partial width ☐ wrap ☒ integrated ☐ enclosed ☐ loggia ☐ porte-cochere ☐ screened ☐ other

HISTORY Sanborn maps: no coverage - 1906; not present - 1911; present - 1926, 1930, 1945, 1951

MOVED? No

NOTED ALTERATIONS

Addition to rear/side elevation

City of Slidell, Louisiana Historic Resources Survey

NAME Progressive Insurance **ADDRESS** 1921 Second Street, Slidell, La

CONS. DATE Circa 1920 **TYPE** Building **CMEC ID#** 250 **LA SHPO ID#** 52-00168

NR ELIG ☐ Potential individual ☒ Potential district ☐ Ineligible **LAT/LONG:** 30.277054 -89.781851





ADDRESS **1921 Second Street, Slidell, La**

CMEC ID# 250
LA SHPO ID# 52-00168

STYLE ☐ High-style ☐ Elements of style ☒ No style

☐ Art Deco	☐ Commercial Style	☐ Exotic Revival	☐ Italianate	☐ Queen Anne
☐ Beaux Arts	☐ Craftsman	☐ Gothic Revival	☐ Mission	☐ Shingle Style
☐ Classical Revival	☐ Creole/French Colonial	☐ Greek Revival	☐ Moderne	☐ Tudor Revival
☐ Colonial Revival	☐ Eastlake/Stick	☐ International	☐ Prairie	☐ Victorian Gothic

EXTERIOR MATERIALS

☒ aluminum/vinyl siding	☐ decorative concrete block	☐ log	☐ stucco
☐ asbestos	☐ drop/novelty siding	☐ permastone	☐ terra cotta
☐ asphalt	☐ enamelled steel	☐ pigmented glass	☐ vertical board
☐ board and batten	☐ exposed bousillage	☐ poured concrete wall	☐ wood shingle
☐ brick	☐ flush horizontal board	☐ reconsitituted wood siding	☐ unknown
☐ clapboard/weatherboard	☐ glass block	☐ sheet metal	☐ other
☐ concrete block	☐ glazed brick/tile/block	☐ stone	

ROOF

☐ front gable	☐ parapet gable	☐ double-pitch-hip	☐ gambrel	☐ shed
☐ side gable	☐ stepped gable	☐ complex	☐ mansard	☐ unknown
☐ cross gable	☐ gable on hip	☐ conical	☐ pyramidal	☐ other
☐ clipped gable	☒ hipped	☐ flat	☐ round	

ROOF MATERIALS ☐ asbestos ☐ built up ☐ slate ☐ wood shingle ☐ other
☐ asphalt shingle ☒ metal ☐ terra cotta ☐ unknown

WINDOWS ☐ batten ☐ casement ☐ fixed divided ☐ oriel ☐ single-hung ☐ triple-hung ☐ other
☐ bay ☒ double-hung ☐ fixed single ☐ Palladian ☐ sliding ☐ unknown

WINDOW LITES ☒ 1/1 ☐ 4/4 ☐ 9/9 ☐ 2/1 ☐ 4/1 ☐ 9/1 ☐ 9/6 ☐ stained ☐ unknown
☐ 2/2 ☐ 6/6 ☐ 12/12 ☐ 3/1 ☐ 6/1 ☐ 12/1 ☐ multi ☐ diamond ☐ other

DOORS/ SURROUNDS ☐ glazed ☐ french ☐ flush ☐ fanlight ☒ transom ☐ unknown
☒ partially glazed ☐ batten ☐ panel ☐ sidelights ☐ screened ☐ other

PORCH ☐ stoop ☐ full width ☐ attached ☐ balcony ☐ gallery ☐ peripteral ☐ portico ☐ verandah
☒ partial width ☐ wrap ☒ integrated ☐ enclosed ☐ loggia ☐ porte-cochere ☐ screened ☐ other

HISTORY First appears on 1926 Sanborn.

MOVED? No

NOTED ALTERATIONS

Windows replaced – all
Wall cladding replaced
Porch supports replaced
Porch rails altered or removed

APPENDIX C: SURVEY FORMS: LOUISIANA HISTORIC RESOURCES INVENTORY FORM FORMAT

Louisiana Historic Resource Inventory

Louisiana Division of Historic Preservation
Office of Cultural Development
Department of Culture, Recreation and Tourism

Resource ID Number: 52-00007

☐ Addendum Attached

Location and Geographic Information

Name of Property: None

Address: 604 Teddy Avenue, Slidell, LA **Parish:** St Tammany

Locality: ☒ City ☐ Community ☐ Vicinity ☐ Rural

City/Community/Vicinity of:. Slidell

Topographic Quad: Slidell **Quad Size:** ☒ 7.5 ☐ 15

UTM: 16 (zone) 3352941.360 (easting) 232969.2099 (northing) 14E (range) 9S (township) 10 (section)

Owner Name: DARBY, RENEE L

Owner Address: 604 TEDDY AVE SLIDELL, LA 70458 **Tax Parcel:** 1240491322

Property Information

Type: ☐ Site ☐ Structure ☒ Building ☐ Object

Level of Recognition: ☐ NHL ☐ NR individual ☐ NR district/element ☐ DOE ☐ Local ☒ None

Previously Surveyed: ☒ Yes ☐ No **When, Located Where?:** 1999 survey

Government Preservation Activity: ☐ Section 106 ☒ Grant ☐ Tax Credit ☐ Local Ord. ☐ Other

HABS/HAER: ☐ Yes ☒ No **NR eligibility:** ☐ Potential individual ☒ Potential district ☐ Ineligible

Condition: ☐ Excellent ☒ Good ☐ Fair ☐ Poor ☐ Ruin

Remark:

Integrity: ☐ Unaltered ☐ Altered (Historic) ☒ Altered (Non-Historic)

Remark: See Additions and Alterations section

Threats: ☐ Abandonment ☐ Neglect ☐ Alteration ☐ Development ☐ Government Action ☒ None

Remark:

Physical Description

Date of Construction: ☒ Circa ☐ Exact 1915 Moved: ☐ Yes ☒ No When?_____

Function and Use

"P" for Present, "H" for Historic

- P☒H☒ **domestic**
  - P☒H☒ single dwelling
  - P☐H☐ secondary structure
  - P☐H☐ servant quarter
  - P☐H☐ multiple dwelling
  - P☐H☐ hotel
  - P☐H☐ institutional housing
  - P☐H☐ camp
- P☐H☐ **commerce/trade**
  - P☐H☐ business
  - P☐H☐ professional
  - P☐H☐ organizational
  - P☐H☐ financial institution
  - P☐H☐ specialty store
  - P☐H☐ department store
  - P☐H☐ restaurant
  - P☐H☐ warehouse
- P☐H☐ **social**
  - P☐H☐ meeting hall
  - P☐H☐ clubhouse
  - P☐H☐ civic
- P☐H☐ **government**
  - P☐H☐ capitol
  - P☐H☐ city hall
  - P☐H☐ correctional facility
  - P☐H☐ fire station
  - P☐H☐ government office
  - P☐H☐ custom house
  - P☐H☐ post office
  - P☐H☐ public works
  - P☐H☐ courthouse
- P☐H☐ **education**
  - P☐H☐ school
  - P☐H☐ college
- P☐H☐ library
- P☐H☐ research facility
- P☐H☐ **religion**
  - P☐H☐ religious facility
  - P☐H☐ church school
- P☐H☐ **recreation/culture**
  - P☐H☐ theater
  - P☐H☐ auditorium
  - P☐H☐ museum
  - P☐H☐ sports facility
  - P☐H☐ outdoor recreation
  - P☐H☐ fair
  - P☐H☐ monument/marker
  - P☐H☐ work of art
- P☐H☐ **agriculture/subsistence**
  - P☐H☐ processing
  - P☐H☐ storage
- P☐H☐ animal facility
- P☐H☐ fishing facility
- P☐H☐ horticultural facility
- P☐H☐ irrigation facility
- P☐H☐ **industry**
  - P☐H☐ manufacturing
  - P☐H☐ extractive facility
  - P☐H☐ waterworks
  - P☐H☐ communication facility
  - P☐H☐ processing site
  - P☐H☐ energy production
- P☐H☐ **health care**
  - P☐H☐ hospital
  - P☐H☐ clinic
  - P☐H☐ sanitarium
  - P☐H☐ medical office
  - P☐H☐ resort
- P☐H☐ **defense**
  - P☐H☐ arms storage
- P☐H☐ fortification
- P☐H☐ military facility
- P☐H☐ coast guard facility
- P☐H☐ battle site
- P☐H☐ **landscape**
  - P☐H☐ park
  - P☐H☐ plaza
  - P☐H☐ garden
- P☐H☐ **transportation**
  - P☐H☐ rail-related
  - P☐H☐ air-related
  - P☐H☐ water-related
  - P☐H☐ road-related
  - P☐H☐ pedestrian-related
- ☐ **unknown**
- ☐ **vacant**
- ☐ **other**_____

Form and Dimensions

- ☐ single pen
- ☐ shotgun
- ☐ double-shotgun
- ☐ camelback
- ☐ double pen
- ☐ hall-parlor
- ☐ saddlebag
- ☐ creole cottage
- ☐ dog trot
- ☐ central-hall
- ☐ gable-ell
- ☐ bungalow
- ☐ pyramidal cottage
- ☐ Queen Anne cottage
- ☒ central-hall, 2 pile cottage
- ☐ bluffland cottage
- ☐ central-hall I-house
- ☐ double-pen I-house
- ☐ hall-parlor I-house
- ☐ Creole house
- ☐ central hall, 2 pile house
- ☐ Queen Anne house
- ☐ four square
- ☐ minimal tradition cottage
- ☐ split level
- ☐ ranch
- ☐ row house
- ☐ warehouse
- ☐ depot
- ☐ skyscraper
- ☐ commercial row bldg.
- ☐ freestanding commercial
- ☐ single-crib barn
- ☐ transverse-crib barn
- ☐ other

☐ H ☐ L ☐ U ☐ cruciform ☐ T ☐ T

☒ symetrical ☐ vertical ☐ asymetrical ☒ horizontal

Height: ☒1 ☐1.5 ☐2 ☐2.5 ☐3 ☐4 ☐5-10 ☐10-20 ☐20+
Width: ☐1 ☐1.5 ☒2 ☐2.5 ☐3 ☐3+
Depth: ☐1 ☐1.5 ☐2 ☐2.5 ☐3 ☒3+

Style

☐ High Style ☒ Elements of... ☐ No Style

- ☐ Creole/ French Colonial
- ☐ Federal
- ☐ Greek Revival
- ☐ Gothic Revival
- ☐ Italian Villa
- ☐ Exotic Revival
- ☐ Victorian Gothic
- ☐ Italianate
- ☐ Second Empire
- ☐ Queen Anne
- ☐ Eastlake/Stick
- ☐ Shingle Style
- ☐ Romanesque
- ☐ Renaissance
- ☐ Beau Arts
- ☒ Colonial Revival
- ☐ Classical Revival
- ☐ Tudor Revival
- ☐ Late Gothic Revival
- ☐ Mission
- ☐ Italian Renaissance
- ☐ French Renaissance
- ☐ Prairie
- ☐ Commercial Style
- ☐ Chicago
- ☐ Skyscraper
- ☐ Craftsman
- ☐ Moderne
- ☐ Art Deco
- ☐ International
- ☐ Other_____

Foundation

- ☐ post in ground
- ☐ sill on ground
- ☐ wooden pier
- ☐ brick pier
- ☐ concrete block pier
- ☐ concrete pylon pier
- ☐ continuous brick
- ☐ continuous stone
- ☐ continuous concrete block
- ☐ concrete slab
- ☒ unknown

☐ w/stone infill ☐ w/ brick infill ☐ w/ concrete block infill

Construction

- ☐ post in ground
- ☐ post on sill
- ☐ log (note notch)
- ☐ hewn log
- ☐ french timber frame
- ☐ eastern brace frame
- ☐ balloon frame
- ☐ unknown wood frame
- ☐ load bearing brick
- ☐ load bearing stone
- ☐ load bearing concrete block
- ☐ reinforced concrete
- ☐ steel frame/curtain wall
- ☒ unknown construction

☐ w/ bousillage infill ☐ w/ brick infill ☐ w/ stone infill

Exterior Materials

- ☐ log (note dressing)
- ☐ clapboard/weatherboard
- ☐ drop/novelty siding
- ☐ flush horizontal board
- ☐ vertical board
- ☐ board and batten
- ☐ wood shingle
- ☐ exposed bousillage
- ☐ stucco
- ☐ brick (note bond)
- ☐ stone (note dressing)
- ☐ concrete block
- ☐ decorative concrete block
- ☐ poured concrete wall
- ☐ pigmented glass
- ☐ glass block
- ☐ terra cotta
- ☐ glazed brick/tile/block
- ☐ sheet metal
- ☐ enamelled steel
- ☐ asbestos
- ☒ aluminum/vinyl siding
- ☐ asphalt
- ☐ reconstituted wood siding
- ☐ permastone
- ☐ other (see narrative)
- ☐ unknown

Roof

- ☒ front gable
- ☐ side gable
- ☐ parapet gable
- ☐ stepped gable
- ☐ clipped gable
- ☐ cross gable
- ☐ gambrel
- ☒ hip
- ☐ double pitch hip
- ☐ gable on hip
- ☐ pyramidal
- ☐ mansard
- ☐ complex
- ☐ round
- ☐ conical
- ☐ flat
- ☐ shed
- ☐ other (see narrative)
- ☐ unknown

☐ low pitch ☐ moderate pitch ☒ steep pitch ☐ w/ parapet wall

Roof Materials

- ☐ wood shingle
- ☐ slate
- ☒ asphalt shingle
- ☐ asbestos
- ☐ metal
- ☐ ceramic/terra cotta tile
- ☐ built up
- ☐ other
- ☐ unknown

Chimney(s)

- ☐ gable end exterior
- ☐ gable end interior/flush
- ☐ ridge center
- ☐ ridge off-center
- ☐ slope center
- ☐ slope off center
- ☐ lateral exterior
- ☐ removed
- ☐ other
- ☐ unknown

None

Windows

- [ ] batten
- [x] fixed single
- [ ] fixed divided
- [ ] single-hung
- [x] double-hung
- [ ] triple-hung
- [ ] bay
- [ ] oriel
- [ ] Palladian
- [ ] casement
- [ ] sliding
- [x] replacement
- [ ] unknown
- [ ] other
- [x] 1 / 1
- [ ] 2 / 2
- [ ] 4 / 4
- [ ] 6 / 6
- [ ] 9 / 9
- [ ] 12 / 12
- [ ] 2 / 1
- [ ] 3 / 1
- [ ] 4 / 1
- [ ] 6 / 1
- [ ] 9 / 1
- [ ] 12 / 1
- [ ] 9 / 6
- [ ] multi- ___ ___
- [ ] stained
- [ ] diamond
- [ ] unknown
- [x] other

Doors/Surrounds

2 number

- [ ] batten
- [ ] french
- [x] panel
- [ ] flush
- [ ] glazed
- [x] partially glazed
- [ ] fanlight
- [x] sidelights
- [x] transom
- [ ] screened
- [ ] replacement
- [ ] unknown
- [ ] Federal
- [ ] Greek Revival
- [ ] Queen Anne
- [ ] other

Porch

- [ ] stoop
- [ ] verandah
- [ ] gallery
- [ ] portico
- [ ] balcony
- [ ] loggia
- [ ] porte-cochere
- [x] full width
- [ ] partial width
- [x] attached
- [ ] integrated
- [ ] wrap
- [ ] peripteral
- [ ] screened
- [ ] enclosed
- [ ] unknown
- [ ] other

Secondary

- [ ] stoop
- [ ] verandah
- [ ] gallery
- [ ] portico
- [ ] balcony
- [ ] loggia
- [ ] porte-cochere
- [ ] full width
- [ ] partial width
- [ ] attached
- [ ] integrated
- [ ] wrap
- [ ] peripteral
- [ ] screened
- [ ] enclosed
- [ ] unknown
- [ ] other

Additions and Alterations

date (mm/dd/yyyy)	description	impact
	Wall cladding replaced	I M S
	Windows replaced – all	I M S
	Windows added to dormer	I M S
	Addition to rear	I M S
	Porch supports replaced	I M S





Context

- [ ] Plantation Agriculture (1750-1945)
- [ ] Creole Architecture (1750 - 1900)
- [ ] Upland South Culture (1820 -1945)
- [ ] New Orleans as Seaport (1718 -1945)
- [ ] Transportation Systems (1812 -1845)
- [ ] Historic Lumber Industry (1880-1920)
- [ ] Rice Boom (1880-1945)
- [ ] Oil and Gas Industry (1903-1945)
- [x] Anglo-American Architecture (1800-1945)

Significance

- [ ] agriculture
- [x] architecture
- [ ] archeology
- [ ] art
- [ ] commerce
- [ ] communications
- [ ] community planning and development
- [ ] conservation
- [ ] economics
- [ ] education
- [ ] engineering
- [ ] entertainment/recreation
- [ ] ethnic heritage
- [ ] exploration/settlement
- [ ] health/medicine
- [ ] industry
- [ ] invention
- [ ] landscape architecture
- [ ] law
- [ ] literature
- [ ] maritime history
- [ ] military
- [ ] performing arts
- [ ] philosophy
- [ ] politics/government
- [ ] religion
- [ ] science
- [ ] social history
- [ ] transportation

Narrative

Survey conducted by Cox McLain Environmental Consulting for the City of Slidell in February 2017.

Notes:

History

Appears on 1951 Sanborn map (prior Sanborns do not cover this parcel).

Sources

Sanborn maps

Outbuildings

1 - single crib barn
2 - double crib barn
3 - transverse-crib barn
4 - storage/misc. shed
5 - smoke house
6 - spring/well house
7 - corn crib
8 - coop
9 - quarters
10 - garcconier
11 - pigeonnier
12 - kitchen
13 - office
14 - machine shed
15 - garage
16 - privey
17 - stable
18 - other

#1	#2	#3	#4	#5	#6
type: garage	*type:*	*type:*	*type:*	*type:*	*type:*
date: e / c c2000	*date:* e / c	*date:* e / c	*date:* e / c	*date:* e / c	*date:* e / c
comment:	*comment:*	*comment:*	*comment:*	*comment:*	*comment:*

Site Plan



Louisiana Historic Resource Inventory

Louisiana Division of Historic Preservation
Office of Cultural Development
Department of Culture, Recreation and Tourism

Resource ID Number: 52-00009

☐ Addendum Attached

Location and Geographic Information

Name of Property: None

Address: 534 Teddy Avenue, Slidell, LA **Parish:** St Tammany

Locality: ☒ City ☐ Community ☐ Vicinity ☐ Rural

City/Community/Vicinity of:. Slidell

Topographic Quad: Slidell **Quad Size:** ☒ 7.5 ☐ 15

UTM: 16 (zone) 3352943.099 (easting) 232907.1451 (northing) 14E (range) 9S (township) 10 (section)

Owner Name: FISHER, WAYNE L ETUX

Owner Address: 534 TEDDY AVE SLIDELL, LA 70458 **Tax Parcel:** 1240502189

Property Information

Type: ☐ Site ☐ Structure ☒ Building ☐ Object

Level of Recognition: ☐ NHL ☐ NR individual ☐ NR district/element ☐ DOE ☐ Local ☒ None

Previously Surveyed: ☒ Yes ☐ No **When, Located Where?:** 1999 survey

Government Preservation Activity: ☐ Section 106 ☒ Grant ☐ Tax Credit ☐ Local Ord. ☐ Other

HABS/HAER: ☐ Yes ☒ No **NR eligibility:** ☐ Potential individual ☐ Potential district ☒ Ineligible

Condition: ☐ Excellent ☒ Good ☐ Fair ☐ Poor ☐ Ruin

Remark:

Integrity: ☐ Unaltered ☐ Altered (Historic) ☒ Altered (Non-Historic)

Remark: See Additions and Alterations section

Threats: ☐ Abandonment ☐ Neglect ☐ Alteration ☐ Development ☐ Government Action ☒ None

Remark:

Physical Description

Date of Construction: ☒ Circa ☐ Exact 1915 Moved: ☐ Yes ☒ No When?_____

Function and Use

"P" for Present, "H" for Historic

- P☒H☒ **domestic**
  - P☒H☒ single dwelling
  - P☐H☐ secondary structure
  - P☐H☐ servant quarter
  - P☐H☐ multiple dwelling
  - P☐H☐ hotel
  - P☐H☐ institutional housing
  - P☐H☐ camp
- P☐H☐ **commerce/trade**
  - P☐H☐ business
  - P☐H☐ professional
  - P☐H☐ organizational
  - P☐H☐ financial institution
  - P☐H☐ specialty store
  - P☐H☐ department store
  - P☐H☐ restaurant
  - P☐H☐ warehouse
- P☐H☐ **social**
  - P☐H☐ meeting hall
  - P☐H☐ clubhouse
  - P☐H☐ civic
- P☐H☐ **government**
  - P☐H☐ capitol
  - P☐H☐ city hall
  - P☐H☐ correctional facility
  - P☐H☐ fire station
  - P☐H☐ government office
  - P☐H☐ custom house
  - P☐H☐ post office
  - P☐H☐ public works
  - P☐H☐ courthouse
- P☐H☐ **education**
  - P☐H☐ school
  - P☐H☐ college
- P☐H☐ library
- P☐H☐ research facility
- P☐H☐ **religion**
  - P☐H☐ religious facility
  - P☐H☐ church school
- P☐H☐ **recreation/culture**
  - P☐H☐ theater
  - P☐H☐ auditorium
  - P☐H☐ museum
  - P☐H☐ sports facility
  - P☐H☐ outdoor recreation
  - P☐H☐ fair
  - P☐H☐ monument/marker
  - P☐H☐ work of art
- P☐H☐ **agriculture/subsistence**
  - P☐H☐ processing
  - P☐H☐ storage
- P☐H☐ animal facility
- P☐H☐ fishing facility
- P☐H☐ horticultural facility
- P☐H☐ irrigation facility
- P☐H☐ **industry**
  - P☐H☐ manufacturing
  - P☐H☐ extractive facility
  - P☐H☐ waterworks
  - P☐H☐ communication facility
  - P☐H☐ processing site
  - P☐H☐ energy production
- P☐H☐ **health care**
  - P☐H☐ hospital
  - P☐H☐ clinic
  - P☐H☐ sanitarium
  - P☐H☐ medical office
  - P☐H☐ resort
- P☐H☐ **defense**
  - P☐H☐ arms storage
- P☐H☐ fortification
- P☐H☐ military facility
- P☐H☐ coast guard facility
- P☐H☐ battle site
- P☐H☐ **landscape**
  - P☐H☐ park
  - P☐H☐ plaza
  - P☐H☐ garden
- P☐H☐ **transportation**
  - P☐H☐ rail-related
  - P☐H☐ air-related
  - P☐H☐ water-related
  - P☐H☐ road-related
  - P☐H☐ pedestrian-related
- ☐ **unknown**
- ☐ **vacant**
- ☐ **other**_____

Form and Dimensions

- ☐ single pen
- ☐ shotgun
- ☐ double-shotgun
- ☐ camelback
- ☐ double pen
- ☐ hall-parlor
- ☐ saddlebag
- ☐ creole cottage
- ☐ dog trot
- ☐ central-hall
- ☐ gable-ell
- ☒ bungalow
- ☐ pyramidal cottage
- ☐ Queen Anne cottage
- ☐ central-hall, 2 pile cottage
- ☐ bluffland cottage
- ☐ central-hall I-house
- ☐ double-pen I-house
- ☐ hall-parlor I-house
- ☐ Creole house
- ☐ central hall, 2 pile house
- ☐ Queen Anne house
- ☐ four square
- ☐ minimal tradition cottage
- ☐ split level
- ☐ ranch
- ☐ row house
- ☐ warehouse
- ☐ depot
- ☐ skyscraper
- ☐ commercial row bldg.
- ☐ freestanding commercial
- ☐ single-crib barn
- ☐ transverse-crib barn
- ☐ other

☐ H ☐ L ☐ U ☐ cruciform ☐ T ☐ T

☐ symetrical ☒ asymetrical ☐ vertical ☒ horizontal

Height: ☒1 ☐1.5 ☐2 ☐2.5 ☐3 ☐4 ☐5-10 ☐10-20 ☐20+
Width: ☐1 ☐1.5 ☒2 ☐2.5 ☐3 ☐3+
Depth: ☐1 ☐1.5 ☐2 ☐2.5 ☒3 ☐3+

Style

☐ High Style ☐ Elements of... ☒ No Style

- ☐ Creole/ French Colonial
- ☐ Federal
- ☐ Greek Revival
- ☐ Gothic Revival
- ☐ Italian Villa
- ☐ Exotic Revival
- ☐ Victorian Gothic
- ☐ Italianate
- ☐ Second Empire
- ☐ Queen Anne
- ☐ Eastlake/Stick
- ☐ Shingle Style
- ☐ Romanesque
- ☐ Renaissance
- ☐ Beau Arts
- ☐ Colonial Revival
- ☐ Classical Revival
- ☐ Tudor Revival
- ☐ Late Gothic Revival
- ☐ Mission
- ☐ Italian Renaissance
- ☐ French Renaissance
- ☐ Prairie
- ☐ Commercial Style
- ☐ Chicago
- ☐ Skyscraper
- ☐ Craftsman
- ☐ Moderne
- ☐ Art Deco
- ☐ International
- ☐ Other_____

Foundation

- ☐ post in ground
- ☐ sill on ground
- ☐ wooden pier
- ☒ brick pier
- ☐ concrete block pier
- ☐ concrete pylon pier
- ☐ continuous brick
- ☐ continuous stone
- ☐ continuous concrete block
- ☐ concrete slab
- ☐ unknown

☐ w/stone infill ☐ w/ brick infill ☐ w/ concrete block infill

Construction

- ☐ post in ground
- ☐ post on sill
- ☐ log (note notch)
- ☐ hewn log
- ☐ french timber frame
- ☐ eastern brace frame
- ☐ balloon frame
- ☐ unknown wood frame
- ☐ load bearing brick
- ☐ load bearing stone
- ☐ load bearing concrete block
- ☐ reinforced concrete
- ☐ steel frame/curtain wall
- ☒ unknown construction

☐ w/ bousillage infill ☐ w/ brick infill ☐ w/ stone infill

Exterior Materials

- ☐ log (note dressing)
- ☐ clapboard/weatherboard
- ☐ drop/novelty siding
- ☐ flush horizontal board
- ☐ vertical board
- ☐ board and batten
- ☐ wood shingle
- ☐ exposed bousillage
- ☐ stucco
- ☐ brick (note bond)
- ☐ stone (note dressing)
- ☐ concrete block
- ☐ decorative concrete block
- ☐ poured concrete wall
- ☐ pigmented glass
- ☐ glass block
- ☐ terra cotta
- ☐ glazed brick/tile/block
- ☐ sheet metal
- ☐ enamelled steel
- ☐ asbestos
- ☒ aluminum/vinyl siding
- ☐ asphalt
- ☐ reconstituted wood siding
- ☐ permastone
- ☐ other (see narrative)
- ☐ unknown

Roof

- ☐ front gable
- ☒ side gable
- ☐ parapet gable
- ☐ stepped gable
- ☐ clipped gable
- ☐ cross gable
- ☐ gambrel
- ☒ hip
- ☐ double pitch hip
- ☐ gable on hip
- ☐ pyramidal
- ☐ mansard
- ☐ complex
- ☐ round
- ☐ conical
- ☐ flat
- ☐ shed
- ☐ other (see narrative)
- ☐ unknown

☐ low pitch ☐ moderate pitch ☒ steep pitch ☐ w/ parapet wall

Roof Materials

- ☐ wood shingle
- ☐ slate
- ☒ asphalt shingle
- ☐ asbestos
- ☐ metal
- ☐ ceramic/terra cotta tile
- ☐ built up
- ☐ other
- ☐ unknown

Chimney(s)

- ☐ gable end exterior
- ☐ gable end interior/flush
- ☐ ridge center
- ☐ ridge off-center
- ☐ slope center
- ☐ slope off center
- ☐ lateral exterior
- ☐ removed
- ☐ other
- ☐ unknown

None

Windows

- [ ] batten
- [ ] fixed single
- [ ] fixed divided
- [ ] single-hung
- [x] double-hung
- [ ] triple-hung
- [ ] bay
- [ ] oriel
- [ ] Palladian
- [ ] casement
- [ ] sliding
- [x] replacement
- [ ] unknown
- [ ] other

- [x] 1 / 1
- [ ] 2 / 2
- [ ] 4 / 4
- [ ] 6 / 6
- [ ] 9 / 9
- [ ] 12 / 12
- [ ] 2 / 1
- [ ] 3 / 1
- [ ] 4 / 1
- [ ] 6 / 1
- [ ] 9 / 1
- [ ] 12 / 1
- [ ] 9 / 6
- [ ] multi-
- [ ] stained
- [ ] diamond
- [ ] unknown
- [ ] other

Doors/Surrounds

1 number

- [ ] batten
- [ ] french
- [x] panel
- [ ] flush
- [ ] glazed
- [x] partially glazed
- [ ] fanlight
- [ ] sidelights
- [ ] transom
- [ ] screened
- [ ] replacement
- [ ] unknown
- [ ] Federal
- [ ] Greek Revival
- [ ] Queen Anne
- [ ] other

Porch

- [ ] stoop
- [ ] verandah
- [ ] gallery
- [ ] portico
- [ ] balcony
- [ ] loggia
- [ ] porte-cochere
- [ ] full width
- [x] partial width
- [ ] attached
- [x] integrated
- [ ] wrap
- [ ] peripteral
- [ ] screened
- [ ] enclosed
- [ ] unknown
- [ ] other

Secondary

- [ ] stoop
- [ ] verandah
- [ ] gallery
- [ ] portico
- [ ] balcony
- [ ] loggia
- [ ] porte-cochere
- [ ] full width
- [ ] partial width
- [ ] attached
- [ ] integrated
- [ ] wrap
- [ ] peripteral
- [ ] screened
- [ ] enclosed
- [ ] unknown
- [ ] other

Additions and Alterations

date (mm/dd/yyyy)	description	impact
	Wall cladding replaced	☐I☐M☐S
	Garage addition to side elevation (c.1990)	☐I☐M☐S
	Windows replaced – all	☐I☐M☐S
	Windows in dormer resized	☐I☐M☐S
	Door opening resized & door replaced (single w/ transom replaced w/ dbl doors)	☐I☐M☐S





Context

- [ ] Plantation Agriculture (1750-1945)
- [ ] Creole Architecture (1750 - 1900)
- [ ] Upland South Culture (1820 -1945)
- [ ] New Orleans as Seaport (1718 -1945)
- [ ] Transportation Systems (1812 -1845)
- [ ] Historic Lumber Industry (1880-1920)
- [ ] Rice Boom (1880-1945)
- [ ] Oil and Gas Industry (1903-1945)
- [x] Anglo-American Architecture (1800-1945)

Significance

- [ ] agriculture
- [ ] architecture
- [ ] archeology
- [ ] art
- [ ] commerce
- [ ] communications
- [ ] community planning and development
- [ ] conservation
- [ ] economics
- [ ] education
- [ ] engineering
- [ ] entertainment/recreation
- [ ] ethnic heritage
- [ ] exploration/settlement
- [ ] health/medicine
- [ ] industry
- [ ] invention
- [ ] landscape architecture
- [ ] law
- [ ] literature
- [ ] maritime history
- [ ] military
- [ ] performing arts
- [ ] philosophy
- [ ] politics/government
- [ ] religion
- [ ] science
- [ ] social history
- [ ] transportation

Narrative

Survey conducted by Cox McLain Environmental Consulting for the City of Slidell in February 2017.

Notes:

History

Present on 1926 Sanborn map (prior Sanborns did not cover this parcel). Garage added between 1986 survey and 1999 survey (per 1999 survey).

Sources

Sanborn maps

Outbuildings

1 - single crib barn
2 - double crib barn
3 - transverse-crib barn
4 - storage/misc. shed
5 - smoke house
6 - spring/well house
7 - corn crib
8 - coop
9 - quarters
10 - garcconier
11 - pigeonnier
12 - kitchen
13 - office
14 - machine shed
15 - garage
16 - privey
17 - stable
18 - other

#1	#2	#3	#4	#5	#6
*type:*_____	*type:*_____	*type:*_____	*type:*_____	*type:*_____	*type:*_____
date: e / c_____	*date:* e / c_____	*date:* e / c_____	*date:* e / c_____	*date:* e / c_____	*date:* e / c_____
*comment:*_____	*comment:*_____	*comment:*_____	*comment:*_____	*comment:*_____	*comment:*_____

Site Plan



Louisiana Historic Resource Inventory

Louisiana Division of Historic Preservation
Office of Cultural Development
Department of Culture, Recreation and Tourism

Resource ID Number: 52-00010

☐ Addendum Attached

Location and Geographic Information

Name of Property: None

Address: 525 Teddy Avenue, Slidell, LA **Parish:** St Tammany

Locality: ☒ City ☐ Community ☐ Vicinity ☐ Rural

City/Community/Vicinity of:. Slidell

Topographic Quad: Slidell **Quad Size:** ☒ 7.5 ☐ 15

UTM: 16 (zone) – 3352895.982 (easting) 232887.6014 (northing) 14E (range) 9S (township) 10 (section)

Owner Name: OLROYD, MARIE H

Owner Address: 1733 NINTH ST SLIDELL, LA 70458 **Tax Parcel:** 1240517984

Property Information

Type: ☐ Site ☐ Structure ☒ Building ☐ Object

Level of Recognition: ☐ NHL ☐ NR individual ☐ NR district/element ☐ DOE ☐ Local ☒ None

Previously Surveyed: ☒ Yes ☐ No **When, Located Where?:** 1999 survey

Government Preservation Activity: ☐ Section 106 ☒ Grant ☐ Tax Credit ☐ Local Ord. ☐ Other

HABS/HAER: ☐ Yes ☒ No **NR eligibility:** ☐ Potential individual ☒ Potential district ☐ Ineligible

Condition: ☐ Excellent ☒ Good ☐ Fair ☐ Poor ☐ Ruin

Remark: _____

Integrity: ☐ Unaltered ☒ Altered (Historic) ☐ Altered (Non-Historic)

Remark: See Additions and Alterations section

Threats: ☐ Abandonment ☐ Neglect ☐ Alteration ☐ Development ☐ Government Action ☒ None

Remark: _____

Physical Description

Date of Construction: ☒ Circa ☐ Exact 1915 Moved: ☐ Yes ☒ No When?_____

Function and Use

"P" for Present, "H" for Historic

- P☒H☒ **domestic**
  - P☒H☒ single dwelling
  - P☐H☐ secondary structure
  - P☐H☐ servant quarter
  - P☐H☐ multiple dwelling
  - P☐H☐ hotel
  - P☐H☐ institutional housing
  - P☐H☐ camp
- P☐H☐ **commerce/trade**
  - P☐H☐ business
  - P☐H☐ professional
  - P☐H☐ organizational
  - P☐H☐ financial institution
  - P☐H☐ specialty store
  - P☐H☐ department store
  - P☐H☐ restaurant
  - P☐H☐ warehouse
- P☐H☐ **social**
  - P☐H☐ meeting hall
  - P☐H☐ clubhouse
  - P☐H☐ civic
- P☐H☐ **government**
  - P☐H☐ capitol
  - P☐H☐ city hall
  - P☐H☐ correctional facility
  - P☐H☐ fire station
  - P☐H☐ government office
  - P☐H☐ custom house
  - P☐H☐ post office
  - P☐H☐ public works
  - P☐H☐ courthouse
- P☐H☐ **education**
  - P☐H☐ school
  - P☐H☐ college
- P☐H☐ library
- P☐H☐ research facility
- P☐H☐ **religion**
  - P☐H☐ religious facility
  - P☐H☐ church school
- P☐H☐ **recreation/culture**
  - P☐H☐ theater
  - P☐H☐ auditorium
  - P☐H☐ museum
  - P☐H☐ sports facility
  - P☐H☐ outdoor recreation
  - P☐H☐ fair
  - P☐H☐ monument/marker
  - P☐H☐ work of art
- P☐H☐ **agriculture/subsistence**
  - P☐H☐ processing
  - P☐H☐ storage
- P☐H☐ animal facility
- P☐H☐ fishing facility
- P☐H☐ horticultural facility
- P☐H☐ irrigation facility
- P☐H☐ **industry**
  - P☐H☐ manufacturing
  - P☐H☐ extractive facility
  - P☐H☐ waterworks
  - P☐H☐ communication facility
  - P☐H☐ processing site
  - P☐H☐ energy production
- P☐H☐ **health care**
  - P☐H☐ hospital
  - P☐H☐ clinic
  - P☐H☐ sanitarium
  - P☐H☐ medical office
  - P☐H☐ resort
- P☐H☐ **defense**
  - P☐H☐ arms storage
- P☐H☐ fortification
- P☐H☐ military facility
- P☐H☐ coast guard facility
- P☐H☐ battle site
- P☐H☐ **landscape**
  - P☐H☐ park
  - P☐H☐ plaza
  - P☐H☐ garden
- P☐H☐ **transportation**
  - P☐H☐ rail-related
  - P☐H☐ air-related
  - P☐H☐ water-related
  - P☐H☐ road-related
  - P☐H☐ pedestrian-related
- ☐ **unknown**
- ☐ **vacant**
- ☐ **other**_____

Form and Dimensions

- ☐ single pen
- ☐ shotgun
- ☐ double-shotgun
- ☐ camelback
- ☐ double pen
- ☐ hall-parlor
- ☐ saddlebag
- ☐ creole cottage
- ☐ dog trot
- ☐ central-hall
- ☐ gable-ell
- ☒ bungalow
- ☐ pyramidal cottage
- ☐ Queen Anne cottage
- ☐ central-hall, 2 pile cottage
- ☐ bluffland cottage
- ☐ central-hall I-house
- ☐ double-pen I-house
- ☐ hall-parlor I-house
- ☐ Creole house
- ☐ central hall, 2 pile house
- ☐ Queen Anne house
- ☐ four square
- ☐ minimal tradition cottage
- ☐ split level
- ☐ ranch
- ☐ row house
- ☐ warehouse
- ☐ depot
- ☐ skyscraper
- ☐ commercial row bldg.
- ☐ freestanding commercial
- ☐ single-crib barn
- ☐ transverse-crib barn
- ☐ other

☐ H ☐ L ☐ U ☐ cruciform ☐ T ☐ T

☐ symetrical ☐ vertical ☒ asymetrical ☒ horizontal

Height: ☒1 ☐1.5 ☐2 ☐2.5 ☐3 ☐4 ☐5-10 ☐10-20 ☐20+
Width: ☐1 ☐1.5 ☐2 ☐2.5 ☐3 ☒3+
Depth: ☐1 ☐1.5 ☐2 ☐2.5 ☐3 ☒3+

Style

☐ High Style ☒ Elements of... ☐ No Style

- ☐ Creole/ French Colonial
- ☐ Federal
- ☐ Greek Revival
- ☐ Gothic Revival
- ☐ Italian Villa
- ☐ Exotic Revival
- ☐ Victorian Gothic
- ☐ Italianate
- ☐ Second Empire
- ☐ Queen Anne
- ☐ Eastlake/Stick
- ☐ Shingle Style
- ☐ Romanesque
- ☐ Renaissance
- ☐ Beau Arts
- ☐ Colonial Revival
- ☐ Classical Revival
- ☐ Tudor Revival
- ☐ Late Gothic Revival
- ☐ Mission
- ☐ Italian Renaissance
- ☐ French Renaissance
- ☐ Prairie
- ☐ Commercial Style
- ☐ Chicago
- ☐ Skyscraper
- ☒ Craftsman
- ☐ Moderne
- ☐ Art Deco
- ☐ International
- ☐ Other_____

Foundation

- ☐ post in ground
- ☐ sill on ground
- ☐ wooden pier
- ☐ brick pier
- ☐ concrete block pier
- ☐ concrete pylon pier
- ☐ continuous brick
- ☐ continuous stone
- ☐ continuous concrete block
- ☐ concrete slab
- ☐ unknown

☐ w/stone infill ☐ w/ brick infill ☐ w/ concrete block infill

Construction

- ☐ post in ground
- ☐ post on sill
- ☐ log (note notch)
- ☐ hewn log
- ☐ french timber frame
- ☐ eastern brace frame
- ☐ balloon frame
- ☐ unknown wood frame
- ☐ load bearing brick
- ☐ load bearing stone
- ☐ load bearing concrete block
- ☐ reinforced concrete
- ☐ steel frame/curtain wall
- ☒ unknown construction

☐ w/ bousillage infill ☐ w/ brick infill ☐ w/ stone infill

Exterior Materials

- ☐ log (note dressing)
- ☒ clapboard/weatherboard
- ☐ drop/novelty siding
- ☐ flush horizontal board
- ☐ vertical board
- ☐ board and batten
- ☐ wood shingle
- ☐ exposed bousillage
- ☐ stucco
- ☐ brick (note bond)
- ☐ stone (note dressing)
- ☐ concrete block
- ☐ decorative concrete block
- ☐ poured concrete wall
- ☐ pigmented glass
- ☐ glass block
- ☐ terra cotta
- ☐ glazed brick/tile/block
- ☐ sheet metal
- ☐ enamelled steel
- ☐ asbestos
- ☐ aluminum/vinyl siding
- ☐ asphalt
- ☐ reconstituted wood siding
- ☐ permastone
- ☐ other (see narrative)
- ☐ unknown

Roof

- ☒ front gable
- ☒ side gable
- ☐ parapet gable
- ☐ stepped gable
- ☐ clipped gable
- ☐ cross gable
- ☐ gambrel
- ☐ hip
- ☐ double pitch hip
- ☐ gable on hip
- ☐ pyramidal
- ☐ mansard
- ☐ complex
- ☐ round
- ☐ conical
- ☐ flat
- ☒ shed
- ☐ other (see narrative)
- ☐ unknown

☐ low pitch ☒ moderate pitch ☐ steep pitch ☐ w/ parapet wall

Roof Materials

- ☒ asphalt shingle
- ☐ asbestos
- ☐ metal
- ☐ ceramic/terra cotta tile
- ☐ built up
- ☐ other
- ☐ unknown
- ☐ wood shingle
- ☐ slate

Chimney(s)

- ☐ gable end exterior
- ☐ gable end interior/flush
- ☐ ridge center
- ☐ ridge off-center
- ☐ slope center
- ☒ slope off center
- ☐ lateral exterior
- ☐ removed
- ☐ other
- ☐ unknown

Windows

- [ ] batten
- [ ] fixed single
- [ ] fixed divided
- [ ] single-hung
- [x] double-hung
- [ ] triple-hung
- [ ] bay
- [ ] oriel
- [ ] Palladian
- [ ] casement
- [ ] sliding
- [ ] replacement
- [ ] unknown
- [ ] other
- [ ] 1 / 1
- [ ] 2 / 2
- [ ] 4 / 4
- [x] 6 / 6
- [ ] 9 / 9
- [ ] 12 / 12
- [ ] 2 / 1
- [x] 3 / 1
- [x] 4 / 1
- [ ] 6 / 1
- [ ] 9 / 1
- [ ] 12 / 1
- [ ] 9 / 6
- [ ] multi- ___ ___
- [ ] stained
- [ ] diamond
- [ ] unknown
- [ ] other

Doors/Surrounds

1 number

- [ ] batten
- [ ] french
- [ ] panel
- [ ] flush
- [x] glazed
- [ ] partially glazed
- [ ] fanlight
- [ ] sidelights
- [ ] transom
- [ ] screened
- [ ] replacement
- [ ] unknown
- [ ] Federal
- [ ] Greek Revival
- [ ] Queen Anne
- [ ] other

Porch

- [ ] stoop
- [ ] verandah
- [ ] gallery
- [ ] portico
- [ ] balcony
- [ ] loggia
- [ ] porte-cochere
- [ ] full width
- [x] partial width
- [x] attached
- [ ] integrated
- [ ] wrap
- [ ] peripteral
- [ ] screened
- [ ] enclosed
- [ ] unknown
- [ ] other

Secondary

- [ ] stoop
- [ ] verandah
- [ ] gallery
- [ ] portico
- [ ] balcony
- [ ] loggia
- [ ] porte-cochere
- [ ] full width
- [ ] partial width
- [ ] attached
- [ ] integrated
- [ ] wrap
- [ ] peripteral
- [ ] screened
- [ ] enclosed
- [ ] unknown
- [ ] other

Additions and Alterations

date (mm/dd/yyyy)	description	impact
	Historic-age additions to side elevations and rear elevation	☐I ☐M ☐S
	One window boarded on side elevation	☐I ☐M ☐S
	Brick piers painted	☐I ☐M ☐S
		☐I ☐M ☐S
		☐I ☐M ☐S





Context

- [ ] Plantation Agriculture (1750-1945)
- [ ] Creole Architecture (1750 - 1900)
- [ ] Upland South Culture (1820 -1945)
- [ ] New Orleans as Seaport (1718 -1945)
- [ ] Transportation Systems (1812 -1845)
- [ ] Historic Lumber Industry (1880-1920)
- [ ] Rice Boom (1880-1945)
- [ ] Oil and Gas Industry (1903-1945)
- [x] Anglo-American Architecture (1800-1945)

Significance

- [ ] agriculture
- [x] architecture
- [ ] archeology
- [ ] art
- [ ] commerce
- [ ] communications
- [ ] community planning and development
- [ ] conservation
- [ ] economics
- [ ] education
- [ ] engineering
- [ ] entertainment/recreation
- [ ] ethnic heritage
- [ ] exploration/settlement
- [ ] health/medicine
- [ ] industry
- [ ] invention
- [ ] landscape architecture
- [ ] law
- [ ] literature
- [ ] maritime history
- [ ] military
- [ ] performing arts
- [ ] philosophy
- [ ] politics/government
- [ ] religion
- [ ] science
- [ ] social history
- [ ] transportation

Narrative

Survey conducted by Cox McLain Environmental Consulting for the City of Slidell in February 2017.

Notes:

History

Present on 1926 Sanborn (prior Sanborns did not cover this parcel). Additions to side elevations occurred between 1945 and 1951 Sanborns; the addition the western elevation was originally a garage.

Sources

Sanborn maps

Outbuildings

1 - single crib barn
2 - double crib barn
3 - transverse-crib barn
4 - storage/misc. shed
5 - smoke house
6 - spring/well house
7 - corn crib
8 - coop
9 - quarters
10 - garcconier
11 - pigeonnier
12 - kitchen
13 - office
14 - machine shed
15 - garage
16 - privey
17 - stable
18 - other

#1	#2	#3	#4	#5	#6
*type:*_____	*type:*_____	*type:*_____	*type:*_____	*type:*_____	*type:*_____
date: e / c_____	*date:* e / c_____	*date:* e / c_____	*date:* e / c_____	*date:* e / c_____	*date:* e / c_____
*comment:*_____	*comment:*_____	*comment:*_____	*comment:*_____	*comment:*_____	*comment:*_____

Site Plan



Louisiana Historic Resource Inventory

Louisiana Division of Historic Preservation
Office of Cultural Development
Department of Culture, Recreation and Tourism

Resource ID Number: 52-00011

☐ Addendum Attached

Location and Geographic Information

Name of Property: None

Address: 512 Teddy Avenue, Slidell, LA **Parish:** St Tammany

Locality: ☒ City ☐ Community ☐ Vicinity ☐ Rural

City/Community/Vicinity of:. Slidell

Topographic Quad: Slidell **Quad Size:** ☒ 7.5 ☐ 15

UTM: 16 – 3352956.181 (easting) 232875.7854 (northing) 14E (range) 9S (township) 10 (section)

Owner Name: LLOYD, DWAYNE D ETUX

Owner Address: 512 TEDDY AVE SLIDELL, LA 70458 **Tax Parcel:** 1240516031

Property Information

Type: ☐ Site ☐ Structure ☒ Building ☐ Object

Level of Recognition: ☐ NHL ☐ NR individual ☐ NR district/element ☐ DOE ☐ Local ☒ None

Previously Surveyed: ☒ Yes ☐ No **When, Located Where?:** 1999 survey

Government Preservation Activity: ☐ Section 106 ☒ Grant ☐ Tax Credit ☐ Local Ord. ☐ Other

HABS/HAER: ☐ Yes ☒ No **NR eligibility:** ☒ Potential individual ☒ Potential district ☐ Ineligible

Condition: ☒ Excellent ☐ Good ☐ Fair ☐ Poor ☐ Ruin

Remark:

Integrity: ☒ Unaltered ☐ Altered (Historic) ☐ Altered (Non-Historic)

Remark: See Additions and Alterations section

Threats: ☐ Abandonment ☐ Neglect ☐ Alteration ☐ Development ☐ Government Action ☒ None

Remark:

Physical Description

Date of Construction: ☒ Circa ☐ Exact 1915 Moved: ☐ Yes ☒ No When?_____

Function and Use

"P" for Present, "H" for Historic

- P☒H☒ **domestic**
  - P☒H☒ single dwelling
  - P☐H☐ secondary structure
  - P☐H☐ servant quarter
  - P☐H☐ multiple dwelling
  - P☐H☐ hotel
  - P☐H☐ institutional housing
  - P☐H☐ camp
- P☐H☐ **commerce/trade**
  - P☐H☐ business
  - P☐H☐ professional
  - P☐H☐ organizational
  - P☐H☐ financial institution
  - P☐H☐ specialty store
  - P☐H☐ department store
  - P☐H☐ restaurant
  - P☐H☐ warehouse
- P☐H☐ **social**
  - P☐H☐ meeting hall
  - P☐H☐ clubhouse
  - P☐H☐ civic
- P☐H☐ **government**
  - P☐H☐ capitol
  - P☐H☐ city hall
  - P☐H☐ correctional facility
  - P☐H☐ fire station
  - P☐H☐ government office
  - P☐H☐ custom house
  - P☐H☐ post office
  - P☐H☐ public works
  - P☐H☐ courthouse
- P☐H☐ **education**
  - P☐H☐ school
  - P☐H☐ college
- P☐H☐ library
- P☐H☐ research facility
- P☐H☐ **religion**
  - P☐H☐ religious facility
  - P☐H☐ church school
- P☐H☐ **recreation/culture**
  - P☐H☐ theater
  - P☐H☐ auditorium
  - P☐H☐ museum
  - P☐H☐ sports facility
  - P☐H☐ outdoor recreation
  - P☐H☐ fair
  - P☐H☐ monument/marker
  - P☐H☐ work of art
- P☐H☐ **agriculture/subsistence**
  - P☐H☐ processing
  - P☐H☐ storage
- P☐H☐ animal facility
- P☐H☐ fishing facility
- P☐H☐ horticultural facility
- P☐H☐ irrigation facility
- P☐H☐ **industry**
  - P☐H☐ manufacturing
  - P☐H☐ extractive facility
  - P☐H☐ waterworks
  - P☐H☐ communication facility
  - P☐H☐ processing site
  - P☐H☐ energy production
- P☐H☐ **health care**
  - P☐H☐ hospital
  - P☐H☐ clinic
  - P☐H☐ sanitarium
  - P☐H☐ medical office
  - P☐H☐ resort
- P☐H☐ **defense**
  - P☐H☐ arms storage
- P☐H☐ fortification
- P☐H☐ military facility
- P☐H☐ coast guard facility
- P☐H☐ battle site
- P☐H☐ **landscape**
  - P☐H☐ park
  - P☐H☐ plaza
  - P☐H☐ garden
- P☐H☐ **transportation**
  - P☐H☐ rail-related
  - P☐H☐ air-related
  - P☐H☐ water-related
  - P☐H☐ road-related
  - P☐H☐ pedestrian-related
- ☐ **unknown**
- ☐ **vacant**
- ☐ **other**_____

Form and Dimensions

- ☐ single pen
- ☐ shotgun
- ☐ double-shotgun
- ☐ camelback
- ☐ double pen
- ☐ hall-parlor
- ☐ saddlebag
- ☐ creole cottage
- ☐ dog trot
- ☐ central-hall
- ☐ gable-ell
- ☒ bungalow
- ☐ pyramidal cottage
- ☐ Queen Anne cottage
- ☐ central-hall, 2 pile cottage
- ☐ bluffland cottage
- ☐ central-hall I-house
- ☐ double-pen I-house
- ☐ hall-parlor I-house
- ☐ Creole house
- ☐ central hall, 2 pile house
- ☐ Queen Anne house
- ☐ four square
- ☐ minimal tradition cottage
- ☐ split level
- ☐ ranch
- ☐ row house
- ☐ warehouse
- ☐ depot
- ☐ skyscraper
- ☐ commercial row bldg.
- ☐ freestanding commercial
- ☐ single-crib barn
- ☐ transverse-crib barn
- ☐ other

☐ H ☐ L ☐ U ☐ cruciform ☐ T ☐ T

☐ symetrical ☒ asymetrical ☐ vertical ☒ horizontal

Height: ☒1 ☐1.5 ☐2 ☐2.5 ☐3 ☐4 ☐5-10 ☐10-20 ☐20+
Width: ☐1 ☐1.5 ☐2 ☒2.5 ☐3 ☐3+
Depth: ☐1 ☐1.5 ☐2 ☐2.5 ☐3 ☒3+

Style

☐ High Style ☒ Elements of... ☐ No Style

- ☐ Creole/ French Colonial
- ☐ Federal
- ☐ Greek Revival
- ☐ Gothic Revival
- ☐ Italian Villa
- ☐ Exotic Revival
- ☐ Victorian Gothic
- ☐ Italianate
- ☐ Second Empire
- ☐ Queen Anne
- ☐ Eastlake/Stick
- ☐ Shingle Style
- ☐ Romanesque
- ☐ Renaissance
- ☐ Beau Arts
- ☐ Colonial Revival
- ☐ Classical Revival
- ☐ Tudor Revival
- ☐ Late Gothic Revival
- ☐ Mission
- ☐ Italian Renaissance
- ☐ French Renaissance
- ☐ Prairie
- ☐ Commercial Style
- ☐ Chicago
- ☐ Skyscraper
- ☒ Craftsman
- ☐ Moderne
- ☐ Art Deco
- ☐ International
- ☐ Other_____

Foundation

- ☐ post in ground
- ☐ sill on ground
- ☐ wooden pier
- ☒ brick pier
- ☐ concrete block pier
- ☐ concrete pylon pier
- ☐ continuous brick
- ☐ continuous stone
- ☐ continuous concrete block
- ☐ concrete slab
- ☐ unknown

☐ w/stone infill ☐ w/ brick infill ☐ w/ concrete block infill

Construction

- ☐ post in ground
- ☐ post on sill
- ☐ log (note notch)
- ☐ hewn log
- ☐ french timber frame
- ☐ eastern brace frame
- ☐ balloon frame
- ☐ unknown wood frame
- ☐ load bearing brick
- ☐ load bearing stone
- ☐ load bearing concrete block
- ☐ reinforced concrete
- ☐ steel frame/curtain wall
- ☒ unknown construction

☐ w/ bousillage infill ☐ w/ brick infill ☐ w/ stone infill

Exterior Materials

- ☐ log (note dressing)
- ☒ clapboard/weatherboard
- ☐ drop/novelty siding
- ☐ flush horizontal board
- ☐ vertical board
- ☐ board and batten
- ☐ wood shingle
- ☐ exposed bousillage
- ☐ stucco
- ☐ brick (note bond)
- ☐ stone (note dressing)
- ☐ concrete block
- ☐ decorative concrete block
- ☐ poured concrete wall
- ☐ pigmented glass
- ☐ glass block
- ☐ terra cotta
- ☐ glazed brick/tile/block
- ☐ sheet metal
- ☐ enamelled steel
- ☐ asbestos
- ☐ aluminum/vinyl siding
- ☐ asphalt
- ☐ reconstituted wood siding
- ☐ permastone
- ☐ other (see narrative)
- ☐ unknown

Roof

- ☒ front gable
- ☒ side gable
- ☐ parapet gable
- ☐ stepped gable
- ☐ clipped gable
- ☐ cross gable
- ☐ gambrel
- ☒ hip
- ☐ double pitch hip
- ☐ gable on hip
- ☐ pyramidal
- ☐ mansard
- ☐ complex
- ☐ round
- ☐ conical
- ☐ flat
- ☐ shed
- ☐ other (see narrative)
- ☐ unknown

☐ low pitch ☒ moderate pitch ☐ steep pitch ☐ w/ parapet wall

Roof Materials

- ☐ wood shingle
- ☐ slate
- ☒ asphalt shingle
- ☐ asbestos
- ☐ metal
- ☒ ceramic/terra cotta tile
- ☐ built up
- ☐ other
- ☐ unknown

Chimney(s)

- ☐ gable end exterior
- ☐ gable end interior/flush
- ☐ ridge center
- ☐ ridge off-center
- ☐ slope center
- ☒ slope off center
- ☐ lateral exterior
- ☐ removed
- ☐ other
- ☐ unknown

Windows

☐ batten
☒ fixed single

☐ fixed divided
☐ single-hung
☒ double-hung
☐ triple-hung

☐ bay
☐ oriel
☐ Palladian
☐ casement

☐ sliding
☐ replacement
☐ unknown
☐ other

☐ 1 / 1
☐ 2 / 2
☐ 4 / 4
☐ 6 / 6

☐ 9 / 9
☐ 12 / 12
☐ 2 / 1
☐ 3 / 1

☒ 4 / 1
☐ 6 / 1
☐ 9 / 1
☐ 12 / 1

☐ 9 / 6
☒ multi- __
__
__

☐ stained
☐ diamond
☐ unknown
☐ other

Doors/Surrounds

2 number

☐ batten
☐ french
☐ panel

☐ flush
☐ glazed
☒ partially glazed

☐ fanlight
☒ sidelights
☒ transom

☐ screened
☐ replacement
☐ unknown

☐ Federal
☐ Greek Revival
☐ Queen Anne

☐ other

Porch

☐ stoop
☐ verandah

☐ gallery
☐ portico
☐ balcony
☐ loggia

☐ porte-cochere
☐ full width
☐ partial width
☐ attached

☒ integrated
☒ wrap
☐ peripteral
☐ screened

☐ enclosed
☐ unknown
☐ other

Secondary

☐ stoop
☐ verandah

☐ gallery
☐ portico
☐ balcony
☐ loggia

☐ porte-cochere
☐ full width
☐ partial width
☐ attached

☐ integrated
☐ wrap
☐ peripteral
☐ screened

☐ enclosed
☐ unknown
☐ other

Additions and Alterations

date (mm/dd/yyyy)	description	impact
	Wood post added to support porch (reversible)	☐I ☐M ☐S
		☐I ☐M ☐S
		☐I ☐M ☐S
		☐I ☐M ☐S
		☐I ☐M ☐S





Context

☐ Plantation Agriculture (1750-1945)
☐ Creole Architecture (1750 - 1900)
☐ Upland South Culture (1820 -1945)
☐ New Orleans as Seaport (1718 -1945)
☐ Transportation Systems (1812 -1845)
☐ Historic Lumber Industry (1880-1920)
☐ Rice Boom (1880-1945)
☐ Oil and Gas Industry (1903-1945)
☒ Anglo-American Architecture (1800-1945)

Significance

☐ agriculture
☒ architecture
☐ archeology
☐ art
☐ commerce
☐ communications
☐ community planning and development
☐ conservation
☐ economics
☐ education
☐ engineering
☐ entertainment/recreation
☐ ethnic heritage
☐ exploration/settlement
☐ health/medicine
☐ industry
☐ invention
☐ landscape architecture
☐ law
☐ literature
☐ maritime history
☐ military
☐ performing arts
☐ philosophy
☐ politics/government
☐ religion
☐ science
☐ social history
☐ transportation

Narrative

Survey conducted by Cox McLain Environmental Consulting for the City of Slidell in February 2017.

Notes:

History

Present on 1926 Sanborn (prior Sanborns did not cover this parcel).

Sources

Sanborn maps

Outbuildings

1 - single crib barn
2 - double crib barn
3 - transverse-crib barn
4 - storage/misc. shed
5 - smoke house
6 - spring/well house
7 - corn crib
8 - coop
9 - quarters
10 - garcconier
11 - pigeonnier
12 - kitchen
13 - office
14 - machine shed
15 - garage
16 - privey
17 - stable
18 - other

#1	#2	#3	#4	#5	#6
type: garage	*type:*	*type:*	*type:*	*type:*	*type:*
date: e / c c2005	*date:* e / c	*date:* e / c	*date:* e / c	*date:* e / c	*date:* e / c
comment:	*comment:*	*comment:*	*comment:*	*comment:*	*comment:*

Site Plan



Louisiana Historic Resource Inventory

Louisiana Division of Historic Preservation
Office of Cultural Development
Department of Culture, Recreation and Tourism

Resource ID Number: 52-00012

☐ Addendum Attached

Location and Geographic Information

Name of Property: None

Address: 509 Teddy Avenue, Slidell, LA **Parish:** St Tammany

Locality: ☒ City ☐ Community ☐ Vicinity ☐ Rural

City/Community/Vicinity of:. Slidell

Topographic Quad: Slidell **Quad Size:** ☒ 7.5 ☐ 15

UTM: 16 (zone) 3352896.830 (easting) 232862.0087 (northing) 14E (range) 9S (township) 10 (section)

Owner Name: KINGSBERY, MARK B ETUX

Owner Address: 509 TEDDY AVE SLIDELL, LA 70458 **Tax Parcel:** 1240523852

Property Information

Type: ☐ Site ☐ Structure ☒ Building ☐ Object

Level of Recognition: ☐ NHL ☐ NR individual ☐ NR district/element ☐ DOE ☐ Local ☒ None

Previously Surveyed: ☒ Yes ☐ No **When, Located Where?:** 1999 survey

Government Preservation Activity: ☐ Section 106 ☒ Grant ☐ Tax Credit ☐ Local Ord. ☐ Other

HABS/HAER: ☐ Yes ☒ No **NR eligibility:** ☐ Potential individual ☐ Potential district ☒ Ineligible

Condition: ☐ Excellent ☐ Good ☒ Fair ☐ Poor ☐ Ruin

Remark:

Integrity: ☐ Unaltered ☐ Altered (Historic) ☒ Altered (Non-Historic)

Remark: See Additions and Alterations section

Threats: ☐ Abandonment ☐ Neglect ☐ Alteration ☐ Development ☐ Government Action ☒ None

Remark:

Physical Description

Date of Construction: ☒ Circa ☐ Exact 1910 Moved: ☐ Yes ☒ No When?_____

Function and Use

"P" for Present, "H" for Historic

- P☒H☒ **domestic**
  - P☒H☒ single dwelling
  - P☐H☐ secondary structure
  - P☐H☐ servant quarter
  - P☐H☐ multiple dwelling
  - P☐H☐ hotel
  - P☐H☐ institutional housing
  - P☐H☐ camp
- P☐H☐ **commerce/trade**
  - P☐H☐ business
  - P☐H☐ professional
  - P☐H☐ organizational
  - P☐H☐ financial institution
  - P☐H☐ specialty store
  - P☐H☐ department store
  - P☐H☐ restaurant
  - P☐H☐ warehouse
- P☐H☐ **social**
  - P☐H☐ meeting hall
  - P☐H☐ clubhouse
  - P☐H☐ civic
- P☐H☐ **government**
  - P☐H☐ capitol
  - P☐H☐ city hall
  - P☐H☐ correctional facility
  - P☐H☐ fire station
  - P☐H☐ government office
  - P☐H☐ custom house
  - P☐H☐ post office
  - P☐H☐ public works
  - P☐H☐ courthouse
- P☐H☐ **education**
  - P☐H☐ school
  - P☐H☐ college
- P☐H☐ library
- P☐H☐ research facility
- P☐H☐ **religion**
  - P☐H☐ religious facility
  - P☐H☐ church school
- P☐H☐ **recreation/culture**
  - P☐H☐ theater
  - P☐H☐ auditorium
  - P☐H☐ museum
  - P☐H☐ sports facility
  - P☐H☐ outdoor recreation
  - P☐H☐ fair
  - P☐H☐ monument/marker
  - P☐H☐ work of art
- P☐H☐ **agriculture/subsistence**
  - P☐H☐ processing
  - P☐H☐ storage
- P☐H☐ animal facility
- P☐H☐ fishing facility
- P☐H☐ horticultural facility
- P☐H☐ irrigation facility
- P☐H☐ **industry**
  - P☐H☐ manufacturing
  - P☐H☐ extractive facility
  - P☐H☐ waterworks
  - P☐H☐ communication facility
  - P☐H☐ processing site
  - P☐H☐ energy production
- P☐H☐ **health care**
  - P☐H☐ hospital
  - P☐H☐ clinic
  - P☐H☐ sanitarium
  - P☐H☐ medical office
  - P☐H☐ resort
- P☐H☐ **defense**
  - P☐H☐ arms storage
- P☐H☐ fortification
- P☐H☐ military facility
- P☐H☐ coast guard facility
- P☐H☐ battle site
- P☐H☐ **landscape**
  - P☐H☐ park
  - P☐H☐ plaza
  - P☐H☐ garden
- P☐H☐ **transportation**
  - P☐H☐ rail-related
  - P☐H☐ air-related
  - P☐H☐ water-related
  - P☐H☐ road-related
  - P☐H☐ pedestrian-related
- ☐ **unknown**
- ☐ **vacant**
- ☐ **other**_____

Form and Dimensions

- ☐ single pen
- ☐ shotgun
- ☐ double-shotgun
- ☐ camelback
- ☐ double pen
- ☐ hall-parlor
- ☐ saddlebag
- ☐ creole cottage
- ☐ dog trot
- ☐ central-hall
- ☐ gable-ell
- ☐ bungalow
- ☐ pyramidal cottage
- ☐ Queen Anne cottage
- ☐ central-hall, 2 pile cottage
- ☐ bluffland cottage
- ☐ central-hall I-house
- ☐ double-pen I-house
- ☐ hall-parlor I-house
- ☐ Creole house
- ☐ central hall, 2 pile house
- ☐ Queen Anne house
- ☐ four square
- ☐ minimal tradition cottage
- ☐ split level
- ☐ ranch
- ☐ row house
- ☐ warehouse
- ☐ depot
- ☐ skyscraper
- ☐ commercial row bldg.
- ☐ freestanding commercial
- ☐ single-crib barn
- ☐ transverse-crib barn
- ☒ other

☐ H ☐ L ☐ U ☐ cruciform ☐ T ☐ T

☐ symetrical ☒ vertical ☒ asymetrical ☐ horizontal

Height: ☐1 ☒1.5 ☐2 ☐2.5 ☐3 ☐4 ☐5-10 ☐10-20 ☐20+
Width: ☐1 ☐1.5 ☐2 ☒2.5 ☐3 ☐3+
Depth: ☐1 ☐1.5 ☐2 ☐2.5 ☐3 ☒3+

Style

☐ High Style ☐ Elements of... ☒ No Style

- ☐ Creole/ French Colonial
- ☐ Federal
- ☐ Greek Revival
- ☐ Gothic Revival
- ☐ Italian Villa
- ☐ Exotic Revival
- ☐ Victorian Gothic
- ☐ Italianate
- ☐ Second Empire
- ☐ Queen Anne
- ☐ Eastlake/Stick
- ☐ Shingle Style
- ☐ Romanesque
- ☐ Renaissance
- ☐ Beau Arts
- ☐ Colonial Revival
- ☐ Classical Revival
- ☐ Tudor Revival
- ☐ Late Gothic Revival
- ☐ Mission
- ☐ Italian Renaissance
- ☐ French Renaissance
- ☐ Prairie
- ☐ Commercial Style
- ☐ Chicago
- ☐ Skyscraper
- ☐ Craftsman
- ☐ Moderne
- ☐ Art Deco
- ☐ International
- ☐ Other_____

Foundation

- ☐ post in ground
- ☐ sill on ground
- ☐ wooden pier
- ☐ brick pier
- ☐ concrete block pier
- ☐ concrete pylon pier
- ☐ continuous brick
- ☐ continuous stone
- ☐ continuous concrete block
- ☐ concrete slab
- ☒ unknown

☐ w/stone infill ☐ w/ brick infill ☐ w/ concrete block infill

Construction

- ☐ post in ground
- ☐ post on sill
- ☐ log (note notch)
- ☐ hewn log
- ☐ french timber frame
- ☐ eastern brace frame
- ☐ balloon frame
- ☐ unknown wood frame
- ☐ load bearing brick
- ☐ load bearing stone
- ☐ load bearing concrete block
- ☐ reinforced concrete
- ☐ steel frame/curtain wall
- ☒ unknown construction

☐ w/ bousillage infill ☐ w/ brick infill ☐ w/ stone infill

Exterior Materials

- ☐ log (note dressing)
- ☐ clapboard/weatherboard
- ☐ drop/novelty siding
- ☐ flush horizontal board
- ☐ vertical board
- ☐ board and batten
- ☐ wood shingle
- ☐ exposed bousillage
- ☐ stucco
- ☐ brick (note bond)
- ☐ stone (note dressing)
- ☐ concrete block
- ☐ decorative concrete block
- ☐ poured concrete wall
- ☐ pigmented glass
- ☐ glass block
- ☐ terra cotta
- ☐ glazed brick/tile/block
- ☐ sheet metal
- ☐ enamelled steel
- ☐ asbestos
- ☒ aluminum/vinyl siding
- ☐ asphalt
- ☐ reconstituted wood siding
- ☐ permastone
- ☐ other (see narrative)
- ☐ unknown

Roof

- ☐ front gable
- ☐ side gable
- ☐ parapet gable
- ☐ stepped gable
- ☐ clipped gable
- ☐ cross gable
- ☐ gambrel
- ☐ hip
- ☐ double pitch hip
- ☐ gable on hip
- ☐ pyramidal
- ☐ mansard
- ☒ complex
- ☐ round
- ☐ conical
- ☐ flat
- ☐ shed
- ☐ other (see narrative)
- ☐ unknown

☐ low pitch ☒ moderate pitch ☒ steep pitch ☐ w/ parapet wall

Roof Materials

- ☒ asphalt shingle
- ☐ asbestos
- ☐ metal
- ☐ ceramic/terra cotta tile
- ☐ built up
- ☐ other
- ☐ unknown
- ☐ wood shingle
- ☐ slate

Chimney(s)

- ☐ gable end exterior
- ☐ gable end interior/flush
- ☐ ridge center
- ☐ ridge off-center
- ☐ slope center
- ☒ slope off center
- ☐ lateral exterior
- ☐ removed
- ☐ other
- ☐ unknown

Windows

☐ batten
☒ fixed single

☐ fixed divided
☐ single-hung
☒ double-hung
☐ triple-hung

☐ bay
☐ oriel
☐ Palladian
☐ casement

☐ sliding
☒ replacement
☐ unknown
☒ other

☒ 1 / 1
☐ 2 / 2
☐ 4 / 4
☐ 6 / 6

☐ 9 / 9
☐ 12 / 12
☐ 2 / 1
☐ 3 / 1

☐ 4 / 1
☐ 6 / 1
☐ 9 / 1
☐ 12 / 1

☐ 9 / 6
☒ multi-
___
___

☒ stained
☐ diamond
☐ unknown
☐ other

Doors/Surrounds

4 number

☐ batten
☐ french
☒ panel

☐ flush
☐ glazed
☒ partially glazed

☐ fanlight
☒ sidelights
☒ transom

☒ screened
☐ replacement
☐ unknown

☐ Federal
☐ Greek Revival
☐ Queen Anne

☐ other

Porch

☐ stoop
☐ verandah

☐ gallery
☐ portico
☐ balcony
☐ loggia

☐ porte-cochere
☐ full width
☐ partial width
☐ attached

☒ integrated
☒ wrap
☐ peripteral
☐ screened

☐ enclosed
☐ unknown
☐ other

Secondary

☐ stoop
☐ verandah

☐ gallery
☐ portico
☐ balcony
☐ loggia

☐ porte-cochere
☐ full width
☐ partial width
☐ attached

☐ integrated
☐ wrap
☐ peripteral
☐ screened

☐ enclosed
☐ unknown
☒ other

Additions and Alterations

date (mm/dd/yyyy)	*description*	*impact*
	Windows replaced – some	☐I☐M☐S
	Portion of wraparound porch screened	☐I☐M☐S
	Addition to rear/side elevation	☐I☐M☐S
	Roof dormers added since 1999 survey	☐I☐M☐S
	Addition to rear/side elevation	☐I☐M☐S





Context

☐ Plantation Agriculture (1750-1945)
☐ Creole Architecture (1750 - 1900)
☐ Upland South Culture (1820 -1945)
☐ New Orleans as Seaport (1718 -1945)
☐ Transportation Systems (1812 -1845)
☐ Historic Lumber Industry (1880-1920)
☐ Rice Boom (1880-1945)
☐ Oil and Gas Industry (1903-1945)
☒ Anglo-American Architecture (1800-1945)

Significance

☐ agriculture
☐ architecture
☐ archeology
☐ art
☐ commerce
☐ communications
☐ community planning and development
☐ conservation
☐ economics
☐ education
☐ engineering
☐ entertainment/recreation
☐ ethnic heritage
☐ exploration/settlement
☐ health/medicine
☐ industry
☐ invention
☐ landscape architecture
☐ law
☐ literature
☐ maritime history
☐ military
☐ performing arts
☐ philosophy
☐ politics/government
☐ religion
☐ science
☐ social history
☐ transportation

Narrative

Survey conducted by Cox McLain Environmental Consulting for the City of Slidell in February 2017.

Notes:

History

Present on 1926 Sanborn (prior Sanborns did not cover this parcel).

Sources

Sanborn maps

Outbuildings

1 - single crib barn | 2 - double crib barn | 3 - transverse-crib barn | 4 - storage/misc. shed | 5 - smoke house | 6 - spring/well house | 7 - corn crib | 8 - coop | 9 - quarters | 10 - garcconier | 11 - pigeonnier | 12 - kitchen | 13 - office | 14 - machine shed | 15 - garage | 16 - privey | 17 - stable | 18 - other

#1 storage/misc	#2 storage/misc	#3	#4	#5	#6
type: shed	*type:* shed	*type:*	*type:*	*type:*	*type:*
date: e / c c2000	*date:* e / c c2000	*date:* e / c	*date:* e / c	*date:* e / c	*date:* e / c
comment:	*comment:*	*comment:*	*comment:*	*comment:*	*comment:*

Site Plan



Louisiana Historic Resource Inventory

Louisiana Division of Historic Preservation
Office of Cultural Development
Department of Culture, Recreation and Tourism

Resource ID Number: 52-00013

☐ Addendum Attached

Location and Geographic Information

Name of Property: None

Address: 453 Teddy Avenue, Slidell, LA **Parish:** St Tammany

Locality: ☒ City ☐ Community ☐ Vicinity ☐ Rural

City/Community/Vicinity of:. Slidell

Topographic Quad: Slidell **Quad Size:** ☒ 7.5 ☐ 15

UTM: 16 (zone) 3352904.316 (easting) 232828.1048 (northing) 14E (range) 9S (township) 10 (section)

Owner Name: BREEN, PATRICK F ETUX

Owner Address: 453 TEDDY AVE SLIDELL, LA 70458 **Tax Parcel:** 1240508985

Property Information

Type: ☐ Site ☐ Structure ☒ Building ☐ Object

Level of Recognition: ☐ NHL ☐ NR individual ☐ NR district/element ☐ DOE ☐ Local ☒ None

Previously Surveyed: ☒ Yes ☐ No **When, Located Where?:** 1999 survey

Government Preservation Activity: ☐ Section 106 ☒ Grant ☐ Tax Credit ☐ Local Ord. ☐ Other

HABS/HAER: ☐ Yes ☒ No **NR eligibility:** ☒ Potential individual ☒ Potential district ☐ Ineligible

Condition: ☒ Excellent ☐ Good ☐ Fair ☐ Poor ☐ Ruin

Remark:

Integrity: ☒ Unaltered ☐ Altered (Historic) ☐ Altered (Non-Historic)

Remark: See Additions and Alterations section

Threats: ☐ Abandonment ☐ Neglect ☐ Alteration ☐ Development ☐ Government Action ☒ None

Remark:

Physical Description

Date of Construction: ☒ Circa ☐ Exact 1910 Moved: ☐ Yes ☒ No When?_____

Function and Use

"P" for Present, "H" for Historic

- P☒H☒ **domestic**
  - P☒H☒ single dwelling
  - P☐H☐ secondary structure
  - P☐H☐ servant quarter
  - P☐H☐ multiple dwelling
  - P☐H☐ hotel
  - P☐H☐ institutional housing
  - P☐H☐ camp
- P☐H☐ **commerce/trade**
  - P☐H☐ business
  - P☐H☐ professional
  - P☐H☐ organizational
  - P☐H☐ financial institution
  - P☐H☐ specialty store
  - P☐H☐ department store
  - P☐H☐ restaurant
  - P☐H☐ warehouse
- P☐H☐ **social**
  - P☐H☐ meeting hall
  - P☐H☐ clubhouse
  - P☐H☐ civic
- P☐H☐ **government**
  - P☐H☐ capitol
  - P☐H☐ city hall
  - P☐H☐ correctional facility
  - P☐H☐ fire station
  - P☐H☐ government office
  - P☐H☐ custom house
  - P☐H☐ post office
  - P☐H☐ public works
  - P☐H☐ courthouse
- P☐H☐ **education**
  - P☐H☐ school
  - P☐H☐ college
- P☐H☐ library
- P☐H☐ research facility
- P☐H☐ **religion**
  - P☐H☐ religious facility
  - P☐H☐ church school
- P☐H☐ **recreation/culture**
  - P☐H☐ theater
  - P☐H☐ auditorium
  - P☐H☐ museum
  - P☐H☐ sports facility
  - P☐H☐ outdoor recreation
  - P☐H☐ fair
  - P☐H☐ monument/marker
  - P☐H☐ work of art
- P☐H☐ **agriculture/subsistence**
  - P☐H☐ processing
  - P☐H☐ storage
- P☐H☐ animal facility
- P☐H☐ fishing facility
- P☐H☐ horticultural facility
- P☐H☐ irrigation facility
- P☐H☐ **industry**
  - P☐H☐ manufacturing
  - P☐H☐ extractive facility
  - P☐H☐ waterworks
  - P☐H☐ communication facility
  - P☐H☐ processing site
  - P☐H☐ energy production
- P☐H☐ **health care**
  - P☐H☐ hospital
  - P☐H☐ clinic
  - P☐H☐ sanitarium
  - P☐H☐ medical office
  - P☐H☐ resort
- P☐H☐ **defense**
  - P☐H☐ arms storage
- P☐H☐ fortification
- P☐H☐ military facility
- P☐H☐ coast guard facility
- P☐H☐ battle site
- P☐H☐ **landscape**
  - P☐H☐ park
  - P☐H☐ plaza
  - P☐H☐ garden
- P☐H☐ **transportation**
  - P☐H☐ rail-related
  - P☐H☐ air-related
  - P☐H☐ water-related
  - P☐H☐ road-related
  - P☐H☐ pedestrian-related
- ☐ **unknown**
- ☐ **vacant**
- ☐ **other**_____

Form and Dimensions

- ☐ single pen
- ☐ shotgun
- ☐ double-shotgun
- ☐ camelback
- ☐ double pen
- ☐ hall-parlor
- ☐ saddlebag
- ☐ creole cottage
- ☐ dog trot
- ☐ central-hall
- ☐ gable-ell
- ☐ bungalow
- ☐ pyramidal cottage
- ☐ Queen Anne cottage
- ☐ central-hall, 2 pile cottage
- ☐ bluffland cottage
- ☐ central-hall I-house
- ☐ double-pen I-house
- ☐ hall-parlor I-house
- ☐ Creole house
- ☐ central hall, 2 pile house
- ☐ Queen Anne house
- ☐ four square
- ☐ minimal tradition cottage
- ☐ split level
- ☐ ranch
- ☐ row house
- ☐ warehouse
- ☐ depot
- ☐ skyscraper
- ☐ commercial row bldg.
- ☐ freestanding commercial
- ☐ single-crib barn
- ☐ transverse-crib barn
- ☒ other

☐ H ☐ L ☐ U ☐ cruciform ☐ T ☐ T

☐ symetrical ☒ asymetrical ☐ vertical ☒ horizontal

Height: ☐1 ☒1.5 ☐2 ☐2.5 ☐3 ☐4 ☐5-10 ☐10-20 ☐20+
Width: ☐1 ☐1.5 ☐2 ☐2.5 ☒3 ☐3+
Depth: ☐1 ☐1.5 ☐2 ☐2.5 ☐3 ☒3+

Style

☐ High Style ☐ Elements of... ☒ No Style

- ☐ Creole/ French Colonial
- ☐ Federal
- ☐ Greek Revival
- ☐ Gothic Revival
- ☐ Italian Villa
- ☐ Exotic Revival
- ☐ Victorian Gothic
- ☐ Italianate
- ☐ Second Empire
- ☐ Queen Anne
- ☐ Eastlake/Stick
- ☐ Shingle Style
- ☐ Romanesque
- ☐ Renaissance
- ☐ Beau Arts
- ☐ Colonial Revival
- ☐ Classical Revival
- ☐ Tudor Revival
- ☐ Late Gothic Revival
- ☐ Mission
- ☐ Italian Renaissance
- ☐ French Renaissance
- ☐ Prairie
- ☐ Commercial Style
- ☐ Chicago
- ☐ Skyscraper
- ☐ Craftsman
- ☐ Moderne
- ☐ Art Deco
- ☐ International
- ☐ Other_____

Foundation

- ☐ post in ground
- ☐ sill on ground
- ☐ wooden pier
- ☐ brick pier
- ☐ concrete block pier
- ☐ concrete pylon pier
- ☐ continuous brick
- ☐ continuous stone
- ☐ continuous concrete block
- ☐ concrete slab
- ☒ unknown

☐ w/stone infill ☐ w/ brick infill ☐ w/ concrete block infill

Construction

- ☐ post in ground
- ☐ post on sill
- ☐ log (note notch)
- ☐ hewn log
- ☐ french timber frame
- ☐ eastern brace frame
- ☐ balloon frame
- ☐ unknown wood frame
- ☐ load bearing brick
- ☐ load bearing stone
- ☐ load bearing concrete block
- ☐ reinforced concrete
- ☐ steel frame/curtain wall
- ☒ unknown construction

☐ w/ bousillage infill ☐ w/ brick infill ☐ w/ stone infill

Exterior Materials

- ☐ log (note dressing)
- ☒ clapboard/weatherboard
- ☐ drop/novelty siding
- ☐ flush horizontal board
- ☐ vertical board
- ☐ board and batten
- ☐ wood shingle
- ☐ exposed bousillage
- ☐ stucco
- ☐ brick (note bond)
- ☐ stone (note dressing)
- ☐ concrete block
- ☐ decorative concrete block
- ☐ poured concrete wall
- ☐ pigmented glass
- ☐ glass block
- ☐ terra cotta
- ☐ glazed brick/tile/block
- ☐ sheet metal
- ☐ enamelled steel
- ☐ asbestos
- ☐ aluminum/vinyl siding
- ☐ asphalt
- ☐ reconstituted wood siding
- ☐ permastone
- ☐ other (see narrative)
- ☐ unknown

Roof

- ☐ front gable
- ☐ side gable
- ☐ parapet gable
- ☐ stepped gable
- ☐ clipped gable
- ☐ cross gable
- ☐ gambrel
- ☐ hip
- ☐ double pitch hip
- ☐ gable on hip
- ☐ pyramidal
- ☐ mansard
- ☒ complex
- ☐ round
- ☐ conical
- ☐ flat
- ☐ shed
- ☐ other (see narrative)
- ☐ unknown

☐ low pitch ☒ moderate pitch ☐ steep pitch ☐ w/ parapet wall

Roof Materials

- ☒ asphalt shingle
- ☐ asbestos
- ☐ metal
- ☒ ceramic/terra cotta tile
- ☐ built up
- ☐ other
- ☐ unknown
- ☐ wood shingle
- ☐ slate

Chimney(s)

- ☐ gable end exterior
- ☐ gable end interior/flush
- ☐ ridge center
- ☐ ridge off-center
- ☐ slope center
- ☒ slope off center
- ☐ lateral exterior
- ☐ removed
- ☐ other
- ☐ unknown

Windows

- [ ] batten
- [ ] fixed single
- [ ] fixed divided
- [ ] single-hung
- [x] double-hung
- [ ] triple-hung
- [ ] bay
- [ ] oriel
- [ ] Palladian
- [x] casement
- [ ] sliding
- [ ] replacement
- [ ] unknown
- [ ] other
- [x] 1 / 1
- [x] 2 / 2
- [ ] 4 / 4
- [ ] 6 / 6
- [ ] 9 / 9
- [ ] 12 / 12
- [ ] 2 / 1
- [ ] 3 / 1
- [ ] 4 / 1
- [ ] 6 / 1
- [ ] 9 / 1
- [ ] 12 / 1
- [ ] 9 / 6
- [x] multi- ___ ___
- [ ] stained
- [ ] diamond
- [ ] unknown
- [ ] other

Doors/Surrounds

2 number

- [ ] batten
- [ ] french
- [x] panel
- [ ] flush
- [ ] glazed
- [x] partially glazed
- [ ] fanlight
- [ ] sidelights
- [x] transom
- [x] screened
- [ ] replacement
- [ ] unknown
- [ ] Federal
- [ ] Greek Revival
- [ ] Queen Anne
- [ ] other

Porch

- [ ] stoop
- [ ] verandah
- [ ] gallery
- [ ] portico
- [ ] balcony
- [ ] loggia
- [ ] porte-cochere
- [ ] full width
- [ ] partial width
- [ ] attached
- [x] integrated
- [x] wrap
- [ ] peripteral
- [ ] screened
- [ ] enclosed
- [ ] unknown
- [ ] other

Secondary

- [ ] stoop
- [ ] verandah
- [ ] gallery
- [ ] portico
- [ ] balcony
- [ ] loggia
- [ ] porte-cochere
- [ ] full width
- [ ] partial width
- [ ] attached
- [ ] integrated
- [ ] wrap
- [ ] peripteral
- [ ] screened
- [ ] enclosed
- [ ] unknown
- [ ] other

Additions and Alterations

date (mm/dd/yyyy)	description	impact
	Awnings added	I M S
	Garage door and roof material replaced on detached garage	I M S
		I M S
		I M S
		I M S





Context

- [ ] Plantation Agriculture (1750-1945)
- [ ] Creole Architecture (1750 - 1900)
- [ ] Upland South Culture (1820 -1945)
- [ ] New Orleans as Seaport (1718 -1945)
- [ ] Transportation Systems (1812 -1845)
- [ ] Historic Lumber Industry (1880-1920)
- [ ] Rice Boom (1880-1945)
- [ ] Oil and Gas Industry (1903-1945)
- [x] Anglo-American Architecture (1800-1945)

Significance

- [ ] agriculture
- [x] architecture
- [ ] archeology
- [ ] art
- [ ] commerce
- [ ] communications
- [ ] community planning and development
- [ ] conservation
- [ ] economics
- [ ] education
- [ ] engineering
- [ ] entertainment/recreation
- [ ] ethnic heritage
- [ ] exploration/settlement
- [ ] health/medicine
- [ ] industry
- [ ] invention
- [ ] landscape architecture
- [ ] law
- [ ] literature
- [ ] maritime history
- [ ] military
- [ ] performing arts
- [ ] philosophy
- [ ] politics/government
- [ ] religion
- [ ] science
- [ ] social history
- [ ] transportation

Narrative

Survey conducted by Cox McLain Environmental Consulting for the City of Slidell in February 2017.

Notes:

History

Present on 1926 Sanborn (prior Sanborns did not cover this parcel). Footprint is the same on Sanborns as it is now.

Sources

Sanborn maps

Outbuildings

1 - single crib barn | 2 - double crib barn | 3 - transverse-crib barn | 4 - storage/misc. shed | 5 - smoke house | 6 - spring/well house | 7 - corn crib | 8 - coop | 9 - quarters | 10 - garcconier | 11 - pigeonnier | 12 - kitchen | 13 - office | 14 - machine shed | 15 - garage | 16 - privey | 17 - stable | 18 - other

#1	#2	#3	#4	#5	#6
type: garage	*type:*	*type:*	*type:*	*type:*	*type:*
date: e / c c1925	*date:* e / c	*date:* e / c	*date:* e / c	*date:* e / c	*date:* e / c
comment:	*comment:*	*comment:*	*comment:*	*comment:*	*comment:*

Site Plan



Louisiana Historic Resource Inventory

Louisiana Division of Historic Preservation
Office of Cultural Development
Department of Culture, Recreation and Tourism

Resource ID Number: 52-00015

☐ Addendum Attached

Location and Geographic Information

Name of Property: None

Address: 439 Teddy Avenue, Slidell, LA **Parish:** St Tammany

Locality: ☒ City ☐ Community ☐ Vicinity ☐ Rural

City/Community/Vicinity of:. Slidell

Topographic Quad: Slidell **Quad Size:** ☒ 7.5 ☐ 15

UTM: 16 (zone) – 3352902.279 (easting) 232802.5379 (northing) 14E (range) 9S (township) 10 (section)

Owner Name: POL, JERZY A ETUX

Owner Address: 439 TEDDY AVE SLIDELL, LA 70458 **Tax Parcel:** 1240512192

Property Information

Type: ☐ Site ☐ Structure ☒ Building ☐ Object

Level of Recognition: ☐ NHL ☐ NR individual ☐ NR district/element ☐ DOE ☐ Local ☒ None

Previously Surveyed: ☒ Yes ☐ No **When, Located Where?:** 1999 survey

Government Preservation Activity: ☐ Section 106 ☒ Grant ☐ Tax Credit ☐ Local Ord. ☐ Other

HABS/HAER: ☐ Yes ☒ No **NR eligibility:** ☒ Potential individual ☒ Potential district ☐ Ineligible

Condition: ☒ Excellent ☐ Good ☐ Fair ☐ Poor ☐ Ruin

Remark:

Integrity: ☒ Unaltered ☐ Altered (Historic) ☐ Altered (Non-Historic)

Remark: See Additions and Alterations section

Threats: ☐ Abandonment ☐ Neglect ☐ Alteration ☐ Development ☐ Government Action ☒ None

Remark:

Physical Description

Date of Construction: ☒ Circa ☐ Exact 1890 Moved: ☐ Yes ☒ No When?_____

Function and Use

"P" for Present, "H" for Historic

- P☒H☒ **domestic**
  - P☒H☒ single dwelling
  - P☐H☐ secondary structure
  - P☐H☐ servant quarter
  - P☐H☐ multiple dwelling
  - P☐H☐ hotel
  - P☐H☐ institutional housing
  - P☐H☐ camp
- P☐H☐ **commerce/trade**
  - P☐H☐ business
  - P☐H☐ professional
  - P☐H☐ organizational
  - P☐H☐ financial institution
  - P☐H☐ specialty store
  - P☐H☐ department store
  - P☐H☐ restaurant
  - P☐H☐ warehouse
- P☐H☐ **social**
  - P☐H☐ meeting hall
  - P☐H☐ clubhouse
  - P☐H☐ civic
- P☐H☐ **government**
  - P☐H☐ capitol
  - P☐H☐ city hall
  - P☐H☐ correctional facility
  - P☐H☐ fire station
  - P☐H☐ government office
  - P☐H☐ custom house
  - P☐H☐ post office
  - P☐H☐ public works
  - P☐H☐ courthouse
- P☐H☐ **education**
  - P☐H☐ school
  - P☐H☐ college
- P☐H☐ library
- P☐H☐ research facility
- P☐H☐ **religion**
  - P☐H☐ religious facility
  - P☐H☐ church school
- P☐H☐ **recreation/culture**
  - P☐H☐ theater
  - P☐H☐ auditorium
  - P☐H☐ museum
  - P☐H☐ sports facility
  - P☐H☐ outdoor recreation
  - P☐H☐ fair
  - P☐H☐ monument/marker
  - P☐H☐ work of art
- P☐H☐ **agriculture/subsistence**
  - P☐H☐ processing
  - P☐H☐ storage
- P☐H☐ animal facility
- P☐H☐ fishing facility
- P☐H☐ horticultural facility
- P☐H☐ irrigation facility
- P☐H☐ **industry**
  - P☐H☐ manufacturing
  - P☐H☐ extractive facility
  - P☐H☐ waterworks
  - P☐H☐ communication facility
  - P☐H☐ processing site
  - P☐H☐ energy production
- P☐H☐ **health care**
  - P☐H☐ hospital
  - P☐H☐ clinic
  - P☐H☐ sanitarium
  - P☐H☐ medical office
  - P☐H☐ resort
- P☐H☐ **defense**
  - P☐H☐ arms storage
- P☐H☐ fortification
- P☐H☐ military facility
- P☐H☐ coast guard facility
- P☐H☐ battle site
- P☐H☐ **landscape**
  - P☐H☐ park
  - P☐H☐ plaza
  - P☐H☐ garden
- P☐H☐ **transportation**
  - P☐H☐ rail-related
  - P☐H☐ air-related
  - P☐H☐ water-related
  - P☐H☐ road-related
  - P☐H☐ pedestrian-related
- ☐ **unknown**
- ☐ **vacant**
- ☐ **other**_____

Form and Dimensions

- ☐ single pen
- ☐ shotgun
- ☐ double-shotgun
- ☐ camelback
- ☐ double pen
- ☐ hall-parlor
- ☐ saddlebag
- ☐ creole cottage
- ☐ dog trot
- ☐ central-hall
- ☐ gable-ell
- ☐ bungalow
- ☐ pyramidal cottage
- ☐ Queen Anne cottage
- ☐ central-hall, 2 pile cottage
- ☐ bluffland cottage
- ☐ central-hall I-house
- ☐ double-pen I-house
- ☐ hall-parlor I-house
- ☒ Creole house
- ☐ central hall, 2 pile house
- ☐ Queen Anne house
- ☐ four square
- ☐ minimal tradition cottage
- ☐ split level
- ☐ ranch
- ☐ row house
- ☐ warehouse
- ☐ depot
- ☐ skyscraper
- ☐ commercial row bldg.
- ☐ freestanding commercial
- ☐ single-crib barn
- ☐ transverse-crib barn
- ☐ other

☐ H ☐ L ☐ U ☐ cruciform ☐ T ☐ T

☐ symetrical ☒ asymetrical ☐ vertical ☒ horizontal

Height: ☒1 ☐1.5 ☐2 ☐2.5 ☐3 ☐4 ☐5-10 ☐10-20 ☐20+
Width: ☐1 ☐1.5 ☐2 ☒2.5 ☐3 ☐3+
Depth: ☐1 ☐1.5 ☐2 ☒2.5 ☐3 ☐3+

Style

☐ High Style ☒ Elements of... ☐ No Style

- ☒ Creole/ French Colonial
- ☐ Federal
- ☐ Greek Revival
- ☐ Gothic Revival
- ☐ Italian Villa
- ☐ Exotic Revival
- ☐ Victorian Gothic
- ☐ Italianate
- ☐ Second Empire
- ☐ Queen Anne
- ☐ Eastlake/Stick
- ☐ Shingle Style
- ☐ Romanesque
- ☐ Renaissance
- ☐ Beau Arts
- ☐ Colonial Revival
- ☐ Classical Revival
- ☐ Tudor Revival
- ☐ Late Gothic Revival
- ☐ Mission
- ☐ Italian Renaissance
- ☐ French Renaissance
- ☐ Prairie
- ☐ Commercial Style
- ☐ Chicago
- ☐ Skyscraper
- ☐ Craftsman
- ☐ Moderne
- ☐ Art Deco
- ☐ International
- ☐ Other_____

Foundation

- ☐ post in ground
- ☐ sill on ground
- ☐ wooden pier
- ☒ brick pier
- ☐ concrete block pier
- ☐ concrete pylon pier
- ☐ continuous brick
- ☐ continuous stone
- ☐ continuous concrete block
- ☐ concrete slab
- ☐ unknown

☐ w/stone infill ☐ w/ brick infill ☐ w/ concrete block infill

Construction

- ☐ post in ground
- ☐ post on sill
- ☐ log (note notch)
- ☐ hewn log
- ☐ french timber frame
- ☐ eastern brace frame
- ☐ balloon frame
- ☐ unknown wood frame
- ☐ load bearing brick
- ☐ load bearing stone
- ☐ load bearing concrete block
- ☐ reinforced concrete
- ☐ steel frame/curtain wall
- ☒ unknown construction

☐ w/ bousillage infill ☐ w/ brick infill ☐ w/ stone infill

Exterior Materials

- ☐ log (note dressing)
- ☒ clapboard/weatherboard
- ☐ drop/novelty siding
- ☐ flush horizontal board
- ☐ vertical board
- ☐ board and batten
- ☐ wood shingle
- ☐ exposed bousillage
- ☐ stucco
- ☐ brick (note bond)
- ☐ stone (note dressing)
- ☐ concrete block
- ☐ decorative concrete block
- ☐ poured concrete wall
- ☐ pigmented glass
- ☐ glass block
- ☐ terra cotta
- ☐ glazed brick/tile/block
- ☐ sheet metal
- ☐ enamelled steel
- ☐ asbestos
- ☐ aluminum/vinyl siding
- ☐ asphalt
- ☐ reconstituted wood siding
- ☐ permastone
- ☐ other (see narrative)
- ☐ unknown

Roof

- ☐ front gable
- ☐ side gable
- ☐ parapet gable
- ☐ stepped gable
- ☐ clipped gable
- ☐ cross gable
- ☐ gambrel
- ☒ hip
- ☐ double pitch hip
- ☐ gable on hip
- ☐ pyramidal
- ☐ mansard
- ☐ complex
- ☐ round
- ☐ conical
- ☐ flat
- ☐ shed
- ☐ other (see narrative)
- ☐ unknown

☐ low pitch ☐ moderate pitch ☒ steep pitch ☐ w/ parapet wall

Roof Materials

- ☐ wood shingle
- ☐ slate
- ☒ asphalt shingle
- ☐ asbestos
- ☐ metal
- ☐ ceramic/terra cotta tile
- ☐ built up
- ☐ other
- ☐ unknown

Chimney(s)

- ☐ gable end exterior
- ☐ gable end interior/flush
- ☐ ridge center
- ☐ ridge off-center
- ☐ slope center
- ☒ slope off center
- ☐ lateral exterior
- ☐ removed
- ☐ other
- ☐ unknown

Windows

- ☐ batten
- ☐ fixed single
- ☐ fixed divided
- ☐ single-hung
- ☒ double-hung
- ☐ triple-hung
- ☐ bay
- ☐ oriel
- ☐ Palladian
- ☐ casement
- ☐ sliding
- ☐ replacement
- ☐ unknown
- ☐ other
- ☐ 1 / 1
- ☒ 2 / 2
- ☐ 4 / 4
- ☐ 6 / 6
- ☐ 9 / 9
- ☐ 12 / 12
- ☐ 2 / 1
- ☐ 3 / 1
- ☐ 4 / 1
- ☐ 6 / 1
- ☐ 9 / 1
- ☐ 12 / 1
- ☐ 9 / 6
- ☐ multi- ___ ___
- ☐ stained
- ☐ diamond
- ☐ unknown
- ☐ other

Doors/Surrounds

4 number

- ☐ batten
- ☐ french
- ☐ panel
- ☐ flush
- ☒ glazed
- ☐ partially glazed
- ☐ fanlight
- ☒ sidelights
- ☒ transom
- ☐ screened
- ☐ replacement
- ☐ unknown
- ☐ Federal
- ☐ Greek Revival
- ☐ Queen Anne
- ☐ other

Porch

- ☐ stoop
- ☒ verandah
- ☐ gallery
- ☐ portico
- ☐ balcony
- ☐ loggia
- ☐ porte-cochere
- ☐ full width
- ☐ partial width
- ☒ attached
- ☐ integrated
- ☐ wrap
- ☐ peripteral
- ☐ screened
- ☐ enclosed
- ☐ unknown
- ☐ other

Secondary

- ☐ stoop
- ☐ verandah
- ☐ gallery
- ☐ portico
- ☐ balcony
- ☐ loggia
- ☐ porte-cochere
- ☐ full width
- ☐ partial width
- ☐ attached
- ☐ integrated
- ☐ wrap
- ☐ peripteral
- ☐ screened
- ☐ enclosed
- ☐ unknown
- ☐ other

Additions and Alterations

date (mm/dd/yyyy)	*description*	*impact*
	Appears to be unaltered	☐I ☐M ☐S
		☐I ☐M ☐S
		☐I ☐M ☐S
		☐I ☐M ☐S
		☐I ☐M ☐S





Context

- ☐ Plantation Agriculture (1750-1945)
- ☒ Creole Architecture (1750 - 1900)
- ☐ Upland South Culture (1820 -1945)
- ☐ New Orleans as Seaport (1718 -1945)
- ☐ Transportation Systems (1812 -1845)
- ☐ Historic Lumber Industry (1880-1920)
- ☐ Rice Boom (1880-1945)
- ☐ Oil and Gas Industry (1903-1945)
- ☐ Anglo-American Architecture (1800-1945)

Significance

- ☐ agriculture
- ☒ architecture
- ☐ archeology
- ☐ art
- ☐ commerce
- ☐ communications
- ☐ community planning and development
- ☐ conservation
- ☐ economics
- ☐ education
- ☐ engineering
- ☐ entertainment/recreation
- ☐ ethnic heritage
- ☐ exploration/settlement
- ☐ health/medicine
- ☐ industry
- ☐ invention
- ☐ landscape architecture
- ☐ law
- ☐ literature
- ☐ maritime history
- ☐ military
- ☐ performing arts
- ☐ philosophy
- ☐ politics/government
- ☐ religion
- ☐ science
- ☐ social history
- ☐ transportation

Narrative

Survey conducted by Cox McLain Environmental Consulting for the City of Slidell in February 2017.

Notes:

History

Present on the 1926 Sanborn (previous Sanborns do not cover this parcel). The footprint on the 1930 Sanborn is the same as it is now (footprints were not drawn on 1926 Sanborn). Ancillary building is present on 1926 Sanborn, and an addition was added to it between 1945 and 1951 Sanborns.

Sources

Date is per sign. Sanborn maps

Outbuildings

1 - single crib barn | 2 - double crib barn | 3 - transverse-crib barn | 4 - storage/misc. shed | 5 - smoke house | 6 - spring/well house | 7 - corn crib | 8 - coop | 9 - quarters | 10 - garcconier | 11 - pigeonnier | 12 - kitchen | 13 - office | 14 - machine shed | 15 - garage | 16 - privey | 17 - stable | 18 - other

#1 storage/misc	#2	#3	#4	#5	#6
type: shed	*type:*	*type:*	*type:*	*type:*	*type:*
date: e / c c1925	*date:* e / c	*date:* e / c	*date:* e / c	*date:* e / c	*date:* e / c
comment:	*comment:*	*comment:*	*comment:*	*comment:*	*comment:*

Site Plan



Louisiana Historic Resource Inventory

Louisiana Division of Historic Preservation
Office of Cultural Development
Department of Culture, Recreation and Tourism

Resource ID Number: 52-00016

☐ Addendum Attached

Location and Geographic Information

Name of Property: None

Address: 425 Teddy Avenue, Slidell, LA **Parish:** St Tammany

Locality: ☒ City ☐ Community ☐ Vicinity ☐ Rural

City/Community/Vicinity of:. Slidell

Topographic Quad: Slidell **Quad Size:** ☒ 7.5 ☐ 15

UTM: 16 (zone) – 3352908.442 (easting) 232781.8899 (northing) 14E (range) 9S (township) 10 (section)

Owner Name: LAGRANGE, LOUISE M

Owner Address: 409 TEDDY AVE SLIDELL, LA 70458 **Tax Parcel:** 1240490717

Property Information

Type: ☐ Site ☐ Structure ☒ Building ☐ Object

Level of Recognition: ☐ NHL ☐ NR individual ☐ NR district/element ☐ DOE ☐ Local ☒ None

Previously Surveyed: ☒ Yes ☐ No **When, Located Where?:** 1999 survey

Government Preservation Activity: ☐ Section 106 ☒ Grant ☐ Tax Credit ☐ Local Ord. ☐ Other

HABS/HAER: ☐ Yes ☒ No **NR eligibility:** ☐ Potential individual ☒ Potential district ☐ Ineligible

Condition: ☐ Excellent ☒ Good ☐ Fair ☐ Poor ☐ Ruin

Remark:

Integrity: ☐ Unaltered ☒ Altered (Historic) ☒ Altered (Non-Historic)

Remark: See Additions and Alterations section

Threats: ☐ Abandonment ☐ Neglect ☐ Alteration ☐ Development ☐ Government Action ☒ None

Remark:

Physical Description

Date of Construction: ☒ Circa ☐ Exact 1915 Moved: ☐ Yes ☒ No When?_____

Function and Use

"P" for Present, "H" for Historic

- P☒ H☒ **domestic**
- P☒ H☒ single dwelling
- P☐ H☐ secondary structure
- P☐ H☐ servant quarter
- P☐ H☐ multiple dwelling
- P☐ H☐ hotel
- P☐ H☐ institutional housing
- P☐ H☐ camp
- P☐ H☐ **commerce/trade**
- P☐ H☐ business
- P☐ H☐ professional
- P☐ H☐ organizational
- P☐ H☐ financial institution
- P☐ H☐ specialty store
- P☐ H☐ department store
- P☐ H☐ restaurant
- P☐ H☐ warehouse
- P☐ H☐ **social**
- P☐ H☐ meeting hall
- P☐ H☐ clubhouse
- P☐ H☐ civic
- P☐ H☐ **government**
- P☐ H☐ capitol
- P☐ H☐ city hall
- P☐ H☐ correctional facility
- P☐ H☐ fire station
- P☐ H☐ government office
- P☐ H☐ custom house
- P☐ H☐ post office
- P☐ H☐ public works
- P☐ H☐ courthouse
- P☐ H☐ **education**
- P☐ H☐ school
- P☐ H☐ college
- P☐ H☐ library
- P☐ H☐ research facility
- P☐ H☐ **religion**
- P☐ H☐ religious facility
- P☐ H☐ church school
- P☐ H☐ **recreation/culture**
- P☐ H☐ theater
- P☐ H☐ auditorium
- P☐ H☐ museum
- P☐ H☐ sports facility
- P☐ H☐ outdoor recreation
- P☐ H☐ fair
- P☐ H☐ monument/marker
- P☐ H☐ work of art
- P☐ H☐ **agriculture/subsistence**
- P☐ H☐ processing
- P☐ H☐ storage
- P☐ H☐ animal facility
- P☐ H☐ fishing facility
- P☐ H☐ horticultural facility
- P☐ H☐ irrigation facility
- P☐ H☐ **industry**
- P☐ H☐ manufacturing
- P☐ H☐ extractive facility
- P☐ H☐ waterworks
- P☐ H☐ communication facility
- P☐ H☐ processing site
- P☐ H☐ energy production
- P☐ H☐ **health care**
- P☐ H☐ hospital
- P☐ H☐ clinic
- P☐ H☐ sanitarium
- P☐ H☐ medical office
- P☐ H☐ resort
- P☐ H☐ **defense**
- P☐ H☐ arms storage
- P☐ H☐ fortification
- P☐ H☐ military facility
- P☐ H☐ coast guard facility
- P☐ H☐ battle site
- P☐ H☐ **landscape**
- P☐ H☐ park
- P☐ H☐ plaza
- P☐ H☐ garden
- P☐ H☐ **transportation**
- P☐ H☐ rail-related
- P☐ H☐ air-related
- P☐ H☐ water-related
- P☐ H☐ road-related
- P☐ H☐ pedestrian-related
- ☐ **unknown**
- ☐ **vacant**
- ☐ **other**_____

Form and Dimensions

- ☐ single pen
- ☐ shotgun
- ☐ double-shotgun
- ☐ camelback
- ☐ double pen
- ☐ hall-parlor
- ☐ saddlebag
- ☐ creole cottage
- ☐ dog trot
- ☐ central-hall
- ☐ gable-ell
- ☒ bungalow
- ☐ pyramidal cottage
- ☐ Queen Anne cottage
- ☐ central-hall, 2 pile cottage
- ☐ bluffland cottage
- ☐ central-hall I-house
- ☐ double-pen I-house
- ☐ hall-parlor I-house
- ☐ Creole house
- ☐ central hall, 2 pile house
- ☐ Queen Anne house
- ☐ four square
- ☐ minimal tradition cottage
- ☐ split level
- ☐ ranch
- ☐ row house
- ☐ warehouse
- ☐ depot
- ☐ skyscraper
- ☐ commercial row bldg.
- ☐ freestanding commercial
- ☐ single-crib barn
- ☐ transverse-crib barn
- ☐ other

☐ H ☐ L ☐ U ☐ cruciform ☐ T ☐ T

☐ symetrical ☒ asymetrical ☐ vertical ☒ horizontal

Height: ☒1 ☐1.5 ☐2 ☐2.5 ☐3 ☐4 ☐5-10 ☐10-20 ☐20+
Width: ☐1 ☐1.5 ☒2 ☐2.5 ☐3 ☐3+
Depth: ☐1 ☐1.5 ☐2 ☒2.5 ☐3 ☐3+

Style

☐ High Style ☐ Elements of... ☒ No Style

- ☐ Creole/ French Colonial
- ☐ Federal
- ☐ Greek Revival
- ☐ Gothic Revival
- ☐ Italian Villa
- ☐ Exotic Revival
- ☐ Victorian Gothic
- ☐ Italianate
- ☐ Second Empire
- ☐ Queen Anne
- ☐ Eastlake/Stick
- ☐ Shingle Style
- ☐ Romanesque
- ☐ Renaissance
- ☐ Beau Arts
- ☐ Colonial Revival
- ☐ Classical Revival
- ☐ Tudor Revival
- ☐ Late Gothic Revival
- ☐ Mission
- ☐ Italian Renaissance
- ☐ French Renaissance
- ☐ Prairie
- ☐ Commercial Style
- ☐ Chicago
- ☐ Skyscraper
- ☐ Craftsman
- ☐ Moderne
- ☐ Art Deco
- ☐ International
- ☐ Other_____

Foundation

- ☐ post in ground
- ☐ sill on ground
- ☐ wooden pier
- ☒ brick pier
- ☐ concrete block pier
- ☐ concrete pylon pier
- ☐ continuous brick
- ☐ continuous stone
- ☐ continuous concrete block
- ☐ concrete slab
- ☐ unknown

☐ w/stone infill ☐ w/ brick infill ☐ w/ concrete block infill

Construction

- ☐ post in ground
- ☐ post on sill
- ☐ log (note notch)
- ☐ hewn log
- ☐ french timber frame
- ☐ eastern brace frame
- ☐ balloon frame
- ☐ unknown wood frame
- ☐ load bearing brick
- ☐ load bearing stone
- ☐ load bearing concrete block
- ☐ reinforced concrete
- ☐ steel frame/curtain wall
- ☒ unknown construction

☐ w/ bousillage infill ☐ w/ brick infill ☐ w/ stone infill

Exterior Materials

- ☐ log (note dressing)
- ☐ clapboard/weatherboard
- ☐ drop/novelty siding
- ☐ flush horizontal board
- ☐ vertical board
- ☐ board and batten
- ☐ wood shingle
- ☐ exposed bousillage
- ☐ stucco
- ☐ brick (note bond)
- ☐ stone (note dressing)
- ☐ concrete block
- ☐ decorative concrete block
- ☐ poured concrete wall
- ☐ pigmented glass
- ☐ glass block
- ☐ terra cotta
- ☐ glazed brick/tile/block
- ☐ sheet metal
- ☐ enamelled steel
- ☒ asbestos
- ☐ aluminum/vinyl siding
- ☐ asphalt
- ☒ reconstituted wood siding
- ☐ permastone
- ☐ other (see narrative)
- ☐ unknown

Roof

- ☒ front gable
- ☐ side gable
- ☐ parapet gable
- ☐ stepped gable
- ☐ clipped gable
- ☐ cross gable
- ☐ gambrel
- ☒ hip
- ☐ double pitch hip
- ☐ gable on hip
- ☐ pyramidal
- ☐ mansard
- ☐ complex
- ☐ round
- ☐ conical
- ☐ flat
- ☐ shed
- ☐ other (see narrative)
- ☐ unknown

☐ low pitch ☐ moderate pitch ☒ steep pitch ☐ w/ parapet wall

Roof Materials

- ☐ wood shingle
- ☐ slate
- ☒ asphalt shingle
- ☐ asbestos
- ☐ metal
- ☐ ceramic/terra cotta tile
- ☐ built up
- ☐ other
- ☐ unknown

Chimney(s)

- ☐ gable end exterior
- ☐ gable end interior/flush
- ☐ ridge center
- ☐ ridge off-center
- ☐ slope center
- ☐ slope off center
- ☐ lateral exterior
- ☒ removed
- ☐ other
- ☐ unknown

Windows

batten / fixed single

fixed divided / single-hung / [X] double-hung / triple-hung

bay / oriel / Palladian / casement

sliding / replacement / unknown / other

1 / 1 / [X] 2 / 2 / 4 / 4 / 6 / 6

9 / 9 / 12 / 12 / 2 / 1 / 3 / 1

4 / 1 / 6 / 1 / 9 / 1 / 12 / 1

9 / 6 / multi- / ___ / ___

stained / diamond / unknown / other

Doors/Surrounds

2 number

batten / french / [X] panel

flush / glazed / [X] partially glazed

fanlight / sidelights / [X] transom

screened / [X] replacement / unknown

Federal / Greek Revival / Queen Anne

other

Porch

stoop / verandah

gallery / portico / balcony / loggia

porte-cochere / full width / [X] partial width / attached

[X] integrated / wrap / peripteral / screened

enclosed / unknown / other

Secondary

stoop / verandah

gallery / portico / balcony / loggia

porte-cochere / full width / partial width / attached

integrated / wrap / peripteral / screened

enclosed / unknown / other

Additions and Alterations

date (mm/dd/yyyy)	description	impact
	Wall cladding replaced	I M S
	Early porch addition at rear (c.1950), which was later enclosed	I M S
	Door (primary) replaced	I M S
	Chimney removed since 1999 survey	I M S
	Clay tile coping on roof removed since 1999 survey	I M S





Context

- Plantation Agriculture (1750-1945)
- Creole Architecture (1750 - 1900)
- Upland South Culture (1820 -1945)
- New Orleans as Seaport (1718 -1945)
- Transportation Systems (1812 -1845)
- Historic Lumber Industry (1880-1920)
- Rice Boom (1880-1945)
- Oil and Gas Industry (1903-1945)
- [X] Anglo-American Architecture (1800-1945)

Significance

- agriculture
- [X] architecture
- archeology
- art
- commerce
- communications
- community planning and development
- conservation
- economics
- education
- engineering
- entertainment/recreation
- ethnic heritage
- exploration/settlement
- health/medicine
- industry
- invention
- landscape architecture
- law
- literature
- maritime history
- military
- performing arts
- philosophy
- politics/government
- religion
- science
- social history
- transportation

Narrative

Survey conducted by Cox McLain Environmental Consulting for the City of Slidell in February 2017.

Notes:

History

Present on the 1926 Sanborn (previous Sanborns do not cover this parcel). Addition at rear added between 1945 and 1951 Sanborns; it was originally a porch and was later enclosed.

Sources

Sanborn Maps

Outbuildings

1 - single crib barn
2 - double crib barn
3 - transverse-crib barn
4 - storage/misc. shed
5 - smoke house
6 - spring/well house
7 - corn crib
8 - coop
9 - quarters
10 - garcconier
11 - pigeonnier
12 - kitchen
13 - office
14 - machine shed
15 - garage
16 - privey
17 - stable
18 - other

#1	#2	#3	#4	#5	#6
type: garage	*type:*	*type:*	*type:*	*type:*	*type:*
date: e / c c1950	*date:* e / c	*date:* e / c	*date:* e / c	*date:* e / c	*date:* e / c
comment:	*comment:*	*comment:*	*comment:*	*comment:*	*comment:*

Site Plan



Louisiana Historic Resource Inventory

Louisiana Division of Historic Preservation
Office of Cultural Development
Department of Culture, Recreation and Tourism

Resource ID Number: 52-00017

☐ Addendum Attached

Location and Geographic Information

Name of Property: None

Address: 409 Teddy Avenue, Slidell, LA **Parish:** St Tammany

Locality: ☒ City ☐ Community ☐ Vicinity ☐ Rural

City/Community/Vicinity of:. Slidell

Topographic Quad: Slidell **Quad Size:** ☒ 7.5 ☐ 15

UTM: 16 (zone) 3352901.866 (easting) 232755.9230 (northing) 14E (range) 9S (township) 10 (section)

Owner Name: LAGRANGE, LOUISE M

Owner Address: 409 TEDDY AVE SLIDELL, LA 70458 **Tax Parcel:** 1240490717

Property Information

Type: ☐ Site ☐ Structure ☒ Building ☐ Object

Level of Recognition: ☐ NHL ☐ NR individual ☐ NR district/element ☐ DOE ☐ Local ☒ None

Previously Surveyed: ☒ Yes ☐ No **When, Located Where?:** 1999 survey

Government Preservation Activity: ☐ Section 106 ☒ Grant ☐ Tax Credit ☐ Local Ord. ☐ Other

HABS/HAER: ☐ Yes ☒ No **NR eligibility:** ☐ Potential individual ☒ Potential district ☐ Ineligible

Condition: ☐ Excellent ☒ Good ☐ Fair ☐ Poor ☐ Ruin

Remark: _____

Integrity: ☐ Unaltered ☐ Altered (Historic) ☒ Altered (Non-Historic)

Remark: See Additions and Alterations section

Threats: ☐ Abandonment ☐ Neglect ☐ Alteration ☐ Development ☐ Government Action ☒ None

Remark: _____

Physical Description

Date of Construction: ☒ Circa ☐ Exact 1920 Moved: ☐ Yes ☒ No When?_____

Function and Use

"P" for Present, "H" for Historic

- P☒H☒ **domestic**
  - P☒H☒ single dwelling
  - P☐H☐ secondary structure
  - P☐H☐ servant quarter
  - P☐H☐ multiple dwelling
  - P☐H☐ hotel
  - P☐H☐ institutional housing
  - P☐H☐ camp
- P☐H☐ **commerce/trade**
  - P☐H☐ business
  - P☐H☐ professional
  - P☐H☐ organizational
  - P☐H☐ financial institution
  - P☐H☐ specialty store
  - P☐H☐ department store
  - P☐H☐ restaurant
  - P☐H☐ warehouse
- P☐H☐ **social**
  - P☐H☐ meeting hall
  - P☐H☐ clubhouse
  - P☐H☐ civic
- P☐H☐ **government**
  - P☐H☐ capitol
  - P☐H☐ city hall
  - P☐H☐ correctional facility
  - P☐H☐ fire station
  - P☐H☐ government office
  - P☐H☐ custom house
  - P☐H☐ post office
  - P☐H☐ public works
  - P☐H☐ courthouse
- P☐H☐ **education**
  - P☐H☐ school
  - P☐H☐ college
- P☐H☐ library
- P☐H☐ research facility
- P☐H☐ **religion**
  - P☐H☐ religious facility
  - P☐H☐ church school
- P☐H☐ **recreation/culture**
  - P☐H☐ theater
  - P☐H☐ auditorium
  - P☐H☐ museum
  - P☐H☐ sports facility
  - P☐H☐ outdoor recreation
  - P☐H☐ fair
  - P☐H☐ monument/marker
  - P☐H☐ work of art
- P☐H☐ **agriculture/subsistence**
  - P☐H☐ processing
  - P☐H☐ storage
- P☐H☐ animal facility
- P☐H☐ fishing facility
- P☐H☐ horticultural facility
- P☐H☐ irrigation facility
- P☐H☐ **industry**
  - P☐H☐ manufacturing
  - P☐H☐ extractive facility
  - P☐H☐ waterworks
  - P☐H☐ communication facility
  - P☐H☐ processing site
  - P☐H☐ energy production
- P☐H☐ **health care**
  - P☐H☐ hospital
  - P☐H☐ clinic
  - P☐H☐ sanitarium
  - P☐H☐ medical office
  - P☐H☐ resort
- P☐H☐ **defense**
  - P☐H☐ arms storage
- P☐H☐ fortification
- P☐H☐ military facility
- P☐H☐ coast guard facility
- P☐H☐ battle site
- P☐H☐ **landscape**
  - P☐H☐ park
  - P☐H☐ plaza
  - P☐H☐ garden
- P☐H☐ **transportation**
  - P☐H☐ rail-related
  - P☐H☐ air-related
  - P☐H☐ water-related
  - P☐H☐ road-related
  - P☐H☐ pedestrian-related
- ☐ **unknown**
- ☐ **vacant**
- ☐ **other**_____

Form and Dimensions

- ☐ single pen
- ☐ shotgun
- ☐ double-shotgun
- ☐ camelback
- ☐ double pen
- ☐ hall-parlor
- ☐ saddlebag
- ☐ creole cottage
- ☐ dog trot
- ☐ central-hall
- ☐ gable-ell
- ☒ bungalow
- ☐ pyramidal cottage
- ☐ Queen Anne cottage
- ☐ central-hall, 2 pile cottage
- ☐ bluffland cottage
- ☐ central-hall I-house
- ☐ double-pen I-house
- ☐ hall-parlor I-house
- ☐ Creole house
- ☐ central hall, 2 pile house
- ☐ Queen Anne house
- ☐ four square
- ☐ minimal tradition cottage
- ☐ split level
- ☐ ranch
- ☐ row house
- ☐ warehouse
- ☐ depot
- ☐ skyscraper
- ☐ commercial row bldg.
- ☐ freestanding commercial
- ☐ single-crib barn
- ☐ transverse-crib barn
- ☐ other

☐ H ☐ L ☐ U ☐ cruciform ☐ T ☐ T

☐ symetrical ☒ asymetrical ☐ vertical ☒ horizontal

Height: ☒1 ☐1.5 ☐2 ☐2.5 ☐3 ☐4 ☐5-10 ☐10-20 ☐20+
Width: ☐1 ☐1.5 ☐2 ☒2.5 ☐3 ☐3+
Depth: ☐1 ☐1.5 ☐2 ☒2.5 ☐3 ☐3+

Style

☐ High Style ☒ Elements of... ☐ No Style

- ☐ Creole/ French Colonial
- ☐ Federal
- ☐ Greek Revival
- ☐ Gothic Revival
- ☐ Italian Villa
- ☐ Exotic Revival
- ☐ Victorian Gothic
- ☐ Italianate
- ☐ Second Empire
- ☐ Queen Anne
- ☐ Eastlake/Stick
- ☐ Shingle Style
- ☐ Romanesque
- ☐ Renaissance
- ☐ Beau Arts
- ☐ Colonial Revival
- ☐ Classical Revival
- ☐ Tudor Revival
- ☐ Late Gothic Revival
- ☐ Mission
- ☐ Italian Renaissance
- ☐ French Renaissance
- ☐ Prairie
- ☐ Commercial Style
- ☐ Chicago
- ☐ Skyscraper
- ☒ Craftsman
- ☐ Moderne
- ☐ Art Deco
- ☐ International
- ☐ Other_____

Foundation

- ☐ post in ground
- ☐ sill on ground
- ☐ wooden pier
- ☒ brick pier
- ☐ concrete block pier
- ☐ concrete pylon pier
- ☐ continuous brick
- ☐ continuous stone
- ☐ continuous concrete block
- ☐ concrete slab
- ☐ unknown

☐ w/stone infill ☐ w/ brick infill ☐ w/ concrete block infill

Construction

- ☐ post in ground
- ☐ post on sill
- ☐ log (note notch)
- ☐ hewn log
- ☐ french timber frame
- ☐ eastern brace frame
- ☐ balloon frame
- ☐ unknown wood frame
- ☐ load bearing brick
- ☐ load bearing stone
- ☐ load bearing concrete block
- ☐ reinforced concrete
- ☐ steel frame/curtain wall
- ☒ unknown construction

☐ w/ bousillage infill ☐ w/ brick infill ☐ w/ stone infill

Exterior Materials

- ☐ log (note dressing)
- ☒ clapboard/weatherboard
- ☐ drop/novelty siding
- ☐ flush horizontal board
- ☐ vertical board
- ☐ board and batten
- ☐ wood shingle
- ☐ exposed bousillage
- ☐ stucco
- ☐ brick (note bond)
- ☐ stone (note dressing)
- ☐ concrete block
- ☐ decorative concrete block
- ☐ poured concrete wall
- ☐ pigmented glass
- ☐ glass block
- ☐ terra cotta
- ☐ glazed brick/tile/block
- ☐ sheet metal
- ☐ enamelled steel
- ☐ asbestos
- ☐ aluminum/vinyl siding
- ☐ asphalt
- ☐ reconstituted wood siding
- ☐ permastone
- ☐ other (see narrative)
- ☐ unknown

Roof

- ☒ front gable
- ☒ side gable
- ☐ parapet gable
- ☐ stepped gable
- ☐ clipped gable
- ☐ cross gable
- ☐ gambrel
- ☒ hip
- ☐ double pitch hip
- ☐ gable on hip
- ☐ pyramidal
- ☐ mansard
- ☐ complex
- ☐ round
- ☐ conical
- ☐ flat
- ☐ shed
- ☐ other (see narrative)
- ☐ unknown

☐ low pitch ☒ moderate pitch ☐ steep pitch ☐ w/ parapet wall

Roof Materials

- ☐ wood shingle
- ☐ slate
- ☒ asphalt shingle
- ☒ asbestos
- ☐ metal
- ☒ ceramic/terra cotta tile
- ☐ built up
- ☐ other
- ☐ unknown

Chimney(s)

- ☐ gable end exterior
- ☐ gable end interior/flush
- ☐ ridge center
- ☐ ridge off-center
- ☐ slope center
- ☒ slope off center
- ☐ lateral exterior
- ☐ removed
- ☐ other
- ☐ unknown

Windows

☐ batten
☒ fixed single

☐ fixed divided
☐ single-hung
☒ double-hung
☐ triple-hung

☐ bay
☐ oriel
☐ Palladian
☐ casement

☐ sliding
☐ replacement
☐ unknown
☐ other

☐ 1 / 1
☐ 2 / 2
☐ 4 / 4
☐ 6 / 6

☐ 9 / 9
☐ 12 / 12
☐ 2 / 1
☐ 3 / 1

☒ 4 / 1
☐ 6 / 1
☐ 9 / 1
☐ 12 / 1

☐ 9 / 6
☐ multi- ___
___
___

☐ stained
☐ diamond
☐ unknown
☒ other

Doors/Surrounds

2 number

☐ batten
☐ french
☐ panel

☐ flush
☒ glazed
☐ partially glazed

☐ fanlight
☒ sidelights
☒ transom

☐ screened
☐ replacement
☐ unknown

☐ Federal
☐ Greek Revival
☐ Queen Anne

☐ other

Porch

☐ stoop
☐ verandah

☐ gallery
☐ portico
☐ balcony
☐ loggia

☐ porte-cochere
☐ full width
☒ partial width
☒ attached

☐ integrated
☐ wrap
☐ peripteral
☐ screened

☐ enclosed
☐ unknown
☐ other

Secondary

☐ stoop
☐ verandah

☐ gallery
☐ portico
☐ balcony
☐ loggia

☐ porte-cochere
☐ full width
☐ partial width
☐ attached

☐ integrated
☐ wrap
☐ peripteral
☐ screened

☐ enclosed
☐ unknown
☐ other

Additions and Alterations

date (mm/dd/yyyy)	description	impact
	Awnings added	☐I ☐M ☐S
	Rear porch enclosed	☐I ☐M ☐S
		☐I ☐M ☐S
		☐I ☐M ☐S
		☐I ☐M ☐S





Context

☐ Plantation Agriculture (1750-1945)
☐ Creole Architecture (1750 - 1900)
☐ Upland South Culture (1820 -1945)
☐ New Orleans as Seaport (1718 -1945)
☐ Transportation Systems (1812 -1845)
☐ Historic Lumber Industry (1880-1920)
☐ Rice Boom (1880-1945)
☐ Oil and Gas Industry (1903-1945)
☒ Anglo-American Architecture (1800-1945)

Significance

☐ agriculture
☒ architecture
☐ archeology
☐ art
☐ commerce
☐ communications
☐ community planning and development
☐ conservation
☐ economics
☐ education
☐ engineering
☐ entertainment/recreation
☐ ethnic heritage
☐ exploration/settlement
☐ health/medicine
☐ industry
☐ invention
☐ landscape architecture
☐ law
☐ literature
☐ maritime history
☐ military
☐ performing arts
☐ philosophy
☐ politics/government
☐ religion
☐ science
☐ social history
☐ transportation

Narrative

Survey conducted by Cox McLain Environmental Consulting for the City of Slidell in February 2017.

Notes:

History

Built c.1920-1923 per the owner. Present on the 1926 Sanborn (previous Sanborns do not cover this parcel).

Sources

Sanborn Maps; owner

Outbuildings

1 - single crib barn | 2 - double crib barn | 3 - transverse-crib barn | 4 - storage/misc. shed | 5 - smoke house | 6 - spring/well house | 7 - corn crib | 8 - coop | 9 - quarters | 10 - garcconier | 11 - pigeonnier | 12 - kitchen | 13 - office | 14 - machine shed | 15 - garage | 16 - privey | 17 - stable | 18 - other

#1	#2	#3	#4	#5	#6
storage/misc					
type: shed	*type:* other	*type:*	*type:*	*type:*	*type:*
date: e / c c1955	*date:* e / c c1925	*date:* e / c	*date:* e / c	*date:* e / c	*date:* e / c
comment:	*comment:*	*comment:*	*comment:*	*comment:*	*comment:*

Site Plan



Louisiana Historic Resource Inventory

Louisiana Division of Historic Preservation
Office of Cultural Development
Department of Culture, Recreation and Tourism

Resource ID Number: 52-00019

☐ Addendum Attached

Location and Geographic Information

Name of Property: None

Address: 350 Teddy Avenue, Slidell, LA **Parish:** St Tammany

Locality: ☒ City ☐ Community ☐ Vicinity ☐ Rural

City/Community/Vicinity of:. Slidell

Topographic Quad: Slidell **Quad Size:** ☒ 7.5 ☐ 15

UTM: 16 (zone) – 3352951.974 (easting) 232721.2326 (northing) 14E (range) 9S (township) 10 (section)

Owner Name: THOMAS, CLARA

Owner Address: 350 TEDDY AVE SLIDELL, LA 70458 **Tax Parcel:** 1240531944

Property Information

Type: ☐ Site ☐ Structure ☒ Building ☐ Object

Level of Recognition: ☐ NHL ☐ NR individual ☐ NR district/element ☐ DOE ☐ Local ☒ None

Previously Surveyed: ☒ Yes ☐ No **When, Located Where?:** 1999 survey

Government Preservation Activity: ☐ Section 106 ☒ Grant ☐ Tax Credit ☐ Local Ord. ☐ Other

HABS/HAER: ☐ Yes ☒ No **NR eligibility:** ☐ Potential individual ☐ Potential district ☒ Ineligible

Condition: ☐ Excellent ☐ Good ☐ Fair ☒ Poor ☐ Ruin

Remark:

Integrity: ☐ Unaltered ☐ Altered (Historic) ☒ Altered (Non-Historic)

Remark: See Additions and Alterations section

Threats: ☐ Abandonment ☐ Neglect ☒ Alteration ☐ Development ☐ Government Action ☐ None

Remark:

Physical Description

Date of Construction: ☒ Circa ☐ Exact 1920 Moved: ☐ Yes ☒ No When?_____

Function and Use

"P" for Present, "H" for Historic

- P☒H☒ **domestic**
  - P☒H☒ single dwelling
  - P☐H☐ secondary structure
  - P☐H☐ servant quarter
  - P☐H☐ multiple dwelling
  - P☐H☐ hotel
  - P☐H☐ institutional housing
  - P☐H☐ camp
- P☐H☐ **commerce/trade**
  - P☐H☐ business
  - P☐H☐ professional
  - P☐H☐ organizational
  - P☐H☐ financial institution
  - P☐H☐ specialty store
  - P☐H☐ department store
  - P☐H☐ restaurant
  - P☐H☐ warehouse
- P☐H☐ **social**
  - P☐H☐ meeting hall
  - P☐H☐ clubhouse
  - P☐H☐ civic
- P☐H☐ **government**
  - P☐H☐ capitol
  - P☐H☐ city hall
  - P☐H☐ correctional facility
  - P☐H☐ fire station
  - P☐H☐ government office
  - P☐H☐ custom house
  - P☐H☐ post office
  - P☐H☐ public works
  - P☐H☐ courthouse
- P☐H☐ **education**
  - P☐H☐ school
  - P☐H☐ college
- P☐H☐ library
- P☐H☐ research facility
- P☐H☐ **religion**
  - P☐H☐ religious facility
  - P☐H☐ church school
- P☐H☐ **recreation/culture**
  - P☐H☐ theater
  - P☐H☐ auditorium
  - P☐H☐ museum
  - P☐H☐ sports facility
  - P☐H☐ outdoor recreation
  - P☐H☐ fair
  - P☐H☐ monument/marker
  - P☐H☐ work of art
- P☐H☐ **agriculture/subsistence**
  - P☐H☐ processing
  - P☐H☐ storage
- P☐H☐ animal facility
- P☐H☐ fishing facility
- P☐H☐ horticultural facility
- P☐H☐ irrigation facility
- P☐H☐ **industry**
  - P☐H☐ manufacturing
  - P☐H☐ extractive facility
  - P☐H☐ waterworks
  - P☐H☐ communication facility
  - P☐H☐ processing site
  - P☐H☐ energy production
- P☐H☐ **health care**
  - P☐H☐ hospital
  - P☐H☐ clinic
  - P☐H☐ sanitarium
  - P☐H☐ medical office
  - P☐H☐ resort
- P☐H☐ **defense**
  - P☐H☐ arms storage
- P☐H☐ fortification
- P☐H☐ military facility
- P☐H☐ coast guard facility
- P☐H☐ battle site
- P☐H☐ **landscape**
  - P☐H☐ park
  - P☐H☐ plaza
  - P☐H☐ garden
- P☐H☐ **transportation**
  - P☐H☐ rail-related
  - P☐H☐ air-related
  - P☐H☐ water-related
  - P☐H☐ road-related
  - P☐H☐ pedestrian-related
- ☐ **unknown**
- ☐ **vacant**
- ☐ **other**_____

Form and Dimensions

- ☐ single pen
- ☐ shotgun
- ☐ double-shotgun
- ☐ camelback
- ☐ double pen
- ☐ hall-parlor
- ☐ saddlebag
- ☐ creole cottage
- ☐ dog trot
- ☐ central-hall
- ☐ gable-ell
- ☐ bungalow
- ☐ pyramidal cottage
- ☐ Queen Anne cottage
- ☐ central-hall, 2 pile cottage
- ☐ bluffland cottage
- ☐ central-hall I-house
- ☐ double-pen I-house
- ☐ hall-parlor I-house
- ☐ Creole house
- ☐ central hall, 2 pile house
- ☐ Queen Anne house
- ☐ four square
- ☐ minimal tradition cottage
- ☐ split level
- ☐ ranch
- ☐ row house
- ☐ warehouse
- ☐ depot
- ☐ skyscraper
- ☐ commercial row bldg.
- ☐ freestanding commercial
- ☐ single-crib barn
- ☐ transverse-crib barn
- ☒ other

☐ H ☐ L ☐ U ☐ cruciform ☐ T ☐ T

☐ symetrical ☒ asymetrical ☐ vertical ☒ horizontal

Height: ☒1 ☐1.5 ☐2 ☐2.5 ☐3 ☐4 ☐5-10 ☐10-20 ☐20+
Width: ☐1 ☐1.5 ☐2 ☐2.5 ☒3 ☐3+
Depth: ☐1 ☐1.5 ☐2 ☐2.5 ☒3 ☐3+

Style

☐ High Style ☐ Elements of... ☒ No Style

- ☐ Creole/ French Colonial
- ☐ Federal
- ☐ Greek Revival
- ☐ Gothic Revival
- ☐ Italian Villa
- ☐ Exotic Revival
- ☐ Victorian Gothic
- ☐ Italianate
- ☐ Second Empire
- ☐ Queen Anne
- ☐ Eastlake/Stick
- ☐ Shingle Style
- ☐ Romanesque
- ☐ Renaissance
- ☐ Beau Arts
- ☐ Colonial Revival
- ☐ Classical Revival
- ☐ Tudor Revival
- ☐ Late Gothic Revival
- ☐ Mission
- ☐ Italian Renaissance
- ☐ French Renaissance
- ☐ Prairie
- ☐ Commercial Style
- ☐ Chicago
- ☐ Skyscraper
- ☐ Craftsman
- ☐ Moderne
- ☐ Art Deco
- ☐ International
- ☐ Other_____

Foundation

- ☐ post in ground
- ☐ sill on ground
- ☐ wooden pier
- ☐ brick pier
- ☐ concrete block pier
- ☐ concrete pylon pier
- ☐ continuous brick
- ☐ continuous stone
- ☐ continuous concrete block
- ☐ concrete slab
- ☐ unknown

☐ w/stone infill ☐ w/ brick infill ☐ w/ concrete block infill

Construction

- ☐ post in ground
- ☐ post on sill
- ☐ log (note notch)
- ☐ hewn log
- ☐ french timber frame
- ☐ eastern brace frame
- ☐ balloon frame
- ☐ unknown wood frame
- ☐ load bearing brick
- ☐ load bearing stone
- ☐ load bearing concrete block
- ☐ reinforced concrete
- ☐ steel frame/curtain wall
- ☒ unknown construction

☐ w/ bousillage infill ☐ w/ brick infill ☐ w/ stone infill

Exterior Materials

- ☐ log (note dressing)
- ☒ clapboard/weatherboard
- ☐ drop/novelty siding
- ☐ flush horizontal board
- ☐ vertical board
- ☐ board and batten
- ☐ wood shingle
- ☐ exposed bousillage
- ☐ stucco
- ☐ brick (note bond)
- ☐ stone (note dressing)
- ☐ concrete block
- ☐ decorative concrete block
- ☐ poured concrete wall
- ☐ pigmented glass
- ☐ glass block
- ☐ terra cotta
- ☐ glazed brick/tile/block
- ☐ sheet metal
- ☐ enamelled steel
- ☐ asbestos
- ☐ aluminum/vinyl siding
- ☐ asphalt
- ☐ reconstituted wood siding
- ☐ permastone
- ☒ other (see narrative)
- ☐ unknown

Roof

- ☒ front gable
- ☐ side gable
- ☐ parapet gable
- ☐ stepped gable
- ☐ clipped gable
- ☐ cross gable
- ☐ gambrel
- ☒ hip
- ☐ double pitch hip
- ☐ gable on hip
- ☐ pyramidal
- ☐ mansard
- ☐ complex
- ☐ round
- ☐ conical
- ☐ flat
- ☐ shed
- ☐ other (see narrative)
- ☐ unknown

☐ low pitch ☒ moderate pitch ☐ steep pitch ☐ w/ parapet wall

Roof Materials

- ☒ asphalt shingle
- ☐ asbestos
- ☐ metal
- ☐ ceramic/terra cotta tile
- ☐ built up
- ☐ other
- ☐ unknown
- ☐ wood shingle
- ☐ slate

Chimney(s)

- ☐ gable end exterior
- ☐ gable end interior/flush
- ☐ ridge center
- ☒ ridge off-center
- ☐ slope center
- ☒ slope off center
- ☒ lateral exterior
- ☐ removed
- ☐ other
- ☐ unknown

Windows

- [ ] batten
- [x] fixed single
- [ ] fixed divided
- [ ] single-hung
- [x] double-hung
- [ ] triple-hung
- [ ] bay
- [ ] oriel
- [ ] Palladian
- [ ] casement
- [ ] sliding
- [x] replacement
- [ ] unknown
- [ ] other
- [x] 1 / 1
- [ ] 2 / 2
- [ ] 4 / 4
- [ ] 6 / 6
- [ ] 9 / 9
- [ ] 12 / 12
- [ ] 2 / 1
- [ ] 3 / 1
- [ ] 4 / 1
- [ ] 6 / 1
- [ ] 9 / 1
- [ ] 12 / 1
- [ ] 9 / 6
- [x] multi-
- [ ] stained
- [ ] diamond
- [ ] unknown
- [x] other

Doors/Surrounds

2 number

- [ ] batten
- [ ] french
- [x] panel
- [ ] flush
- [ ] glazed
- [x] partially glazed
- [ ] fanlight
- [x] sidelights
- [ ] transom
- [ ] screened
- [ ] replacement
- [ ] unknown
- [ ] Federal
- [ ] Greek Revival
- [ ] Queen Anne
- [ ] other

Porch

- [ ] stoop
- [ ] verandah
- [ ] gallery
- [ ] portico
- [ ] balcony
- [ ] loggia
- [ ] porte-cochere
- [ ] full width
- [ ] partial width
- [ ] attached
- [ ] integrated
- [ ] wrap
- [ ] peripteral
- [ ] screened
- [ ] enclosed
- [ ] unknown
- [x] other

Secondary

- [ ] stoop
- [ ] verandah
- [ ] gallery
- [ ] portico
- [ ] balcony
- [ ] loggia
- [ ] porte-cochere
- [ ] full width
- [ ] partial width
- [ ] attached
- [ ] integrated
- [ ] wrap
- [ ] peripteral
- [ ] screened
- [ ] enclosed
- [ ] unknown
- [x] other

Additions and Alterations

date (mm/dd/yyyy)	description	impact
	Wrap-around porch enclosed	I M S
	Primary door relocated and door replaced	I M S
	Window openings enclosed; Window openings resized	I M S
	Most windows replaced	I M S
	Wall cladding replaced	I M S





Context

- [ ] Plantation Agriculture (1750-1945)
- [ ] Creole Architecture (1750 - 1900)
- [ ] Upland South Culture (1820 -1945)
- [ ] New Orleans as Seaport (1718 -1945)
- [ ] Transportation Systems (1812 -1845)
- [ ] Historic Lumber Industry (1880-1920)
- [ ] Rice Boom (1880-1945)
- [ ] Oil and Gas Industry (1903-1945)
- [x] Anglo-American Architecture (1800-1945)

Significance

- [ ] agriculture
- [ ] architecture
- [ ] archeology
- [ ] art
- [ ] commerce
- [ ] communications
- [ ] community planning and development
- [ ] conservation
- [ ] economics
- [ ] education
- [ ] engineering
- [ ] entertainment/recreation
- [ ] ethnic heritage
- [ ] exploration/settlement
- [ ] health/medicine
- [ ] industry
- [ ] invention
- [ ] landscape architecture
- [ ] law
- [ ] literature
- [ ] maritime history
- [ ] military
- [ ] performing arts
- [ ] philosophy
- [ ] politics/government
- [ ] religion
- [ ] science
- [ ] social history
- [ ] transportation

Narrative

Survey conducted by Cox McLain Environmental Consulting for the City of Slidell in February 2017.

Notes:

History

Present on 1926 Sanborn (prior Sanborns do not cover this parcel). Originally had a wrap-around porch on the southeast corner.

Sources

Sanborn maps

Outbuildings

1 - single crib barn
2 - double crib barn
3 - transverse-crib barn
4 - storage/misc. shed
5 - smoke house
6 - spring/well house
7 - corn crib
8 - coop
9 - quarters
10 - garcconier
11 - pigeonnier
12 - kitchen
13 - office
14 - machine shed
15 - garage
16 - privey
17 - stable
18 - other

#1	#2	#3	#4	#5	#6
type:	*type:*	*type:*	*type:*	*type:*	*type:*
date: e / c	*date:* e / c	*date:* e / c	*date:* e / c	*date:* e / c	*date:* e / c
comment:	*comment:*	*comment:*	*comment:*	*comment:*	*comment:*

Site Plan



Louisiana Historic Resource Inventory

Louisiana Division of Historic Preservation
Office of Cultural Development
Department of Culture, Recreation and Tourism

Resource ID Number: 52-00020

☐ Addendum Attached

Location and Geographic Information

Name of Property: None

Address: 355 Teddy Avenue, Slidell, LA **Parish:** St Tammany

Locality: ☒ City ☐ Community ☐ Vicinity ☐ Rural

City/Community/Vicinity of:. Slidell

Topographic Quad: Slidell **Quad Size:** ☒ 7.5 ☐ 15

UTM: 16 (zone) 3352901.643 (easting) 232724.2378 (northing) 14E (range) 9S (township) 10 (section)

Owner Name: BORGEN, ANNE

Owner Address: 355 TEDDY AVE SLIDELL, LA 70458 **Tax Parcel:** 1240487309

Property Information

Type: ☐ Site ☐ Structure ☒ Building ☐ Object

Level of Recognition: ☐ NHL ☐ NR individual ☐ NR district/element ☐ DOE ☐ Local ☒ None

Previously Surveyed: ☒ Yes ☐ No **When, Located Where?:** 1999 survey

Government Preservation Activity: ☐ Section 106 ☒ Grant ☐ Tax Credit ☐ Local Ord. ☐ Other

HABS/HAER: ☐ Yes ☒ No **NR eligibility:** ☐ Potential individual ☒ Potential district ☐ Ineligible

Condition: ☐ Excellent ☒ Good ☐ Fair ☐ Poor ☐ Ruin

Remark: _____

Integrity: ☐ Unaltered ☒ Altered (Historic) ☒ Altered (Non-Historic)

Remark: See Additions and Alterations section

Threats: ☐ Abandonment ☐ Neglect ☐ Alteration ☐ Development ☐ Government Action ☒ None

Remark: _____

Physical Description

Date of Construction: ☒ Circa ☐ Exact 1895 Moved: ☐ Yes ☒ No When?_____

Function and Use

"P" for Present, "H" for Historic

- P☒H☒ **domestic**
  - P☒H☒ single dwelling
  - P☐H☐ secondary structure
  - P☐H☐ servant quarter
  - P☐H☐ multiple dwelling
  - P☐H☐ hotel
  - P☐H☐ institutional housing
  - P☐H☐ camp
- P☐H☐ **commerce/trade**
  - P☐H☐ business
  - P☐H☐ professional
  - P☐H☐ organizational
  - P☐H☐ financial institution
  - P☐H☐ specialty store
  - P☐H☐ department store
  - P☐H☐ restaurant
  - P☐H☐ warehouse
- P☐H☐ **social**
  - P☐H☐ meeting hall
  - P☐H☐ clubhouse
  - P☐H☐ civic
- P☐H☐ **government**
  - P☐H☐ capitol
  - P☐H☐ city hall
  - P☐H☐ correctional facility
  - P☐H☐ fire station
  - P☐H☐ government office
  - P☐H☐ custom house
  - P☐H☐ post office
  - P☐H☐ public works
  - P☐H☐ courthouse
- P☐H☐ **education**
  - P☐H☐ school
  - P☐H☐ college
- P☐H☐ library
- P☐H☐ research facility
- P☐H☐ **religion**
  - P☐H☐ religious facility
  - P☐H☐ church school
- P☐H☐ **recreation/culture**
  - P☐H☐ theater
  - P☐H☐ auditorium
  - P☐H☐ museum
  - P☐H☐ sports facility
  - P☐H☐ outdoor recreation
  - P☐H☐ fair
  - P☐H☐ monument/marker
  - P☐H☐ work of art
- P☐H☐ **agriculture/subsistence**
  - P☐H☐ processing
  - P☐H☐ storage
- P☐H☐ animal facility
- P☐H☐ fishing facility
- P☐H☐ horticultural facility
- P☐H☐ irrigation facility
- P☐H☐ **industry**
  - P☐H☐ manufacturing
  - P☐H☐ extractive facility
  - P☐H☐ waterworks
  - P☐H☐ communication facility
  - P☐H☐ processing site
  - P☐H☐ energy production
- P☐H☐ **health care**
  - P☐H☐ hospital
  - P☐H☐ clinic
  - P☐H☐ sanitarium
  - P☐H☐ medical office
  - P☐H☐ resort
- P☐H☐ **defense**
  - P☐H☐ arms storage
- P☐H☐ fortification
- P☐H☐ military facility
- P☐H☐ coast guard facility
- P☐H☐ battle site
- P☐H☐ **landscape**
  - P☐H☐ park
  - P☐H☐ plaza
  - P☐H☐ garden
- P☐H☐ **transportation**
  - P☐H☐ rail-related
  - P☐H☐ air-related
  - P☐H☐ water-related
  - P☐H☐ road-related
  - P☐H☐ pedestrian-related
- ☐ **unknown**
- ☐ **vacant**
- ☐ **other**_____

Form and Dimensions

- ☐ single pen
- ☐ shotgun
- ☐ double-shotgun
- ☐ camelback
- ☐ double pen
- ☐ hall-parlor
- ☐ saddlebag
- ☐ creole cottage
- ☐ dog trot
- ☐ central-hall
- ☐ gable-ell
- ☐ bungalow
- ☐ pyramidal cottage
- ☒ Queen Anne cottage
- ☐ central-hall, 2 pile cottage
- ☐ bluffland cottage
- ☐ central-hall I-house
- ☐ double-pen I-house
- ☐ hall-parlor I-house
- ☐ Creole house
- ☐ central hall, 2 pile house
- ☐ Queen Anne house
- ☐ four square
- ☐ minimal tradition cottage
- ☐ split level
- ☐ ranch
- ☐ row house
- ☐ warehouse
- ☐ depot
- ☐ skyscraper
- ☐ commercial row bldg.
- ☐ freestanding commercial
- ☐ single-crib barn
- ☐ transverse-crib barn
- ☐ other

☐ H ☐ L ☐ U ☐ cruciform ☐ T ☐ T

☐ symetrical ☒ asymetrical ☐ vertical ☒ horizontal

Height: ☒1 ☐1.5 ☐2 ☐2.5 ☐3 ☐4 ☐5-10 ☐10-20 ☐20+
Width: ☐1 ☐1.5 ☐2 ☐2.5 ☒3 ☐3+
Depth: ☐1 ☐1.5 ☐2 ☐2.5 ☐3 ☒3+

Style

☐ High Style ☒ Elements of... ☐ No Style

- ☐ Creole/ French Colonial
- ☐ Federal
- ☐ Greek Revival
- ☐ Gothic Revival
- ☐ Italian Villa
- ☐ Exotic Revival
- ☐ Victorian Gothic
- ☐ Italianate
- ☐ Second Empire
- ☒ Queen Anne
- ☐ Eastlake/Stick
- ☐ Shingle Style
- ☐ Romanesque
- ☐ Renaissance
- ☐ Beau Arts
- ☐ Colonial Revival
- ☐ Classical Revival
- ☐ Tudor Revival
- ☐ Late Gothic Revival
- ☐ Mission
- ☐ Italian Renaissance
- ☐ French Renaissance
- ☐ Prairie
- ☐ Commercial Style
- ☐ Chicago
- ☐ Skyscraper
- ☐ Craftsman
- ☐ Moderne
- ☐ Art Deco
- ☐ International
- ☐ Other_____

Foundation

- ☐ post in ground
- ☐ sill on ground
- ☐ wooden pier
- ☒ brick pier
- ☐ concrete block pier
- ☐ concrete pylon pier
- ☐ continuous brick
- ☐ continuous stone
- ☐ continuous concrete block
- ☐ concrete slab
- ☐ unknown

☐ w/stone infill ☐ w/ brick infill ☐ w/ concrete block infill

Construction

- ☐ post in ground
- ☐ post on sill
- ☐ log (note notch)
- ☐ hewn log
- ☐ french timber frame
- ☐ eastern brace frame
- ☐ balloon frame
- ☐ unknown wood frame
- ☐ load bearing brick
- ☐ load bearing stone
- ☐ load bearing concrete block
- ☐ reinforced concrete
- ☐ steel frame/curtain wall
- ☒ unknown construction

☐ w/ bousillage infill ☐ w/ brick infill ☐ w/ stone infill

Exterior Materials

- ☐ log (note dressing)
- ☐ clapboard/weatherboard
- ☒ drop/novelty siding
- ☐ flush horizontal board
- ☐ vertical board
- ☐ board and batten
- ☐ wood shingle
- ☐ exposed bousillage
- ☐ stucco
- ☐ brick (note bond)
- ☐ stone (note dressing)
- ☐ concrete block
- ☐ decorative concrete block
- ☐ poured concrete wall
- ☐ pigmented glass
- ☐ glass block
- ☐ terra cotta
- ☐ glazed brick/tile/block
- ☐ sheet metal
- ☐ enamelled steel
- ☐ asbestos
- ☒ aluminum/vinyl siding
- ☐ asphalt
- ☐ reconstituted wood siding
- ☐ permastone
- ☐ other (see narrative)
- ☐ unknown

Roof

- ☐ front gable
- ☐ side gable
- ☐ parapet gable
- ☐ stepped gable
- ☐ clipped gable
- ☐ cross gable
- ☐ gambrel
- ☐ hip
- ☐ double pitch hip
- ☐ gable on hip
- ☐ pyramidal
- ☐ mansard
- ☒ complex
- ☐ round
- ☐ conical
- ☐ flat
- ☐ shed
- ☐ other (see narrative)
- ☐ unknown

☒ low pitch ☒ moderate pitch ☐ steep pitch ☐ w/ parapet wall

Roof Materials

- ☐ wood shingle
- ☐ slate
- ☐ asphalt shingle
- ☐ asbestos
- ☒ metal
- ☐ ceramic/terra cotta tile
- ☐ built up
- ☐ other
- ☐ unknown

Chimney(s)

- ☐ gable end exterior
- ☐ gable end interior/flush
- ☐ ridge center
- ☐ ridge off-center
- ☐ slope center
- ☐ slope off center
- ☐ lateral exterior
- ☐ removed
- ☐ other
- ☐ unknown

None

Windows

☐ batten ☐ fixed single

☐ fixed divided ☐ single-hung ☒ double-hung ☐ triple-hung

☐ bay ☐ oriel ☐ Palladian ☐ casement

☐ sliding ☐ replacement ☐ unknown ☐ other

☐ 1 / 1 ☒ 2 / 2 ☐ 4 / 4 ☐ 6 / 6

☐ 9 / 9 ☐ 12 / 12 ☐ 2 / 1 ☐ 3 / 1

☐ 4 / 1 ☐ 6 / 1 ☐ 9 / 1 ☐ 12 / 1

☐ 9 / 6 ☐ multi- ___ ___

☐ stained ☐ diamond ☐ unknown ☐ other

Doors/Surrounds

2 number

☐ batten ☐ french ☒ panel

☐ flush ☐ glazed ☒ partially glazed

☐ fanlight ☐ sidelights ☒ transom

☒ screened ☐ replacement ☐ unknown

☐ Federal ☐ Greek Revival ☐ Queen Anne

☐ other

Porch

☐ stoop ☐ verandah

☐ gallery ☐ portico ☐ balcony ☐ loggia

☐ porte-cochere ☐ full width ☒ partial width ☒ attached

☐ integrated ☐ wrap ☐ peripteral ☐ screened

☐ enclosed ☐ unknown ☐ other

Secondary

☐ stoop ☐ verandah

☐ gallery ☐ portico ☐ balcony ☐ loggia

☐ porte-cochere ☐ full width ☒ partial width ☒ attached

☐ integrated ☐ wrap ☐ peripteral ☐ screened

☒ enclosed ☐ unknown ☐ other

Additions and Alterations

date (mm/dd/yyyy)	description	impact
	Roof replaced w/ incomp. materials	☐I ☐M ☐S
	Some wall cladding replaced	☐I ☐M ☐S
	Additions to rear/side elevations (originally a cruciform plan)	☐I ☐M ☐S
	Porch enclosure modified	☐I ☐M ☐S
		☐I ☐M ☐S





Context

☐ Plantation Agriculture (1750-1945)
☐ Creole Architecture (1750 - 1900)
☐ Upland South Culture (1820 -1945)
☐ New Orleans as Seaport (1718 -1945)
☐ Transportation Systems (1812 -1845)
☐ Historic Lumber Industry (1880-1920)
☐ Rice Boom (1880-1945)
☐ Oil and Gas Industry (1903-1945)
☒ Anglo-American Architecture (1800-1945)

Significance

☐ agriculture
☒ architecture
☐ archeology
☐ art
☐ commerce
☐ communications
☐ community planning and development
☐ conservation
☐ economics
☐ education
☐ engineering
☐ entertainment/recreation
☐ ethnic heritage
☐ exploration/settlement
☐ health/medicine
☐ industry
☐ invention
☐ landscape architecture
☐ law
☐ literature
☐ maritime history
☐ military
☐ performing arts
☐ philosophy
☐ politics/government
☐ religion
☐ science
☐ social history
☐ transportation

Narrative

Survey conducted by Cox McLain Environmental Consulting for the City of Slidell in February 2017.

Notes:

History

Present on the 1926 Sanborn with a cruciform plan (previous Sanborns do not cover this parcel).

Sources

Sanborn maps

Outbuildings

1 - single crib barn
2 - double crib barn
3 - transverse-crib barn
4 - storage/misc. shed
5 - smoke house
6 - spring/well house
7 - corn crib
8 - coop
9 - quarters
10 - garcconier
11 - pigeonnier
12 - kitchen
13 - office
14 - machine shed
15 - garage
16 - privey
17 - stable
18 - other

#1	#2	#3	#4	#5	#6
storage/misc	storage/misc				
type: shed	*type:* shed	*type:*	*type:*	*type:*	*type:*
date: e / c c1970	*date:* e / c c1980	*date:* e / c	*date:* e / c	*date:* e / c	*date:* e / c
comment:	*comment:*	*comment:*	*comment:*	*comment:*	*comment:*

Site Plan



Louisiana Historic Resource Inventory

Louisiana Division of Historic Preservation
Office of Cultural Development
Department of Culture, Recreation and Tourism

Resource ID Number: 52-00021

☐ Addendum Attached

Location and Geographic Information

Name of Property: None

Address: 339 Teddy Avenue, Slidell, LA **Parish:** St Tammany

Locality: ☒ City ☐ Community ☐ Vicinity ☐ Rural

City/Community/Vicinity of:. Slidell

Topographic Quad: Slidell **Quad Size:** ☒ 7.5 ☐ 15

UTM: 16 (zone) – 3352905.742 (easting) 232697.2803 (northing) 14E (range) 9S (township) 10 (section)

Owner Name: GOODNOW, JOHN S ETUX

Owner Address: 339 TEDDY AVE SLIDELL, LA 70458 **Tax Parcel:** 1240499226

Property Information

Type: ☐ Site ☐ Structure ☒ Building ☐ Object

Level of Recognition: ☐ NHL ☐ NR individual ☐ NR district/element ☐ DOE ☐ Local ☒ None

Previously Surveyed: ☒ Yes ☐ No **When, Located Where?:** 1999 survey

Government Preservation Activity: ☐ Section 106 ☒ Grant ☐ Tax Credit ☐ Local Ord. ☐ Other

HABS/HAER: ☐ Yes ☒ No **NR eligibility:** ☐ Potential individual ☒ Potential district ☐ Ineligible

Condition: ☐ Excellent ☒ Good ☐ Fair ☐ Poor ☐ Ruin

Remark:

Integrity: ☐ Unaltered ☐ Altered (Historic) ☒ Altered (Non-Historic)

Remark: See Additions and Alterations section

Threats: ☐ Abandonment ☐ Neglect ☐ Alteration ☐ Development ☐ Government Action ☒ None

Remark:

Physical Description

Date of Construction: ☒ Circa ☐ Exact 1920 Moved: ☐ Yes ☒ No When?_____

Function and Use

"P" for Present, "H" for Historic

- P☒H☒ **domestic**
  - P☒H☒ single dwelling
  - P☐H☐ secondary structure
  - P☐H☐ servant quarter
  - P☐H☐ multiple dwelling
  - P☐H☐ hotel
  - P☐H☐ institutional housing
  - P☐H☐ camp
- P☐H☐ **commerce/trade**
  - P☐H☐ business
  - P☐H☐ professional
  - P☐H☐ organizational
  - P☐H☐ financial institution
  - P☐H☐ specialty store
  - P☐H☐ department store
  - P☐H☐ restaurant
  - P☐H☐ warehouse
- P☐H☐ **social**
  - P☐H☐ meeting hall
  - P☐H☐ clubhouse
  - P☐H☐ civic
- P☐H☐ **government**
  - P☐H☐ capitol
  - P☐H☐ city hall
  - P☐H☐ correctional facility
  - P☐H☐ fire station
  - P☐H☐ government office
  - P☐H☐ custom house
  - P☐H☐ post office
  - P☐H☐ public works
  - P☐H☐ courthouse
- P☐H☐ **education**
  - P☐H☐ school
  - P☐H☐ college
- P☐H☐ library
- P☐H☐ research facility
- P☐H☐ **religion**
  - P☐H☐ religious facility
  - P☐H☐ church school
- P☐H☐ **recreation/culture**
  - P☐H☐ theater
  - P☐H☐ auditorium
  - P☐H☐ museum
  - P☐H☐ sports facility
  - P☐H☐ outdoor recreation
  - P☐H☐ fair
  - P☐H☐ monument/marker
  - P☐H☐ work of art
- P☐H☐ **agriculture/subsistence**
  - P☐H☐ processing
  - P☐H☐ storage
- P☐H☐ animal facility
- P☐H☐ fishing facility
- P☐H☐ horticultural facility
- P☐H☐ irrigation facility
- P☐H☐ **industry**
  - P☐H☐ manufacturing
  - P☐H☐ extractive facility
  - P☐H☐ waterworks
  - P☐H☐ communication facility
  - P☐H☐ processing site
  - P☐H☐ energy production
- P☐H☐ **health care**
  - P☐H☐ hospital
  - P☐H☐ clinic
  - P☐H☐ sanitarium
  - P☐H☐ medical office
  - P☐H☐ resort
- P☐H☐ **defense**
  - P☐H☐ arms storage
- P☐H☐ fortification
- P☐H☐ military facility
- P☐H☐ coast guard facility
- P☐H☐ battle site
- P☐H☐ **landscape**
  - P☐H☐ park
  - P☐H☐ plaza
  - P☐H☐ garden
- P☐H☐ **transportation**
  - P☐H☐ rail-related
  - P☐H☐ air-related
  - P☐H☐ water-related
  - P☐H☐ road-related
  - P☐H☐ pedestrian-related
- ☐ **unknown**
- ☐ **vacant**
- ☐ **other**_____

Form and Dimensions

- ☐ single pen
- ☐ shotgun
- ☐ double-shotgun
- ☐ camelback
- ☐ double pen
- ☐ hall-parlor
- ☐ saddlebag
- ☐ creole cottage
- ☐ dog trot
- ☐ central-hall
- ☐ gable-ell
- ☒ bungalow
- ☐ pyramidal cottage
- ☐ Queen Anne cottage
- ☐ central-hall, 2 pile cottage
- ☐ bluffland cottage
- ☐ central-hall I-house
- ☐ double-pen I-house
- ☐ hall-parlor I-house
- ☐ Creole house
- ☐ central hall, 2 pile house
- ☐ Queen Anne house
- ☐ four square
- ☐ minimal tradition cottage
- ☐ split level
- ☐ ranch
- ☐ row house
- ☐ warehouse
- ☐ depot
- ☐ skyscraper
- ☐ commercial row bldg.
- ☐ freestanding commercial
- ☐ single-crib barn
- ☐ transverse-crib barn
- ☐ other

☐ H ☐ L ☐ U ☐ cruciform ☐ T ☐ T

☒ symetrical ☐ vertical ☐ asymetrical ☒ horizontal

Height: ☒1 ☐1.5 ☐2 ☐2.5 ☐3 ☐4 ☐5-10 ☐10-20 ☐20+
Width: ☐1 ☐1.5 ☒2 ☐2.5 ☐3 ☐3+
Depth: ☐1 ☐1.5 ☐2 ☐2.5 ☐3 ☒3+

Style

☐ High Style ☒ Elements of... ☐ No Style

- ☐ Creole/ French Colonial
- ☐ Federal
- ☐ Greek Revival
- ☐ Gothic Revival
- ☐ Italian Villa
- ☐ Exotic Revival
- ☐ Victorian Gothic
- ☐ Italianate
- ☐ Second Empire
- ☐ Queen Anne
- ☐ Eastlake/Stick
- ☐ Shingle Style
- ☐ Romanesque
- ☐ Renaissance
- ☐ Beau Arts
- ☐ Colonial Revival
- ☐ Classical Revival
- ☐ Tudor Revival
- ☐ Late Gothic Revival
- ☐ Mission
- ☐ Italian Renaissance
- ☐ French Renaissance
- ☐ Prairie
- ☐ Commercial Style
- ☐ Chicago
- ☐ Skyscraper
- ☒ Craftsman
- ☐ Moderne
- ☐ Art Deco
- ☐ International
- ☐ Other_____

Foundation

- ☐ post in ground
- ☐ sill on ground
- ☐ wooden pier
- ☐ brick pier
- ☐ concrete block pier
- ☐ concrete pylon pier
- ☐ continuous brick
- ☐ continuous stone
- ☐ continuous concrete block
- ☐ concrete slab
- ☒ unknown

☐ w/stone infill ☐ w/ brick infill ☐ w/ concrete block infill

Construction

- ☐ post in ground
- ☐ post on sill
- ☐ log (note notch)
- ☐ hewn log
- ☐ french timber frame
- ☐ eastern brace frame
- ☐ balloon frame
- ☐ unknown wood frame
- ☐ load bearing brick
- ☐ load bearing stone
- ☐ load bearing concrete block
- ☐ reinforced concrete
- ☐ steel frame/curtain wall
- ☒ unknown construction

☐ w/ bousillage infill ☐ w/ brick infill ☐ w/ stone infill

Exterior Materials

- ☐ log (note dressing)
- ☒ clapboard/weatherboard
- ☐ drop/novelty siding
- ☐ flush horizontal board
- ☐ vertical board
- ☐ board and batten
- ☐ wood shingle
- ☐ exposed bousillage
- ☐ stucco
- ☐ brick (note bond)
- ☐ stone (note dressing)
- ☐ concrete block
- ☐ decorative concrete block
- ☐ poured concrete wall
- ☐ pigmented glass
- ☐ glass block
- ☐ terra cotta
- ☐ glazed brick/tile/block
- ☐ sheet metal
- ☐ enamelled steel
- ☐ asbestos
- ☐ aluminum/vinyl siding
- ☐ asphalt
- ☐ reconstituted wood siding
- ☐ permastone
- ☐ other (see narrative)
- ☐ unknown

Roof

- ☒ front gable
- ☒ side gable
- ☐ parapet gable
- ☐ stepped gable
- ☒ clipped gable
- ☐ cross gable
- ☐ gambrel
- ☐ hip
- ☐ double pitch hip
- ☐ gable on hip
- ☐ pyramidal
- ☐ mansard
- ☐ complex
- ☐ round
- ☐ conical
- ☐ flat
- ☐ shed
- ☐ other (see narrative)
- ☐ unknown

☒ low pitch ☐ moderate pitch ☐ steep pitch ☐ w/ parapet wall

Roof Materials

- ☐ wood shingle
- ☐ slate
- ☐ asphalt shingle
- ☐ asbestos
- ☒ metal
- ☐ ceramic/terra cotta tile
- ☐ built up
- ☐ other
- ☐ unknown

Chimney(s)

- ☐ gable end exterior
- ☐ gable end interior/flush
- ☐ ridge center
- ☐ ridge off-center
- ☐ slope center
- ☐ slope off center
- ☒ lateral exterior
- ☐ removed
- ☐ other
- ☐ unknown

Windows

- [ ] batten
- [x] fixed single
- [ ] fixed divided
- [ ] single-hung
- [x] double-hung
- [ ] triple-hung
- [ ] bay
- [ ] oriel
- [ ] Palladian
- [ ] casement
- [ ] sliding
- [ ] replacement
- [ ] unknown
- [ ] other
- [ ] 1 / 1
- [ ] 2 / 2
- [ ] 4 / 4
- [ ] 6 / 6
- [ ] 9 / 9
- [ ] 12 / 12
- [ ] 2 / 1
- [ ] 3 / 1
- [x] 4 / 1
- [ ] 6 / 1
- [ ] 9 / 1
- [ ] 12 / 1
- [ ] 9 / 6
- [x] multi-
- [ ] stained
- [ ] diamond
- [ ] unknown
- [ ] other

Doors/Surrounds

1 number

- [ ] batten
- [ ] french
- [ ] panel
- [ ] flush
- [x] glazed
- [ ] partially glazed
- [ ] fanlight
- [x] sidelights
- [x] transom
- [ ] screened
- [ ] replacement
- [ ] unknown
- [ ] Federal
- [ ] Greek Revival
- [ ] Queen Anne
- [ ] other

Porch

- [ ] stoop
- [ ] verandah
- [ ] gallery
- [ ] portico
- [ ] balcony
- [ ] loggia
- [ ] porte-cochere
- [x] full width
- [ ] partial width
- [ ] attached
- [x] integrated
- [ ] wrap
- [ ] peripteral
- [ ] screened
- [ ] enclosed
- [ ] unknown
- [ ] other

Secondary

- [ ] stoop
- [ ] verandah
- [ ] gallery
- [ ] portico
- [ ] balcony
- [ ] loggia
- [ ] porte-cochere
- [ ] full width
- [ ] partial width
- [ ] attached
- [ ] integrated
- [ ] wrap
- [ ] peripteral
- [ ] screened
- [ ] enclosed
- [ ] unknown
- [ ] other

Additions and Alterations

date (mm/dd/yyyy)	description	impact
	Roof replaced w/ incomp. materials	I M S
	Chimney added	I M S
	Porch partially enclosed (per Sanborns, it used to wrap around to side elevations)	I M S
		I M S
		I M S



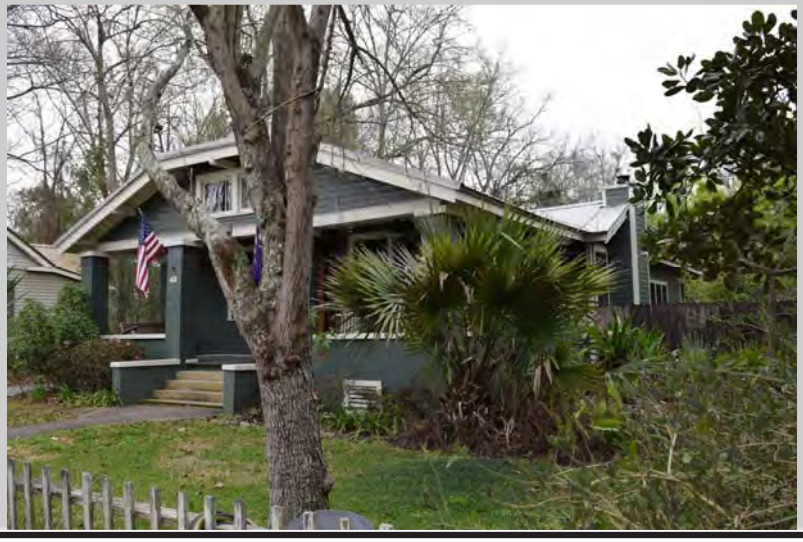

Context

- [ ] Plantation Agriculture (1750-1945)
- [ ] Creole Architecture (1750 - 1900)
- [ ] Upland South Culture (1820 -1945)
- [ ] New Orleans as Seaport (1718 -1945)
- [ ] Transportation Systems (1812 -1845)
- [ ] Historic Lumber Industry (1880-1920)
- [ ] Rice Boom (1880-1945)
- [ ] Oil and Gas Industry (1903-1945)
- [x] Anglo-American Architecture (1800-1945)

Significance

- [ ] agriculture
- [x] architecture
- [ ] archeology
- [ ] art
- [ ] commerce
- [ ] communications
- [ ] community planning and development
- [ ] conservation
- [ ] economics
- [ ] education
- [ ] engineering
- [ ] entertainment/recreation
- [ ] ethnic heritage
- [ ] exploration/settlement
- [ ] health/medicine
- [ ] industry
- [ ] invention
- [ ] landscape architecture
- [ ] law
- [ ] literature
- [ ] maritime history
- [ ] military
- [ ] performing arts
- [ ] philosophy
- [ ] politics/government
- [ ] religion
- [ ] science
- [ ] social history
- [ ] transportation

Narrative

Survey conducted by Cox McLain Environmental Consulting for the City of Slidell in February 2017.

Notes:

History

Present on the 1926 Sanborn (prior Sanborns did not cover this parcel). Starting on 1930 Sanborn (first Sanborn to present footprints), the porch was originally a verandah (full-width and wrapping around on either side)

Sources

Sanborn maps

Outbuildings

1 - single crib barn
2 - double crib barn
3 - transverse-crib barn
4 - storage/misc. shed
5 - smoke house
6 - spring/well house
7 - corn crib
8 - coop
9 - quarters
10 - garcconier
11 - pigeonnier
12 - kitchen
13 - office
14 - machine shed
15 - garage
16 - privey
17 - stable
18 - other

#1	#2	#3	#4	#5	#6
type: garage	*type:*	*type:*	*type:*	*type:*	*type:*
date: e / c c1925	*date:* e / c	*date:* e / c	*date:* e / c	*date:* e / c	*date:* e / c
comment:	*comment:*	*comment:*	*comment:*	*comment:*	*comment:*

Site Plan



Louisiana Historic Resource Inventory

Louisiana Division of Historic Preservation
Office of Cultural Development
Department of Culture, Recreation and Tourism

Resource ID Number: 52-00022

☐ Addendum Attached

Location and Geographic Information

Name of Property: None

Address: 334 Teddy Avenue, Slidell, LA **Parish:** St Tammany

Locality: ☒ City ☐ Community ☐ Vicinity ☐ Rural

City/Community/Vicinity of:. Slidell

Topographic Quad: Slidell **Quad Size:** ☒ 7.5 ☐ 15

UTM: 16 (zone) 3352956.144 (easting) 232695.9140 (northing) 14E (range) 9S (township) 10 (section)

Owner Name: COX, KEVIN & ANGELA

Owner Address: 334 TEDDY AVE SLIDELL, LA 70458 **Tax Parcel:** 1240515531

Property Information

Type: ☐ Site ☐ Structure ☒ Building ☐ Object

Level of Recognition: ☐ NHL ☐ NR individual ☐ NR district/element ☐ DOE ☐ Local ☒ None

Previously Surveyed: ☒ Yes ☐ No **When, Located Where?:** 1999 survey

Government Preservation Activity: ☐ Section 106 ☒ Grant ☐ Tax Credit ☐ Local Ord. ☐ Other

HABS/HAER: ☐ Yes ☒ No **NR eligibility:** ☒ Potential individual ☒ Potential district ☐ Ineligible

Condition: ☒ Excellent ☐ Good ☐ Fair ☐ Poor ☐ Ruin

Remark:

Integrity: ☐ Unaltered ☒ Altered (Historic) ☐ Altered (Non-Historic)

Remark: See Additions and Alterations section

Threats: ☐ Abandonment ☐ Neglect ☐ Alteration ☐ Development ☐ Government Action ☒ None

Remark:

Physical Description

Date of Construction: ☒ Circa ☐ Exact 1920 Moved: ☐ Yes ☒ No When?_____

Function and Use

"P" for Present, "H" for Historic

- P☒H☒ **domestic**
  - P☒H☒ single dwelling
  - P☐H☐ secondary structure
  - P☐H☐ servant quarter
  - P☐H☐ multiple dwelling
  - P☐H☐ hotel
  - P☐H☐ institutional housing
  - P☐H☐ camp
- P☐H☐ **commerce/trade**
  - P☐H☐ business
  - P☐H☐ professional
  - P☐H☐ organizational
  - P☐H☐ financial institution
  - P☐H☐ specialty store
  - P☐H☐ department store
  - P☐H☐ restaurant
  - P☐H☐ warehouse
- P☐H☐ **social**
  - P☐H☐ meeting hall
  - P☐H☐ clubhouse
  - P☐H☐ civic
- P☐H☐ **government**
  - P☐H☐ capitol
  - P☐H☐ city hall
  - P☐H☐ correctional facility
  - P☐H☐ fire station
  - P☐H☐ government office
  - P☐H☐ custom house
  - P☐H☐ post office
  - P☐H☐ public works
  - P☐H☐ courthouse
- P☐H☐ **education**
  - P☐H☐ school
  - P☐H☐ college
- P☐H☐ library
- P☐H☐ research facility
- P☐H☐ **religion**
  - P☐H☐ religious facility
  - P☐H☐ church school
- P☐H☐ **recreation/culture**
  - P☐H☐ theater
  - P☐H☐ auditorium
  - P☐H☐ museum
  - P☐H☐ sports facility
  - P☐H☐ outdoor recreation
  - P☐H☐ fair
  - P☐H☐ monument/marker
  - P☐H☐ work of art
- P☐H☐ **agriculture/subsistence**
  - P☐H☐ processing
  - P☐H☐ storage
- P☐H☐ animal facility
- P☐H☐ fishing facility
- P☐H☐ horticultural facility
- P☐H☐ irrigation facility
- P☐H☐ **industry**
  - P☐H☐ manufacturing
  - P☐H☐ extractive facility
  - P☐H☐ waterworks
  - P☐H☐ communication facility
  - P☐H☐ processing site
  - P☐H☐ energy production
- P☐H☐ **health care**
  - P☐H☐ hospital
  - P☐H☐ clinic
  - P☐H☐ sanitarium
  - P☐H☐ medical office
  - P☐H☐ resort
- P☐H☐ **defense**
  - P☐H☐ arms storage
- P☐H☐ fortification
- P☐H☐ military facility
- P☐H☐ coast guard facility
- P☐H☐ battle site
- P☐H☐ **landscape**
  - P☐H☐ park
  - P☐H☐ plaza
  - P☐H☐ garden
- P☐H☐ **transportation**
  - P☐H☐ rail-related
  - P☐H☐ air-related
  - P☐H☐ water-related
  - P☐H☐ road-related
  - P☐H☐ pedestrian-related
- ☐ **unknown**
- ☐ **vacant**
- ☐ **other**_____

Form and Dimensions

- ☐ single pen
- ☐ shotgun
- ☐ double-shotgun
- ☐ camelback
- ☐ double pen
- ☐ hall-parlor
- ☐ saddlebag
- ☐ creole cottage
- ☐ dog trot
- ☐ central-hall
- ☐ gable-ell
- ☒ bungalow
- ☐ pyramidal cottage
- ☐ Queen Anne cottage
- ☐ central-hall, 2 pile cottage
- ☐ bluffland cottage
- ☐ central-hall I-house
- ☐ double-pen I-house
- ☐ hall-parlor I-house
- ☐ Creole house
- ☐ central hall, 2 pile house
- ☐ Queen Anne house
- ☐ four square
- ☐ minimal tradition cottage
- ☐ split level
- ☐ ranch
- ☐ row house
- ☐ warehouse
- ☐ depot
- ☐ skyscraper
- ☐ commercial row bldg.
- ☐ freestanding commercial
- ☐ single-crib barn
- ☐ transverse-crib barn
- ☐ other

☐ H ☐ L ☐ U ☐ cruciform ☐ T ☐ T

☐ symetrical ☒ asymetrical ☐ vertical ☒ horizontal

Height: ☒1 ☐1.5 ☐2 ☐2.5 ☐3 ☐4 ☐5-10 ☐10-20 ☐20+
Width: ☐1 ☐1.5 ☒2 ☐2.5 ☐3 ☐3+
Depth: ☐1 ☐1.5 ☐2 ☐2.5 ☐3 ☒3+

Style

☐ High Style ☒ Elements of... ☐ No Style

- ☐ Creole/ French Colonial
- ☐ Federal
- ☐ Greek Revival
- ☐ Gothic Revival
- ☐ Italian Villa
- ☐ Exotic Revival
- ☐ Victorian Gothic
- ☐ Italianate
- ☐ Second Empire
- ☐ Queen Anne
- ☐ Eastlake/Stick
- ☐ Shingle Style
- ☐ Romanesque
- ☐ Renaissance
- ☐ Beau Arts
- ☐ Colonial Revival
- ☐ Classical Revival
- ☐ Tudor Revival
- ☐ Late Gothic Revival
- ☐ Mission
- ☐ Italian Renaissance
- ☐ French Renaissance
- ☐ Prairie
- ☐ Commercial Style
- ☐ Chicago
- ☐ Skyscraper
- ☒ Craftsman
- ☐ Moderne
- ☐ Art Deco
- ☐ International
- ☐ Other_____

Foundation

- ☐ post in ground
- ☐ sill on ground
- ☐ wooden pier
- ☐ brick pier
- ☐ concrete block pier
- ☐ concrete pylon pier
- ☐ continuous brick
- ☐ continuous stone
- ☐ continuous concrete block
- ☐ concrete slab
- ☒ unknown

☐ w/stone infill ☐ w/ brick infill ☐ w/ concrete block infill

Construction

- ☐ post in ground
- ☐ post on sill
- ☐ log (note notch)
- ☐ hewn log
- ☐ french timber frame
- ☐ eastern brace frame
- ☐ balloon frame
- ☐ unknown wood frame
- ☐ load bearing brick
- ☐ load bearing stone
- ☐ load bearing concrete block
- ☐ reinforced concrete
- ☐ steel frame/curtain wall
- ☒ unknown construction

☐ w/ bousillage infill ☐ w/ brick infill ☐ w/ stone infill

Exterior Materials

- ☐ log (note dressing)
- ☒ clapboard/weatherboard
- ☐ drop/novelty siding
- ☐ flush horizontal board
- ☐ vertical board
- ☐ board and batten
- ☐ wood shingle
- ☐ exposed bousillage
- ☐ stucco
- ☐ brick (note bond)
- ☐ stone (note dressing)
- ☐ concrete block
- ☐ decorative concrete block
- ☐ poured concrete wall
- ☐ pigmented glass
- ☐ glass block
- ☐ terra cotta
- ☐ glazed brick/tile/block
- ☐ sheet metal
- ☐ enamelled steel
- ☐ asbestos
- ☐ aluminum/vinyl siding
- ☐ asphalt
- ☐ reconstituted wood siding
- ☐ permastone
- ☐ other (see narrative)
- ☐ unknown

Roof

- ☐ front gable
- ☐ side gable
- ☐ parapet gable
- ☐ stepped gable
- ☐ clipped gable
- ☐ cross gable
- ☐ gambrel
- ☒ hip
- ☐ double pitch hip
- ☐ gable on hip
- ☐ pyramidal
- ☐ mansard
- ☐ complex
- ☐ round
- ☐ conical
- ☐ flat
- ☐ shed
- ☐ other (see narrative)
- ☐ unknown

☐ low pitch ☒ moderate pitch ☐ steep pitch ☐ w/ parapet wall

Roof Materials

- ☐ wood shingle
- ☐ slate
- ☒ asphalt shingle
- ☐ asbestos
- ☐ metal
- ☒ ceramic/terra cotta tile
- ☐ built up
- ☐ other
- ☐ unknown

Chimney(s)

- ☐ gable end exterior
- ☐ gable end interior/flush
- ☐ ridge center
- ☐ ridge off-center
- ☐ slope center
- ☒ slope off center
- ☐ lateral exterior
- ☐ removed
- ☐ other
- ☐ unknown

Windows

- ☐ batten
- ☐ fixed single
- ☐ fixed divided
- ☐ single-hung
- ☒ double-hung
- ☐ triple-hung
- ☐ bay
- ☐ oriel
- ☐ Palladian
- ☐ casement
- ☐ sliding
- ☐ replacement
- ☐ unknown
- ☐ other
- ☐ 1 / 1
- ☐ 2 / 2
- ☐ 4 / 4
- ☐ 6 / 6
- ☐ 9 / 9
- ☐ 12 / 12
- ☐ 2 / 1
- ☐ 3 / 1
- ☐ 4 / 1
- ☐ 6 / 1
- ☐ 9 / 1
- ☐ 12 / 1
- ☐ 9 / 6
- ☐ multi- ___ ___
- ☐ stained
- ☐ diamond
- ☐ unknown
- ☒ other

Doors/Surrounds

1 number

- ☐ batten
- ☐ french
- ☒ panel
- ☐ flush
- ☐ glazed
- ☒ partially glazed
- ☐ fanlight
- ☒ sidelights
- ☒ transom
- ☐ screened
- ☐ replacement
- ☐ unknown
- ☐ Federal
- ☐ Greek Revival
- ☐ Queen Anne
- ☐ other

Porch

- ☐ stoop
- ☐ verandah
- ☐ gallery
- ☐ portico
- ☐ balcony
- ☐ loggia
- ☐ porte-cochere
- ☐ full width
- ☒ partial width
- ☒ attached
- ☐ integrated
- ☐ wrap
- ☐ peripteral
- ☐ screened
- ☐ enclosed
- ☐ unknown
- ☐ other

Secondary

- ☐ stoop
- ☐ verandah
- ☐ gallery
- ☐ portico
- ☐ balcony
- ☐ loggia
- ☐ porte-cochere
- ☐ full width
- ☐ partial width
- ☐ attached
- ☐ integrated
- ☐ wrap
- ☐ peripteral
- ☐ screened
- ☐ enclosed
- ☐ unknown
- ☐ other

Additions and Alterations

date (mm/dd/yyyy)	*description*	*impact*
	Skylights added	☐I ☐M ☐S
	Early addition or porch enclosure at rear	☐I ☐M ☐S
		☐I ☐M ☐S
		☐I ☐M ☐S
		☐I ☐M ☐S





Context

- ☐ Plantation Agriculture (1750-1945)
- ☐ Creole Architecture (1750 - 1900)
- ☐ Upland South Culture (1820 -1945)
- ☐ New Orleans as Seaport (1718 -1945)
- ☐ Transportation Systems (1812 -1845)
- ☐ Historic Lumber Industry (1880-1920)
- ☐ Rice Boom (1880-1945)
- ☐ Oil and Gas Industry (1903-1945)
- ☒ Anglo-American Architecture (1800-1945)

Significance

- ☐ agriculture
- ☒ architecture
- ☐ archeology
- ☐ art
- ☐ commerce
- ☐ communications
- ☐ community planning and development
- ☐ conservation
- ☐ economics
- ☐ education
- ☐ engineering
- ☐ entertainment/recreation
- ☐ ethnic heritage
- ☐ exploration/settlement
- ☐ health/medicine
- ☐ industry
- ☐ invention
- ☐ landscape architecture
- ☐ law
- ☐ literature
- ☐ maritime history
- ☐ military
- ☐ performing arts
- ☐ philosophy
- ☐ politics/government
- ☐ religion
- ☐ science
- ☐ social history
- ☐ transportation

Narrative

Survey conducted by Cox McLain Environmental Consulting for the City of Slidell in February 2017.

Notes:

History

Present on the 1926 Sanborn (prior Sanborns did not cover this parcel).

Sources

Sanborn maps

Outbuildings

1 - single crib barn
2 - double crib barn
3 - transverse-crib barn
4 - storage/misc. shed
5 - smoke house
6 - spring/well house
7 - corn crib
8 - coop
9 - quarters
10 - garcconier
11 - pigeonnier
12 - kitchen
13 - office
14 - machine shed
15 - garage
16 - privey
17 - stable
18 - other

#1	#2	#3	#4	#5	#6
type: other	*type:*	*type:*	*type:*	*type:*	*type:*
date: e / c c.1920	*date:* e / c	*date:* e / c	*date:* e / c	*date:* e / c	*date:* e / c
comment:	*comment:*	*comment:*	*comment:*	*comment:*	*comment:*

Site Plan



Louisiana Historic Resource Inventory

Louisiana Division of Historic Preservation
Office of Cultural Development
Department of Culture, Recreation and Tourism

Resource ID Number: 52-00023

☐ Addendum Attached

Location and Geographic Information

Name of Property: None

Address: 321 Teddy Avenue, Slidell, LA **Parish:** St Tammany

Locality: ☒ City ☐ Community ☐ Vicinity ☐ Rural

City/Community/Vicinity of:. Slidell

Topographic Quad: Slidell **Quad Size:** ☒ 7.5 ☐ 15

UTM: 16 (zone) 3352901.334 (easting) 232668.8629 (northing) 14E (range) 9S (township) 10 (section)

Owner Name: Not available

Owner Address: Not available **Tax Parcel:** 120513148

Property Information

Type: ☐ Site ☐ Structure ☒ Building ☐ Object

Level of Recognition: ☐ NHL ☐ NR individual ☐ NR district/element ☐ DOE ☐ Local ☒ None

Previously Surveyed: ☒ Yes ☐ No **When, Located Where?:** 1999 survey

Government Preservation Activity: ☐ Section 106 ☒ Grant ☐ Tax Credit ☐ Local Ord. ☐ Other

HABS/HAER: ☐ Yes ☒ No **NR eligibility:** ☐ Potential individual ☒ Potential district ☐ Ineligible

Condition: ☐ Excellent ☒ Good ☐ Fair ☐ Poor ☐ Ruin

Remark:

Integrity: ☐ Unaltered ☐ Altered (Historic) ☒ Altered (Non-Historic)

Remark: See Additions and Alterations section

Threats: ☐ Abandonment ☐ Neglect ☐ Alteration ☐ Development ☐ Government Action ☒ None

Remark:

Physical Description

Date of Construction: ☒ Circa ☐ Exact 1920 Moved: ☐ Yes ☒ No When?_____

Function and Use

"P" for Present, "H" for Historic

- P☒H☒ **domestic**
- P☒H☒ single dwelling
- P☐H☐ secondary structure
- P☐H☐ servant quarter
- P☐H☐ multiple dwelling
- P☐H☐ hotel
- P☐H☐ institutional housing
- P☐H☐ camp
- P☐H☐ **commerce/trade**
- P☐H☐ business
- P☐H☐ professional
- P☐H☐ organizational
- P☐H☐ financial institution
- P☐H☐ specialty store
- P☐H☐ department store
- P☐H☐ restaurant
- P☐H☐ warehouse
- P☐H☐ **social**
- P☐H☐ meeting hall
- P☐H☐ clubhouse
- P☐H☐ civic
- P☐H☐ **government**
- P☐H☐ capitol
- P☐H☐ city hall
- P☐H☐ correctional facility
- P☐H☐ fire station
- P☐H☐ government office
- P☐H☐ custom house
- P☐H☐ post office
- P☐H☐ public works
- P☐H☐ courthouse
- P☐H☐ **education**
- P☐H☐ school
- P☐H☐ college
- P☐H☐ library
- P☐H☐ research facility
- P☐H☐ **religion**
- P☐H☐ religious facility
- P☐H☐ church school
- P☐H☐ **recreation/culture**
- P☐H☐ theater
- P☐H☐ auditorium
- P☐H☐ museum
- P☐H☐ sports facility
- P☐H☐ outdoor recreation
- P☐H☐ fair
- P☐H☐ monument/marker
- P☐H☐ work of art
- P☐H☐ **agriculture/subsistence**
- P☐H☐ processing
- P☐H☐ storage
- P☐H☐ animal facility
- P☐H☐ fishing facility
- P☐H☐ horticultural facility
- P☐H☐ irrigation facility
- P☐H☐ **industry**
- P☐H☐ manufacturing
- P☐H☐ extractive facility
- P☐H☐ waterworks
- P☐H☐ communication facility
- P☐H☐ processing site
- P☐H☐ energy production
- P☐H☐ **health care**
- P☐H☐ hospital
- P☐H☐ clinic
- P☐H☐ sanitarium
- P☐H☐ medical office
- P☐H☐ resort
- P☐H☐ **defense**
- P☐H☐ arms storage
- P☐H☐ fortification
- P☐H☐ military facility
- P☐H☐ coast guard facility
- P☐H☐ battle site
- P☐H☐ **landscape**
- P☐H☐ park
- P☐H☐ plaza
- P☐H☐ garden
- P☐H☐ **transportation**
- P☐H☐ rail-related
- P☐H☐ air-related
- P☐H☐ water-related
- P☐H☐ road-related
- P☐H☐ pedestrian-related
- ☐ **unknown**
- ☐ **vacant**
- ☐ **other**_____

Form and Dimensions

- ☐ single pen
- ☐ shotgun
- ☐ double-shotgun
- ☐ camelback
- ☐ double pen
- ☐ hall-parlor
- ☐ saddlebag
- ☐ creole cottage
- ☐ dog trot
- ☐ central-hall
- ☐ gable-ell
- ☒ bungalow
- ☐ pyramidal cottage
- ☐ Queen Anne cottage
- ☐ central-hall, 2 pile cottage
- ☐ bluffland cottage
- ☐ central-hall I-house
- ☐ double-pen I-house
- ☐ hall-parlor I-house
- ☐ Creole house
- ☐ central hall, 2 pile house
- ☐ Queen Anne house
- ☐ four square
- ☐ minimal tradition cottage
- ☐ split level
- ☐ ranch
- ☐ row house
- ☐ warehouse
- ☐ depot
- ☐ skyscraper
- ☐ commercial row bldg.
- ☐ freestanding commercial
- ☐ single-crib barn
- ☐ transverse-crib barn
- ☐ other

☐ H ☐ L ☐ U ☐ cruciform ☐ T ☐ T

☒ symetrical ☐ vertical ☐ asymetrical ☒ horizontal

Height: ☒1 ☐1.5 ☐2 ☐2.5 ☐3 ☐4 ☐5-10 ☐10-20 ☐20+
Width: ☐1 ☐1.5 ☒2 ☐2.5 ☐3 ☐3+
Depth: ☐1 ☐1.5 ☐2 ☐2.5 ☐3 ☒3+

Style

☐ High Style ☒ Elements of... ☐ No Style

- ☐ Creole/ French Colonial
- ☐ Federal
- ☐ Greek Revival
- ☐ Gothic Revival
- ☐ Italian Villa
- ☐ Exotic Revival
- ☐ Victorian Gothic
- ☐ Italianate
- ☐ Second Empire
- ☐ Queen Anne
- ☐ Eastlake/Stick
- ☐ Shingle Style
- ☐ Romanesque
- ☐ Renaissance
- ☐ Beau Arts
- ☐ Colonial Revival
- ☐ Classical Revival
- ☐ Tudor Revival
- ☐ Late Gothic Revival
- ☐ Mission
- ☐ Italian Renaissance
- ☐ French Renaissance
- ☐ Prairie
- ☐ Commercial Style
- ☐ Chicago
- ☐ Skyscraper
- ☒ Craftsman
- ☐ Moderne
- ☐ Art Deco
- ☐ International
- ☐ Other_____

Foundation

- ☐ post in ground
- ☐ sill on ground
- ☐ wooden pier
- ☐ brick pier
- ☐ concrete block pier
- ☐ concrete pylon pier
- ☐ continuous brick
- ☐ continuous stone
- ☐ continuous concrete block
- ☐ concrete slab
- ☒ unknown

☐ w/stone infill ☐ w/ brick infill ☐ w/ concrete block infill

Construction

- ☐ post in ground
- ☐ post on sill
- ☐ log (note notch)
- ☐ hewn log
- ☐ french timber frame
- ☐ eastern brace frame
- ☐ balloon frame
- ☐ unknown wood frame
- ☐ load bearing brick
- ☐ load bearing stone
- ☐ load bearing concrete block
- ☐ reinforced concrete
- ☐ steel frame/curtain wall
- ☒ unknown construction

☐ w/ bousillage infill ☐ w/ brick infill ☐ w/ stone infill

Exterior Materials

- ☐ log (note dressing)
- ☐ clapboard/weatherboard
- ☐ drop/novelty siding
- ☐ flush horizontal board
- ☐ vertical board
- ☐ board and batten
- ☐ wood shingle
- ☐ exposed bousillage
- ☒ stucco
- ☐ brick (note bond)
- ☐ stone (note dressing)
- ☐ concrete block
- ☐ decorative concrete block
- ☐ poured concrete wall
- ☐ pigmented glass
- ☐ glass block
- ☐ terra cotta
- ☐ glazed brick/tile/block
- ☐ sheet metal
- ☐ enamelled steel
- ☐ asbestos
- ☒ aluminum/vinyl siding
- ☐ asphalt
- ☐ reconstituted wood siding
- ☐ permastone
- ☐ other (see narrative)
- ☐ unknown

Roof

- ☒ front gable
- ☒ side gable
- ☐ parapet gable
- ☐ stepped gable
- ☒ clipped gable
- ☐ cross gable
- ☐ gambrel
- ☐ hip
- ☐ double pitch hip
- ☐ gable on hip
- ☐ pyramidal
- ☐ mansard
- ☐ complex
- ☐ round
- ☐ conical
- ☐ flat
- ☒ shed
- ☐ other (see narrative)
- ☐ unknown

☒ low pitch ☐ moderate pitch ☐ steep pitch ☐ w/ parapet wall

Roof Materials

- ☐ wood shingle
- ☐ slate
- ☐ asphalt shingle
- ☐ asbestos
- ☒ metal
- ☐ ceramic/terra cotta tile
- ☐ built up
- ☐ other
- ☐ unknown

Chimney(s)

- ☐ gable end exterior
- ☐ gable end interior/flush
- ☐ ridge center
- ☐ ridge off-center
- ☐ slope center
- ☒ slope off center
- ☐ lateral exterior
- ☐ removed
- ☐ other
- ☐ unknown

Windows

☐ batten
☒ fixed single

☐ fixed divided
☐ single-hung
☒ double-hung
☐ triple-hung

☐ bay
☐ oriel
☐ Palladian
☒ casement

☐ sliding
☒ replacement
☐ unknown
☐ other

☐ 1 / 1
☐ 2 / 2
☐ 4 / 4
☐ 6 / 6

☐ 9 / 9
☐ 12 / 12
☐ 2 / 1
☐ 3 / 1

☐ 4 / 1
☒ 6 / 1
☐ 9 / 1
☐ 12 / 1

☐ 9 / 6
☒ multi- ___
___
___

☐ stained
☐ diamond
☐ unknown
☒ other

Doors/Surrounds

1 number

☐ batten
☐ french
☐ panel

☐ flush
☒ glazed
☐ partially glazed

☐ fanlight
☒ sidelights
☒ transom

☐ screened
☐ replacement
☐ unknown

☐ Federal
☐ Greek Revival
☐ Queen Anne

☐ other

Porch

☐ stoop
☐ verandah

☐ gallery
☐ portico
☐ balcony
☐ loggia

☐ porte-cochere
☒ full width
☐ partial width
☐ attached

☒ integrated
☐ wrap
☐ peripteral
☐ screened

☐ enclosed
☐ unknown
☐ other

Secondary

☐ stoop
☐ verandah

☐ gallery
☐ portico
☐ balcony
☐ loggia

☐ porte-cochere
☐ full width
☐ partial width
☐ attached

☐ integrated
☐ wrap
☐ peripteral
☐ screened

☐ enclosed
☐ unknown
☐ other

Additions and Alterations

date (mm/dd/yyyy)	description	impact
	Roof replaced w/ incomp. materials	☐I ☐M ☐S
	Siding replaced and porch stuccoed	☐I ☐M ☐S
	Windows replaced – some	☐I ☐M ☐S
	Window openings altered	☐I ☐M ☐S
	Porch partially enclosed (originally wrapped around to sides)	☐I ☐M ☐S





Context

☐ Plantation Agriculture (1750-1945)
☐ Creole Architecture (1750 - 1900)
☐ Upland South Culture (1820 -1945)
☐ New Orleans as Seaport (1718 -1945)
☐ Transportation Systems (1812 -1845)
☐ Historic Lumber Industry (1880-1920)
☐ Rice Boom (1880-1945)
☐ Oil and Gas Industry (1903-1945)
☒ Anglo-American Architecture (1800-1945)

Significance

☐ agriculture
☒ architecture
☐ archeology
☐ art
☐ commerce
☐ communications
☐ community planning and development
☐ conservation
☐ economics
☐ education
☐ engineering
☐ entertainment/recreation
☐ ethnic heritage
☐ exploration/settlement
☐ health/medicine
☐ industry
☐ invention
☐ landscape architecture
☐ law
☐ literature
☐ maritime history
☐ military
☐ performing arts
☐ philosophy
☐ politics/government
☐ religion
☐ science
☐ social history
☐ transportation

Narrative

Survey conducted by Cox McLain Environmental Consulting for the City of Slidell in February 2017.

Notes:

History

Present on the 1926 Sanborn (prior Sanborns did not cover this parcel). Starting on 1930 Sanborn (first Sanborn to present footprints), the porch was originally a verandah (full-width and wrapping around on either side)

Sources

Sanborn maps

Outbuildings

1 - single crib barn
2 - double crib barn
3 - transverse-crib barn
4 - storage/misc. shed
5 - smoke house
6 - spring/well house
7 - corn crib
8 - coop
9 - quarters
10 - garcconier
11 - pigeonnier
12 - kitchen
13 - office
14 - machine shed
15 - garage
16 - privey
17 - stable
18 - other

#1	#2	#3	#4	#5	#6
type: other	*type:*	*type:*	*type:*	*type:*	*type:*
date: e / c c1970	*date:* e / c	*date:* e / c	*date:* e / c	*date:* e / c	*date:* e / c
comment:	*comment:*	*comment:*	*comment:*	*comment:*	*comment:*

Site Plan



Louisiana Historic Resource Inventory

Louisiana Division of Historic Preservation
Office of Cultural Development
Department of Culture, Recreation and Tourism

Resource ID Number: 52-00024

☐ Addendum Attached

Location and Geographic Information

Name of Property: None

Address: 305 Teddy Avenue, Slidell, LA **Parish:** St Tammany

Locality: ☒ City ☐ Community ☐ Vicinity ☐ Rural

City/Community/Vicinity of:. Slidell

Topographic Quad: Slidell **Quad Size:** ☒ 7.5 ☐ 15

UTM: 16 (zone) 3352903.475 (easting) 232644.8425 (northing) 14E (range) 9S (township) 10 (section)

Owner Name: SALLES, DAVID C SR ETUX

Owner Address: P O BOX 2828 SLIDELL, LA 70459 **Tax Parcel:** 1240504777

Property Information

Type: ☐ Site ☐ Structure ☒ Building ☐ Object

Level of Recognition: ☐ NHL ☐ NR individual ☐ NR district/element ☐ DOE ☐ Local ☒ None

Previously Surveyed: ☒ Yes ☐ No **When, Located Where?:** 1999 survey

Government Preservation Activity: ☐ Section 106 ☒ Grant ☐ Tax Credit ☐ Local Ord. ☐ Other

HABS/HAER: ☐ Yes ☒ No **NR eligibility:** ☐ Potential individual ☒ Potential district ☐ Ineligible

Condition: ☐ Excellent ☒ Good ☐ Fair ☐ Poor ☐ Ruin

Remark: _____

Integrity: ☐ Unaltered ☐ Altered (Historic) ☒ Altered (Non-Historic)

Remark: See Additions and Alterations section

Threats: ☐ Abandonment ☐ Neglect ☐ Alteration ☐ Development ☐ Government Action ☒ None

Remark: _____

Physical Description

Date of Construction: ☒ Circa ☐ Exact 1920 Moved: ☐ Yes ☒ No When?_____

Function and Use

"P" for Present, "H" for Historic

- P☒H☒ **domestic**
  - P☒H☒ single dwelling
  - P☐H☐ secondary structure
  - P☐H☐ servant quarter
  - P☐H☐ multiple dwelling
  - P☐H☐ hotel
  - P☐H☐ institutional housing
  - P☐H☐ camp
- P☐H☐ **commerce/trade**
  - P☐H☐ business
  - P☐H☐ professional
  - P☐H☐ organizational
  - P☐H☐ financial institution
  - P☐H☐ specialty store
  - P☐H☐ department store
  - P☐H☐ restaurant
  - P☐H☐ warehouse
- P☐H☐ **social**
  - P☐H☐ meeting hall
  - P☐H☐ clubhouse
  - P☐H☐ civic
- P☐H☐ **government**
  - P☐H☐ capitol
  - P☐H☐ city hall
  - P☐H☐ correctional facility
  - P☐H☐ fire station
  - P☐H☐ government office
  - P☐H☐ custom house
  - P☐H☐ post office
  - P☐H☐ public works
  - P☐H☐ courthouse
- P☐H☐ **education**
  - P☐H☐ school
  - P☐H☐ college
  - P☐H☐ library
  - P☐H☐ research facility
- P☐H☐ **religion**
  - P☐H☐ religious facility
  - P☐H☐ church school
- P☐H☐ **recreation/culture**
  - P☐H☐ theater
  - P☐H☐ auditorium
  - P☐H☐ museum
  - P☐H☐ sports facility
  - P☐H☐ outdoor recreation
  - P☐H☐ fair
  - P☐H☐ monument/marker
  - P☐H☐ work of art
- P☐H☐ **agriculture/subsistence**
  - P☐H☐ processing
  - P☐H☐ storage
  - P☐H☐ animal facility
  - P☐H☐ fishing facility
  - P☐H☐ horticultural facility
  - P☐H☐ irrigation facility
- P☐H☐ **industry**
  - P☐H☐ manufacturing
  - P☐H☐ extractive facility
  - P☐H☐ waterworks
  - P☐H☐ communication facility
  - P☐H☐ processing site
  - P☐H☐ energy production
- P☐H☐ **health care**
  - P☐H☐ hospital
  - P☐H☐ clinic
  - P☐H☐ sanitarium
  - P☐H☐ medical office
  - P☐H☐ resort
- P☐H☐ **defense**
  - P☐H☐ arms storage
  - P☐H☐ fortification
  - P☐H☐ military facility
  - P☐H☐ coast guard facility
  - P☐H☐ battle site
- P☐H☐ **landscape**
  - P☐H☐ park
  - P☐H☐ plaza
  - P☐H☐ garden
- P☐H☐ **transportation**
  - P☐H☐ rail-related
  - P☐H☐ air-related
  - P☐H☐ water-related
  - P☐H☐ road-related
  - P☐H☐ pedestrian-related
- ☐ **unknown**
- ☐ **vacant**
- ☐ **other**_____

Form and Dimensions

- ☐ single pen
- ☐ shotgun
- ☐ double-shotgun
- ☐ camelback
- ☐ double pen
- ☐ hall-parlor
- ☐ saddlebag
- ☐ creole cottage
- ☐ dog trot
- ☐ central-hall
- ☐ gable-ell
- ☒ bungalow
- ☐ pyramidal cottage
- ☐ Queen Anne cottage
- ☐ central-hall, 2 pile cottage
- ☐ bluffland cottage
- ☐ central-hall I-house
- ☐ double-pen I-house
- ☐ hall-parlor I-house
- ☐ Creole house
- ☐ central hall, 2 pile house
- ☐ Queen Anne house
- ☐ four square
- ☐ minimal tradition cottage
- ☐ split level
- ☐ ranch
- ☐ row house
- ☐ warehouse
- ☐ depot
- ☐ skyscraper
- ☐ commercial row bldg.
- ☐ freestanding commercial
- ☐ single-crib barn
- ☐ transverse-crib barn
- ☐ other

☐ H ☐ L ☐ U ☐ cruciform ☐ T ☐ T

☒ symetrical ☐ vertical ☐ asymetrical ☒ horizontal

Height: ☒1 ☐1.5 ☐2 ☐2.5 ☐3 ☐4 ☐5-10 ☐10-20 ☐20+
Width: ☐1 ☐1.5 ☒2 ☐2.5 ☐3 ☐3+
Depth: ☐1 ☐1.5 ☐2 ☐2.5 ☒3 ☐3+

Style

☐ High Style ☒ Elements of... ☐ No Style

- ☐ Creole/ French Colonial
- ☐ Federal
- ☐ Greek Revival
- ☐ Gothic Revival
- ☐ Italian Villa
- ☐ Exotic Revival
- ☐ Victorian Gothic
- ☐ Italianate
- ☐ Second Empire
- ☐ Queen Anne
- ☐ Eastlake/Stick
- ☐ Shingle Style
- ☐ Romanesque
- ☐ Renaissance
- ☐ Beau Arts
- ☐ Colonial Revival
- ☐ Classical Revival
- ☐ Tudor Revival
- ☐ Late Gothic Revival
- ☐ Mission
- ☐ Italian Renaissance
- ☐ French Renaissance
- ☐ Prairie
- ☐ Commercial Style
- ☐ Chicago
- ☐ Skyscraper
- ☒ Craftsman
- ☐ Moderne
- ☐ Art Deco
- ☐ International
- ☐ Other_____

Foundation

- ☐ post in ground
- ☐ sill on ground
- ☐ wooden pier
- ☐ brick pier
- ☐ concrete block pier
- ☐ concrete pylon pier
- ☐ continuous brick
- ☐ continuous stone
- ☐ continuous concrete block
- ☐ concrete slab
- ☒ unknown

☐ w/stone infill ☐ w/ brick infill ☐ w/ concrete block infill

Construction

- ☐ post in ground
- ☐ post on sill
- ☐ log (note notch)
- ☐ hewn log
- ☐ french timber frame
- ☐ eastern brace frame
- ☐ balloon frame
- ☐ unknown wood frame
- ☐ load bearing brick
- ☐ load bearing stone
- ☐ load bearing concrete block
- ☐ reinforced concrete
- ☐ steel frame/curtain wall
- ☒ unknown construction

☐ w/ bousillage infill ☐ w/ brick infill ☐ w/ stone infill

Exterior Materials

- ☐ log (note dressing)
- ☒ clapboard/weatherboard
- ☐ drop/novelty siding
- ☐ flush horizontal board
- ☐ vertical board
- ☐ board and batten
- ☐ wood shingle
- ☐ exposed bousillage
- ☐ stucco
- ☐ brick (note bond)
- ☐ stone (note dressing)
- ☐ concrete block
- ☐ decorative concrete block
- ☐ poured concrete wall
- ☐ pigmented glass
- ☐ glass block
- ☐ terra cotta
- ☐ glazed brick/tile/block
- ☐ sheet metal
- ☐ enamelled steel
- ☐ asbestos
- ☐ aluminum/vinyl siding
- ☐ asphalt
- ☐ reconstituted wood siding
- ☐ permastone
- ☐ other (see narrative)
- ☐ unknown

Roof

- ☐ front gable
- ☒ side gable
- ☐ parapet gable
- ☐ stepped gable
- ☐ clipped gable
- ☐ cross gable
- ☐ gambrel
- ☐ hip
- ☐ double pitch hip
- ☐ gable on hip
- ☐ pyramidal
- ☐ mansard
- ☐ complex
- ☐ round
- ☐ conical
- ☐ flat
- ☐ shed
- ☐ other (see narrative)
- ☐ unknown

☐ low pitch ☒ moderate pitch ☐ steep pitch ☐ w/ parapet wall

Roof Materials

- ☐ wood shingle
- ☐ slate
- ☒ asphalt shingle
- ☐ asbestos
- ☐ metal
- ☒ ceramic/terra cotta tile
- ☐ built up
- ☐ other
- ☐ unknown

Chimney(s)

- ☐ gable end exterior
- ☐ gable end interior/flush
- ☐ ridge center
- ☐ ridge off-center
- ☐ slope center
- ☐ slope off center
- ☐ lateral exterior
- ☐ removed
- ☐ other
- ☐ unknown

None

Windows

☐ batten ☐ fixed single

☐ fixed divided ☐ single-hung ☒ double-hung ☐ triple-hung

☐ bay ☐ oriel ☐ Palladian ☐ casement

☐ sliding ☐ replacement ☐ unknown ☐ other

☐ 1 / 1 ☐ 2 / 2 ☐ 4 / 4 ☐ 6 / 6

☐ 9 / 9 ☐ 12 / 12 ☐ 2 / 1 ☐ 3 / 1

☐ 4 / 1 ☐ 6 / 1 ☐ 9 / 1 ☐ 12 / 1

☐ 9 / 6 ☐ multi- ___ ___

☐ stained ☐ diamond ☐ unknown ☒ other

Doors/Surrounds

2 number

☐ batten ☐ french ☒ panel

☐ flush ☐ glazed ☒ partially glazed

☐ fanlight ☒ sidelights ☒ transom

☐ screened ☐ replacement ☐ unknown

☐ Federal ☐ Greek Revival ☐ Queen Anne

☐ other

Porch

☐ stoop ☐ verandah

☐ gallery ☐ portico ☐ balcony ☐ loggia

☐ porte-cochere ☒ full width ☐ partial width ☒ attached

☐ integrated ☐ wrap ☐ peripteral ☐ screened

☐ enclosed ☐ unknown ☐ other

Secondary

☐ stoop ☐ verandah

☐ gallery ☐ portico ☐ balcony ☐ loggia

☐ porte-cochere ☐ full width ☒ partial width ☐ attached

☐ integrated ☐ wrap ☐ peripteral ☒ screened

☐ enclosed ☐ unknown ☐ other

Additions and Alterations

date (mm/dd/yyyy)	description	impact
	Brick piers painted	☐I ☐M ☐S
	Primary door relocated from off-center to center (per 1999 survey photo)	☐I ☐M ☐S
	Primary door and transom replaced, and sidelights added	☐I ☐M ☐S
	Balustrade added to porch	☐I ☐M ☐S
		☐I ☐M ☐S





Context

☐ Plantation Agriculture (1750-1945)
☐ Creole Architecture (1750 - 1900)
☐ Upland South Culture (1820 -1945)
☐ New Orleans as Seaport (1718 -1945)
☐ Transportation Systems (1812 -1845)
☐ Historic Lumber Industry (1880-1920)
☐ Rice Boom (1880-1945)
☐ Oil and Gas Industry (1903-1945)
☒ Anglo-American Architecture (1800-1945)

Significance

☐ agriculture
☒ architecture
☐ archeology
☐ art
☐ commerce
☐ communications
☐ community planning and development
☐ conservation
☐ economics
☐ education
☐ engineering
☐ entertainment/recreation
☐ ethnic heritage
☐ exploration/settlement
☐ health/medicine
☐ industry
☐ invention
☐ landscape architecture
☐ law
☐ literature
☐ maritime history
☐ military
☐ performing arts
☐ philosophy
☐ politics/government
☐ religion
☐ science
☐ social history
☐ transportation

Narrative

Survey conducted by Cox McLain Environmental Consulting for the City of Slidell in February 2017.

Notes:

History

Present on 1926 Sanborn (prior Sanborns did not cover this parcel).

Sources

Sanborn maps

Outbuildings

1 - single crib barn
2 - double crib barn
3 - transverse-crib barn
4 - storage/misc. shed
5 - smoke house
6 - spring/well house
7 - corn crib
8 - coop
9 - quarters
10 - garcconier
11 - pigeonnier
12 - kitchen
13 - office
14 - machine shed
15 - garage
16 - privey
17 - stable
18 - other

#1	#2	#3	#4	#5	#6
type: garage	*type:*	*type:*	*type:*	*type:*	*type:*
date: e / c c2000	*date:* e / c	*date:* e / c	*date:* e / c	*date:* e / c	*date:* e / c
comment:	*comment:*	*comment:*	*comment:*	*comment:*	*comment:*

Site Plan



Louisiana Historic Resource Inventory

Louisiana Division of Historic Preservation
Office of Cultural Development
Department of Culture, Recreation and Tourism

Resource ID Number: 52-00025

☐ Addendum Attached

Location and Geographic Information

Name of Property: None

Address: 251 Teddy Avenue, Slidell, LA **Parish:** St Tammany

Locality: ☒ City ☐ Community ☐ Vicinity ☐ Rural

City/Community/Vicinity of:. Slidell

Topographic Quad: Slidell **Quad Size:** ☒ 7.5 ☐ 15

UTM: 16 (zone) 3352900.176 (easting) 232607.4009 (northing) 14E (range) 9S (township) 10 (section)

Owner Name: TRENT, LOUIS P ETUX

Owner Address: 251 TEDDY AVENUE SLIDELL, LA 70458 **Tax Parcel:** 1240533939

Property Information

Type: ☐ Site ☐ Structure ☒ Building ☐ Object

Level of Recognition: ☐ NHL ☐ NR individual ☐ NR district/element ☐ DOE ☐ Local ☒ None

Previously Surveyed: ☒ Yes ☐ No **When, Located Where?:** 1999 survey

Government Preservation Activity: ☐ Section 106 ☒ Grant ☐ Tax Credit ☐ Local Ord. ☐ Other

HABS/HAER: ☐ Yes ☒ No **NR eligibility:** ☒ Potential individual ☒ Potential district ☐ Ineligible

Condition: ☒ Excellent ☐ Good ☐ Fair ☐ Poor ☐ Ruin

Remark:

Integrity: ☒ Unaltered ☐ Altered (Historic) ☐ Altered (Non-Historic)

Remark: See Additions and Alterations section

Threats: ☐ Abandonment ☐ Neglect ☐ Alteration ☐ Development ☐ Government Action ☒ None

Remark:

Physical Description

Date of Construction: ☒ Circa ☐ Exact 1920 Moved: ☐ Yes ☒ No When?_____

Function and Use

"P" for Present, "H" for Historic

- P☒H☒ **domestic**
  - P☒H☒ single dwelling
  - P☐H☐ secondary structure
  - P☐H☐ servant quarter
  - P☐H☐ multiple dwelling
  - P☐H☐ hotel
  - P☐H☐ institutional housing
  - P☐H☐ camp
- P☐H☐ **commerce/trade**
  - P☐H☐ business
  - P☐H☐ professional
  - P☐H☐ organizational
  - P☐H☐ financial institution
  - P☐H☐ specialty store
  - P☐H☐ department store
  - P☐H☐ restaurant
  - P☐H☐ warehouse
- P☐H☐ **social**
  - P☐H☐ meeting hall
  - P☐H☐ clubhouse
  - P☐H☐ civic
- P☐H☐ **government**
  - P☐H☐ capitol
  - P☐H☐ city hall
  - P☐H☐ correctional facility
  - P☐H☐ fire station
  - P☐H☐ government office
  - P☐H☐ custom house
  - P☐H☐ post office
  - P☐H☐ public works
  - P☐H☐ courthouse
- P☐H☐ **education**
  - P☐H☐ school
  - P☐H☐ college
- P☐H☐ library
- P☐H☐ research facility
- P☐H☐ **religion**
  - P☐H☐ religious facility
  - P☐H☐ church school
- P☐H☐ **recreation/culture**
  - P☐H☐ theater
  - P☐H☐ auditorium
  - P☐H☐ museum
  - P☐H☐ sports facility
  - P☐H☐ outdoor recreation
  - P☐H☐ fair
  - P☐H☐ monument/marker
  - P☐H☐ work of art
- P☐H☐ **agriculture/subsistence**
  - P☐H☐ processing
  - P☐H☐ storage
- P☐H☐ animal facility
- P☐H☐ fishing facility
- P☐H☐ horticultural facility
- P☐H☐ irrigation facility
- P☐H☐ **industry**
  - P☐H☐ manufacturing
  - P☐H☐ extractive facility
  - P☐H☐ waterworks
  - P☐H☐ communication facility
  - P☐H☐ processing site
  - P☐H☐ energy production
- P☐H☐ **health care**
  - P☐H☐ hospital
  - P☐H☐ clinic
  - P☐H☐ sanitarium
  - P☐H☐ medical office
  - P☐H☐ resort
- P☐H☐ **defense**
  - P☐H☐ arms storage
- P☐H☐ fortification
- P☐H☐ military facility
- P☐H☐ coast guard facility
- P☐H☐ battle site
- P☐H☐ **landscape**
  - P☐H☐ park
  - P☐H☐ plaza
  - P☐H☐ garden
- P☐H☐ **transportation**
  - P☐H☐ rail-related
  - P☐H☐ air-related
  - P☐H☐ water-related
  - P☐H☐ road-related
  - P☐H☐ pedestrian-related
- ☐ **unknown**
- ☐ **vacant**
- ☐ **other**_____

Form and Dimensions

- ☐ single pen
- ☐ shotgun
- ☐ double-shotgun
- ☐ camelback
- ☐ double pen
- ☐ hall-parlor
- ☐ saddlebag
- ☐ creole cottage
- ☐ dog trot
- ☐ central-hall
- ☐ gable-ell
- ☒ bungalow
- ☐ pyramidal cottage
- ☐ Queen Anne cottage
- ☐ central-hall, 2 pile cottage
- ☐ bluffland cottage
- ☐ central-hall I-house
- ☐ double-pen I-house
- ☐ hall-parlor I-house
- ☐ Creole house
- ☐ central hall, 2 pile house
- ☐ Queen Anne house
- ☐ four square
- ☐ minimal tradition cottage
- ☐ split level
- ☐ ranch
- ☐ row house
- ☐ warehouse
- ☐ depot
- ☐ skyscraper
- ☐ commercial row bldg.
- ☐ freestanding commercial
- ☐ single-crib barn
- ☐ transverse-crib barn
- ☐ other

☐ H ☐ L ☐ U ☐ cruciform ☐ T ☐ T

☐ symetrical ☒ asymetrical ☐ vertical ☒ horizontal

Height: ☒1 ☐1.5 ☐2 ☐2.5 ☐3 ☐4 ☐5-10 ☐10-20 ☐20+
Width: ☐1 ☐1.5 ☐2 ☒2.5 ☐3 ☐3+
Depth: ☐1 ☐1.5 ☐2 ☐2.5 ☐3 ☒3+

Style

☐ High Style ☒ Elements of... ☐ No Style

- ☐ Creole/ French Colonial
- ☐ Federal
- ☐ Greek Revival
- ☐ Gothic Revival
- ☐ Italian Villa
- ☐ Exotic Revival
- ☐ Victorian Gothic
- ☐ Italianate
- ☐ Second Empire
- ☐ Queen Anne
- ☐ Eastlake/Stick
- ☐ Shingle Style
- ☐ Romanesque
- ☐ Renaissance
- ☐ Beau Arts
- ☐ Colonial Revival
- ☐ Classical Revival
- ☐ Tudor Revival
- ☐ Late Gothic Revival
- ☐ Mission
- ☐ Italian Renaissance
- ☐ French Renaissance
- ☐ Prairie
- ☐ Commercial Style
- ☐ Chicago
- ☐ Skyscraper
- ☒ Craftsman
- ☐ Moderne
- ☐ Art Deco
- ☐ International
- ☐ Other_____

Foundation

- ☐ post in ground
- ☐ sill on ground
- ☐ wooden pier
- ☒ brick pier
- ☐ concrete block pier
- ☐ concrete pylon pier
- ☐ continuous brick
- ☐ continuous stone
- ☐ continuous concrete block
- ☐ concrete slab
- ☐ unknown

☐ w/stone infill ☐ w/ brick infill ☐ w/ concrete block infill

Construction

- ☐ post in ground
- ☐ post on sill
- ☐ log (note notch)
- ☐ hewn log
- ☐ french timber frame
- ☐ eastern brace frame
- ☐ balloon frame
- ☐ unknown wood frame
- ☐ load bearing brick
- ☐ load bearing stone
- ☐ load bearing concrete block
- ☐ reinforced concrete
- ☐ steel frame/curtain wall
- ☒ unknown construction

☐ w/ bousillage infill ☐ w/ brick infill ☐ w/ stone infill

Exterior Materials

- ☐ log (note dressing)
- ☒ clapboard/weatherboard
- ☐ drop/novelty siding
- ☐ flush horizontal board
- ☐ vertical board
- ☐ board and batten
- ☐ wood shingle
- ☐ exposed bousillage
- ☐ stucco
- ☐ brick (note bond)
- ☐ stone (note dressing)
- ☐ concrete block
- ☐ decorative concrete block
- ☐ poured concrete wall
- ☐ pigmented glass
- ☐ glass block
- ☐ terra cotta
- ☐ glazed brick/tile/block
- ☐ sheet metal
- ☐ enamelled steel
- ☐ asbestos
- ☐ aluminum/vinyl siding
- ☐ asphalt
- ☐ reconstituted wood siding
- ☐ permastone
- ☐ other (see narrative)
- ☐ unknown

Roof

- ☒ front gable
- ☒ side gable
- ☐ parapet gable
- ☐ stepped gable
- ☐ clipped gable
- ☐ cross gable
- ☐ gambrel
- ☐ hip
- ☐ double pitch hip
- ☒ gable on hip
- ☐ pyramidal
- ☐ mansard
- ☐ complex
- ☐ round
- ☐ conical
- ☐ flat
- ☐ shed
- ☐ other (see narrative)
- ☐ unknown

☐ low pitch ☒ moderate pitch ☐ steep pitch ☐ w/ parapet wall

Roof Materials

- ☐ wood shingle
- ☐ slate
- ☒ asphalt shingle
- ☐ asbestos
- ☐ metal
- ☐ ceramic/terra cotta tile
- ☐ built up
- ☐ other
- ☐ unknown

Chimney(s)

- ☐ gable end exterior
- ☐ gable end interior/flush
- ☐ ridge center
- ☐ ridge off-center
- ☐ slope center
- ☐ slope off center
- ☐ lateral exterior
- ☐ removed
- ☐ other
- ☐ unknown

None

Windows

- [ ] batten
- [ ] fixed single
- [ ] fixed divided
- [ ] single-hung
- [x] double-hung
- [ ] triple-hung
- [ ] bay
- [ ] oriel
- [ ] Palladian
- [x] casement
- [ ] sliding
- [ ] replacement
- [ ] unknown
- [ ] other
- [ ] 1 / 1
- [x] 2 / 2
- [ ] 4 / 4
- [ ] 6 / 6
- [ ] 9 / 9
- [ ] 12 / 12
- [ ] 2 / 1
- [ ] 3 / 1
- [ ] 4 / 1
- [ ] 6 / 1
- [ ] 9 / 1
- [ ] 12 / 1
- [ ] 9 / 6
- [x] multi-
- [ ] stained
- [ ] diamond
- [ ] unknown
- [ ] other

Doors/Surrounds

9 number

- [ ] batten
- [ ] french
- [x] panel
- [ ] flush
- [ ] glazed
- [x] partially glazed
- [ ] fanlight
- [x] sidelights
- [x] transom
- [ ] screened
- [ ] replacement
- [ ] unknown
- [ ] Federal
- [ ] Greek Revival
- [ ] Queen Anne
- [ ] other

Porch

- [ ] stoop
- [ ] verandah
- [ ] gallery
- [ ] portico
- [ ] balcony
- [ ] loggia
- [ ] porte-cochere
- [ ] full width
- [ ] partial width
- [ ] attached
- [x] integrated
- [x] wrap
- [ ] peripteral
- [ ] screened
- [ ] enclosed
- [ ] unknown
- [ ] other

Secondary

- [ ] stoop
- [ ] verandah
- [ ] gallery
- [ ] portico
- [ ] balcony
- [ ] loggia
- [ ] porte-cochere
- [ ] full width
- [x] partial width
- [ ] attached
- [x] integrated
- [ ] wrap
- [ ] peripteral
- [ ] screened
- [ ] enclosed
- [ ] unknown
- [ ] other

Additions and Alterations

date (mm/dd/yyyy)	description	impact
	Appears to be unaltered	I M S
		I M S
		I M S
		I M S
		I M S





Context

- [ ] Plantation Agriculture (1750-1945)
- [ ] Creole Architecture (1750 - 1900)
- [ ] Upland South Culture (1820 -1945)
- [ ] New Orleans as Seaport (1718 -1945)
- [ ] Transportation Systems (1812 -1845)
- [ ] Historic Lumber Industry (1880-1920)
- [ ] Rice Boom (1880-1945)
- [ ] Oil and Gas Industry (1903-1945)
- [x] Anglo-American Architecture (1800-1945)

Significance

- [ ] agriculture
- [x] architecture
- [ ] archeology
- [ ] art
- [ ] commerce
- [ ] communications
- [ ] community planning and development
- [ ] conservation
- [ ] economics
- [ ] education
- [ ] engineering
- [ ] entertainment/recreation
- [ ] ethnic heritage
- [ ] exploration/settlement
- [ ] health/medicine
- [ ] industry
- [ ] invention
- [ ] landscape architecture
- [ ] law
- [ ] literature
- [ ] maritime history
- [ ] military
- [ ] performing arts
- [ ] philosophy
- [ ] politics/government
- [ ] religion
- [ ] science
- [ ] social history
- [ ] transportation

Narrative

Survey conducted by Cox McLain Environmental Consulting for the City of Slidell in February 2017.

Notes:

History

Present on 1926 Sanborn (prior Sanborns did not cover this parcel).

Sources

Sanborn maps

Outbuildings

1 - single crib barn
2 - double crib barn
3 - transverse-crib barn
4 - storage/misc. shed
5 - smoke house
6 - spring/well house
7 - corn crib
8 - coop
9 - quarters
10 - garcconier
11 - pigeonnier
12 - kitchen
13 - office
14 - machine shed
15 - garage
16 - privey
17 - stable
18 - other

#1	#2	#3	#4	#5	#6
*type:*_____	*type:*_____	*type:*_____	*type:*_____	*type:*_____	*type:*_____
date: e / c_____	*date:* e / c_____	*date:* e / c_____	*date:* e / c_____	*date:* e / c_____	*date:* e / c_____
*comment:*_____	*comment:*_____	*comment:*_____	*comment:*_____	*comment:*_____	*comment:*_____

Site Plan



Louisiana Historic Resource Inventory

Louisiana Division of Historic Preservation
Office of Cultural Development
Department of Culture, Recreation and Tourism

Resource ID Number: 52-00026

☐ Addendum Attached

Location and Geographic Information

Name of Property: None

Address: 250 Teddy Avenue, Slidell, LA **Parish:** St Tammany

Locality: ☒ City ☐ Community ☐ Vicinity ☐ Rural

City/Community/Vicinity of:. Slidell

Topographic Quad: Slidell **Quad Size:** ☒ 7.5 ☐ 15

UTM: 16 (zone) 3352946.848 (easting) 232613.3580 (northing) 14E (range) 9S (township) 10 (section)

Owner Name: KUHLMANN, MERWYN LEE ETUX

Owner Address: 250 TEDDY AVE SLIDELL, LA 70458 **Tax Parcel:** 1240535532

Property Information

Type: ☐ Site ☐ Structure ☒ Building ☐ Object

Level of Recognition: ☐ NHL ☐ NR individual ☐ NR district/element ☐ DOE ☐ Local ☒ None

Previously Surveyed: ☒ Yes ☐ No **When, Located Where?:** 1999 survey

Government Preservation Activity: ☐ Section 106 ☒ Grant ☐ Tax Credit ☐ Local Ord. ☐ Other

HABS/HAER: ☐ Yes ☒ No **NR eligibility:** ☐ Potential individual ☒ Potential district ☐ Ineligible

Condition: ☐ Excellent ☒ Good ☐ Fair ☐ Poor ☐ Ruin

Remark:

Integrity: ☐ Unaltered ☐ Altered (Historic) ☒ Altered (Non-Historic)

Remark: See Additions and Alterations section

Threats: ☐ Abandonment ☐ Neglect ☐ Alteration ☐ Development ☐ Government Action ☒ None

Remark:

Physical Description

Date of Construction: ☒ Circa ☐ Exact 1920 Moved: ☐ Yes ☒ No When?_____

Function and Use

"P" for Present, "H" for Historic

- P☒H☒ **domestic**
  - P☒H☒ single dwelling
  - P☐H☐ secondary structure
  - P☐H☐ servant quarter
  - P☐H☐ multiple dwelling
  - P☐H☐ hotel
  - P☐H☐ institutional housing
  - P☐H☐ camp
- P☐H☐ **commerce/trade**
  - P☐H☐ business
  - P☐H☐ professional
  - P☐H☐ organizational
  - P☐H☐ financial institution
  - P☐H☐ specialty store
  - P☐H☐ department store
  - P☐H☐ restaurant
  - P☐H☐ warehouse
- P☐H☐ **social**
  - P☐H☐ meeting hall
  - P☐H☐ clubhouse
  - P☐H☐ civic
- P☐H☐ **government**
  - P☐H☐ capitol
  - P☐H☐ city hall
  - P☐H☐ correctional facility
  - P☐H☐ fire station
  - P☐H☐ government office
  - P☐H☐ custom house
  - P☐H☐ post office
  - P☐H☐ public works
  - P☐H☐ courthouse
- P☐H☐ **education**
  - P☐H☐ school
  - P☐H☐ college
- P☐H☐ library
- P☐H☐ research facility
- P☐H☐ **religion**
  - P☐H☐ religious facility
  - P☐H☐ church school
- P☐H☐ **recreation/culture**
  - P☐H☐ theater
  - P☐H☐ auditorium
  - P☐H☐ museum
  - P☐H☐ sports facility
  - P☐H☐ outdoor recreation
  - P☐H☐ fair
  - P☐H☐ monument/marker
  - P☐H☐ work of art
- P☐H☐ **agriculture/subsistence**
  - P☐H☐ processing
  - P☐H☐ storage
- P☐H☐ animal facility
- P☐H☐ fishing facility
- P☐H☐ horticultural facility
- P☐H☐ irrigation facility
- P☐H☐ **industry**
  - P☐H☐ manufacturing
  - P☐H☐ extractive facility
  - P☐H☐ waterworks
  - P☐H☐ communication facility
  - P☐H☐ processing site
  - P☐H☐ energy production
- P☐H☐ **health care**
  - P☐H☐ hospital
  - P☐H☐ clinic
  - P☐H☐ sanitarium
  - P☐H☐ medical office
  - P☐H☐ resort
- P☐H☐ **defense**
  - P☐H☐ arms storage
- P☐H☐ fortification
- P☐H☐ military facility
- P☐H☐ coast guard facility
- P☐H☐ battle site
- P☐H☐ **landscape**
  - P☐H☐ park
  - P☐H☐ plaza
  - P☐H☐ garden
- P☐H☐ **transportation**
  - P☐H☐ rail-related
  - P☐H☐ air-related
  - P☐H☐ water-related
  - P☐H☐ road-related
  - P☐H☐ pedestrian-related
- ☐ **unknown**
- ☐ **vacant**
- ☐ **other**_____

Form and Dimensions

- ☐ single pen
- ☐ shotgun
- ☐ double-shotgun
- ☐ camelback
- ☐ double pen
- ☐ hall-parlor
- ☐ saddlebag
- ☐ creole cottage
- ☐ dog trot
- ☐ central-hall
- ☐ gable-ell
- ☐ bungalow
- ☐ pyramidal cottage
- ☐ Queen Anne cottage
- ☐ central-hall, 2 pile cottage
- ☐ bluffland cottage
- ☐ central-hall I-house
- ☐ double-pen I-house
- ☐ hall-parlor I-house
- ☐ Creole house
- ☐ central hall, 2 pile house
- ☐ Queen Anne house
- ☐ four square
- ☐ minimal tradition cottage
- ☐ split level
- ☐ ranch
- ☐ row house
- ☐ warehouse
- ☐ depot
- ☐ skyscraper
- ☐ commercial row bldg.
- ☐ freestanding commercial
- ☐ single-crib barn
- ☐ transverse-crib barn
- ☒ other

☐ H ☐ L ☐ U ☐ cruciform ☐ T ☐ T

☐ symetrical ☒ asymetrical ☐ vertical ☒ horizontal

Height: ☒1 ☐1.5 ☐2 ☐2.5 ☐3 ☐4 ☐5-10 ☐10-20 ☐20+
Width: ☐1 ☐1.5 ☐2 ☒2.5 ☐3 ☐3+
Depth: ☐1 ☐1.5 ☐2 ☐2.5 ☒3 ☐3+

Style

☐ High Style ☒ Elements of... ☐ No Style

- ☐ Creole/ French Colonial
- ☐ Federal
- ☐ Greek Revival
- ☐ Gothic Revival
- ☐ Italian Villa
- ☐ Exotic Revival
- ☐ Victorian Gothic
- ☐ Italianate
- ☐ Second Empire
- ☐ Queen Anne
- ☐ Eastlake/Stick
- ☐ Shingle Style
- ☐ Romanesque
- ☐ Renaissance
- ☐ Beau Arts
- ☐ Colonial Revival
- ☐ Classical Revival
- ☐ Tudor Revival
- ☐ Late Gothic Revival
- ☐ Mission
- ☐ Italian Renaissance
- ☐ French Renaissance
- ☐ Prairie
- ☐ Commercial Style
- ☐ Chicago
- ☐ Skyscraper
- ☒ Craftsman
- ☐ Moderne
- ☐ Art Deco
- ☐ International
- ☐ Other_____

Foundation

- ☐ post in ground
- ☐ sill on ground
- ☐ wooden pier
- ☐ brick pier
- ☐ concrete block pier
- ☐ concrete pylon pier
- ☐ continuous brick
- ☐ continuous stone
- ☐ continuous concrete block
- ☐ concrete slab
- ☒ unknown

☐ w/stone infill ☐ w/ brick infill ☐ w/ concrete block infill

Construction

- ☐ post in ground
- ☐ post on sill
- ☐ log (note notch)
- ☐ hewn log
- ☐ french timber frame
- ☐ eastern brace frame
- ☐ balloon frame
- ☐ unknown wood frame
- ☐ load bearing brick
- ☐ load bearing stone
- ☐ load bearing concrete block
- ☐ reinforced concrete
- ☐ steel frame/curtain wall
- ☒ unknown construction

☐ w/ bousillage infill ☐ w/ brick infill ☐ w/ stone infill

Exterior Materials

- ☐ log (note dressing)
- ☐ clapboard/weatherboard
- ☐ drop/novelty siding
- ☐ flush horizontal board
- ☐ vertical board
- ☐ board and batten
- ☐ wood shingle
- ☐ exposed bousillage
- ☐ stucco
- ☐ brick (note bond)
- ☐ stone (note dressing)
- ☐ concrete block
- ☐ decorative concrete block
- ☐ poured concrete wall
- ☐ pigmented glass
- ☐ glass block
- ☐ terra cotta
- ☐ glazed brick/tile/block
- ☐ sheet metal
- ☐ enamelled steel
- ☐ asbestos
- ☒ aluminum/vinyl siding
- ☐ asphalt
- ☐ reconstituted wood siding
- ☐ permastone
- ☐ other (see narrative)
- ☐ unknown

Roof

- ☐ front gable
- ☐ side gable
- ☐ parapet gable
- ☐ stepped gable
- ☐ clipped gable
- ☐ cross gable
- ☐ gambrel
- ☐ hip
- ☐ double pitch hip
- ☒ gable on hip
- ☐ pyramidal
- ☐ mansard
- ☐ complex
- ☐ round
- ☐ conical
- ☐ flat
- ☐ shed
- ☐ other (see narrative)
- ☐ unknown

☒ low pitch ☐ moderate pitch ☐ steep pitch ☐ w/ parapet wall

Roof Materials

- ☐ wood shingle
- ☐ slate
- ☒ asphalt shingle
- ☐ asbestos
- ☐ metal
- ☐ ceramic/terra cotta tile
- ☐ built up
- ☐ other
- ☐ unknown

Chimney(s)

- ☐ gable end exterior
- ☐ gable end interior/flush
- ☐ ridge center
- ☐ ridge off-center
- ☐ slope center
- ☐ slope off center
- ☐ lateral exterior
- ☐ removed
- ☐ other
- ☐ unknown

None

Windows

- [ ] batten
- [x] fixed single
- [ ] fixed divided
- [ ] single-hung
- [x] double-hung
- [ ] triple-hung
- [ ] bay
- [ ] oriel
- [ ] Palladian
- [ ] casement
- [ ] sliding
- [ ] replacement
- [ ] unknown
- [ ] other
- [x] 1 / 1
- [x] 2 / 2
- [ ] 4 / 4
- [ ] 6 / 6
- [ ] 9 / 9
- [ ] 12 / 12
- [ ] 2 / 1
- [ ] 3 / 1
- [ ] 4 / 1
- [ ] 6 / 1
- [ ] 9 / 1
- [ ] 12 / 1
- [ ] 9 / 6
- [ ] multi- ___ ___
- [ ] stained
- [ ] diamond
- [ ] unknown
- [ ] other

Doors/Surrounds

3 number

- [ ] batten
- [ ] french
- [ ] panel
- [ ] flush
- [x] glazed
- [ ] partially glazed
- [ ] fanlight
- [ ] sidelights
- [x] transom
- [ ] screened
- [ ] replacement
- [ ] unknown
- [ ] Federal
- [ ] Greek Revival
- [ ] Queen Anne
- [ ] other

Porch

- [ ] stoop
- [ ] verandah
- [ ] gallery
- [ ] portico
- [ ] balcony
- [ ] loggia
- [ ] porte-cochere
- [ ] full width
- [ ] partial width
- [ ] attached
- [x] integrated
- [x] wrap
- [ ] peripteral
- [ ] screened
- [ ] enclosed
- [ ] unknown
- [ ] other

Secondary

- [ ] stoop
- [ ] verandah
- [ ] gallery
- [ ] portico
- [ ] balcony
- [ ] loggia
- [ ] porte-cochere
- [ ] full width
- [x] partial width
- [x] attached
- [ ] integrated
- [ ] wrap
- [ ] peripteral
- [ ] screened
- [ ] enclosed
- [ ] unknown
- [ ] other

Additions and Alterations

date (mm/dd/yyyy)	description	impact
	Porch / window openings enclosed at rear	I M S
	Wall cladding replaced	I M S
	Porch supports replaced	I M S
		I M S
		I M S





Context

- [ ] Plantation Agriculture (1750-1945)
- [ ] Creole Architecture (1750 - 1900)
- [ ] Upland South Culture (1820 -1945)
- [ ] New Orleans as Seaport (1718 -1945)
- [ ] Transportation Systems (1812 -1845)
- [ ] Historic Lumber Industry (1880-1920)
- [ ] Rice Boom (1880-1945)
- [ ] Oil and Gas Industry (1903-1945)
- [x] Anglo-American Architecture (1800-1945)

Significance

- [ ] agriculture
- [x] architecture
- [ ] archeology
- [ ] art
- [ ] commerce
- [ ] communications
- [ ] community planning and development
- [ ] conservation
- [ ] economics
- [ ] education
- [ ] engineering
- [ ] entertainment/recreation
- [ ] ethnic heritage
- [ ] exploration/settlement
- [ ] health/medicine
- [ ] industry
- [ ] invention
- [ ] landscape architecture
- [ ] law
- [ ] literature
- [ ] maritime history
- [ ] military
- [ ] performing arts
- [ ] philosophy
- [ ] politics/government
- [ ] religion
- [ ] science
- [ ] social history
- [ ] transportation

Narrative

Survey conducted by Cox McLain Environmental Consulting for the City of Slidell in February 2017.

Notes:

History

Present on 1926 Sanborn (prior Sanborns did not cover this parcel).

Sources

Sanborn maps

Outbuildings

1 - single crib barn | 2 - double crib barn | 3 - transverse-crib barn | 4 - storage/misc. shed | 5 - smoke house | 6 - spring/well house | 7 - corn crib | 8 - coop | 9 - quarters | 10 - garcconier | 11 - pigeonnier | 12 - kitchen | 13 - office | 14 - machine shed | 15 - garage | 16 - privey | 17 - stable | 18 - other

#1	#2	#3	#4	#5	#6
type: shed	type:	type:	type:	type:	type:
date: e / c c1970	date: e / c	date: e / c	date: e / c	date: e / c	date: e / c
comment:	comment:	comment:	comment:	comment:	comment:

Site Plan



Louisiana Historic Resource Inventory

Louisiana Division of Historic Preservation
Office of Cultural Development
Department of Culture, Recreation and Tourism

Resource ID Number: 52-00027

☐ Addendum Attached

Location and Geographic Information

Name of Property: None

Address: 234 Teddy Avenue, Slidell, LA **Parish:** St Tammany

Locality: ☒ City ☐ Community ☐ Vicinity ☐ Rural

City/Community/Vicinity of:. Slidell

Topographic Quad: Slidell **Quad Size:** ☒ 7.5 ☐ 15

UTM: 16 (zone) 3352948.683 (easting) 232588.2710 (northing) 14E (range) 9S (township) 10 (section)

Owner Name: ZECHENELLY, TERRY C

Owner Address: 234 TEDDY AVE SLIDELL, LA 70458 **Tax Parcel:** 1240488305

Property Information

Type: ☐ Site ☐ Structure ☒ Building ☐ Object

Level of Recognition: ☐ NHL ☐ NR individual ☐ NR district/element ☐ DOE ☐ Local ☒ None

Previously Surveyed: ☒ Yes ☐ No **When, Located Where?:** 1999 survey

Government Preservation Activity: ☐ Section 106 ☒ Grant ☐ Tax Credit ☐ Local Ord. ☐ Other

HABS/HAER: ☐ Yes ☒ No **NR eligibility:** ☐ Potential individual ☒ Potential district ☐ Ineligible

Condition: ☒ Excellent ☐ Good ☐ Fair ☐ Poor ☐ Ruin

Remark:

Integrity: ☐ Unaltered ☒ Altered (Historic) ☐ Altered (Non-Historic)

Remark: See Additions and Alterations section

Threats: ☐ Abandonment ☐ Neglect ☐ Alteration ☐ Development ☐ Government Action ☒ None

Remark:

Physical Description

Date of Construction: ☒ Circa ☐ Exact 1930 Moved: ☐ Yes ☒ No When?_____

Function and Use

"P" for Present, "H" for Historic

- P☒H☒ **domestic**
- P☒H☒ single dwelling
- P☐H☐ secondary structure
- P☐H☐ servant quarter
- P☐H☐ multiple dwelling
- P☐H☐ hotel
- P☐H☐ institutional housing
- P☐H☐ camp
- P☐H☐ **commerce/trade**
- P☐H☐ business
- P☐H☐ professional
- P☐H☐ organizational
- P☐H☐ financial institution
- P☐H☐ specialty store
- P☐H☐ department store
- P☐H☐ restaurant
- P☐H☐ warehouse
- P☐H☐ **social**
- P☐H☐ meeting hall
- P☐H☐ clubhouse
- P☐H☐ civic
- P☐H☐ **government**
- P☐H☐ capitol
- P☐H☐ city hall
- P☐H☐ correctional facility
- P☐H☐ fire station
- P☐H☐ government office
- P☐H☐ custom house
- P☐H☐ post office
- P☐H☐ public works
- P☐H☐ courthouse
- P☐H☐ **education**
- P☐H☐ school
- P☐H☐ college
- P☐H☐ library
- P☐H☐ research facility
- P☐H☐ **religion**
- P☐H☐ religious facility
- P☐H☐ church school
- P☐H☐ **recreation/culture**
- P☐H☐ theater
- P☐H☐ auditorium
- P☐H☐ museum
- P☐H☐ sports facility
- P☐H☐ outdoor recreation
- P☐H☐ fair
- P☐H☐ monument/marker
- P☐H☐ work of art
- P☐H☐ **agriculture/subsistence**
- P☐H☐ processing
- P☐H☐ storage
- P☐H☐ animal facility
- P☐H☐ fishing facility
- P☐H☐ horticultural facility
- P☐H☐ irrigation facility
- P☐H☐ **industry**
- P☐H☐ manufacturing
- P☐H☐ extractive facility
- P☐H☐ waterworks
- P☐H☐ communication facility
- P☐H☐ processing site
- P☐H☐ energy production
- P☐H☐ **health care**
- P☐H☐ hospital
- P☐H☐ clinic
- P☐H☐ sanitarium
- P☐H☐ medical office
- P☐H☐ resort
- P☐H☐ **defense**
- P☐H☐ arms storage
- P☐H☐ fortification
- P☐H☐ military facility
- P☐H☐ coast guard facility
- P☐H☐ battle site
- P☐H☐ **landscape**
- P☐H☐ park
- P☐H☐ plaza
- P☐H☐ garden
- P☐H☐ **transportation**
- P☐H☐ rail-related
- P☐H☐ air-related
- P☐H☐ water-related
- P☐H☐ road-related
- P☐H☐ pedestrian-related
- ☐ **unknown**
- ☐ **vacant**
- ☐ **other**_____

Form and Dimensions

- ☐ single pen
- ☐ shotgun
- ☐ double-shotgun
- ☐ camelback
- ☐ double pen
- ☐ hall-parlor
- ☐ saddlebag
- ☐ creole cottage
- ☐ dog trot
- ☐ central-hall
- ☐ gable-ell
- ☒ bungalow
- ☐ pyramidal cottage
- ☐ Queen Anne cottage
- ☐ central-hall, 2 pile cottage
- ☐ bluffland cottage
- ☐ central-hall I-house
- ☐ double-pen I-house
- ☐ hall-parlor I-house
- ☐ Creole house
- ☐ central hall, 2 pile house
- ☐ Queen Anne house
- ☐ four square
- ☐ minimal tradition cottage
- ☐ split level
- ☐ ranch
- ☐ row house
- ☐ warehouse
- ☐ depot
- ☐ skyscraper
- ☐ commercial row bldg.
- ☐ freestanding commercial
- ☐ single-crib barn
- ☐ transverse-crib barn
- ☐ other

☐ H ☐ L ☐ U ☐ cruciform ☐ T ☐ T

☐ symetrical ☒ asymetrical ☐ vertical ☒ horizontal

Height: ☒1 ☐1.5 ☐2 ☐2.5 ☐3 ☐4 ☐5-10 ☐10-20 ☐20+
Width: ☐1 ☐1.5 ☒2 ☐2.5 ☐3 ☐3+
Depth: ☐1 ☐1.5 ☐2 ☒2.5 ☐3 ☐3+

Style

☐ High Style ☒ Elements of... ☐ No Style

- ☐ Creole/ French Colonial
- ☐ Federal
- ☐ Greek Revival
- ☐ Gothic Revival
- ☐ Italian Villa
- ☐ Exotic Revival
- ☐ Victorian Gothic
- ☐ Italianate
- ☐ Second Empire
- ☐ Queen Anne
- ☐ Eastlake/Stick
- ☐ Shingle Style
- ☐ Romanesque
- ☐ Renaissance
- ☐ Beau Arts
- ☒ Colonial Revival
- ☐ Classical Revival
- ☐ Tudor Revival
- ☐ Late Gothic Revival
- ☐ Mission
- ☐ Italian Renaissance
- ☐ French Renaissance
- ☐ Prairie
- ☐ Commercial Style
- ☐ Chicago
- ☐ Skyscraper
- ☐ Craftsman
- ☐ Moderne
- ☐ Art Deco
- ☐ International
- ☐ Other_____

Foundation

- ☐ post in ground
- ☐ sill on ground
- ☐ wooden pier
- ☒ brick pier
- ☐ concrete block pier
- ☐ concrete pylon pier
- ☐ continuous brick
- ☐ continuous stone
- ☐ continuous concrete block
- ☐ concrete slab
- ☐ unknown

☐ w/stone infill ☐ w/ brick infill ☐ w/ concrete block infill

Construction

- ☐ post in ground
- ☐ post on sill
- ☐ log (note notch)
- ☐ hewn log
- ☐ french timber frame
- ☐ eastern brace frame
- ☐ balloon frame
- ☐ unknown wood frame
- ☐ load bearing brick
- ☐ load bearing stone
- ☐ load bearing concrete block
- ☐ reinforced concrete
- ☐ steel frame/curtain wall
- ☒ unknown construction

☐ w/ bousillage infill ☐ w/ brick infill ☐ w/ stone infill

Exterior Materials

- ☐ log (note dressing)
- ☒ clapboard/weatherboard
- ☐ drop/novelty siding
- ☐ flush horizontal board
- ☐ vertical board
- ☐ board and batten
- ☐ wood shingle
- ☐ exposed bousillage
- ☐ stucco
- ☐ brick (note bond)
- ☐ stone (note dressing)
- ☐ concrete block
- ☐ decorative concrete block
- ☐ poured concrete wall
- ☐ pigmented glass
- ☐ glass block
- ☐ terra cotta
- ☐ glazed brick/tile/block
- ☐ sheet metal
- ☐ enamelled steel
- ☐ asbestos
- ☐ aluminum/vinyl siding
- ☐ asphalt
- ☐ reconstituted wood siding
- ☐ permastone
- ☐ other (see narrative)
- ☐ unknown

Roof

- ☐ front gable
- ☐ side gable
- ☐ parapet gable
- ☐ stepped gable
- ☒ clipped gable
- ☐ cross gable
- ☐ gambrel
- ☐ hip
- ☐ double pitch hip
- ☐ gable on hip
- ☐ pyramidal
- ☐ mansard
- ☐ complex
- ☐ round
- ☐ conical
- ☐ flat
- ☒ shed
- ☐ other (see narrative)
- ☐ unknown

☐ low pitch ☒ moderate pitch ☐ steep pitch ☐ w/ parapet wall

Roof Materials

- ☒ asphalt shingle
- ☐ asbestos
- ☐ metal
- ☐ ceramic/terra cotta tile
- ☐ built up
- ☐ other
- ☐ unknown
- ☐ wood shingle
- ☐ slate

Chimney(s)

- ☐ gable end exterior
- ☐ gable end interior/flush
- ☐ ridge center
- ☐ ridge off-center
- ☐ slope center
- ☐ slope off center
- ☐ lateral exterior
- ☐ removed
- ☐ other
- ☐ unknown

None

Windows

- [ ] batten
- [ ] fixed single
- [ ] fixed divided
- [ ] single-hung
- [x] double-hung
- [ ] triple-hung
- [ ] bay
- [ ] oriel
- [ ] Palladian
- [x] casement
- [ ] sliding
- [ ] replacement
- [ ] unknown
- [ ] other
- [ ] 1 / 1
- [ ] 2 / 2
- [ ] 4 / 4
- [x] 6 / 6
- [ ] 9 / 9
- [ ] 12 / 12
- [ ] 2 / 1
- [ ] 3 / 1
- [ ] 4 / 1
- [ ] 6 / 1
- [ ] 9 / 1
- [ ] 12 / 1
- [ ] 9 / 6
- [x] multi-
- [ ] stained
- [ ] diamond
- [ ] unknown
- [ ] other

Doors/Surrounds

1 number

- [x] batten
- [ ] french
- [ ] panel
- [ ] flush
- [ ] glazed
- [ ] partially glazed
- [ ] fanlight
- [ ] sidelights
- [ ] transom
- [ ] screened
- [ ] replacement
- [ ] unknown
- [ ] Federal
- [ ] Greek Revival
- [ ] Queen Anne
- [ ] other

Porch

- [ ] stoop
- [ ] verandah
- [ ] gallery
- [ ] portico
- [ ] balcony
- [ ] loggia
- [ ] porte-cochere
- [ ] full width
- [x] partial width
- [x] attached
- [ ] integrated
- [ ] wrap
- [ ] peripteral
- [ ] screened
- [ ] enclosed
- [ ] unknown
- [ ] other

Secondary

- [ ] stoop
- [ ] verandah
- [ ] gallery
- [ ] portico
- [ ] balcony
- [ ] loggia
- [ ] porte-cochere
- [ ] full width
- [ ] partial width
- [ ] attached
- [ ] integrated
- [ ] wrap
- [ ] peripteral
- [ ] screened
- [ ] enclosed
- [ ] unknown
- [ ] other

Additions and Alterations

date (mm/dd/yyyy)	description	impact
	Rear porch enclosed (early alteration)	I M S
		I M S
		I M S
		I M S
		I M S





Context

- [ ] Plantation Agriculture (1750-1945)
- [ ] Creole Architecture (1750 - 1900)
- [ ] Upland South Culture (1820 -1945)
- [ ] New Orleans as Seaport (1718 -1945)
- [ ] Transportation Systems (1812 -1845)
- [ ] Historic Lumber Industry (1880-1920)
- [ ] Rice Boom (1880-1945)
- [ ] Oil and Gas Industry (1903-1945)
- [x] Anglo-American Architecture (1800-1945)

Significance

- [ ] agriculture
- [x] architecture
- [ ] archeology
- [ ] art
- [ ] commerce
- [ ] communications
- [ ] community planning and development
- [ ] conservation
- [ ] economics
- [ ] education
- [ ] engineering
- [ ] entertainment/recreation
- [ ] ethnic heritage
- [ ] exploration/settlement
- [ ] health/medicine
- [ ] industry
- [ ] invention
- [ ] landscape architecture
- [ ] law
- [ ] literature
- [ ] maritime history
- [ ] military
- [ ] performing arts
- [ ] philosophy
- [ ] politics/government
- [ ] religion
- [ ] science
- [ ] social history
- [ ] transportation

Narrative

Survey conducted by Cox McLain Environmental Consulting for the City of Slidell in February 2017.

Notes:

History

First appears on 1930 Sanborn (was not present on the 1926 Sanborn).

Sources

Sanborn maps

Outbuildings

1 - single crib barn | 2 - double crib barn | 3 - transverse-crib barn | 4 - storage/misc. shed | 5 - smoke house | 6 - spring/well house | 7 - corn crib | 8 - coop | 9 - quarters | 10 - garcconier | 11 - pigeonnier | 12 - kitchen | 13 - office | 14 - machine shed | 15 - garage | 16 - privey | 17 - stable | 18 - other

#1 storage/misc	#2	#3	#4	#5	#6
type: shed	*type:*	*type:*	*type:*	*type:*	*type:*
date: e / c c2017	*date:* e / c	*date:* e / c	*date:* e / c	*date:* e / c	*date:* e / c
comment:	*comment:*	*comment:*	*comment:*	*comment:*	*comment:*

Site Plan



Louisiana Historic Resource Inventory

Louisiana Division of Historic Preservation
Office of Cultural Development
Department of Culture, Recreation and Tourism

Resource ID Number: 52-00029

☐ Addendum Attached

Location and Geographic Information

Name of Property: None

Address: 224 Teddy Avenue, Slidell, LA **Parish:** St Tammany

Locality: ☒ City ☐ Community ☐ Vicinity ☐ Rural

City/Community/Vicinity of:. Slidell

Topographic Quad: Slidell **Quad Size:** ☒ 7.5 ☐ 15

UTM: 16 (zone) – 3352948.557 (easting) 232570.7430 (northing) 14E (range) 9S (township) 10 (section)

Owner Name: ZECHENELLY, TERRY C

Owner Address: 234 TEDDY AVE SLIDELL, LA 70458 **Tax Parcel:** 1240488305

Property Information

Type: ☐ Site ☐ Structure ☒ Building ☐ Object

Level of Recognition: ☐ NHL ☐ NR individual ☐ NR district/element ☐ DOE ☐ Local ☒ None

Previously Surveyed: ☒ Yes ☐ No **When, Located Where?:** 1999 survey

Government Preservation Activity: ☐ Section 106 ☒ Grant ☐ Tax Credit ☐ Local Ord. ☐ Other

HABS/HAER: ☐ Yes ☒ No **NR eligibility:** ☐ Potential individual ☒ Potential district ☐ Ineligible

Condition: ☐ Excellent ☒ Good ☐ Fair ☐ Poor ☐ Ruin

Remark:

Integrity: ☐ Unaltered ☒ Altered (Historic) ☐ Altered (Non-Historic)

Remark: See Additions and Alterations section

Threats: ☐ Abandonment ☐ Neglect ☐ Alteration ☐ Development ☐ Government Action ☒ None

Remark:

Physical Description

Date of Construction: ☒ Circa ☐ Exact 1913 Moved: ☐ Yes ☒ No When?_____

Function and Use

"P" for Present, "H" for Historic

- P☒H☒ **domestic**
  - P☒H☐ single dwelling
  - P☐H☐ secondary structure
  - P☐H☐ servant quarter
  - P☐H☒ multiple dwelling
  - P☐H☐ hotel
  - P☐H☐ institutional housing
  - P☐H☐ camp
- P☐H☐ **commerce/trade**
  - P☐H☐ business
  - P☐H☐ professional
  - P☐H☐ organizational
  - P☐H☐ financial institution
  - P☐H☐ specialty store
  - P☐H☐ department store
  - P☐H☐ restaurant
  - P☐H☐ warehouse
- P☐H☐ **social**
  - P☐H☐ meeting hall
  - P☐H☐ clubhouse
  - P☐H☐ civic
- P☐H☐ **government**
  - P☐H☐ capitol
  - P☐H☐ city hall
  - P☐H☐ correctional facility
  - P☐H☐ fire station
  - P☐H☐ government office
  - P☐H☐ custom house
  - P☐H☐ post office
  - P☐H☐ public works
  - P☐H☐ courthouse
- P☐H☐ **education**
  - P☐H☐ school
  - P☐H☐ college
- P☐H☐ library
- P☐H☐ research facility
- P☐H☐ **religion**
  - P☐H☐ religious facility
  - P☐H☐ church school
- P☐H☐ **recreation/culture**
  - P☐H☐ theater
  - P☐H☐ auditorium
  - P☐H☐ museum
  - P☐H☐ sports facility
  - P☐H☐ outdoor recreation
  - P☐H☐ fair
  - P☐H☐ monument/marker
  - P☐H☐ work of art
- P☐H☐ **agriculture/subsistence**
  - P☐H☐ processing
  - P☐H☐ storage
- P☐H☐ animal facility
- P☐H☐ fishing facility
- P☐H☐ horticultural facility
- P☐H☐ irrigation facility
- P☐H☐ **industry**
  - P☐H☐ manufacturing
  - P☐H☐ extractive facility
  - P☐H☐ waterworks
  - P☐H☐ communication facility
  - P☐H☐ processing site
  - P☐H☐ energy production
- P☐H☐ **health care**
  - P☐H☐ hospital
  - P☐H☐ clinic
  - P☐H☐ sanitarium
  - P☐H☐ medical office
  - P☐H☐ resort
- P☐H☐ **defense**
  - P☐H☐ arms storage
- P☐H☐ fortification
- P☐H☐ military facility
- P☐H☐ coast guard facility
- P☐H☐ battle site
- P☐H☐ **landscape**
  - P☐H☐ park
  - P☐H☐ plaza
  - P☐H☐ garden
- P☐H☐ **transportation**
  - P☐H☐ rail-related
  - P☐H☐ air-related
  - P☐H☐ water-related
  - P☐H☐ road-related
  - P☐H☐ pedestrian-related
- ☐ **unknown**
- ☐ **vacant**
- ☐ **other**_____

Form and Dimensions

- ☐ single pen
- ☐ shotgun
- ☐ double-shotgun
- ☐ camelback
- ☐ double pen
- ☐ hall-parlor
- ☐ saddlebag
- ☐ creole cottage
- ☐ dog trot
- ☐ central-hall
- ☐ gable-ell
- ☐ bungalow
- ☒ pyramidal cottage
- ☐ Queen Anne cottage
- ☐ central-hall, 2 pile cottage
- ☐ bluffland cottage
- ☐ central-hall I-house
- ☐ double-pen I-house
- ☐ hall-parlor I-house
- ☐ Creole house
- ☐ central hall, 2 pile house
- ☐ Queen Anne house
- ☐ four square
- ☐ minimal tradition cottage
- ☐ split level
- ☐ ranch
- ☐ row house
- ☐ warehouse
- ☐ depot
- ☐ skyscraper
- ☐ commercial row bldg.
- ☐ freestanding commercial
- ☐ single-crib barn
- ☐ transverse-crib barn
- ☐ other

☐ H ☐ L ☐ U ☐ cruciform ☐ T ☐ T

☒ symetrical ☐ vertical ☐ asymetrical ☒ horizontal

Height: ☒1 ☐1.5 ☐2 ☐2.5 ☐3 ☐4 ☐5-10 ☐10-20 ☐20+
Width: ☐1 ☐1.5 ☒2 ☐2.5 ☐3 ☐3+
Depth: ☐1 ☐1.5 ☐2 ☐2.5 ☐3 ☒3+

Style

☐ High Style ☒ Elements of... ☐ No Style

- ☒ Creole/ French Colonial
- ☐ Federal
- ☐ Greek Revival
- ☐ Gothic Revival
- ☐ Italian Villa
- ☐ Exotic Revival
- ☐ Victorian Gothic
- ☐ Italianate
- ☐ Second Empire
- ☐ Queen Anne
- ☐ Eastlake/Stick
- ☐ Shingle Style
- ☐ Romanesque
- ☐ Renaissance
- ☐ Beau Arts
- ☐ Colonial Revival
- ☐ Classical Revival
- ☐ Tudor Revival
- ☐ Late Gothic Revival
- ☐ Mission
- ☐ Italian Renaissance
- ☐ French Renaissance
- ☐ Prairie
- ☐ Commercial Style
- ☐ Chicago
- ☐ Skyscraper
- ☐ Craftsman
- ☐ Moderne
- ☐ Art Deco
- ☐ International
- ☐ Other_____

Foundation

- ☐ post in ground
- ☐ sill on ground
- ☐ wooden pier
- ☒ brick pier
- ☐ concrete block pier
- ☐ concrete pylon pier
- ☐ continuous brick
- ☐ continuous stone
- ☐ continuous concrete block
- ☐ concrete slab
- ☐ unknown

☐ w/stone infill ☐ w/ brick infill ☐ w/ concrete block infill

Construction

- ☐ post in ground
- ☐ post on sill
- ☐ log (note notch)
- ☐ hewn log
- ☐ french timber frame
- ☐ eastern brace frame
- ☐ balloon frame
- ☐ unknown wood frame
- ☐ load bearing brick
- ☐ load bearing stone
- ☐ load bearing concrete block
- ☐ reinforced concrete
- ☐ steel frame/curtain wall
- ☒ unknown construction

☐ w/ bousillage infill ☐ w/ brick infill ☐ w/ stone infill

Exterior Materials

- ☐ log (note dressing)
- ☒ clapboard/weatherboard
- ☐ drop/novelty siding
- ☐ flush horizontal board
- ☐ vertical board
- ☐ board and batten
- ☐ wood shingle
- ☐ exposed bousillage
- ☐ stucco
- ☐ brick (note bond)
- ☐ stone (note dressing)
- ☐ concrete block
- ☐ decorative concrete block
- ☐ poured concrete wall
- ☐ pigmented glass
- ☐ glass block
- ☐ terra cotta
- ☐ glazed brick/tile/block
- ☐ sheet metal
- ☐ enamelled steel
- ☐ asbestos
- ☐ aluminum/vinyl siding
- ☐ asphalt
- ☐ reconstituted wood siding
- ☐ permastone
- ☐ other (see narrative)
- ☐ unknown

Roof

- ☐ front gable
- ☐ side gable
- ☐ parapet gable
- ☐ stepped gable
- ☐ clipped gable
- ☐ cross gable
- ☐ gambrel
- ☐ hip
- ☐ double pitch hip
- ☐ gable on hip
- ☒ pyramidal
- ☐ mansard
- ☐ complex
- ☐ round
- ☐ conical
- ☐ flat
- ☐ shed
- ☐ other (see narrative)
- ☐ unknown

☐ low pitch ☐ moderate pitch ☒ steep pitch ☐ w/ parapet wall

Roof Materials

- ☐ wood shingle
- ☐ slate
- ☒ asphalt shingle
- ☐ asbestos
- ☐ metal
- ☐ ceramic/terra cotta tile
- ☐ built up
- ☐ other
- ☐ unknown

Chimney(s)

- ☐ gable end exterior
- ☐ gable end interior/flush
- ☐ ridge center
- ☐ ridge off-center
- ☐ slope center
- ☐ slope off center
- ☐ lateral exterior
- ☐ removed
- ☐ other
- ☐ unknown

None

Windows

batten
[X] fixed single

[ ] fixed divided
[ ] single-hung
[X] double-hung
[ ] triple-hung

[ ] bay
[ ] oriel
[ ] Palladian
[ ] casement

[ ] sliding
[ ] replacement
[ ] unknown
[X] other

[ ] 1 / 1
[X] 2 / 2
[ ] 4 / 4
[ ] 6 / 6

[ ] 9 / 9
[ ] 12 / 12
[ ] 2 / 1
[ ] 3 / 1

[ ] 4 / 1
[ ] 6 / 1
[ ] 9 / 1
[ ] 12 / 1

[ ] 9 / 6
[ ] multi-
___
___

[X] stained
[ ] diamond
[ ] unknown
[X] other

Doors/Surrounds

1 number

[ ] batten
[ ] french
[X] panel

[ ] flush
[ ] glazed
[X] partially glazed

[ ] fanlight
[ ] sidelights
[ ] transom

[ ] screened
[ ] replacement
[ ] unknown

[ ] Federal
[ ] Greek Revival
[ ] Queen Anne

[ ] other

Porch

[ ] stoop
[ ] verandah

[ ] gallery
[ ] portico
[ ] balcony
[ ] loggia

[ ] porte-cochere
[X] full width
[ ] partial width
[ ] attached

[X] integrated
[ ] wrap
[ ] peripteral
[ ] screened

[ ] enclosed
[ ] unknown
[ ] other

Secondary

[ ] stoop
[ ] verandah

[ ] gallery
[ ] portico
[ ] balcony
[ ] loggia

[ ] porte-cochere
[ ] full width
[ ] partial width
[ ] attached

[ ] integrated
[ ] wrap
[ ] peripteral
[ ] screened

[ ] enclosed
[ ] unknown
[ ] other

Additions and Alterations

date (mm/dd/yyyy)	description	impact
	Converted from multi-family to single-family residence	[ ]I[ ]M[ ]S
		[ ]I[ ]M[ ]S
		[ ]I[ ]M[ ]S
		[ ]I[ ]M[ ]S
		[ ]I[ ]M[ ]S





Context

[ ] Plantation Agriculture (1750-1945)
[X] Creole Architecture (1750 - 1900)
[ ] Upland South Culture (1820 -1945)
[ ] New Orleans as Seaport (1718 -1945)
[ ] Transportation Systems (1812 -1845)
[ ] Historic Lumber Industry (1880-1920)
[ ] Rice Boom (1880-1945)
[ ] Oil and Gas Industry (1903-1945)
[ ] Anglo-American Architecture (1800-1945)

Significance

[ ] agriculture
[X] architecture
[ ] archeology
[ ] art
[ ] commerce
[ ] communications
[ ] community planning and development
[ ] conservation
[ ] economics
[ ] education
[ ] engineering
[ ] entertainment/recreation
[ ] ethnic heritage
[ ] exploration/settlement
[ ] health/medicine
[ ] industry
[ ] invention
[ ] landscape architecture
[ ] law
[ ] literature
[ ] maritime history
[ ] military
[ ] performing arts
[ ] philosophy
[ ] politics/government
[ ] religion
[ ] science
[ ] social history
[ ] transportation

Narrative

Survey conducted by Cox McLain Environmental Consulting for the City of Slidell in February 2017.

Notes:

History

Year built is per owner. Present on 1926 Sanborn map (prior Sanborns did not cover this parcel). Was a multi-family residence on the 1926-1951 Sanborns.

Sources

Sanborn maps; owner

Outbuildings

1 - single crib barn
2 - double crib barn
3 - transverse-crib barn
4 - storage/misc. shed
5 - smoke house
6 - spring/well house
7 - corn crib
8 - coop
9 - quarters
10 - garcconier
11 - pigeonnier
12 - kitchen
13 - office
14 - machine shed
15 - garage
16 - privey
17 - stable
18 - other

#1	#2	#3	#4	#5	#6
storage/misc					
type: shed	*type:*	*type:*	*type:*	*type:*	*type:*
date: e / c c2015	*date:* e / c	*date:* e / c	*date:* e / c	*date:* e / c	*date:* e / c
comment:	*comment:*	*comment:*	*comment:*	*comment:*	*comment:*

Site Plan



Louisiana Historic Resource Inventory

Louisiana Division of Historic Preservation
Office of Cultural Development
Department of Culture, Recreation and Tourism

Resource ID Number: 52-00030

☐ Addendum Attached

Location and Geographic Information

Name of Property: None

Address: 206 Teddy Avenue, Slidell, LA **Parish:** St Tammany

Locality: ☒ City ☐ Community ☐ Vicinity ☐ Rural

City/Community/Vicinity of:. Slidell

Topographic Quad: Slidell **Quad Size:** ☒ 7.5 ☐ 15

UTM: 16 (zone) – 3352957.117 (easting) 232542.8357 (northing) 14E (range) 9S (township) 10 (section)

Owner Name: SCHMIDT, CHARLYN

Owner Address: 609 BROWNSWITCH RD SLIDELL, LA 70458 **Tax Parcel:** 1240525251

Property Information

Type: ☐ Site ☐ Structure ☒ Building ☐ Object

Level of Recognition: ☐ NHL ☐ NR individual ☐ NR district/element ☐ DOE ☐ Local ☒ None

Previously Surveyed: ☒ Yes ☐ No **When, Located Where?:** 1999 survey

Government Preservation Activity: ☐ Section 106 ☒ Grant ☐ Tax Credit ☐ Local Ord. ☐ Other

HABS/HAER: ☐ Yes ☒ No **NR eligibility:** ☐ Potential individual ☒ Potential district ☐ Ineligible

Condition: ☐ Excellent ☒ Good ☐ Fair ☐ Poor ☐ Ruin

Remark:

Integrity: ☐ Unaltered ☐ Altered (Historic) ☒ Altered (Non-Historic)

Remark: See Additions and Alterations section

Threats: ☐ Abandonment ☐ Neglect ☐ Alteration ☐ Development ☐ Government Action ☒ None

Remark:

Physical Description

Date of Construction: ☒ Circa ☐ Exact 1920 Moved: ☐ Yes ☒ No When?_____

Function and Use

"P" for Present, "H" for Historic

- P☒H☒ **domestic**
  - P☒H☒ single dwelling
  - P☐H☐ secondary structure
  - P☐H☐ servant quarter
  - P☐H☐ multiple dwelling
  - P☐H☐ hotel
  - P☐H☐ institutional housing
  - P☐H☐ camp
- P☐H☐ **commerce/trade**
  - P☐H☐ business
  - P☐H☐ professional
  - P☐H☐ organizational
  - P☐H☐ financial institution
  - P☐H☐ specialty store
  - P☐H☐ department store
  - P☐H☐ restaurant
  - P☐H☐ warehouse
- P☐H☐ **social**
  - P☐H☐ meeting hall
  - P☐H☐ clubhouse
  - P☐H☐ civic
- P☐H☐ **government**
  - P☐H☐ capitol
  - P☐H☐ city hall
  - P☐H☐ correctional facility
  - P☐H☐ fire station
  - P☐H☐ government office
  - P☐H☐ custom house
  - P☐H☐ post office
  - P☐H☐ public works
  - P☐H☐ courthouse
- P☐H☐ **education**
  - P☐H☐ school
  - P☐H☐ college
- P☐H☐ library
- P☐H☐ research facility
- P☐H☐ **religion**
  - P☐H☐ religious facility
  - P☐H☐ church school
- P☐H☐ **recreation/culture**
  - P☐H☐ theater
  - P☐H☐ auditorium
  - P☐H☐ museum
  - P☐H☐ sports facility
  - P☐H☐ outdoor recreation
  - P☐H☐ fair
  - P☐H☐ monument/marker
  - P☐H☐ work of art
- P☐H☐ **agriculture/subsistence**
  - P☐H☐ processing
  - P☐H☐ storage
- P☐H☐ animal facility
- P☐H☐ fishing facility
- P☐H☐ horticultural facility
- P☐H☐ irrigation facility
- P☐H☐ **industry**
  - P☐H☐ manufacturing
  - P☐H☐ extractive facility
  - P☐H☐ waterworks
  - P☐H☐ communication facility
  - P☐H☐ processing site
  - P☐H☐ energy production
- P☐H☐ **health care**
  - P☐H☐ hospital
  - P☐H☐ clinic
  - P☐H☐ sanitarium
  - P☐H☐ medical office
  - P☐H☐ resort
- P☐H☐ **defense**
  - P☐H☐ arms storage
- P☐H☐ fortification
- P☐H☐ military facility
- P☐H☐ coast guard facility
- P☐H☐ battle site
- P☐H☐ **landscape**
  - P☐H☐ park
  - P☐H☐ plaza
  - P☐H☐ garden
- P☐H☐ **transportation**
  - P☐H☐ rail-related
  - P☐H☐ air-related
  - P☐H☐ water-related
  - P☐H☐ road-related
  - P☐H☐ pedestrian-related
- ☐ **unknown**
- ☐ **vacant**
- ☐ **other**_____

Form and Dimensions

- ☐ single pen
- ☐ shotgun
- ☐ double-shotgun
- ☐ camelback
- ☐ double pen
- ☐ hall-parlor
- ☐ saddlebag
- ☐ creole cottage
- ☐ dog trot
- ☐ central-hall
- ☐ gable-ell
- ☒ bungalow
- ☐ pyramidal cottage
- ☐ Queen Anne cottage
- ☐ central-hall, 2 pile cottage
- ☐ bluffland cottage
- ☐ central-hall I-house
- ☐ double-pen I-house
- ☐ hall-parlor I-house
- ☐ Creole house
- ☐ central hall, 2 pile house
- ☐ Queen Anne house
- ☐ four square
- ☐ minimal tradition cottage
- ☐ split level
- ☐ ranch
- ☐ row house
- ☐ warehouse
- ☐ depot
- ☐ skyscraper
- ☐ commercial row bldg.
- ☐ freestanding commercial
- ☐ single-crib barn
- ☐ transverse-crib barn
- ☐ other

☐ H ☒ L ☐ U ☐ cruciform ☐ T ☐ T

☐ symetrical ☒ vertical ☒ asymetrical ☒ horizontal

Height: ☒1 ☐1.5 ☐2 ☐2.5 ☐3 ☐4 ☐5-10 ☐10-20 ☐20+
Width: ☐1 ☐1.5 ☐2 ☐2.5 ☒3 ☐3+
Depth: ☐1 ☐1.5 ☐2 ☐2.5 ☒3 ☐3+

Style

☐ High Style ☒ Elements of... ☐ No Style

- ☐ Creole/ French Colonial
- ☐ Federal
- ☐ Greek Revival
- ☐ Gothic Revival
- ☐ Italian Villa
- ☐ Exotic Revival
- ☐ Victorian Gothic
- ☐ Italianate
- ☐ Second Empire
- ☐ Queen Anne
- ☐ Eastlake/Stick
- ☐ Shingle Style
- ☐ Romanesque
- ☐ Renaissance
- ☐ Beau Arts
- ☐ Colonial Revival
- ☐ Classical Revival
- ☐ Tudor Revival
- ☐ Late Gothic Revival
- ☐ Mission
- ☐ Italian Renaissance
- ☐ French Renaissance
- ☐ Prairie
- ☐ Commercial Style
- ☐ Chicago
- ☐ Skyscraper
- ☒ Craftsman
- ☐ Moderne
- ☐ Art Deco
- ☐ International
- ☐ Other_____

Foundation

- ☐ post in ground
- ☐ sill on ground
- ☐ wooden pier
- ☒ brick pier
- ☐ concrete block pier
- ☐ concrete pylon pier
- ☐ continuous brick
- ☐ continuous stone
- ☐ continuous concrete block
- ☐ concrete slab
- ☐ unknown

☐ w/stone infill ☐ w/ brick infill ☐ w/ concrete block infill

Construction

- ☐ post in ground
- ☐ post on sill
- ☐ log (note notch)
- ☐ hewn log
- ☐ french timber frame
- ☐ eastern brace frame
- ☐ balloon frame
- ☐ unknown wood frame
- ☐ load bearing brick
- ☐ load bearing stone
- ☐ load bearing concrete block
- ☐ reinforced concrete
- ☐ steel frame/curtain wall
- ☒ unknown construction

☐ w/ bousillage infill ☐ w/ brick infill ☐ w/ stone infill

Exterior Materials

- ☐ log (note dressing)
- ☒ clapboard/weatherboard
- ☐ drop/novelty siding
- ☐ flush horizontal board
- ☐ vertical board
- ☐ board and batten
- ☐ wood shingle
- ☐ exposed bousillage
- ☐ stucco
- ☐ brick (note bond)
- ☐ stone (note dressing)
- ☐ concrete block
- ☐ decorative concrete block
- ☐ poured concrete wall
- ☐ pigmented glass
- ☐ glass block
- ☐ terra cotta
- ☐ glazed brick/tile/block
- ☐ sheet metal
- ☐ enamelled steel
- ☐ asbestos
- ☐ aluminum/vinyl siding
- ☐ asphalt
- ☐ reconstituted wood siding
- ☐ permastone
- ☐ other (see narrative)
- ☐ unknown

Roof

- ☒ front gable
- ☒ side gable
- ☐ parapet gable
- ☐ stepped gable
- ☐ clipped gable
- ☐ cross gable
- ☐ gambrel
- ☐ hip
- ☐ double pitch hip
- ☐ gable on hip
- ☐ pyramidal
- ☐ mansard
- ☐ complex
- ☐ round
- ☐ conical
- ☐ flat
- ☐ shed
- ☐ other (see narrative)
- ☐ unknown

☐ low pitch ☒ moderate pitch ☐ steep pitch ☐ w/ parapet wall

Roof Materials

- ☒ asphalt shingle
- ☐ asbestos
- ☐ metal
- ☐ ceramic/terra cotta tile
- ☐ built up
- ☐ other
- ☐ unknown
- ☐ wood shingle
- ☐ slate

Chimney(s)

- ☐ gable end exterior
- ☐ gable end interior/flush
- ☐ ridge center
- ☐ ridge off-center
- ☐ slope center
- ☒ slope off center
- ☐ lateral exterior
- ☐ removed
- ☐ other
- ☐ unknown

Windows

batten
fixed single

fixed divided
single-hung
[X] double-hung
triple-hung

bay
oriel
Palladian
casement

sliding
replacement
unknown
other

1 / 1
2 / 2
4 / 4
6 / 6

9 / 9
12 / 12
2 / 1
3 / 1

4 / 1
6 / 1
9 / 1
12 / 1

9 / 6
multi- ___ ___

stained
diamond
unknown
[X] other

Doors/Surrounds

3 number

batten
french
[X] panel

flush
glazed
[X] partially glazed

fanlight
sidelights
[X] transom

screened
replacement
unknown

Federal
Greek Revival
Queen Anne

other

Porch

stoop
verandah

gallery
portico
balcony
loggia

porte-cochere
full width
partial width
attached

[X] integrated
[X] wrap
peripteral
screened

enclosed
unknown
other

Secondary

stoop
verandah

gallery
portico
balcony
loggia

porte-cochere
full width
partial width
attached

integrated
wrap
peripteral
screened

enclosed
unknown
other

Additions and Alterations

date (mm/dd/yyyy)	description	impact
	Addition to rear/side elevation	I M S
	Porch extended	I M S
		I M S
		I M S
		I M S





Context

Plantation Agriculture (1750-1945)
Creole Architecture (1750 - 1900)
Upland South Culture (1820 -1945)
New Orleans as Seaport (1718 -1945)
Transportation Systems (1812 -1845)
Historic Lumber Industry (1880-1920)
Rice Boom (1880-1945)
Oil and Gas Industry (1903-1945)
[X] Anglo-American Architecture (1800-1945)

Significance

agriculture
[X] architecture
archeology
art
commerce
communications
community planning and development
conservation
economics
education
engineering
entertainment/recreation
ethnic heritage
exploration/settlement
health/medicine
industry
invention
landscape architecture
law
literature
maritime history
military
performing arts
philosophy
politics/government
religion
science
social history
transportation

Narrative

Survey conducted by Cox McLain Environmental Consulting for the City of Slidell in February 2017.

Notes:

History

Present on 1926 Sanborn (prior Sanborns did not cover this parcel). Porch was originally a smaller wrap-around (Sanborns). Addition at rear dates to c.2015 (Google Streetview). Ancillary building not present on Sanborns.

Sources

Sanborn maps

Outbuildings

1 - single crib barn
2 - double crib barn
3 - transverse-crib barn
4 - storage/misc. shed
5 - smoke house
6 - spring/well house
7 - corn crib
8 - coop
9 - quarters
10 - garcconier
11 - pigeonnier
12 - kitchen
13 - office
14 - machine shed
15 - garage
16 - privey
17 - stable
18 - other

#1	#2	#3	#4	#5	#6
type: storage/misc shed	type:	type:	type:	type:	type:
date: e / c c.2015	date: e / c	date: e / c	date: e / c	date: e / c	date: e / c
comment:	comment:	comment:	comment:	comment:	comment:

Site Plan



Louisiana Historic Resource Inventory

Louisiana Division of Historic Preservation
Office of Cultural Development
Department of Culture, Recreation and Tourism

Resource ID Number: 52-00031

☐ Addendum Attached

Location and Geographic Information

Name of Property: None

Address: 207 Teddy Avenue, Slidell, LA **Parish:** St Tammany

Locality: ☒ City ☐ Community ☐ Vicinity ☐ Rural

City/Community/Vicinity of:. Slidell

Topographic Quad: Slidell **Quad Size:** ☒ 7.5 ☐ 15

UTM: 16 (zone) 3352908.218 (easting) 232541.7346 (northing) 14E (range) 9S (township) 10 (section)

Owner Name: JENKINS, CECILIA ANN

Owner Address: 207 TEDDY AVE SLIDELL, LA 70458 **Tax Parcel:** 1240507180

Property Information

Type: ☐ Site ☐ Structure ☒ Building ☐ Object

Level of Recognition: ☐ NHL ☐ NR individual ☐ NR district/element ☐ DOE ☐ Local ☒ None

Previously Surveyed: ☒ Yes ☐ No **When, Located Where?:** 1999 survey

Government Preservation Activity: ☐ Section 106 ☒ Grant ☐ Tax Credit ☐ Local Ord. ☐ Other

HABS/HAER: ☐ Yes ☒ No **NR eligibility:** ☐ Potential individual ☒ Potential district ☐ Ineligible

Condition: ☐ Excellent ☒ Good ☐ Fair ☐ Poor ☐ Ruin

Remark:

Integrity: ☐ Unaltered ☐ Altered (Historic) ☒ Altered (Non-Historic)

Remark: See Additions and Alterations section

Threats: ☐ Abandonment ☐ Neglect ☐ Alteration ☐ Development ☐ Government Action ☒ None

Remark:

Physical Description

Date of Construction: ☒ Circa ☐ Exact 1900 Moved: ☐ Yes ☒ No When?_____

Function and Use

"P" for Present, "H" for Historic

- P☒H☒ **domestic**
  - P☒H☒ single dwelling
  - P☐H☐ secondary structure
  - P☐H☐ servant quarter
  - P☐H☐ multiple dwelling
  - P☐H☐ hotel
  - P☐H☐ institutional housing
  - P☐H☐ camp
- P☐H☐ **commerce/trade**
  - P☐H☐ business
  - P☐H☐ professional
  - P☐H☐ organizational
  - P☐H☐ financial institution
  - P☐H☐ specialty store
  - P☐H☐ department store
  - P☐H☐ restaurant
  - P☐H☐ warehouse
- P☐H☐ **social**
  - P☐H☐ meeting hall
  - P☐H☐ clubhouse
  - P☐H☐ civic
- P☐H☐ **government**
  - P☐H☐ capitol
  - P☐H☐ city hall
  - P☐H☐ correctional facility
  - P☐H☐ fire station
  - P☐H☐ government office
  - P☐H☐ custom house
  - P☐H☐ post office
  - P☐H☐ public works
  - P☐H☐ courthouse
- P☐H☐ **education**
  - P☐H☐ school
  - P☐H☐ college
- P☐H☐ library
- P☐H☐ research facility
- P☐H☐ **religion**
  - P☐H☐ religious facility
  - P☐H☐ church school
- P☐H☐ **recreation/culture**
  - P☐H☐ theater
  - P☐H☐ auditorium
  - P☐H☐ museum
  - P☐H☐ sports facility
  - P☐H☐ outdoor recreation
  - P☐H☐ fair
  - P☐H☐ monument/marker
  - P☐H☐ work of art
- P☐H☐ **agriculture/subsistence**
  - P☐H☐ processing
  - P☐H☐ storage
- P☐H☐ animal facility
- P☐H☐ fishing facility
- P☐H☐ horticultural facility
- P☐H☐ irrigation facility
- P☐H☐ **industry**
  - P☐H☐ manufacturing
  - P☐H☐ extractive facility
  - P☐H☐ waterworks
  - P☐H☐ communication facility
  - P☐H☐ processing site
  - P☐H☐ energy production
- P☐H☐ **health care**
  - P☐H☐ hospital
  - P☐H☐ clinic
  - P☐H☐ sanitarium
  - P☐H☐ medical office
  - P☐H☐ resort
- P☐H☐ **defense**
  - P☐H☐ arms storage
- P☐H☐ fortification
- P☐H☐ military facility
- P☐H☐ coast guard facility
- P☐H☐ battle site
- P☐H☐ **landscape**
  - P☐H☐ park
  - P☐H☐ plaza
  - P☐H☐ garden
- P☐H☐ **transportation**
  - P☐H☐ rail-related
  - P☐H☐ air-related
  - P☐H☐ water-related
  - P☐H☐ road-related
  - P☐H☐ pedestrian-related
- ☐ **unknown**
- ☐ **vacant**
- ☐ **other**_____

Form and Dimensions

- ☐ single pen
- ☐ shotgun
- ☐ double-shotgun
- ☐ camelback
- ☐ double pen
- ☐ hall-parlor
- ☐ saddlebag
- ☐ creole cottage
- ☐ dog trot
- ☐ central-hall
- ☐ gable-ell
- ☐ bungalow
- ☐ pyramidal cottage
- ☐ Queen Anne cottage
- ☐ central-hall, 2 pile cottage
- ☐ bluffland cottage
- ☐ central-hall I-house
- ☐ double-pen I-house
- ☐ hall-parlor I-house
- ☐ Creole house
- ☐ central hall, 2 pile house
- ☐ Queen Anne house
- ☐ four square
- ☐ minimal tradition cottage
- ☐ split level
- ☐ ranch
- ☐ row house
- ☐ warehouse
- ☐ depot
- ☐ skyscraper
- ☐ commercial row bldg.
- ☐ freestanding commercial
- ☐ single-crib barn
- ☐ transverse-crib barn
- ☒ other

☐ H ☐ L ☐ U ☐ cruciform ☐ T ☐ T

☐ symetrical ☒ vertical ☒ asymetrical ☐ horizontal

Height: ☒1 ☐1.5 ☐2 ☐2.5 ☐3 ☐4 ☐5-10 ☐10-20 ☐20+
Width: ☐1 ☐1.5 ☐2 ☒2.5 ☐3 ☐3+
Depth: ☐1 ☐1.5 ☐2 ☐2.5 ☒3 ☐3+

Style

☐ High Style ☒ Elements of... ☐ No Style

- ☐ Creole/ French Colonial
- ☐ Federal
- ☐ Greek Revival
- ☐ Gothic Revival
- ☐ Italian Villa
- ☐ Exotic Revival
- ☐ Victorian Gothic
- ☐ Italianate
- ☐ Second Empire
- ☒ Queen Anne
- ☐ Eastlake/Stick
- ☐ Shingle Style
- ☐ Romanesque
- ☐ Renaissance
- ☐ Beau Arts
- ☐ Colonial Revival
- ☐ Classical Revival
- ☐ Tudor Revival
- ☐ Late Gothic Revival
- ☐ Mission
- ☐ Italian Renaissance
- ☐ French Renaissance
- ☐ Prairie
- ☐ Commercial Style
- ☐ Chicago
- ☐ Skyscraper
- ☐ Craftsman
- ☐ Moderne
- ☐ Art Deco
- ☐ International
- ☐ Other_____

Foundation

- ☐ post in ground
- ☐ sill on ground
- ☐ wooden pier
- ☒ brick pier
- ☐ concrete block pier
- ☐ concrete pylon pier
- ☐ continuous brick
- ☐ continuous stone
- ☐ continuous concrete block
- ☐ concrete slab
- ☐ unknown

☐ w/stone infill ☐ w/ brick infill ☐ w/ concrete block infill

Construction

- ☐ post in ground
- ☐ post on sill
- ☐ log (note notch)
- ☐ hewn log
- ☐ french timber frame
- ☐ eastern brace frame
- ☐ balloon frame
- ☐ unknown wood frame
- ☐ load bearing brick
- ☐ load bearing stone
- ☐ load bearing concrete block
- ☐ reinforced concrete
- ☐ steel frame/curtain wall
- ☒ unknown construction

☐ w/ bousillage infill ☐ w/ brick infill ☐ w/ stone infill

Exterior Materials

- ☐ log (note dressing)
- ☒ clapboard/weatherboard
- ☒ drop/novelty siding
- ☐ flush horizontal board
- ☐ vertical board
- ☐ board and batten
- ☐ wood shingle
- ☐ exposed bousillage
- ☐ stucco
- ☐ brick (note bond)
- ☐ stone (note dressing)
- ☐ concrete block
- ☐ decorative concrete block
- ☐ poured concrete wall
- ☐ pigmented glass
- ☐ glass block
- ☐ terra cotta
- ☐ glazed brick/tile/block
- ☐ sheet metal
- ☐ enamelled steel
- ☐ asbestos
- ☐ aluminum/vinyl siding
- ☐ asphalt
- ☐ reconstituted wood siding
- ☐ permastone
- ☐ other (see narrative)
- ☐ unknown

Roof

- ☒ front gable
- ☒ side gable
- ☐ parapet gable
- ☐ stepped gable
- ☐ clipped gable
- ☐ cross gable
- ☐ gambrel
- ☒ hip
- ☐ double pitch hip
- ☐ gable on hip
- ☐ pyramidal
- ☐ mansard
- ☐ complex
- ☐ round
- ☐ conical
- ☐ flat
- ☐ shed
- ☐ other (see narrative)
- ☐ unknown

☐ low pitch ☒ moderate pitch ☐ steep pitch ☐ w/ parapet wall

Roof Materials

- ☐ wood shingle
- ☐ slate
- ☒ asphalt shingle
- ☐ asbestos
- ☐ metal
- ☐ ceramic/terra cotta tile
- ☐ built up
- ☐ other
- ☐ unknown

Chimney(s)

- ☐ gable end exterior
- ☐ gable end interior/flush
- ☐ ridge center
- ☒ ridge off-center
- ☐ slope center
- ☐ slope off center
- ☐ lateral exterior
- ☐ removed
- ☐ other
- ☐ unknown

Windows

- [ ] batten
- [x] fixed single
- [x] fixed divided
- [ ] single-hung
- [x] double-hung
- [ ] triple-hung
- [ ] bay
- [ ] oriel
- [ ] Palladian
- [ ] casement
- [ ] sliding
- [x] replacement
- [ ] unknown
- [ ] other
- [x] 1 / 1
- [x] 2 / 2
- [ ] 4 / 4
- [ ] 6 / 6
- [ ] 9 / 9
- [ ] 12 / 12
- [ ] 2 / 1
- [ ] 3 / 1
- [ ] 4 / 1
- [ ] 6 / 1
- [ ] 9 / 1
- [ ] 12 / 1
- [ ] 9 / 6
- [x] multi- ___ ___
- [ ] stained
- [ ] diamond
- [ ] unknown
- [ ] other

Doors/Surrounds

2 number

- [ ] batten
- [ ] french
- [ ] panel
- [ ] flush
- [ ] glazed
- [x] partially glazed
- [ ] fanlight
- [x] sidelights
- [x] transom
- [x] screened
- [ ] replacement
- [ ] unknown
- [ ] Federal
- [ ] Greek Revival
- [ ] Queen Anne
- [ ] other

Porch

- [ ] stoop
- [ ] verandah
- [ ] gallery
- [ ] portico
- [ ] balcony
- [ ] loggia
- [ ] porte-cochere
- [ ] full width
- [ ] partial width
- [x] attached
- [ ] integrated
- [x] wrap
- [ ] peripteral
- [ ] screened
- [ ] enclosed
- [ ] unknown
- [ ] other

Secondary

- [ ] stoop
- [ ] verandah
- [ ] gallery
- [ ] portico
- [ ] balcony
- [ ] loggia
- [ ] porte-cochere
- [x] full width
- [x] partial width
- [x] attached
- [ ] integrated
- [ ] wrap
- [ ] peripteral
- [ ] screened
- [ ] enclosed
- [ ] unknown
- [ ] other

Additions and Alterations

date (mm/dd/yyyy)	description	impact
	Porch partially enclosed (post-1999 survey)	I M S
	Windows replaced – some	I M S
	Window openings infilled	I M S
	Addition to rear, rear door relocated, and deck added	I M S
		I M S





Context

- [ ] Plantation Agriculture (1750-1945)
- [ ] Creole Architecture (1750 - 1900)
- [ ] Upland South Culture (1820 -1945)
- [ ] New Orleans as Seaport (1718 -1945)
- [ ] Transportation Systems (1812 -1845)
- [ ] Historic Lumber Industry (1880-1920)
- [ ] Rice Boom (1880-1945)
- [ ] Oil and Gas Industry (1903-1945)
- [x] Anglo-American Architecture (1800-1945)

Significance

- [ ] agriculture
- [x] architecture
- [ ] archeology
- [ ] art
- [ ] commerce
- [ ] communications
- [ ] community planning and development
- [ ] conservation
- [ ] economics
- [ ] education
- [ ] engineering
- [ ] entertainment/recreation
- [ ] ethnic heritage
- [ ] exploration/settlement
- [ ] health/medicine
- [ ] industry
- [ ] invention
- [ ] landscape architecture
- [ ] law
- [ ] literature
- [ ] maritime history
- [ ] military
- [ ] performing arts
- [ ] philosophy
- [ ] politics/government
- [ ] religion
- [ ] science
- [ ] social history
- [ ] transportation

Narrative

Survey conducted by Cox McLain Environmental Consulting for the City of Slidell in February 2017.

Notes:

History

Present on 1926 Sanborn (prior Sanborns did not cover this parcel). 1930 Sanborn: it has the current footprint (plans not drawn on 1926 Sanborn). Shed / garage present on 1930 Sanborn (1926 did not include ancillary buildings).

Sources

Sanborn maps

Outbuildings

1 - single crib barn
2 - double crib barn
3 - transverse-crib barn
4 - storage/misc. shed
5 - smoke house
6 - spring/well house
7 - corn crib
8 - coop
9 - quarters
10 - garcconier
11 - pigeonnier
12 - kitchen
13 - office
14 - machine shed
15 - garage
16 - privey
17 - stable
18 - other

#1	#2	#3	#4	#5	#6
type: other	*type:*	*type:*	*type:*	*type:*	*type:*
date: e / c c.1930	*date:* e / c	*date:* e / c	*date:* e / c	*date:* e / c	*date:* e / c
comment:	*comment:*	*comment:*	*comment:*	*comment:*	*comment:*

Site Plan



Louisiana Historic Resource Inventory

Louisiana Division of Historic Preservation
Office of Cultural Development
Department of Culture, Recreation and Tourism

Resource ID Number: 52-00033

☐ Addendum Attached

Location and Geographic Information

Name of Property: None

Address: 190 Teddy Avenue, Slidell, LA **Parish:** St Tammany

Locality: ☒ City ☐ Community ☐ Vicinity ☐ Rural

City/Community/Vicinity of:. Slidell

Topographic Quad: Slidell **Quad Size:** ☒ 7.5 ☐ 15

UTM: 16 (zone) 3352953.026 (easting) 232510.5744 (northing) 14E (range) 9S (township) 10 (section)

Owner Name: BORCHERT, WILLIAM R JR

Owner Address: 1068 FRONT ST SLIDELL, LA 70458 **Tax Parcel:** 1240494445

Property Information

Type: ☐ Site ☐ Structure ☒ Building ☐ Object

Level of Recognition: ☐ NHL ☐ NR individual ☐ NR district/element ☐ DOE ☐ Local ☒ None

Previously Surveyed: ☒ Yes ☐ No **When, Located Where?:** 1999 survey

Government Preservation Activity: ☐ Section 106 ☒ Grant ☐ Tax Credit ☐ Local Ord. ☐ Other

HABS/HAER: ☐ Yes ☒ No **NR eligibility:** ☐ Potential individual ☒ Potential district ☐ Ineligible

Condition: ☒ Excellent ☐ Good ☐ Fair ☐ Poor ☐ Ruin

Remark:

Integrity: ☐ Unaltered ☐ Altered (Historic) ☒ Altered (Non-Historic)

Remark: See Additions and Alterations section

Threats: ☐ Abandonment ☐ Neglect ☐ Alteration ☐ Development ☐ Government Action ☒ None

Remark:

Physical Description

Date of Construction: ☒ Circa ☐ Exact 1900 Moved: ☐ Yes ☒ No When?_____

Function and Use

"P" for Present, "H" for Historic

- P☒H☒ **domestic**
  - P☒H☒ single dwelling
  - P☐H☐ secondary structure
  - P☐H☐ servant quarter
  - P☐H☐ multiple dwelling
  - P☐H☐ hotel
  - P☐H☐ institutional housing
  - P☐H☐ camp
- P☐H☐ **commerce/trade**
  - P☐H☐ business
  - P☐H☐ professional
  - P☐H☐ organizational
  - P☐H☐ financial institution
  - P☐H☐ specialty store
  - P☐H☐ department store
  - P☐H☐ restaurant
  - P☐H☐ warehouse
- P☐H☐ **social**
  - P☐H☐ meeting hall
  - P☐H☐ clubhouse
  - P☐H☐ civic
- P☐H☐ **government**
  - P☐H☐ capitol
  - P☐H☐ city hall
  - P☐H☐ correctional facility
  - P☐H☐ fire station
  - P☐H☐ government office
  - P☐H☐ custom house
  - P☐H☐ post office
  - P☐H☐ public works
  - P☐H☐ courthouse
- P☐H☐ **education**
  - P☐H☐ school
  - P☐H☐ college
- P☐H☐ library
- P☐H☐ research facility
- P☐H☐ **religion**
  - P☐H☐ religious facility
  - P☐H☐ church school
- P☐H☐ **recreation/culture**
  - P☐H☐ theater
  - P☐H☐ auditorium
  - P☐H☐ museum
  - P☐H☐ sports facility
  - P☐H☐ outdoor recreation
  - P☐H☐ fair
  - P☐H☐ monument/marker
  - P☐H☐ work of art
- P☐H☐ **agriculture/subsistence**
  - P☐H☐ processing
  - P☐H☐ storage
- P☐H☐ animal facility
- P☐H☐ fishing facility
- P☐H☐ horticultural facility
- P☐H☐ irrigation facility
- P☐H☐ **industry**
  - P☐H☐ manufacturing
  - P☐H☐ extractive facility
  - P☐H☐ waterworks
  - P☐H☐ communication facility
  - P☐H☐ processing site
  - P☐H☐ energy production
- P☐H☐ **health care**
  - P☐H☐ hospital
  - P☐H☐ clinic
  - P☐H☐ sanitarium
  - P☐H☐ medical office
  - P☐H☐ resort
- P☐H☐ **defense**
  - P☐H☐ arms storage
- P☐H☐ fortification
- P☐H☐ military facility
- P☐H☐ coast guard facility
- P☐H☐ battle site
- P☐H☐ **landscape**
  - P☐H☐ park
  - P☐H☐ plaza
  - P☐H☐ garden
- P☐H☐ **transportation**
  - P☐H☐ rail-related
  - P☐H☐ air-related
  - P☐H☐ water-related
  - P☐H☐ road-related
  - P☐H☐ pedestrian-related
- ☐ **unknown**
- ☐ **vacant**
- ☐ **other**_____

Form and Dimensions

- ☐ single pen
- ☐ shotgun
- ☐ double-shotgun
- ☐ camelback
- ☐ double pen
- ☐ hall-parlor
- ☐ saddlebag
- ☐ creole cottage
- ☐ dog trot
- ☐ central-hall
- ☐ gable-ell
- ☐ bungalow
- ☐ pyramidal cottage
- ☒ Queen Anne cottage
- ☐ central-hall, 2 pile cottage
- ☐ bluffland cottage
- ☐ central-hall I-house
- ☐ double-pen I-house
- ☐ hall-parlor I-house
- ☐ Creole house
- ☐ central hall, 2 pile house
- ☐ Queen Anne house
- ☐ four square
- ☐ minimal tradition cottage
- ☐ split level
- ☐ ranch
- ☐ row house
- ☐ warehouse
- ☐ depot
- ☐ skyscraper
- ☐ commercial row bldg.
- ☐ freestanding commercial
- ☐ single-crib barn
- ☐ transverse-crib barn
- ☐ other

☐ H ☐ L ☐ U ☐ cruciform ☐ T ☐ T

☐ symetrical ☒ vertical ☒ asymetrical ☐ horizontal

Height: ☒1 ☐1.5 ☐2 ☐2.5 ☐3 ☐4 ☐5-10 ☐10-20 ☐20+
Width: ☐1 ☐1.5 ☐2 ☐2.5 ☒3 ☐3+
Depth: ☐1 ☐1.5 ☐2 ☐2.5 ☐3 ☒3+

Style

☐ High Style ☒ Elements of... ☐ No Style

- ☐ Creole/ French Colonial
- ☐ Federal
- ☐ Greek Revival
- ☐ Gothic Revival
- ☐ Italian Villa
- ☐ Exotic Revival
- ☐ Victorian Gothic
- ☐ Italianate
- ☐ Second Empire
- ☒ Queen Anne
- ☐ Eastlake/Stick
- ☐ Shingle Style
- ☐ Romanesque
- ☐ Renaissance
- ☐ Beau Arts
- ☐ Colonial Revival
- ☐ Classical Revival
- ☐ Tudor Revival
- ☐ Late Gothic Revival
- ☐ Mission
- ☐ Italian Renaissance
- ☐ French Renaissance
- ☐ Prairie
- ☐ Commercial Style
- ☐ Chicago
- ☐ Skyscraper
- ☐ Craftsman
- ☐ Moderne
- ☐ Art Deco
- ☐ International
- ☐ Other_____

Foundation

- ☐ post in ground
- ☐ sill on ground
- ☐ wooden pier
- ☒ brick pier
- ☐ concrete block pier
- ☐ concrete pylon pier
- ☐ continuous brick
- ☐ continuous stone
- ☐ continuous concrete block
- ☐ concrete slab
- ☐ unknown

☐ w/stone infill ☐ w/ brick infill ☐ w/ concrete block infill

Construction

- ☐ post in ground
- ☐ post on sill
- ☐ log (note notch)
- ☐ hewn log
- ☐ french timber frame
- ☐ eastern brace frame
- ☐ balloon frame
- ☐ unknown wood frame
- ☐ load bearing brick
- ☐ load bearing stone
- ☐ load bearing concrete block
- ☐ reinforced concrete
- ☐ steel frame/curtain wall
- ☒ unknown construction

☐ w/ bousillage infill ☐ w/ brick infill ☐ w/ stone infill

Exterior Materials

- ☐ log (note dressing)
- ☒ clapboard/weatherboard
- ☐ drop/novelty siding
- ☐ flush horizontal board
- ☐ vertical board
- ☐ board and batten
- ☐ wood shingle
- ☐ exposed bousillage
- ☐ stucco
- ☐ brick (note bond)
- ☐ stone (note dressing)
- ☐ concrete block
- ☐ decorative concrete block
- ☐ poured concrete wall
- ☐ pigmented glass
- ☐ glass block
- ☐ terra cotta
- ☐ glazed brick/tile/block
- ☐ sheet metal
- ☐ enamelled steel
- ☐ asbestos
- ☐ aluminum/vinyl siding
- ☐ asphalt
- ☐ reconstituted wood siding
- ☐ permastone
- ☐ other (see narrative)
- ☐ unknown

Roof

- ☒ front gable
- ☐ side gable
- ☐ parapet gable
- ☐ stepped gable
- ☐ clipped gable
- ☐ cross gable
- ☐ gambrel
- ☐ hip
- ☐ double pitch hip
- ☐ gable on hip
- ☐ pyramidal
- ☐ mansard
- ☐ complex
- ☐ round
- ☐ conical
- ☐ flat
- ☐ shed
- ☐ other (see narrative)
- ☐ unknown

☐ low pitch ☒ moderate pitch ☐ steep pitch ☐ w/ parapet wall

Roof Materials

- ☐ wood shingle
- ☐ slate
- ☒ asphalt shingle
- ☐ asbestos
- ☐ metal
- ☐ ceramic/terra cotta tile
- ☐ built up
- ☐ other
- ☐ unknown

Chimney(s)

- ☐ gable end exterior
- ☐ gable end interior/flush
- ☐ ridge center
- ☐ ridge off-center
- ☐ slope center
- ☒ slope off center
- ☐ lateral exterior
- ☐ removed
- ☐ other
- ☐ unknown

Windows

batten / fixed single

fixed divided / single-hung / [X] double-hung / triple-hung

bay / oriel / Palladian / casement

sliding / [X] replacement / unknown / other

[X] 1 / 1 / 2 / 2 / 4 / 4 / [X] 6 / 6

9 / 9 / 12 / 12 / 2 / 1 / 3 / 1

4 / 1 / 6 / 1 / 9 / 1 / 12 / 1

9 / 6 / multi- / ___ / ___

stained / diamond / unknown / other

Doors/Surrounds

4 number

batten / french / [X] panel

flush / glazed / [X] partially glazed

fanlight / sidelights / [X] transom

screened / replacement / unknown

Federal / Greek Revival / Queen Anne

other

Porch

stoop / verandah

gallery / portico / balcony / loggia

porte-cochere / full width / partial width / [X] attached

integrated / [X] wrap / peripteral / screened

enclosed / unknown / other

Secondary

stoop / verandah

gallery / portico / balcony / loggia

porte-cochere / full width / partial width / attached

integrated / wrap / peripteral / screened

enclosed / unknown / other

Additions and Alterations

date (mm/dd/yyyy)	*description*	*impact*
	Windows replaced – some	I M S
		I M S
		I M S
		I M S
		I M S





Context

- Plantation Agriculture (1750-1945)
- Creole Architecture (1750 - 1900)
- Upland South Culture (1820 -1945)
- New Orleans as Seaport (1718 -1945)
- Transportation Systems (1812 -1845)
- Historic Lumber Industry (1880-1920)
- Rice Boom (1880-1945)
- Oil and Gas Industry (1903-1945)
- [X] Anglo-American Architecture (1800-1945)

Significance

- agriculture
- [X] architecture
- archeology
- art
- commerce
- communications
- community planning and development
- conservation
- economics
- education
- engineering
- entertainment/recreation
- ethnic heritage
- exploration/settlement
- health/medicine
- industry
- invention
- landscape architecture
- law
- literature
- maritime history
- military
- performing arts
- philosophy
- politics/government
- religion
- science
- social history
- transportation

Narrative

Survey conducted by Cox McLain Environmental Consulting for the City of Slidell in February 2017.

Notes:

History

Present on 1926 Sanborn (prior Sanborns did not cover this parcel)

Sources

Sanborn maps

Outbuildings

1 - single crib barn | 2 - double crib barn | 3 - transverse-crib barn | 4 - storage/misc. shed | 5 - smoke house | 6 - spring/well house | 7 - corn crib | 8 - coop | 9 - quarters | 10 - garcconier | 11 - pigeonnier | 12 - kitchen | 13 - office | 14 - machine shed | 15 - garage | 16 - privey | 17 - stable | 18 - other

#1 storage/misc	#2	#3	#4	#5	#6
type: shed	*type:*	*type:*	*type:*	*type:*	*type:*
date: e / c c1995	*date:* e / c	*date:* e / c	*date:* e / c	*date:* e / c	*date:* e / c
comment:	*comment:*	*comment:*	*comment:*	*comment:*	*comment:*

Site Plan



Louisiana Historic Resource Inventory

Louisiana Division of Historic Preservation
Office of Cultural Development
Department of Culture, Recreation and Tourism

Resource ID Number: 52-00034

☐ Addendum Attached

Location and Geographic Information

Name of Property: None

Address: 169 Teddy Avenue, Slidell, LA **Parish:** St Tammany

Locality: ☒ City ☐ Community ☐ Vicinity ☐ Rural

City/Community/Vicinity of:. Slidell

Topographic Quad: Slidell **Quad Size:** ☒ 7.5 ☐ 15

UTM: 16 (zone) – 3352911.526 (easting) 232470.0788 (northing) 14E (range) 9S (township) 10 (section)

Owner Name: PELLISSIER, DONALD A ETUX

Owner Address: 20 OAK TREE DR SLIDELL, LA 70458 **Tax Parcel:** 1240521582

Property Information

Type: ☐ Site ☐ Structure ☒ Building ☐ Object

Level of Recognition: ☐ NHL ☐ NR individual ☐ NR district/element ☐ DOE ☐ Local ☒ None

Previously Surveyed: ☒ Yes ☐ No **When, Located Where?:** 1999 survey

Government Preservation Activity: ☐ Section 106 ☒ Grant ☐ Tax Credit ☐ Local Ord. ☐ Other

HABS/HAER: ☐ Yes ☒ No **NR eligibility:** ☐ Potential individual ☒ Potential district ☐ Ineligible

Condition: ☐ Excellent ☒ Good ☐ Fair ☐ Poor ☐ Ruin

Remark:

Integrity: ☐ Unaltered ☒ Altered (Historic) ☒ Altered (Non-Historic)

Remark: See Additions and Alterations section

Threats: ☐ Abandonment ☐ Neglect ☐ Alteration ☐ Development ☐ Government Action ☒ None

Remark:

Physical Description

Date of Construction: ☒ Circa ☐ Exact 1920 Moved: ☐ Yes ☒ No When?_____

Function and Use

"P" for Present, "H" for Historic

- P☒H☒ **domestic**
  - P☒H☒ single dwelling
  - P☐H☐ secondary structure
  - P☐H☐ servant quarter
  - P☐H☐ multiple dwelling
  - P☐H☐ hotel
  - P☐H☐ institutional housing
  - P☐H☐ camp
- P☐H☐ **commerce/trade**
  - P☐H☐ business
  - P☐H☐ professional
  - P☐H☐ organizational
  - P☐H☐ financial institution
  - P☐H☐ specialty store
  - P☐H☐ department store
  - P☐H☐ restaurant
  - P☐H☐ warehouse
- P☐H☐ **social**
  - P☐H☐ meeting hall
  - P☐H☐ clubhouse
  - P☐H☐ civic
- P☐H☐ **government**
  - P☐H☐ capitol
  - P☐H☐ city hall
  - P☐H☐ correctional facility
  - P☐H☐ fire station
  - P☐H☐ government office
  - P☐H☐ custom house
  - P☐H☐ post office
  - P☐H☐ public works
  - P☐H☐ courthouse
- P☐H☐ **education**
  - P☐H☐ school
  - P☐H☐ college
- P☐H☐ library
- P☐H☐ research facility
- P☐H☐ **religion**
  - P☐H☐ religious facility
  - P☐H☐ church school
- P☐H☐ **recreation/culture**
  - P☐H☐ theater
  - P☐H☐ auditorium
  - P☐H☐ museum
  - P☐H☐ sports facility
  - P☐H☐ outdoor recreation
  - P☐H☐ fair
  - P☐H☐ monument/marker
  - P☐H☐ work of art
- P☐H☐ **agriculture/subsistence**
  - P☐H☐ processing
  - P☐H☐ storage
- P☐H☐ animal facility
- P☐H☐ fishing facility
- P☐H☐ horticultural facility
- P☐H☐ irrigation facility
- P☐H☐ **industry**
  - P☐H☐ manufacturing
  - P☐H☐ extractive facility
  - P☐H☐ waterworks
  - P☐H☐ communication facility
  - P☐H☐ processing site
  - P☐H☐ energy production
- P☐H☐ **health care**
  - P☐H☐ hospital
  - P☐H☐ clinic
  - P☐H☐ sanitarium
  - P☐H☐ medical office
  - P☐H☐ resort
- P☐H☐ **defense**
  - P☐H☐ arms storage
- P☐H☐ fortification
- P☐H☐ military facility
- P☐H☐ coast guard facility
- P☐H☐ battle site
- P☐H☐ **landscape**
  - P☐H☐ park
  - P☐H☐ plaza
  - P☐H☐ garden
- P☐H☐ **transportation**
  - P☐H☐ rail-related
  - P☐H☐ air-related
  - P☐H☐ water-related
  - P☐H☐ road-related
  - P☐H☐ pedestrian-related
- ☐ **unknown**
- ☐ **vacant**
- ☐ **other**_____

Form and Dimensions

- ☐ single pen
- ☐ shotgun
- ☐ double-shotgun
- ☐ camelback
- ☐ double pen
- ☐ hall-parlor
- ☐ saddlebag
- ☐ creole cottage
- ☐ dog trot
- ☐ central-hall
- ☐ gable-ell
- ☒ bungalow
- ☐ pyramidal cottage
- ☐ Queen Anne cottage
- ☐ central-hall, 2 pile cottage
- ☐ bluffland cottage
- ☐ central-hall I-house
- ☐ double-pen I-house
- ☐ hall-parlor I-house
- ☐ Creole house
- ☐ central hall, 2 pile house
- ☐ Queen Anne house
- ☐ four square
- ☐ minimal tradition cottage
- ☐ split level
- ☐ ranch
- ☐ row house
- ☐ warehouse
- ☐ depot
- ☐ skyscraper
- ☐ commercial row bldg.
- ☐ freestanding commercial
- ☐ single-crib barn
- ☐ transverse-crib barn
- ☐ other

☐ H ☐ L ☐ U ☐ cruciform ☐ T ☐ T

☐ symetrical ☒ asymetrical ☐ vertical ☒ horizontal

Height: ☒1 ☐1.5 ☐2 ☐2.5 ☐3 ☐4 ☐5-10 ☐10-20 ☐20+
Width: ☐1 ☐1.5 ☒2 ☐2.5 ☐3 ☐3+
Depth: ☐1 ☐1.5 ☐2 ☐2.5 ☐3 ☒3+

Style

☐ High Style ☒ Elements of... ☐ No Style

- ☐ Creole/ French Colonial
- ☐ Federal
- ☐ Greek Revival
- ☐ Gothic Revival
- ☐ Italian Villa
- ☐ Exotic Revival
- ☐ Victorian Gothic
- ☐ Italianate
- ☐ Second Empire
- ☐ Queen Anne
- ☐ Eastlake/Stick
- ☐ Shingle Style
- ☐ Romanesque
- ☐ Renaissance
- ☐ Beau Arts
- ☐ Colonial Revival
- ☐ Classical Revival
- ☐ Tudor Revival
- ☐ Late Gothic Revival
- ☐ Mission
- ☐ Italian Renaissance
- ☐ French Renaissance
- ☐ Prairie
- ☐ Commercial Style
- ☐ Chicago
- ☐ Skyscraper
- ☒ Craftsman
- ☐ Moderne
- ☐ Art Deco
- ☐ International
- ☐ Other_____

Foundation

- ☐ post in ground
- ☐ sill on ground
- ☐ wooden pier
- ☐ brick pier
- ☐ concrete block pier
- ☐ concrete pylon pier
- ☒ continuous brick
- ☐ continuous stone
- ☐ continuous concrete block
- ☐ concrete slab
- ☐ unknown

☐ w/stone infill ☐ w/ brick infill ☐ w/ concrete block infill

Construction

- ☐ post in ground
- ☐ post on sill
- ☐ log (note notch)
- ☐ hewn log
- ☐ french timber frame
- ☐ eastern brace frame
- ☐ balloon frame
- ☐ unknown wood frame
- ☐ load bearing brick
- ☐ load bearing stone
- ☐ load bearing concrete block
- ☐ reinforced concrete
- ☐ steel frame/curtain wall
- ☒ unknown construction

☐ w/ bousillage infill ☐ w/ brick infill ☐ w/ stone infill

Exterior Materials

- ☐ log (note dressing)
- ☒ clapboard/weatherboard
- ☐ drop/novelty siding
- ☐ flush horizontal board
- ☐ vertical board
- ☐ board and batten
- ☐ wood shingle
- ☐ exposed bousillage
- ☐ stucco
- ☐ brick (note bond)
- ☐ stone (note dressing)
- ☐ concrete block
- ☐ decorative concrete block
- ☐ poured concrete wall
- ☐ pigmented glass
- ☐ glass block
- ☐ terra cotta
- ☐ glazed brick/tile/block
- ☐ sheet metal
- ☐ enamelled steel
- ☒ asbestos
- ☐ aluminum/vinyl siding
- ☐ asphalt
- ☐ reconstituted wood siding
- ☐ permastone
- ☐ other (see narrative)
- ☐ unknown

Roof

- ☒ front gable
- ☒ side gable
- ☐ parapet gable
- ☐ stepped gable
- ☐ clipped gable
- ☐ cross gable
- ☐ gambrel
- ☒ hip
- ☐ double pitch hip
- ☐ gable on hip
- ☐ pyramidal
- ☐ mansard
- ☐ complex
- ☐ round
- ☐ conical
- ☐ flat
- ☐ shed
- ☐ other (see narrative)
- ☐ unknown

☐ low pitch ☒ moderate pitch ☐ steep pitch ☐ w/ parapet wall

Roof Materials

- ☐ wood shingle
- ☐ slate
- ☐ asphalt shingle
- ☐ asbestos
- ☒ metal
- ☐ ceramic/terra cotta tile
- ☐ built up
- ☐ other
- ☐ unknown

Chimney(s)

- ☒ gable end exterior
- ☐ gable end interior/flush
- ☐ ridge center
- ☐ ridge off-center
- ☐ slope center
- ☐ slope off center
- ☒ lateral exterior
- ☐ removed
- ☐ other
- ☐ unknown

Windows

- [ ] batten
- [ ] fixed single
- [ ] fixed divided
- [ ] single-hung
- [x] double-hung
- [ ] triple-hung
- [ ] bay
- [ ] oriel
- [ ] Palladian
- [x] casement
- [ ] sliding
- [ ] replacement
- [ ] unknown
- [ ] other
- [ ] 1 / 1
- [ ] 2 / 2
- [x] 4 / 4
- [x] 6 / 6
- [ ] 9 / 9
- [ ] 12 / 12
- [ ] 2 / 1
- [ ] 3 / 1
- [ ] 4 / 1
- [ ] 6 / 1
- [ ] 9 / 1
- [ ] 12 / 1
- [ ] 9 / 6
- [x] multi- ___
- [ ] stained
- [ ] diamond
- [ ] unknown
- [ ] other

Doors/Surrounds

2 number

- [ ] batten
- [ ] french
- [x] panel
- [ ] flush
- [ ] glazed
- [x] partially glazed
- [ ] fanlight
- [ ] sidelights
- [x] transom
- [ ] screened
- [x] replacement
- [ ] unknown
- [ ] Federal
- [ ] Greek Revival
- [ ] Queen Anne
- [ ] other

Porch

- [ ] stoop
- [ ] verandah
- [ ] gallery
- [ ] portico
- [ ] balcony
- [ ] loggia
- [ ] porte-cochere
- [ ] full width
- [x] partial width
- [x] attached
- [ ] integrated
- [ ] wrap
- [ ] peripteral
- [ ] screened
- [ ] enclosed
- [ ] unknown
- [ ] other

Secondary

- [ ] stoop
- [ ] verandah
- [ ] gallery
- [ ] portico
- [ ] balcony
- [ ] loggia
- [ ] porte-cochere
- [ ] full width
- [ ] partial width
- [ ] attached
- [ ] integrated
- [ ] wrap
- [ ] peripteral
- [ ] screened
- [ ] enclosed
- [ ] unknown
- [ ] other

Additions and Alterations

date (mm/dd/yyyy)	description	impact
	Roof replaced w/ incomp. materials	☐I☐M☐S
	Door (primary) replaced	☐I☐M☐S
	Enclosure added to side door	☐I☐M☐S
	Top of chimney removed	☐I☐M☐S
	Additions to side and rear elevations	☐I☐M☐S





Context

- [ ] Plantation Agriculture (1750-1945)
- [ ] Creole Architecture (1750 - 1900)
- [ ] Upland South Culture (1820 -1945)
- [ ] New Orleans as Seaport (1718 -1945)
- [ ] Transportation Systems (1812 -1845)
- [ ] Historic Lumber Industry (1880-1920)
- [ ] Rice Boom (1880-1945)
- [ ] Oil and Gas Industry (1903-1945)
- [x] Anglo-American Architecture (1800-1945)

Significance

- [ ] agriculture
- [x] architecture
- [ ] archeology
- [ ] art
- [ ] commerce
- [ ] communications
- [ ] community planning and development
- [ ] conservation
- [ ] economics
- [ ] education
- [ ] engineering
- [ ] entertainment/recreation
- [ ] ethnic heritage
- [ ] exploration/settlement
- [ ] health/medicine
- [ ] industry
- [ ] invention
- [ ] landscape architecture
- [ ] law
- [ ] literature
- [ ] maritime history
- [ ] military
- [ ] performing arts
- [ ] philosophy
- [ ] politics/government
- [ ] religion
- [ ] science
- [ ] social history
- [ ] transportation

Narrative

Survey conducted by Cox McLain Environmental Consulting for the City of Slidell in February 2017.

Notes:

History

Present on 1926 Sanborn (prior Sanborns did not cover this parcel)

Sources

Sanborn maps

Outbuildings

1 - single crib barn
2 - double crib barn
3 - transverse-crib barn
4 - storage/misc. shed
5 - smoke house
6 - spring/well house
7 - corn crib
8 - coop
9 - quarters
10 - garcconier
11 - pigeonnier
12 - kitchen
13 - office
14 - machine shed
15 - garage
16 - privey
17 - stable
18 - other

#1	#2	#3	#4	#5	#6
type: other	*type:*	*type:*	*type:*	*type:*	*type:*
date: e / c c1985	*date:* e / c	*date:* e / c	*date:* e / c	*date:* e / c	*date:* e / c
comment:	*comment:*	*comment:*	*comment:*	*comment:*	*comment:*

Site Plan



Louisiana Historic Resource Inventory

Louisiana Division of Historic Preservation
Office of Cultural Development
Department of Culture, Recreation and Tourism

Resource ID Number: 52-00035

☐ Addendum Attached

Location and Geographic Information

Name of Property: None

Address: 205 Maine Avenue, Slidell, LA **Parish:** St Tammany

Locality: ☒ City ☐ Community ☐ Vicinity ☐ Rural

City/Community/Vicinity of:. Slidell

Topographic Quad: Slidell **Quad Size:** ☒ 7.5 ☐ 15

UTM: 16 (zone) 3353030.370 (easting) 232541.6444 (northing) 14E (range) 9S (township) 10 (section)

Owner Name: GALLOWAY, NAIDA BOURGEOIS

Owner Address: 205 MAINE AVE SLIDELL, LA 70458 **Tax Parcel:** 1240485438

Property Information

Type: ☐ Site ☐ Structure ☒ Building ☐ Object

Level of Recognition: ☐ NHL ☐ NR individual ☐ NR district/element ☐ DOE ☐ Local ☒ None

Previously Surveyed: ☒ Yes ☐ No **When, Located Where?:** 1999 survey

Government Preservation Activity: ☐ Section 106 ☒ Grant ☐ Tax Credit ☐ Local Ord. ☐ Other

HABS/HAER: ☐ Yes ☒ No **NR eligibility:** ☐ Potential individual ☒ Potential district ☐ Ineligible

Condition: ☒ Excellent ☐ Good ☐ Fair ☐ Poor ☐ Ruin

Remark:

Integrity: ☒ Unaltered ☐ Altered (Historic) ☐ Altered (Non-Historic)

Remark: See Additions and Alterations section

Threats: ☐ Abandonment ☐ Neglect ☐ Alteration ☐ Development ☐ Government Action ☒ None

Remark:

Physical Description

Date of Construction: ☒ Circa ☐ Exact 1915 Moved: ☐ Yes ☒ No When?_____

Function and Use

"P" for Present, "H" for Historic

- P☒H☒ **domestic**
  - P☒H☒ single dwelling
  - P☐H☐ secondary structure
  - P☐H☐ servant quarter
  - P☐H☐ multiple dwelling
  - P☐H☐ hotel
  - P☐H☐ institutional housing
  - P☐H☐ camp
- P☐H☐ **commerce/trade**
  - P☐H☐ business
  - P☐H☐ professional
  - P☐H☐ organizational
  - P☐H☐ financial institution
  - P☐H☐ specialty store
  - P☐H☐ department store
  - P☐H☐ restaurant
  - P☐H☐ warehouse
- P☐H☐ **social**
  - P☐H☐ meeting hall
  - P☐H☐ clubhouse
  - P☐H☐ civic
- P☐H☐ **government**
  - P☐H☐ capitol
  - P☐H☐ city hall
  - P☐H☐ correctional facility
  - P☐H☐ fire station
  - P☐H☐ government office
  - P☐H☐ custom house
  - P☐H☐ post office
  - P☐H☐ public works
  - P☐H☐ courthouse
- P☐H☐ **education**
  - P☐H☐ school
  - P☐H☐ college
- P☐H☐ library
- P☐H☐ research facility
- P☐H☐ **religion**
  - P☐H☐ religious facility
  - P☐H☐ church school
- P☐H☐ **recreation/culture**
  - P☐H☐ theater
  - P☐H☐ auditorium
  - P☐H☐ museum
  - P☐H☐ sports facility
  - P☐H☐ outdoor recreation
  - P☐H☐ fair
  - P☐H☐ monument/marker
  - P☐H☐ work of art
- P☐H☐ **agriculture/subsistence**
  - P☐H☐ processing
  - P☐H☐ storage
- P☐H☐ animal facility
- P☐H☐ fishing facility
- P☐H☐ horticultural facility
- P☐H☐ irrigation facility
- P☐H☐ **industry**
  - P☐H☐ manufacturing
  - P☐H☐ extractive facility
  - P☐H☐ waterworks
  - P☐H☐ communication facility
  - P☐H☐ processing site
  - P☐H☐ energy production
- P☐H☐ **health care**
  - P☐H☐ hospital
  - P☐H☐ clinic
  - P☐H☐ sanitarium
  - P☐H☐ medical office
  - P☐H☐ resort
- P☐H☐ **defense**
  - P☐H☐ arms storage
- P☐H☐ fortification
- P☐H☐ military facility
- P☐H☐ coast guard facility
- P☐H☐ battle site
- P☐H☐ **landscape**
  - P☐H☐ park
  - P☐H☐ plaza
  - P☐H☐ garden
- P☐H☐ **transportation**
  - P☐H☐ rail-related
  - P☐H☐ air-related
  - P☐H☐ water-related
  - P☐H☐ road-related
  - P☐H☐ pedestrian-related
- ☐ **unknown**
- ☐ **vacant**
- ☐ **other**_____

Form and Dimensions

- ☐ single pen
- ☐ shotgun
- ☐ double-shotgun
- ☐ camelback
- ☐ double pen
- ☐ hall-parlor
- ☐ saddlebag
- ☐ creole cottage
- ☐ dog trot
- ☐ central-hall
- ☐ gable-ell
- ☒ bungalow
- ☐ pyramidal cottage
- ☐ Queen Anne cottage
- ☐ central-hall, 2 pile cottage
- ☐ bluffland cottage
- ☐ central-hall I-house
- ☐ double-pen I-house
- ☐ hall-parlor I-house
- ☐ Creole house
- ☐ central hall, 2 pile house
- ☐ Queen Anne house
- ☐ four square
- ☐ minimal tradition cottage
- ☐ split level
- ☐ ranch
- ☐ row house
- ☐ warehouse
- ☐ depot
- ☐ skyscraper
- ☐ commercial row bldg.
- ☐ freestanding commercial
- ☐ single-crib barn
- ☐ transverse-crib barn
- ☐ other

☐ H ☐ L ☐ U ☐ cruciform ☐ T ☐ T

☐ symetrical ☒ asymetrical ☐ vertical ☒ horizontal

Height: ☒1 ☐1.5 ☐2 ☐2.5 ☐3 ☐4 ☐5-10 ☐10-20 ☐20+
Width: ☐1 ☐1.5 ☒2 ☐2.5 ☐3 ☐3+
Depth: ☐1 ☐1.5 ☐2 ☐2.5 ☒3 ☐3+

Style

☐ High Style ☒ Elements of... ☐ No Style

- ☐ Creole/ French Colonial
- ☐ Federal
- ☐ Greek Revival
- ☐ Gothic Revival
- ☐ Italian Villa
- ☐ Exotic Revival
- ☐ Victorian Gothic
- ☐ Italianate
- ☐ Second Empire
- ☐ Queen Anne
- ☐ Eastlake/Stick
- ☐ Shingle Style
- ☐ Romanesque
- ☐ Renaissance
- ☐ Beau Arts
- ☐ Colonial Revival
- ☐ Classical Revival
- ☐ Tudor Revival
- ☐ Late Gothic Revival
- ☐ Mission
- ☐ Italian Renaissance
- ☐ French Renaissance
- ☐ Prairie
- ☐ Commercial Style
- ☐ Chicago
- ☐ Skyscraper
- ☒ Craftsman
- ☐ Moderne
- ☐ Art Deco
- ☐ International
- ☐ Other_____

Foundation

- ☐ post in ground
- ☐ sill on ground
- ☐ wooden pier
- ☒ brick pier
- ☐ concrete block pier
- ☐ concrete pylon pier
- ☐ continuous brick
- ☐ continuous stone
- ☐ continuous concrete block
- ☐ concrete slab
- ☐ unknown

☐ w/stone infill ☐ w/ brick infill ☐ w/ concrete block infill

Construction

- ☐ post in ground
- ☐ post on sill
- ☐ log (note notch)
- ☐ hewn log
- ☐ french timber frame
- ☐ eastern brace frame
- ☐ balloon frame
- ☐ unknown wood frame
- ☐ load bearing brick
- ☐ load bearing stone
- ☐ load bearing concrete block
- ☐ reinforced concrete
- ☐ steel frame/curtain wall
- ☒ unknown construction

☐ w/ bousillage infill ☐ w/ brick infill ☐ w/ stone infill

Exterior Materials

- ☐ log (note dressing)
- ☒ clapboard/weatherboard
- ☐ drop/novelty siding
- ☐ flush horizontal board
- ☐ vertical board
- ☐ board and batten
- ☐ wood shingle
- ☐ exposed bousillage
- ☐ stucco
- ☐ brick (note bond)
- ☐ stone (note dressing)
- ☐ concrete block
- ☐ decorative concrete block
- ☐ poured concrete wall
- ☐ pigmented glass
- ☐ glass block
- ☐ terra cotta
- ☐ glazed brick/tile/block
- ☐ sheet metal
- ☐ enamelled steel
- ☐ asbestos
- ☐ aluminum/vinyl siding
- ☐ asphalt
- ☐ reconstituted wood siding
- ☐ permastone
- ☐ other (see narrative)
- ☐ unknown

Roof

- ☐ front gable
- ☐ side gable
- ☐ parapet gable
- ☐ stepped gable
- ☐ clipped gable
- ☐ cross gable
- ☐ gambrel
- ☒ hip
- ☐ double pitch hip
- ☐ gable on hip
- ☐ pyramidal
- ☐ mansard
- ☐ complex
- ☐ round
- ☐ conical
- ☐ flat
- ☐ shed
- ☐ other (see narrative)
- ☐ unknown

☐ low pitch ☒ moderate pitch ☐ steep pitch ☐ w/ parapet wall

Roof Materials

- ☐ wood shingle
- ☐ slate
- ☒ asphalt shingle
- ☐ asbestos
- ☐ metal
- ☐ ceramic/terra cotta tile
- ☐ built up
- ☐ other
- ☐ unknown

Chimney(s)

- ☐ gable end exterior
- ☐ gable end interior/flush
- ☐ ridge center
- ☒ ridge off-center
- ☐ slope center
- ☐ slope off center
- ☐ lateral exterior
- ☐ removed
- ☐ other
- ☐ unknown

Windows

☐ batten ☐ fixed single

☐ fixed divided ☐ single-hung ☒ double-hung ☐ triple-hung

☐ bay ☐ oriel ☐ Palladian ☐ casement

☐ sliding ☐ replacement ☐ unknown ☐ other

☐ 1 / 1 ☒ 2 / 2 ☐ 4 / 4 ☒ 6 / 6

☐ 9 / 9 ☐ 12 / 12 ☐ 2 / 1 ☐ 3 / 1

☐ 4 / 1 ☐ 6 / 1 ☐ 9 / 1 ☐ 12 / 1

☐ 9 / 6 ☐ multi- ___ ___

☐ stained ☐ diamond ☐ unknown ☒ other

Doors/Surrounds

2 number

☐ batten ☐ french ☒ panel

☐ flush ☐ glazed ☒ partially glazed

☐ fanlight ☐ sidelights ☒ transom

☐ screened ☐ replacement ☐ unknown

☐ Federal ☐ Greek Revival ☐ Queen Anne

☐ other

Porch

☐ stoop ☐ verandah

☐ gallery ☐ portico ☐ balcony ☐ loggia

☐ porte-cochere ☐ full width ☒ partial width ☐ attached

☒ integrated ☐ wrap ☐ peripteral ☐ screened

☐ enclosed ☐ unknown ☐ other

Secondary

☐ stoop ☐ verandah

☐ gallery ☐ portico ☐ balcony ☐ loggia

☐ porte-cochere ☐ full width ☐ partial width ☐ attached

☐ integrated ☐ wrap ☐ peripteral ☐ screened

☐ enclosed ☐ unknown ☐ other

Additions and Alterations

date (mm/dd/yyyy)	description	impact
	Appears to be unaltered	☐I ☐M ☐S
		☐I ☐M ☐S
		☐I ☐M ☐S
		☐I ☐M ☐S
		☐I ☐M ☐S





Context

☐ Plantation Agriculture (1750-1945)
☐ Creole Architecture (1750 - 1900)
☐ Upland South Culture (1820 -1945)
☐ New Orleans as Seaport (1718 -1945)
☐ Transportation Systems (1812 -1845)
☐ Historic Lumber Industry (1880-1920)
☐ Rice Boom (1880-1945)
☐ Oil and Gas Industry (1903-1945)
☒ Anglo-American Architecture (1800-1945)

Significance

☐ agriculture
☒ architecture
☐ archeology
☐ art
☐ commerce
☐ communications
☐ community planning and development
☐ conservation
☐ economics
☐ education
☐ engineering
☐ entertainment/recreation
☐ ethnic heritage
☐ exploration/settlement
☐ health/medicine
☐ industry
☐ invention
☐ landscape architecture
☐ law
☐ literature
☐ maritime history
☐ military
☐ performing arts
☐ philosophy
☐ politics/government
☐ religion
☐ science
☐ social history
☐ transportation

Narrative

Survey conducted by Cox McLain Environmental Consulting for the City of Slidell in February 2017.

Notes:

History

Present on 1926 Sanborn (prior Sanborns did not cover this parcel). Current ancillary building appears to post-date Sanborns.

Sources

Sanborn maps

Outbuildings

1 - single crib barn
2 - double crib barn
3 - transverse-crib barn
4 - storage/misc. shed
5 - smoke house
6 - spring/well house
7 - corn crib
8 - coop
9 - quarters
10 - garcconier
11 - pigeonnier
12 - kitchen
13 - office
14 - machine shed
15 - garage
16 - privey
17 - stable
18 - other

#1	#2	#3	#4	#5	#6
type: storage/misc shed	type:	type:	type:	type:	type:
date: e / c c.1970	date: e / c	date: e / c	date: e / c	date: e / c	date: e / c
comment:	comment:	comment:	comment:	comment:	comment:

Site Plan



Louisiana Historic Resource Inventory

Louisiana Division of Historic Preservation
Office of Cultural Development
Department of Culture, Recreation and Tourism

Resource ID Number: 52-00036

☐ Addendum Attached

Location and Geographic Information

Name of Property: None

Address: 215 Maine Avenue, Slidell, LA **Parish:** St Tammany

Locality: ☒ City ☐ Community ☐ Vicinity ☐ Rural

City/Community/Vicinity of:. Slidell

Topographic Quad: Slidell **Quad Size:** ☒ 7.5 ☐ 15

UTM: 16 (zone) – 3353027.626 (easting) 232558.5244 (northing) 14E (range) 9S (township) 10 (section)

Owner Name: B & B PROPERTY INVESTMENTS LLC

Owner Address: 604 MAINE AVE SLIDELL, LA 70458 **Tax Parcel:** 1240494836

Property Information

Type: ☐ Site ☐ Structure ☒ Building ☐ Object

Level of Recognition: ☐ NHL ☐ NR individual ☐ NR district/element ☐ DOE ☐ Local ☒ None

Previously Surveyed: ☒ Yes ☐ No **When, Located Where?:** 1999 survey

Government Preservation Activity: ☐ Section 106 ☒ Grant ☐ Tax Credit ☐ Local Ord. ☐ Other

HABS/HAER: ☐ Yes ☒ No **NR eligibility:** ☐ Potential individual ☒ Potential district ☐ Ineligible

Condition: ☐ Excellent ☒ Good ☐ Fair ☐ Poor ☐ Ruin

Remark:

Integrity: ☐ Unaltered ☐ Altered (Historic) ☒ Altered (Non-Historic)

Remark: See Additions and Alterations section

Threats: ☐ Abandonment ☐ Neglect ☐ Alteration ☐ Development ☐ Government Action ☒ None

Remark:

Physical Description

Date of Construction: ☒ Circa ☐ Exact 1915 Moved: ☐ Yes ☒ No When?_____

Function and Use

"P" for Present, "H" for Historic

- P☒H☒ **domestic**
  - P☒H☒ single dwelling
  - P☐H☐ secondary structure
  - P☐H☐ servant quarter
  - P☐H☐ multiple dwelling
  - P☐H☐ hotel
  - P☐H☐ institutional housing
  - P☐H☐ camp
- P☐H☐ **commerce/trade**
  - P☐H☐ business
  - P☐H☐ professional
  - P☐H☐ organizational
  - P☐H☐ financial institution
  - P☐H☐ specialty store
  - P☐H☐ department store
  - P☐H☐ restaurant
  - P☐H☐ warehouse
- P☐H☐ **social**
  - P☐H☐ meeting hall
  - P☐H☐ clubhouse
  - P☐H☐ civic
- P☐H☐ **government**
  - P☐H☐ capitol
  - P☐H☐ city hall
  - P☐H☐ correctional facility
  - P☐H☐ fire station
  - P☐H☐ government office
  - P☐H☐ custom house
  - P☐H☐ post office
  - P☐H☐ public works
  - P☐H☐ courthouse
- P☐H☐ **education**
  - P☐H☐ school
  - P☐H☐ college
- P☐H☐ library
- P☐H☐ research facility
- P☐H☐ **religion**
  - P☐H☐ religious facility
  - P☐H☐ church school
- P☐H☐ **recreation/culture**
  - P☐H☐ theater
  - P☐H☐ auditorium
  - P☐H☐ museum
  - P☐H☐ sports facility
  - P☐H☐ outdoor recreation
  - P☐H☐ fair
  - P☐H☐ monument/marker
  - P☐H☐ work of art
- P☐H☐ **agriculture/subsistence**
  - P☐H☐ processing
  - P☐H☐ storage
- P☐H☐ animal facility
- P☐H☐ fishing facility
- P☐H☐ horticultural facility
- P☐H☐ irrigation facility
- P☐H☐ **industry**
  - P☐H☐ manufacturing
  - P☐H☐ extractive facility
  - P☐H☐ waterworks
  - P☐H☐ communication facility
  - P☐H☐ processing site
  - P☐H☐ energy production
- P☐H☐ **health care**
  - P☐H☐ hospital
  - P☐H☐ clinic
  - P☐H☐ sanitarium
  - P☐H☐ medical office
  - P☐H☐ resort
- P☐H☐ **defense**
  - P☐H☐ arms storage
- P☐H☐ fortification
- P☐H☐ military facility
- P☐H☐ coast guard facility
- P☐H☐ battle site
- P☐H☐ **landscape**
  - P☐H☐ park
  - P☐H☐ plaza
  - P☐H☐ garden
- P☐H☐ **transportation**
  - P☐H☐ rail-related
  - P☐H☐ air-related
  - P☐H☐ water-related
  - P☐H☐ road-related
  - P☐H☐ pedestrian-related
- ☐ **unknown**
- ☐ **vacant**
- ☐ **other**_____

Form and Dimensions

- ☐ single pen
- ☐ shotgun
- ☐ double-shotgun
- ☐ camelback
- ☐ double pen
- ☐ hall-parlor
- ☐ saddlebag
- ☐ creole cottage
- ☐ dog trot
- ☐ central-hall
- ☐ gable-ell
- ☒ bungalow
- ☐ pyramidal cottage
- ☐ Queen Anne cottage
- ☐ central-hall, 2 pile cottage
- ☐ bluffland cottage
- ☐ central-hall I-house
- ☐ double-pen I-house
- ☐ hall-parlor I-house
- ☐ Creole house
- ☐ central hall, 2 pile house
- ☐ Queen Anne house
- ☐ four square
- ☐ minimal tradition cottage
- ☐ split level
- ☐ ranch
- ☐ row house
- ☐ warehouse
- ☐ depot
- ☐ skyscraper
- ☐ commercial row bldg.
- ☐ freestanding commercial
- ☐ single-crib barn
- ☐ transverse-crib barn
- ☐ other

☐ H ☐ L ☐ U ☐ cruciform ☐ T ☐ T

☐ symetrical ☒ asymetrical ☐ vertical ☒ horizontal

Height: ☒1 ☐1.5 ☐2 ☐2.5 ☐3 ☐4 ☐5-10 ☐10-20 ☐20+
Width: ☐1 ☐1.5 ☒2 ☐2.5 ☐3 ☐3+
Depth: ☐1 ☐1.5 ☐2 ☐2.5 ☒3 ☐3+

Style

☐ High Style ☐ Elements of... ☒ No Style

- ☐ Creole/ French Colonial
- ☐ Federal
- ☐ Greek Revival
- ☐ Gothic Revival
- ☐ Italian Villa
- ☐ Exotic Revival
- ☐ Victorian Gothic
- ☐ Italianate
- ☐ Second Empire
- ☐ Queen Anne
- ☐ Eastlake/Stick
- ☐ Shingle Style
- ☐ Romanesque
- ☐ Renaissance
- ☐ Beau Arts
- ☐ Colonial Revival
- ☐ Classical Revival
- ☐ Tudor Revival
- ☐ Late Gothic Revival
- ☐ Mission
- ☐ Italian Renaissance
- ☐ French Renaissance
- ☐ Prairie
- ☐ Commercial Style
- ☐ Chicago
- ☐ Skyscraper
- ☐ Craftsman
- ☐ Moderne
- ☐ Art Deco
- ☐ International
- ☐ Other_____

Foundation

- ☐ post in ground
- ☐ sill on ground
- ☐ wooden pier
- ☒ brick pier
- ☐ concrete block pier
- ☐ concrete pylon pier
- ☐ continuous brick
- ☐ continuous stone
- ☐ continuous concrete block
- ☐ concrete slab
- ☐ unknown

☐ w/stone infill ☐ w/ brick infill ☐ w/ concrete block infill

Construction

- ☐ post in ground
- ☐ post on sill
- ☐ log (note notch)
- ☐ hewn log
- ☐ french timber frame
- ☐ eastern brace frame
- ☐ balloon frame
- ☐ unknown wood frame
- ☐ load bearing brick
- ☐ load bearing stone
- ☐ load bearing concrete block
- ☐ reinforced concrete
- ☐ steel frame/curtain wall
- ☒ unknown construction

☐ w/ bousillage infill ☐ w/ brick infill ☐ w/ stone infill

Exterior Materials

- ☐ log (note dressing)
- ☒ clapboard/weatherboard
- ☐ drop/novelty siding
- ☐ flush horizontal board
- ☐ vertical board
- ☐ board and batten
- ☐ wood shingle
- ☐ exposed bousillage
- ☐ stucco
- ☐ brick (note bond)
- ☐ stone (note dressing)
- ☐ concrete block
- ☐ decorative concrete block
- ☐ poured concrete wall
- ☐ pigmented glass
- ☐ glass block
- ☐ terra cotta
- ☐ glazed brick/tile/block
- ☐ sheet metal
- ☐ enamelled steel
- ☐ asbestos
- ☐ aluminum/vinyl siding
- ☐ asphalt
- ☐ reconstituted wood siding
- ☐ permastone
- ☐ other (see narrative)
- ☐ unknown

Roof

- ☐ front gable
- ☐ side gable
- ☐ parapet gable
- ☐ stepped gable
- ☐ clipped gable
- ☐ cross gable
- ☐ gambrel
- ☒ hip
- ☐ double pitch hip
- ☐ gable on hip
- ☐ pyramidal
- ☐ mansard
- ☐ complex
- ☐ round
- ☐ conical
- ☐ flat
- ☐ shed
- ☐ other (see narrative)
- ☐ unknown

☐ low pitch ☒ moderate pitch ☐ steep pitch ☐ w/ parapet wall

Roof Materials

- ☐ wood shingle
- ☐ slate
- ☐ asphalt shingle
- ☐ asbestos
- ☒ metal
- ☐ ceramic/terra cotta tile
- ☐ built up
- ☐ other
- ☐ unknown

Chimney(s)

- ☐ gable end exterior
- ☐ gable end interior/flush
- ☐ ridge center
- ☐ ridge off-center
- ☐ slope center
- ☐ slope off center
- ☐ lateral exterior
- ☐ removed
- ☐ other
- ☐ unknown

None

Windows

- ☐ batten
- ☐ fixed single
- ☐ fixed divided
- ☐ single-hung
- ☒ double-hung
- ☐ triple-hung
- ☐ bay
- ☐ oriel
- ☐ Palladian
- ☐ casement
- ☐ sliding
- ☐ replacement
- ☐ unknown
- ☐ other
- ☐ 1 / 1
- ☒ 2 / 2
- ☐ 4 / 4
- ☐ 6 / 6
- ☐ 9 / 9
- ☐ 12 / 12
- ☐ 2 / 1
- ☐ 3 / 1
- ☐ 4 / 1
- ☐ 6 / 1
- ☐ 9 / 1
- ☐ 12 / 1
- ☐ 9 / 6
- ☐ multi- ___ ___
- ☐ stained
- ☐ diamond
- ☐ unknown
- ☐ other

Doors/Surrounds

1 number

- ☐ batten
- ☐ french
- ☒ panel
- ☐ flush
- ☐ glazed
- ☐ partially glazed
- ☐ fanlight
- ☐ sidelights
- ☒ transom
- ☐ screened
- ☐ replacement
- ☐ unknown
- ☐ Federal
- ☐ Greek Revival
- ☐ Queen Anne
- ☐ other

Porch

- ☐ stoop
- ☐ verandah
- ☐ gallery
- ☐ portico
- ☐ balcony
- ☐ loggia
- ☐ porte-cochere
- ☐ full width
- ☒ partial width
- ☐ attached
- ☒ integrated
- ☐ wrap
- ☐ peripteral
- ☐ screened
- ☐ enclosed
- ☐ unknown
- ☐ other

Secondary

- ☐ stoop
- ☐ verandah
- ☐ gallery
- ☐ portico
- ☐ balcony
- ☐ loggia
- ☐ porte-cochere
- ☐ full width
- ☐ partial width
- ☐ attached
- ☐ integrated
- ☐ wrap
- ☐ peripteral
- ☐ screened
- ☐ enclosed
- ☐ unknown
- ☐ other

Additions and Alterations

date (mm/dd/yyyy)	description	impact
	Roof replaced w/ incomp. materials	☐I ☐M ☐S
	Cladding replaced in dormer	☐I ☐M ☐S
	Chimney removed (per 1999 survey)	☐I ☐M ☐S
		☐I ☐M ☐S
		☐I ☐M ☐S





Context

- ☐ Plantation Agriculture (1750-1945)
- ☐ Creole Architecture (1750 - 1900)
- ☐ Upland South Culture (1820 -1945)
- ☐ New Orleans as Seaport (1718 -1945)
- ☐ Transportation Systems (1812 -1845)
- ☐ Historic Lumber Industry (1880-1920)
- ☐ Rice Boom (1880-1945)
- ☐ Oil and Gas Industry (1903-1945)
- ☒ Anglo-American Architecture (1800-1945)

Significance

- ☐ agriculture
- ☒ architecture
- ☐ archeology
- ☐ art
- ☐ commerce
- ☐ communications
- ☐ community planning and development
- ☐ conservation
- ☐ economics
- ☐ education
- ☐ engineering
- ☐ entertainment/recreation
- ☐ ethnic heritage
- ☐ exploration/settlement
- ☐ health/medicine
- ☐ industry
- ☐ invention
- ☐ landscape architecture
- ☐ law
- ☐ literature
- ☐ maritime history
- ☐ military
- ☐ performing arts
- ☐ philosophy
- ☐ politics/government
- ☐ religion
- ☐ science
- ☐ social history
- ☐ transportation

Narrative

Survey conducted by Cox McLain Environmental Consulting for the City of Slidell in February 2017.

Notes:

History

Present on 1926 Sanborn (prior Sanborns did not cover this parcel). Current ancillary building does not appear on Sanborns.

Sources

Sanborn maps

Outbuildings

1 - single crib barn
2 - double crib barn
3 - transverse-crib barn
4 - storage/misc. shed
5 - smoke house
6 - spring/well house
7 - corn crib
8 - coop
9 - quarters
10 - garcconier
11 - pigeonnier
12 - kitchen
13 - office
14 - machine shed
15 - garage
16 - privey
17 - stable
18 - other

#1	#2	#3	#4	#5	#6
type: other	*type:*	*type:*	*type:*	*type:*	*type:*
date: e / c c.2000	*date:* e / c	*date:* e / c	*date:* e / c	*date:* e / c	*date:* e / c
comment:	*comment:*	*comment:*	*comment:*	*comment:*	*comment:*

Site Plan



Louisiana Historic Resource Inventory

Louisiana Division of Historic Preservation
Office of Cultural Development
Department of Culture, Recreation and Tourism

Resource ID Number: 52-00037

☐ Addendum Attached

Location and Geographic Information

Name of Property: None

Address: 233 Maine Avenue, Slidell, LA **Parish:** St Tammany

Locality: ☒ City ☐ Community ☐ Vicinity ☐ Rural

City/Community/Vicinity of:. Slidell

Topographic Quad: Slidell **Quad Size:** ☒ 7.5 ☐ 15

UTM: 16 (zone) – 3353027.153 (easting) 232586.9183 (northing) 14E (range) 9S (township) 10 (section)

Owner Name: HOLMES, DARRYL LOUIS ETUX

Owner Address: 233 MAINE AVE SLIDELL, LA 70458 **Tax Parcel:** 1240495611

Property Information

Type: ☐ Site ☐ Structure ☒ Building ☐ Object

Level of Recognition: ☐ NHL ☐ NR individual ☐ NR district/element ☐ DOE ☐ Local ☒ None

Previously Surveyed: ☒ Yes ☐ No **When, Located Where?:** 1999 survey

Government Preservation Activity: ☐ Section 106 ☒ Grant ☐ Tax Credit ☐ Local Ord. ☐ Other

HABS/HAER: ☐ Yes ☒ No **NR eligibility:** ☐ Potential individual ☒ Potential district ☐ Ineligible

Condition: ☐ Excellent ☒ Good ☐ Fair ☐ Poor ☐ Ruin

Remark:

Integrity: ☐ Unaltered ☒ Altered (Historic) ☒ Altered (Non-Historic)

Remark: See Additions and Alterations section

Threats: ☐ Abandonment ☐ Neglect ☐ Alteration ☐ Development ☐ Government Action ☒ None

Remark:

Physical Description

Date of Construction: ☒ Circa ☐ Exact 1910 Moved: ☐ Yes ☒ No When?_____

Function and Use

"P" for Present, "H" for Historic

- P☒H☒ **domestic**
  - P☒H☒ single dwelling
  - P☐H☐ secondary structure
  - P☐H☐ servant quarter
  - P☐H☐ multiple dwelling
  - P☐H☐ hotel
  - P☐H☐ institutional housing
  - P☐H☐ camp
- P☐H☐ **commerce/trade**
  - P☐H☐ business
  - P☐H☐ professional
  - P☐H☐ organizational
  - P☐H☐ financial institution
  - P☐H☐ specialty store
  - P☐H☐ department store
  - P☐H☐ restaurant
  - P☐H☐ warehouse
- P☐H☐ **social**
  - P☐H☐ meeting hall
  - P☐H☐ clubhouse
  - P☐H☐ civic
- P☐H☐ **government**
  - P☐H☐ capitol
  - P☐H☐ city hall
  - P☐H☐ correctional facility
  - P☐H☐ fire station
  - P☐H☐ government office
  - P☐H☐ custom house
  - P☐H☐ post office
  - P☐H☐ public works
  - P☐H☐ courthouse
- P☐H☐ **education**
  - P☐H☐ school
  - P☐H☐ college
- P☐H☐ library
- P☐H☐ research facility
- P☐H☐ **religion**
  - P☐H☐ religious facility
  - P☐H☐ church school
- P☐H☐ **recreation/culture**
  - P☐H☐ theater
  - P☐H☐ auditorium
  - P☐H☐ museum
  - P☐H☐ sports facility
  - P☐H☐ outdoor recreation
  - P☐H☐ fair
  - P☐H☐ monument/marker
  - P☐H☐ work of art
- P☐H☐ **agriculture/subsistence**
  - P☐H☐ processing
  - P☐H☐ storage
- P☐H☐ animal facility
- P☐H☐ fishing facility
- P☐H☐ horticultural facility
- P☐H☐ irrigation facility
- P☐H☐ **industry**
  - P☐H☐ manufacturing
  - P☐H☐ extractive facility
  - P☐H☐ waterworks
  - P☐H☐ communication facility
  - P☐H☐ processing site
  - P☐H☐ energy production
- P☐H☐ **health care**
  - P☐H☐ hospital
  - P☐H☐ clinic
  - P☐H☐ sanitarium
  - P☐H☐ medical office
  - P☐H☐ resort
- P☐H☐ **defense**
  - P☐H☐ arms storage
- P☐H☐ fortification
- P☐H☐ military facility
- P☐H☐ coast guard facility
- P☐H☐ battle site
- P☐H☐ **landscape**
  - P☐H☐ park
  - P☐H☐ plaza
  - P☐H☐ garden
- P☐H☐ **transportation**
  - P☐H☐ rail-related
  - P☐H☐ air-related
  - P☐H☐ water-related
  - P☐H☐ road-related
  - P☐H☐ pedestrian-related
- ☐ **unknown**
- ☐ **vacant**
- ☐ **other**_____

Form and Dimensions

- ☐ single pen
- ☐ shotgun
- ☐ double-shotgun
- ☐ camelback
- ☐ double pen
- ☐ hall-parlor
- ☐ saddlebag
- ☐ creole cottage
- ☐ dog trot
- ☐ central-hall
- ☐ gable-ell
- ☒ bungalow
- ☐ pyramidal cottage
- ☐ Queen Anne cottage
- ☐ central-hall, 2 pile cottage
- ☐ bluffland cottage
- ☐ central-hall I-house
- ☐ double-pen I-house
- ☐ hall-parlor I-house
- ☐ Creole house
- ☐ central hall, 2 pile house
- ☐ Queen Anne house
- ☐ four square
- ☐ minimal tradition cottage
- ☐ split level
- ☐ ranch
- ☐ row house
- ☐ warehouse
- ☐ depot
- ☐ skyscraper
- ☐ commercial row bldg.
- ☐ freestanding commercial
- ☐ single-crib barn
- ☐ transverse-crib barn
- ☐ other

☐ H ☐ L ☐ U ☐ cruciform ☐ T ☐ T

☐ symetrical ☒ asymetrical ☐ vertical ☒ horizontal

Height: ☒1 ☐1.5 ☐2 ☐2.5 ☐3 ☐4 ☐5-10 ☐10-20 ☐20+
Width: ☐1 ☐1.5 ☒2 ☐2.5 ☐3 ☐3+
Depth: ☐1 ☐1.5 ☐2 ☐2.5 ☐3 ☒3+

Style

☐ High Style ☒ Elements of... ☐ No Style

- ☐ Creole/ French Colonial
- ☐ Federal
- ☐ Greek Revival
- ☐ Gothic Revival
- ☐ Italian Villa
- ☐ Exotic Revival
- ☐ Victorian Gothic
- ☐ Italianate
- ☐ Second Empire
- ☐ Queen Anne
- ☐ Eastlake/Stick
- ☐ Shingle Style
- ☐ Romanesque
- ☐ Renaissance
- ☐ Beau Arts
- ☐ Colonial Revival
- ☐ Classical Revival
- ☐ Tudor Revival
- ☐ Late Gothic Revival
- ☐ Mission
- ☐ Italian Renaissance
- ☐ French Renaissance
- ☐ Prairie
- ☐ Commercial Style
- ☐ Chicago
- ☐ Skyscraper
- ☒ Craftsman
- ☐ Moderne
- ☐ Art Deco
- ☐ International
- ☐ Other_____

Foundation

- ☐ post in ground
- ☐ sill on ground
- ☐ wooden pier
- ☒ brick pier
- ☐ concrete block pier
- ☐ concrete pylon pier
- ☐ continuous brick
- ☐ continuous stone
- ☐ continuous concrete block
- ☐ concrete slab
- ☐ unknown

☐ w/stone infill ☐ w/ brick infill ☐ w/ concrete block infill

Construction

- ☐ post in ground
- ☐ post on sill
- ☐ log (note notch)
- ☐ hewn log
- ☐ french timber frame
- ☐ eastern brace frame
- ☐ balloon frame
- ☐ unknown wood frame
- ☐ load bearing brick
- ☐ load bearing stone
- ☐ load bearing concrete block
- ☐ reinforced concrete
- ☐ steel frame/curtain wall
- ☒ unknown construction

☐ w/ bousillage infill ☐ w/ brick infill ☐ w/ stone infill

Exterior Materials

- ☐ log (note dressing)
- ☒ clapboard/weatherboard
- ☐ drop/novelty siding
- ☐ flush horizontal board
- ☐ vertical board
- ☐ board and batten
- ☐ wood shingle
- ☐ exposed bousillage
- ☐ stucco
- ☐ brick (note bond)
- ☐ stone (note dressing)
- ☐ concrete block
- ☐ decorative concrete block
- ☐ poured concrete wall
- ☐ pigmented glass
- ☐ glass block
- ☐ terra cotta
- ☐ glazed brick/tile/block
- ☐ sheet metal
- ☐ enamelled steel
- ☐ asbestos
- ☐ aluminum/vinyl siding
- ☐ asphalt
- ☐ reconstituted wood siding
- ☐ permastone
- ☐ other (see narrative)
- ☐ unknown

Roof

- ☒ front gable
- ☐ side gable
- ☐ parapet gable
- ☐ stepped gable
- ☐ clipped gable
- ☐ cross gable
- ☐ gambrel
- ☒ hip
- ☐ double pitch hip
- ☐ gable on hip
- ☐ pyramidal
- ☐ mansard
- ☐ complex
- ☐ round
- ☐ conical
- ☐ flat
- ☐ shed
- ☐ other (see narrative)
- ☐ unknown

☐ low pitch ☒ moderate pitch ☐ steep pitch ☐ w/ parapet wall

Roof Materials

- ☐ wood shingle
- ☐ slate
- ☒ asphalt shingle
- ☐ asbestos
- ☐ metal
- ☐ ceramic/terra cotta tile
- ☐ built up
- ☐ other
- ☐ unknown

Chimney(s)

- ☐ gable end exterior
- ☐ gable end interior/flush
- ☐ ridge center
- ☐ ridge off-center
- ☐ slope center
- ☒ slope off center
- ☐ lateral exterior
- ☐ removed
- ☐ other
- ☐ unknown

Windows

- ☐ batten
- ☐ fixed single
- ☐ fixed divided
- ☐ single-hung
- ☒ double-hung
- ☐ triple-hung
- ☐ bay
- ☐ oriel
- ☐ Palladian
- ☐ casement
- ☐ sliding
- ☒ replacement
- ☐ unknown
- ☐ other
- ☒ 1 / 1
- ☒ 2 / 2
- ☐ 4 / 4
- ☐ 6 / 6
- ☐ 9 / 9
- ☐ 12 / 12
- ☐ 2 / 1
- ☐ 3 / 1
- ☐ 4 / 1
- ☐ 6 / 1
- ☐ 9 / 1
- ☐ 12 / 1
- ☐ 9 / 6
- ☐ multi- ___ ___
- ☐ stained
- ☐ diamond
- ☐ unknown
- ☐ other

Doors/Surrounds

2 number

- ☐ batten
- ☐ french
- ☒ panel
- ☐ flush
- ☐ glazed
- ☒ partially glazed
- ☐ fanlight
- ☐ sidelights
- ☒ transom
- ☒ screened
- ☐ replacement
- ☐ unknown
- ☐ Federal
- ☐ Greek Revival
- ☐ Queen Anne
- ☐ other

Porch

- ☐ stoop
- ☐ verandah
- ☐ gallery
- ☐ portico
- ☐ balcony
- ☐ loggia
- ☐ porte-cochere
- ☐ full width
- ☒ partial width
- ☐ attached
- ☒ integrated
- ☐ wrap
- ☐ peripteral
- ☐ screened
- ☐ enclosed
- ☐ unknown
- ☐ other

Secondary

- ☐ stoop
- ☐ verandah
- ☐ gallery
- ☐ portico
- ☐ balcony
- ☐ loggia
- ☐ porte-cochere
- ☐ full width
- ☐ partial width
- ☒ attached
- ☐ integrated
- ☐ wrap
- ☐ peripteral
- ☐ screened
- ☐ enclosed
- ☐ unknown
- ☐ other

Additions and Alterations

date (mm/dd/yyyy)	*description*	*impact*
	Windows replaced – some	☐I ☐M ☐S
	Deck added to side door	☐I ☐M ☐S
	Early addition at rear	☐I ☐M ☐S
	Brick painted	☐I ☐M ☐S
		☐I ☐M ☐S





Context

- ☐ Plantation Agriculture (1750-1945)
- ☐ Creole Architecture (1750 - 1900)
- ☐ Upland South Culture (1820 -1945)
- ☐ New Orleans as Seaport (1718 -1945)
- ☐ Transportation Systems (1812 -1845)
- ☐ Historic Lumber Industry (1880-1920)
- ☐ Rice Boom (1880-1945)
- ☐ Oil and Gas Industry (1903-1945)
- ☒ Anglo-American Architecture (1800-1945)

Significance

- ☐ agriculture
- ☒ architecture
- ☐ archeology
- ☐ art
- ☐ commerce
- ☐ communications
- ☐ community planning and development
- ☐ conservation
- ☐ economics
- ☐ education
- ☐ engineering
- ☐ entertainment/recreation
- ☐ ethnic heritage
- ☐ exploration/settlement
- ☐ health/medicine
- ☐ industry
- ☐ invention
- ☐ landscape architecture
- ☐ law
- ☐ literature
- ☐ maritime history
- ☐ military
- ☐ performing arts
- ☐ philosophy
- ☐ politics/government
- ☐ religion
- ☐ science
- ☐ social history
- ☐ transportation

Narrative

Survey conducted by Cox McLain Environmental Consulting for the City of Slidell in February 2017.

Notes:

History

The house appears on the 1926 Sanborn (prior Sanborns did not cover this parcel). Current ancillary building was not present on Sanborns. Sign in yard indicates the house was built c.1910, which is probable.

Sources

Sanborn maps

Outbuildings

1 - single crib barn | 2 - double crib barn | 3 - transverse-crib barn | 4 - storage/misc. shed | 5 - smoke house | 6 - spring/well house | 7 - corn crib | 8 - coop | 9 - quarters | 10 - garcconier | 11 - pigeonnier | 12 - kitchen | 13 - office | 14 - machine shed | 15 - garage | 16 - privey | 17 - stable | 18 - other

#1 storage/misc	#2	#3	#4	#5	#6
type: shed	*type:*	*type:*	*type:*	*type:*	*type:*
date: e / c c1950	*date:* e / c	*date:* e / c	*date:* e / c	*date:* e / c	*date:* e / c
comment:	*comment:*	*comment:*	*comment:*	*comment:*	*comment:*

Site Plan



Louisiana Historic Resource Inventory

Louisiana Division of Historic Preservation
Office of Cultural Development
Department of Culture, Recreation and Tourism

Resource ID Number: 52-00039

☐ Addendum Attached

Location and Geographic Information

Name of Property: None

Address: 404 Maine Avenue, Slidell, LA **Parish:** St Tammany

Locality: ☒ City ☐ Community ☐ Vicinity ☐ Rural

City/Community/Vicinity of:. Slidell

Topographic Quad: Slidell **Quad Size:** ☒ 7.5 ☐ 15

UTM: 16 (zone) 3353063.461 (easting) 232757.9511 (northing) 14E (range) 9S (township) 10 (section)

Owner Name: Not available

Owner Address: Not available **Tax Parcel:** Not available

Property Information

Type: ☐ Site ☐ Structure ☒ Building ☐ Object

Level of Recognition: ☐ NHL ☐ NR individual ☐ NR district/element ☐ DOE ☐ Local ☒ None

Previously Surveyed: ☒ Yes ☐ No **When, Located Where?:** 1999 survey

Government Preservation Activity: ☐ Section 106 ☒ Grant ☐ Tax Credit ☐ Local Ord. ☐ Other

HABS/HAER: ☐ Yes ☒ No **NR eligibility:** ☐ Potential individual ☒ Potential district ☐ Ineligible

Condition: ☐ Excellent ☒ Good ☐ Fair ☐ Poor ☐ Ruin

Remark: _____

Integrity: ☐ Unaltered ☐ Altered (Historic) ☒ Altered (Non-Historic)

Remark: See Additions and Alterations section

Threats: ☐ Abandonment ☐ Neglect ☐ Alteration ☐ Development ☐ Government Action ☒ None

Remark: _____

Physical Description

Date of Construction: ☒ Circa ☐ Exact 1930 Moved: ☐ Yes ☒ No When?_____

Function and Use

"P" for Present, "H" for Historic

- P☒H☒ **domestic**
  - P☒H☒ single dwelling
  - P☐H☐ secondary structure
  - P☐H☐ servant quarter
  - P☐H☐ multiple dwelling
  - P☐H☐ hotel
  - P☐H☐ institutional housing
  - P☐H☐ camp
- P☐H☐ **commerce/trade**
  - P☐H☐ business
  - P☐H☐ professional
  - P☐H☐ organizational
  - P☐H☐ financial institution
  - P☐H☐ specialty store
  - P☐H☐ department store
  - P☐H☐ restaurant
  - P☐H☐ warehouse
- P☐H☐ **social**
  - P☐H☐ meeting hall
  - P☐H☐ clubhouse
  - P☐H☐ civic
- P☐H☐ **government**
  - P☐H☐ capitol
  - P☐H☐ city hall
  - P☐H☐ correctional facility
  - P☐H☐ fire station
  - P☐H☐ government office
  - P☐H☐ custom house
  - P☐H☐ post office
  - P☐H☐ public works
  - P☐H☐ courthouse
- P☐H☐ **education**
  - P☐H☐ school
  - P☐H☐ college
- P☐H☐ library
- P☐H☐ research facility
- P☐H☐ **religion**
  - P☐H☐ religious facility
  - P☐H☐ church school
- P☐H☐ **recreation/culture**
  - P☐H☐ theater
  - P☐H☐ auditorium
  - P☐H☐ museum
  - P☐H☐ sports facility
  - P☐H☐ outdoor recreation
  - P☐H☐ fair
  - P☐H☐ monument/marker
  - P☐H☐ work of art
- P☐H☐ **agriculture/subsistence**
  - P☐H☐ processing
  - P☐H☐ storage
- P☐H☐ animal facility
- P☐H☐ fishing facility
- P☐H☐ horticultural facility
- P☐H☐ irrigation facility
- P☐H☐ **industry**
  - P☐H☐ manufacturing
  - P☐H☐ extractive facility
  - P☐H☐ waterworks
  - P☐H☐ communication facility
  - P☐H☐ processing site
  - P☐H☐ energy production
- P☐H☐ **health care**
  - P☐H☐ hospital
  - P☐H☐ clinic
  - P☐H☐ sanitarium
  - P☐H☐ medical office
  - P☐H☐ resort
- P☐H☐ **defense**
  - P☐H☐ arms storage
- P☐H☐ fortification
- P☐H☐ military facility
- P☐H☐ coast guard facility
- P☐H☐ battle site
- P☐H☐ **landscape**
  - P☐H☐ park
  - P☐H☐ plaza
  - P☐H☐ garden
- P☐H☐ **transportation**
  - P☐H☐ rail-related
  - P☐H☐ air-related
  - P☐H☐ water-related
  - P☐H☐ road-related
  - P☐H☐ pedestrian-related
- ☐ **unknown**
- ☐ **vacant**
- ☐ **other**_____

Form and Dimensions

- ☐ single pen
- ☐ shotgun
- ☐ double-shotgun
- ☐ camelback
- ☐ double pen
- ☐ hall-parlor
- ☐ saddlebag
- ☐ creole cottage
- ☐ dog trot
- ☐ central-hall
- ☐ gable-ell
- ☒ bungalow
- ☐ pyramidal cottage
- ☐ Queen Anne cottage
- ☐ central-hall, 2 pile cottage
- ☐ bluffland cottage
- ☐ central-hall I-house
- ☐ double-pen I-house
- ☐ hall-parlor I-house
- ☐ Creole house
- ☐ central hall, 2 pile house
- ☐ Queen Anne house
- ☐ four square
- ☐ minimal tradition cottage
- ☐ split level
- ☐ ranch
- ☐ row house
- ☐ warehouse
- ☐ depot
- ☐ skyscraper
- ☐ commercial row bldg.
- ☐ freestanding commercial
- ☐ single-crib barn
- ☐ transverse-crib barn
- ☐ other

☐ H ☐ L ☐ U ☐ cruciform ☐ T ☐ T

☒ symetrical ☐ asymetrical ☐ vertical ☒ horizontal

Height: ☒1 ☐1.5 ☐2 ☐2.5 ☐3 ☐4 ☐5-10 ☐10-20 ☐20+
Width: ☐1 ☐1.5 ☒2 ☐2.5 ☐3 ☐3+
Depth: ☐1 ☐1.5 ☐2 ☐2.5 ☐3 ☒3+

Style

☐ High Style ☒ Elements of... ☐ No Style

- ☐ Creole/ French Colonial
- ☐ Federal
- ☐ Greek Revival
- ☐ Gothic Revival
- ☐ Italian Villa
- ☐ Exotic Revival
- ☐ Victorian Gothic
- ☐ Italianate
- ☐ Second Empire
- ☐ Queen Anne
- ☐ Eastlake/Stick
- ☐ Shingle Style
- ☐ Romanesque
- ☐ Renaissance
- ☐ Beau Arts
- ☐ Colonial Revival
- ☐ Classical Revival
- ☐ Tudor Revival
- ☐ Late Gothic Revival
- ☐ Mission
- ☐ Italian Renaissance
- ☐ French Renaissance
- ☐ Prairie
- ☐ Commercial Style
- ☐ Chicago
- ☐ Skyscraper
- ☒ Craftsman
- ☐ Moderne
- ☐ Art Deco
- ☐ International
- ☐ Other_____

Foundation

- ☐ post in ground
- ☐ sill on ground
- ☐ wooden pier
- ☒ brick pier
- ☐ concrete block pier
- ☐ concrete pylon pier
- ☐ continuous brick
- ☐ continuous stone
- ☐ continuous concrete block
- ☐ concrete slab
- ☐ unknown

☐ w/stone infill ☐ w/ brick infill ☐ w/ concrete block infill

Construction

- ☐ post in ground
- ☐ post on sill
- ☐ log (note notch)
- ☐ hewn log
- ☐ french timber frame
- ☐ eastern brace frame
- ☐ balloon frame
- ☐ unknown wood frame
- ☐ load bearing brick
- ☐ load bearing stone
- ☐ load bearing concrete block
- ☐ reinforced concrete
- ☐ steel frame/curtain wall
- ☒ unknown construction

☐ w/ bousillage infill ☐ w/ brick infill ☐ w/ stone infill

Exterior Materials

- ☐ log (note dressing)
- ☒ clapboard/weatherboard
- ☐ drop/novelty siding
- ☐ flush horizontal board
- ☐ vertical board
- ☐ board and batten
- ☐ wood shingle
- ☐ exposed bousillage
- ☐ stucco
- ☐ brick (note bond)
- ☐ stone (note dressing)
- ☐ concrete block
- ☐ decorative concrete block
- ☐ poured concrete wall
- ☐ pigmented glass
- ☐ glass block
- ☐ terra cotta
- ☐ glazed brick/tile/block
- ☐ sheet metal
- ☐ enamelled steel
- ☐ asbestos
- ☐ aluminum/vinyl siding
- ☐ asphalt
- ☐ reconstituted wood siding
- ☐ permastone
- ☐ other (see narrative)
- ☐ unknown

Roof

- ☐ front gable
- ☒ side gable
- ☐ parapet gable
- ☐ stepped gable
- ☐ clipped gable
- ☐ cross gable
- ☐ gambrel
- ☒ hip
- ☐ double pitch hip
- ☐ gable on hip
- ☐ pyramidal
- ☐ mansard
- ☐ complex
- ☐ round
- ☐ conical
- ☐ flat
- ☐ shed
- ☐ other (see narrative)
- ☐ unknown

☐ low pitch ☒ moderate pitch ☐ steep pitch ☐ w/ parapet wall

Roof Materials

- ☐ wood shingle
- ☐ slate
- ☒ asphalt shingle
- ☐ asbestos
- ☐ metal
- ☐ ceramic/terra cotta tile
- ☐ built up
- ☐ other
- ☐ unknown

Chimney(s)

- ☒ gable end exterior
- ☐ gable end interior/flush
- ☐ ridge center
- ☐ ridge off-center
- ☐ slope center
- ☐ slope off center
- ☐ lateral exterior
- ☐ removed
- ☐ other
- ☐ unknown

Windows

- [ ] batten
- [ ] fixed single
- [ ] fixed divided
- [ ] single-hung
- [x] double-hung
- [ ] triple-hung
- [ ] bay
- [ ] oriel
- [ ] Palladian
- [x] casement
- [ ] sliding
- [x] replacement
- [ ] unknown
- [ ] other
- [ ] 1 / 1
- [ ] 2 / 2
- [ ] 4 / 4
- [x] 6 / 6
- [ ] 9 / 9
- [ ] 12 / 12
- [ ] 2 / 1
- [ ] 3 / 1
- [ ] 4 / 1
- [ ] 6 / 1
- [ ] 9 / 1
- [ ] 12 / 1
- [ ] 9 / 6
- [x] multi-
- [ ] stained
- [ ] diamond
- [ ] unknown
- [ ] other

Doors/Surrounds

2 number

- [ ] batten
- [ ] french
- [x] panel
- [ ] flush
- [ ] glazed
- [ ] partially glazed
- [ ] fanlight
- [ ] sidelights
- [ ] transom
- [ ] screened
- [x] replacement
- [ ] unknown
- [ ] Federal
- [ ] Greek Revival
- [ ] Queen Anne
- [ ] other

Porch

- [ ] stoop
- [ ] verandah
- [ ] gallery
- [ ] portico
- [ ] balcony
- [ ] loggia
- [ ] porte-cochere
- [ ] full width
- [x] partial width
- [x] attached
- [ ] integrated
- [ ] wrap
- [ ] peripteral
- [ ] screened
- [ ] enclosed
- [ ] unknown
- [ ] other

Secondary

- [ ] stoop
- [ ] verandah
- [ ] gallery
- [ ] portico
- [ ] balcony
- [ ] loggia
- [ ] porte-cochere
- [ ] full width
- [x] partial width
- [x] attached
- [ ] integrated
- [ ] wrap
- [ ] peripteral
- [ ] screened
- [ ] enclosed
- [ ] unknown
- [ ] other

Additions and Alterations

date (mm/dd/yyyy)	description	impact
	Door (primary) replaced	I M S
	Brick painted	I M S
	Garage: garage door and windows replaced, and some cladding replaced	I M S
		I M S
		I M S





Context

- [ ] Plantation Agriculture (1750-1945)
- [ ] Creole Architecture (1750 - 1900)
- [ ] Upland South Culture (1820 -1945)
- [ ] New Orleans as Seaport (1718 -1945)
- [ ] Transportation Systems (1812 -1845)
- [ ] Historic Lumber Industry (1880-1920)
- [ ] Rice Boom (1880-1945)
- [ ] Oil and Gas Industry (1903-1945)
- [x] Anglo-American Architecture (1800-1945)

Significance

- [ ] agriculture
- [x] architecture
- [ ] archeology
- [ ] art
- [ ] commerce
- [ ] communications
- [ ] community planning and development
- [ ] conservation
- [ ] economics
- [ ] education
- [ ] engineering
- [ ] entertainment/recreation
- [ ] ethnic heritage
- [ ] exploration/settlement
- [ ] health/medicine
- [ ] industry
- [ ] invention
- [ ] landscape architecture
- [ ] law
- [ ] literature
- [ ] maritime history
- [ ] military
- [ ] performing arts
- [ ] philosophy
- [ ] politics/government
- [ ] religion
- [ ] science
- [ ] social history
- [ ] transportation

Narrative

Survey conducted by Cox McLain Environmental Consulting for the City of Slidell in February 2017.

Notes:

History

House and garage first appear on 1930 Sanborn (not present on 1926 Sanborn).

Sources

Sanborn maps

Outbuildings

1 - single crib barn
2 - double crib barn
3 - transverse-crib barn
4 - storage/misc. shed
5 - smoke house
6 - spring/well house
7 - corn crib
8 - coop
9 - quarters
10 - garcconier
11 - pigeonnier
12 - kitchen
13 - office
14 - machine shed
15 - garage
16 - privey
17 - stable
18 - other

#1	#2	#3	#4	#5	#6
type: garage	storage/misc *type:* shed	*type:*	*type:*	*type:*	*type:*
date: e / c c1930	*date:* e / c c2000	*date:* e / c	*date:* e / c	*date:* e / c	*date:* e / c
comment:	*comment:*	*comment:*	*comment:*	*comment:*	*comment:*

Site Plan



Louisiana Historic Resource Inventory

Louisiana Division of Historic Preservation
Office of Cultural Development
Department of Culture, Recreation and Tourism

Resource ID Number: 52-00040

☐ Addendum Attached

Location and Geographic Information

Name of Property: None

Address: 424 Maine Avenue, Slidell, LA **Parish:** St Tammany

Locality: ☒ City ☐ Community ☐ Vicinity ☐ Rural

City/Community/Vicinity of:. Slidell

Topographic Quad: Slidell **Quad Size:** ☒ 7.5 ☐ 15

UTM: 16 (zone) 3353063.048 (easting) 232788.4647 (northing) 14E (range) 9S (township) 10 (section)

Owner Name: Not available

Owner Address: Not available **Tax Parcel:** Not available

Property Information

Type: ☐ Site ☐ Structure ☒ Building ☐ Object

Level of Recognition: ☐ NHL ☐ NR individual ☐ NR district/element ☐ DOE ☐ Local ☒ None

Previously Surveyed: ☒ Yes ☐ No **When, Located Where?:** 1999 survey

Government Preservation Activity: ☐ Section 106 ☒ Grant ☐ Tax Credit ☐ Local Ord. ☐ Other

HABS/HAER: ☐ Yes ☒ No **NR eligibility:** ☐ Potential individual ☒ Potential district ☐ Ineligible

Condition: ☐ Excellent ☒ Good ☐ Fair ☐ Poor ☐ Ruin

Remark: _____

Integrity: ☐ Unaltered ☐ Altered (Historic) ☒ Altered (Non-Historic)

Remark: See Additions and Alterations section

Threats: ☐ Abandonment ☐ Neglect ☐ Alteration ☐ Development ☐ Government Action ☒ None

Remark: _____

Physical Description

Date of Construction: ☒ Circa ☐ Exact 1915 Moved: ☐ Yes ☒ No When?_____

Function and Use

"P" for Present, "H" for Historic

- P☒H☒ **domestic**
  - P☒H☒ single dwelling
  - P☐H☐ secondary structure
  - P☐H☐ servant quarter
  - P☐H☐ multiple dwelling
  - P☐H☐ hotel
  - P☐H☐ institutional housing
  - P☐H☐ camp
- P☐H☐ **commerce/trade**
  - P☐H☐ business
  - P☐H☐ professional
  - P☐H☐ organizational
  - P☐H☐ financial institution
  - P☐H☐ specialty store
  - P☐H☐ department store
  - P☐H☐ restaurant
  - P☐H☐ warehouse
- P☐H☐ **social**
  - P☐H☐ meeting hall
  - P☐H☐ clubhouse
  - P☐H☐ civic
- P☐H☐ **government**
  - P☐H☐ capitol
  - P☐H☐ city hall
  - P☐H☐ correctional facility
  - P☐H☐ fire station
  - P☐H☐ government office
  - P☐H☐ custom house
  - P☐H☐ post office
  - P☐H☐ public works
  - P☐H☐ courthouse
- P☐H☐ **education**
  - P☐H☐ school
  - P☐H☐ college
- P☐H☐ library
- P☐H☐ research facility
- P☐H☐ **religion**
  - P☐H☐ religious facility
  - P☐H☐ church school
- P☐H☐ **recreation/culture**
  - P☐H☐ theater
  - P☐H☐ auditorium
  - P☐H☐ museum
  - P☐H☐ sports facility
  - P☐H☐ outdoor recreation
  - P☐H☐ fair
  - P☐H☐ monument/marker
  - P☐H☐ work of art
- P☐H☐ **agriculture/subsistence**
  - P☐H☐ processing
  - P☐H☐ storage
- P☐H☐ animal facility
- P☐H☐ fishing facility
- P☐H☐ horticultural facility
- P☐H☐ irrigation facility
- P☐H☐ **industry**
  - P☐H☐ manufacturing
  - P☐H☐ extractive facility
  - P☐H☐ waterworks
  - P☐H☐ communication facility
  - P☐H☐ processing site
  - P☐H☐ energy production
- P☐H☐ **health care**
  - P☐H☐ hospital
  - P☐H☐ clinic
  - P☐H☐ sanitarium
  - P☐H☐ medical office
  - P☐H☐ resort
- P☐H☐ **defense**
  - P☐H☐ arms storage
- P☐H☐ fortification
- P☐H☐ military facility
- P☐H☐ coast guard facility
- P☐H☐ battle site
- P☐H☐ **landscape**
  - P☐H☐ park
  - P☐H☐ plaza
  - P☐H☐ garden
- P☐H☐ **transportation**
  - P☐H☐ rail-related
  - P☐H☐ air-related
  - P☐H☐ water-related
  - P☐H☐ road-related
  - P☐H☐ pedestrian-related
- ☐ **unknown**
- ☐ **vacant**
- ☐ **other**_____

Form and Dimensions

- ☐ single pen
- ☐ shotgun
- ☐ double-shotgun
- ☐ camelback
- ☐ double pen
- ☐ hall-parlor
- ☐ saddlebag
- ☐ creole cottage
- ☐ dog trot
- ☐ central-hall
- ☐ gable-ell
- ☒ bungalow
- ☐ pyramidal cottage
- ☐ Queen Anne cottage
- ☐ central-hall, 2 pile cottage
- ☐ bluffland cottage
- ☐ central-hall I-house
- ☐ double-pen I-house
- ☐ hall-parlor I-house
- ☐ Creole house
- ☐ central hall, 2 pile house
- ☐ Queen Anne house
- ☐ four square
- ☐ minimal tradition cottage
- ☐ split level
- ☐ ranch
- ☐ row house
- ☐ warehouse
- ☐ depot
- ☐ skyscraper
- ☐ commercial row bldg.
- ☐ freestanding commercial
- ☐ single-crib barn
- ☐ transverse-crib barn
- ☐ other

☐ H ☐ L ☐ U ☐ cruciform ☐ T ☐ T

☐ symetrical ☒ asymetrical ☐ vertical ☒ horizontal

Height: ☒1 ☐1.5 ☐2 ☐2.5 ☐3 ☐4 ☐5-10 ☐10-20 ☐20+
Width: ☐1 ☐1.5 ☒2 ☐2.5 ☐3 ☐3+
Depth: ☐1 ☐1.5 ☒2 ☐2.5 ☐3 ☐3+

Style

☐ High Style ☐ Elements of... ☒ No Style

- ☐ Creole/ French Colonial
- ☐ Federal
- ☐ Greek Revival
- ☐ Gothic Revival
- ☐ Italian Villa
- ☐ Exotic Revival
- ☐ Victorian Gothic
- ☐ Italianate
- ☐ Second Empire
- ☐ Queen Anne
- ☐ Eastlake/Stick
- ☐ Shingle Style
- ☐ Romanesque
- ☐ Renaissance
- ☐ Beau Arts
- ☐ Colonial Revival
- ☐ Classical Revival
- ☐ Tudor Revival
- ☐ Late Gothic Revival
- ☐ Mission
- ☐ Italian Renaissance
- ☐ French Renaissance
- ☐ Prairie
- ☐ Commercial Style
- ☐ Chicago
- ☐ Skyscraper
- ☐ Craftsman
- ☐ Moderne
- ☐ Art Deco
- ☐ International
- ☐ Other_____

Foundation

- ☐ post in ground
- ☐ sill on ground
- ☐ wooden pier
- ☒ brick pier
- ☐ concrete block pier
- ☐ concrete pylon pier
- ☐ continuous brick
- ☐ continuous stone
- ☐ continuous concrete block
- ☐ concrete slab
- ☐ unknown

☐ w/stone infill ☐ w/ brick infill ☐ w/ concrete block infill

Construction

- ☐ post in ground
- ☐ post on sill
- ☐ log (note notch)
- ☐ hewn log
- ☐ french timber frame
- ☐ eastern brace frame
- ☐ balloon frame
- ☐ unknown wood frame
- ☐ load bearing brick
- ☐ load bearing stone
- ☐ load bearing concrete block
- ☐ reinforced concrete
- ☐ steel frame/curtain wall
- ☒ unknown construction

☐ w/ bousillage infill ☐ w/ brick infill ☐ w/ stone infill

Exterior Materials

- ☐ log (note dressing)
- ☒ clapboard/weatherboard
- ☐ drop/novelty siding
- ☐ flush horizontal board
- ☐ vertical board
- ☐ board and batten
- ☐ wood shingle
- ☐ exposed bousillage
- ☐ stucco
- ☐ brick (note bond)
- ☐ stone (note dressing)
- ☐ concrete block
- ☐ decorative concrete block
- ☐ poured concrete wall
- ☐ pigmented glass
- ☐ glass block
- ☐ terra cotta
- ☐ glazed brick/tile/block
- ☐ sheet metal
- ☐ enamelled steel
- ☐ asbestos
- ☐ aluminum/vinyl siding
- ☐ asphalt
- ☐ reconstituted wood siding
- ☐ permastone
- ☐ other (see narrative)
- ☐ unknown

Roof

- ☐ front gable
- ☐ side gable
- ☐ parapet gable
- ☐ stepped gable
- ☐ clipped gable
- ☐ cross gable
- ☐ gambrel
- ☒ hip
- ☐ double pitch hip
- ☐ gable on hip
- ☐ pyramidal
- ☐ mansard
- ☐ complex
- ☐ round
- ☐ conical
- ☐ flat
- ☐ shed
- ☐ other (see narrative)
- ☐ unknown

☐ low pitch ☒ moderate pitch ☐ steep pitch ☐ w/ parapet wall

Roof Materials

- ☐ wood shingle
- ☐ slate
- ☐ asphalt shingle
- ☐ asbestos
- ☒ metal
- ☐ ceramic/terra cotta tile
- ☐ built up
- ☐ other
- ☐ unknown

Chimney(s)

- ☐ gable end exterior
- ☐ gable end interior/flush
- ☐ ridge center
- ☐ ridge off-center
- ☐ slope center
- ☐ slope off center
- ☐ lateral exterior
- ☐ removed
- ☐ other
- ☐ unknown

None

Windows

- [ ] batten
- [x] fixed single
- [ ] fixed divided
- [ ] single-hung
- [x] double-hung
- [ ] triple-hung
- [ ] bay
- [ ] oriel
- [ ] Palladian
- [ ] casement
- [ ] sliding
- [x] replacement
- [ ] unknown
- [ ] other
- [x] 1 / 1
- [ ] 2 / 2
- [ ] 4 / 4
- [ ] 6 / 6
- [ ] 9 / 9
- [ ] 12 / 12
- [ ] 2 / 1
- [ ] 3 / 1
- [ ] 4 / 1
- [ ] 6 / 1
- [ ] 9 / 1
- [ ] 12 / 1
- [ ] 9 / 6
- [ ] multi- ___ ___
- [ ] stained
- [ ] diamond
- [ ] unknown
- [x] other

Doors/Surrounds

2 number

- [ ] batten
- [ ] french
- [x] panel
- [ ] flush
- [ ] glazed
- [x] partially glazed
- [ ] fanlight
- [ ] sidelights
- [x] transom
- [ ] screened
- [ ] replacement
- [ ] unknown
- [ ] Federal
- [ ] Greek Revival
- [ ] Queen Anne
- [ ] other

Porch

- [ ] stoop
- [ ] verandah
- [ ] gallery
- [ ] portico
- [ ] balcony
- [ ] loggia
- [ ] porte-cochere
- [ ] full width
- [x] partial width
- [ ] attached
- [x] integrated
- [ ] wrap
- [ ] peripteral
- [ ] screened
- [ ] enclosed
- [ ] unknown
- [ ] other

Secondary

- [ ] stoop
- [ ] verandah
- [ ] gallery
- [ ] portico
- [ ] balcony
- [ ] loggia
- [ ] porte-cochere
- [ ] full width
- [ ] partial width
- [ ] attached
- [ ] integrated
- [ ] wrap
- [ ] peripteral
- [ ] screened
- [ ] enclosed
- [ ] unknown
- [ ] other

Additions and Alterations

date (mm/dd/yyyy)	*description*	*impact*
	Roof replaced w/ incomp. materials	I M S
	Windows replaced – some	I M S
	Eyebrow vents removed c.2011	I M S
		I M S
		I M S





Context

- [ ] Plantation Agriculture (1750-1945)
- [ ] Creole Architecture (1750 - 1900)
- [ ] Upland South Culture (1820 -1945)
- [ ] New Orleans as Seaport (1718 -1945)
- [ ] Transportation Systems (1812 -1845)
- [ ] Historic Lumber Industry (1880-1920)
- [ ] Rice Boom (1880-1945)
- [ ] Oil and Gas Industry (1903-1945)
- [x] Anglo-American Architecture (1800-1945)

Significance

- [ ] agriculture
- [x] architecture
- [ ] archeology
- [ ] art
- [ ] commerce
- [ ] communications
- [ ] community planning and development
- [ ] conservation
- [ ] economics
- [ ] education
- [ ] engineering
- [ ] entertainment/recreation
- [ ] ethnic heritage
- [ ] exploration/settlement
- [ ] health/medicine
- [ ] industry
- [ ] invention
- [ ] landscape architecture
- [ ] law
- [ ] literature
- [ ] maritime history
- [ ] military
- [ ] performing arts
- [ ] philosophy
- [ ] politics/government
- [ ] religion
- [ ] science
- [ ] social history
- [ ] transportation

Narrative

Survey conducted by Cox McLain Environmental Consulting for the City of Slidell in February 2017.

Notes:

History

Present on 1926 Sanborn (earlier Sanborns did not cover this resource). Garage first appears on 1930 Sanborn; was added on to between 1945 and 1951.

Sources

Sanborn maps

Outbuildings

1 - single crib barn
2 - double crib barn
3 - transverse-crib barn
4 - storage/misc. shed
5 - smoke house
6 - spring/well house
7 - corn crib
8 - coop
9 - quarters
10 - garcconier
11 - pigeonnier
12 - kitchen
13 - office
14 - machine shed
15 - garage
16 - privey
17 - stable
18 - other

#1	#2	#3	#4	#5	#6
type: garage	*type:*	*type:*	*type:*	*type:*	*type:*
date: e / c c1930	*date:* e / c	*date:* e / c	*date:* e / c	*date:* e / c	*date:* e / c
comment:	*comment:*	*comment:*	*comment:*	*comment:*	*comment:*

Site Plan



Louisiana Historic Resource Inventory

Louisiana Division of Historic Preservation
Office of Cultural Development
Department of Culture, Recreation and Tourism

Resource ID Number: 52-00041

☐ Addendum Attached

Location and Geographic Information

Name of Property: None

Address: 543 Maine Avenue, Slidell, LA **Parish:** St Tammany

Locality: ☒ City ☐ Community ☐ Vicinity ☐ Rural

City/Community/Vicinity of:. Slidell

Topographic Quad: Slidell **Quad Size:** ☒ 7.5 ☐ 15

UTM: 16 (zone) 3353016.862 (easting) 232921.3702 (northing) 14E (range) 9S (township) 10 (section)

Owner Name: HOVER, AMANDA L

Owner Address: P O BOX 5404 SLIDELL, LA 70469 **Tax Parcel:** 1240522910

Property Information

Type: ☐ Site ☐ Structure ☒ Building ☐ Object

Level of Recognition: ☐ NHL ☐ NR individual ☐ NR district/element ☐ DOE ☐ Local ☒ None

Previously Surveyed: ☒ Yes ☐ No **When, Located Where?:** 1999 survey

Government Preservation Activity: ☐ Section 106 ☒ Grant ☐ Tax Credit ☐ Local Ord. ☐ Other

HABS/HAER: ☐ Yes ☒ No **NR eligibility:** ☐ Potential individual ☒ Potential district ☐ Ineligible

Condition: ☐ Excellent ☒ Good ☐ Fair ☐ Poor ☐ Ruin

Remark: _____

Integrity: ☐ Unaltered ☐ Altered (Historic) ☒ Altered (Non-Historic)

Remark: See Additions and Alterations section

Threats: ☐ Abandonment ☐ Neglect ☐ Alteration ☐ Development ☐ Government Action ☒ None

Remark: _____

Physical Description

Date of Construction: ☒ Circa ☐ Exact 1915 Moved: ☐ Yes ☒ No When?_____

Function and Use

"P" for Present, "H" for Historic

- P☒H☒ **domestic**
  - P☒H☒ single dwelling
  - P☐H☐ secondary structure
  - P☐H☐ servant quarter
  - P☐H☐ multiple dwelling
  - P☐H☐ hotel
  - P☐H☐ institutional housing
  - P☐H☐ camp
- P☐H☐ **commerce/trade**
  - P☐H☐ business
  - P☐H☐ professional
  - P☐H☐ organizational
  - P☐H☐ financial institution
  - P☐H☐ specialty store
  - P☐H☐ department store
  - P☐H☐ restaurant
  - P☐H☐ warehouse
- P☐H☐ **social**
  - P☐H☐ meeting hall
  - P☐H☐ clubhouse
  - P☐H☐ civic
- P☐H☐ **government**
  - P☐H☐ capitol
  - P☐H☐ city hall
  - P☐H☐ correctional facility
  - P☐H☐ fire station
  - P☐H☐ government office
  - P☐H☐ custom house
  - P☐H☐ post office
  - P☐H☐ public works
  - P☐H☐ courthouse
- P☐H☐ **education**
  - P☐H☐ school
  - P☐H☐ college
- P☐H☐ library
- P☐H☐ research facility
- P☐H☐ **religion**
  - P☐H☐ religious facility
  - P☐H☐ church school
- P☐H☐ **recreation/culture**
  - P☐H☐ theater
  - P☐H☐ auditorium
  - P☐H☐ museum
  - P☐H☐ sports facility
  - P☐H☐ outdoor recreation
  - P☐H☐ fair
  - P☐H☐ monument/marker
  - P☐H☐ work of art
- P☐H☐ **agriculture/subsistence**
  - P☐H☐ processing
  - P☐H☐ storage
- P☐H☐ animal facility
- P☐H☐ fishing facility
- P☐H☐ horticultural facility
- P☐H☐ irrigation facility
- P☐H☐ **industry**
  - P☐H☐ manufacturing
  - P☐H☐ extractive facility
  - P☐H☐ waterworks
  - P☐H☐ communication facility
  - P☐H☐ processing site
  - P☐H☐ energy production
- P☐H☐ **health care**
  - P☐H☐ hospital
  - P☐H☐ clinic
  - P☐H☐ sanitarium
  - P☐H☐ medical office
  - P☐H☐ resort
- P☐H☐ **defense**
  - P☐H☐ arms storage
- P☐H☐ fortification
- P☐H☐ military facility
- P☐H☐ coast guard facility
- P☐H☐ battle site
- P☐H☐ **landscape**
  - P☐H☐ park
  - P☐H☐ plaza
  - P☐H☐ garden
- P☐H☐ **transportation**
  - P☐H☐ rail-related
  - P☐H☐ air-related
  - P☐H☐ water-related
  - P☐H☐ road-related
  - P☐H☐ pedestrian-related
- ☐ **unknown**
- ☐ **vacant**
- ☐ **other**_____

Form and Dimensions

- ☐ single pen
- ☐ shotgun
- ☐ double-shotgun
- ☐ camelback
- ☐ double pen
- ☐ hall-parlor
- ☐ saddlebag
- ☐ creole cottage
- ☐ dog trot
- ☐ central-hall
- ☐ gable-ell
- ☒ bungalow
- ☐ pyramidal cottage
- ☐ Queen Anne cottage
- ☐ central-hall, 2 pile cottage
- ☐ bluffland cottage
- ☐ central-hall I-house
- ☐ double-pen I-house
- ☐ hall-parlor I-house
- ☐ Creole house
- ☐ central hall, 2 pile house
- ☐ Queen Anne house
- ☐ four square
- ☐ minimal tradition cottage
- ☐ split level
- ☐ ranch
- ☐ row house
- ☐ warehouse
- ☐ depot
- ☐ skyscraper
- ☐ commercial row bldg.
- ☐ freestanding commercial
- ☐ single-crib barn
- ☐ transverse-crib barn
- ☐ other

☐ H ☐ L ☐ U ☐ cruciform ☐ T ☐ T

☐ symetrical ☐ vertical ☒ asymetrical ☒ horizontal

Height: ☒1 ☐1.5 ☐2 ☐2.5 ☐3 ☐4 ☐5-10 ☐10-20 ☐20+
Width: ☐1 ☐1.5 ☒2 ☐2.5 ☐3 ☐3+
Depth: ☐1 ☐1.5 ☐2 ☐2.5 ☐3 ☒3+

Style

☐ High Style ☐ Elements of... ☒ No Style

- ☐ Creole/ French Colonial
- ☐ Federal
- ☐ Greek Revival
- ☐ Gothic Revival
- ☐ Italian Villa
- ☐ Exotic Revival
- ☐ Victorian Gothic
- ☐ Italianate
- ☐ Second Empire
- ☐ Queen Anne
- ☐ Eastlake/Stick
- ☐ Shingle Style
- ☐ Romanesque
- ☐ Renaissance
- ☐ Beau Arts
- ☐ Colonial Revival
- ☐ Classical Revival
- ☐ Tudor Revival
- ☐ Late Gothic Revival
- ☐ Mission
- ☐ Italian Renaissance
- ☐ French Renaissance
- ☐ Prairie
- ☐ Commercial Style
- ☐ Chicago
- ☐ Skyscraper
- ☐ Craftsman
- ☐ Moderne
- ☐ Art Deco
- ☐ International
- ☐ Other_____

Foundation

- ☐ post in ground
- ☐ sill on ground
- ☐ wooden pier
- ☐ brick pier
- ☐ concrete block pier
- ☐ concrete pylon pier
- ☐ continuous brick
- ☐ continuous stone
- ☐ continuous concrete block
- ☐ concrete slab
- ☒ unknown

☐ w/stone infill ☐ w/ brick infill ☐ w/ concrete block infill

Construction

- ☐ post in ground
- ☐ post on sill
- ☐ log (note notch)
- ☐ hewn log
- ☐ french timber frame
- ☐ eastern brace frame
- ☐ balloon frame
- ☐ unknown wood frame
- ☐ load bearing brick
- ☐ load bearing stone
- ☐ load bearing concrete block
- ☐ reinforced concrete
- ☐ steel frame/curtain wall
- ☒ unknown construction

☐ w/ bousillage infill ☐ w/ brick infill ☐ w/ stone infill

Exterior Materials

- ☐ log (note dressing)
- ☐ clapboard/weatherboard
- ☐ drop/novelty siding
- ☐ flush horizontal board
- ☐ vertical board
- ☐ board and batten
- ☐ wood shingle
- ☐ exposed bousillage
- ☐ stucco
- ☐ brick (note bond)
- ☐ stone (note dressing)
- ☐ concrete block
- ☐ decorative concrete block
- ☐ poured concrete wall
- ☐ pigmented glass
- ☐ glass block
- ☐ terra cotta
- ☐ glazed brick/tile/block
- ☐ sheet metal
- ☐ enamelled steel
- ☐ asbestos
- ☒ aluminum/vinyl siding
- ☐ asphalt
- ☐ reconstituted wood siding
- ☐ permastone
- ☐ other (see narrative)
- ☐ unknown

Roof

- ☐ front gable
- ☐ side gable
- ☐ parapet gable
- ☐ stepped gable
- ☐ clipped gable
- ☐ cross gable
- ☐ gambrel
- ☒ hip
- ☐ double pitch hip
- ☐ gable on hip
- ☐ pyramidal
- ☐ mansard
- ☐ complex
- ☐ round
- ☐ conical
- ☐ flat
- ☐ shed
- ☐ other (see narrative)
- ☐ unknown

☐ low pitch ☒ moderate pitch ☐ steep pitch ☐ w/ parapet wall

Roof Materials

- ☐ wood shingle
- ☐ slate
- ☒ asphalt shingle
- ☐ asbestos
- ☐ metal
- ☐ ceramic/terra cotta tile
- ☐ built up
- ☐ other
- ☐ unknown

Chimney(s)

- ☐ gable end exterior
- ☐ gable end interior/flush
- ☐ ridge center
- ☐ ridge off-center
- ☐ slope center
- ☐ slope off center
- ☐ lateral exterior
- ☐ removed
- ☐ other
- ☐ unknown

None

Windows

☐ batten ☐ fixed single

☐ fixed divided ☐ single-hung ☒ double-hung ☐ triple-hung

☐ bay ☐ oriel ☐ Palladian ☐ casement

☐ sliding ☐ replacement ☐ unknown ☐ other

☐ 1 / 1 ☐ 2 / 2 ☐ 4 / 4 ☐ 6 / 6

☐ 9 / 9 ☐ 12 / 12 ☐ 2 / 1 ☒ 3 / 1

☐ 4 / 1 ☐ 6 / 1 ☐ 9 / 1 ☐ 12 / 1

☐ 9 / 6 ☐ multi- ___ ___

☐ stained ☐ diamond ☐ unknown ☐ other

Doors/Surrounds

1 number

☐ batten ☐ french ☒ panel

☐ flush ☒ glazed ☒ partially glazed

☐ fanlight ☐ sidelights ☐ transom

☐ screened ☐ replacement ☐ unknown

☐ Federal ☐ Greek Revival ☐ Queen Anne

☐ other

Porch

☐ stoop ☐ verandah

☐ gallery ☐ portico ☐ balcony ☐ loggia

☐ porte-cochere ☐ full width ☒ partial width ☐ attached

☒ integrated ☐ wrap ☐ peripteral ☐ screened

☐ enclosed ☐ unknown ☐ other

Secondary

☐ stoop ☐ verandah

☐ gallery ☐ portico ☐ balcony ☐ loggia

☐ porte-cochere ☐ full width ☐ partial width ☐ attached

☐ integrated ☐ wrap ☐ peripteral ☐ screened

☐ enclosed ☐ unknown ☐ other

Additions and Alterations

date (mm/dd/yyyy)	*description*	*impact*
	Wall cladding replaced	☐I ☐M ☐S
		☐I ☐M ☐S
		☐I ☐M ☐S
		☐I ☐M ☐S
		☐I ☐M ☐S



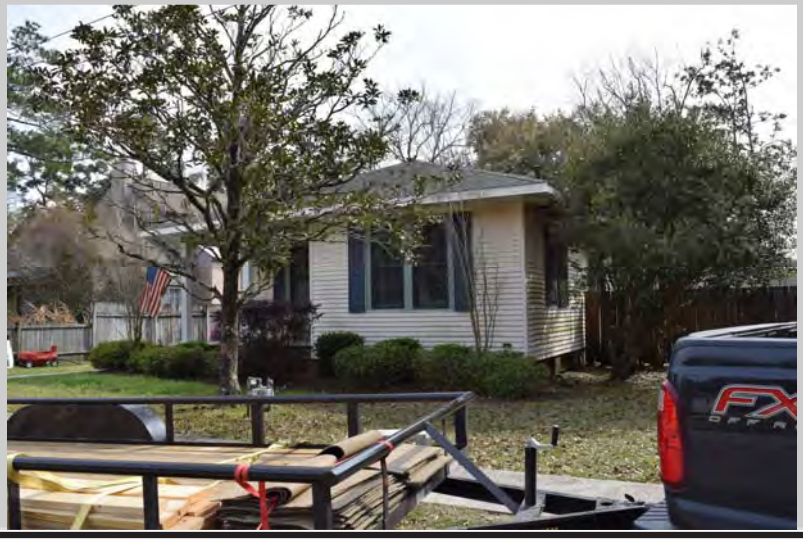

Context

☐ Plantation Agriculture (1750-1945)
☐ Creole Architecture (1750 - 1900)
☐ Upland South Culture (1820 -1945)
☐ New Orleans as Seaport (1718 -1945)
☐ Transportation Systems (1812 -1845)
☐ Historic Lumber Industry (1880-1920)
☐ Rice Boom (1880-1945)
☐ Oil and Gas Industry (1903-1945)
☒ Anglo-American Architecture (1800-1945)

Significance

☐ agriculture
☒ architecture
☐ archeology
☐ art
☐ commerce
☐ communications
☐ community planning and development
☐ conservation
☐ economics
☐ education
☐ engineering
☐ entertainment/recreation
☐ ethnic heritage
☐ exploration/settlement
☐ health/medicine
☐ industry
☐ invention
☐ landscape architecture
☐ law
☐ literature
☐ maritime history
☐ military
☐ performing arts
☐ philosophy
☐ politics/government
☐ religion
☐ science
☐ social history
☐ transportation

Narrative

Survey conducted by Cox McLain Environmental Consulting for the City of Slidell in February 2017.

Notes:

History

Present on 1926 Sanborn (prior Sanborns did not cover this parcel). A garage first appears on the 1951 Sanborn, but current garage, which is in the same place, appears to be more recent.

Sources

Sanborn maps

Outbuildings

1 - single crib barn
2 - double crib barn
3 - transverse-crib barn
4 - storage/misc. shed
5 - smoke house
6 - spring/well house
7 - corn crib
8 - coop
9 - quarters
10 - garcconier
11 - pigeonnier
12 - kitchen
13 - office
14 - machine shed
15 - garage
16 - privey
17 - stable
18 - other

#1	#2	#3	#4	#5	#6
type: garage	*type:*	*type:*	*type:*	*type:*	*type:*
date: e / c C2005	*date:* e / c	*date:* e / c	*date:* e / c	*date:* e / c	*date:* e / c
comment:	*comment:*	*comment:*	*comment:*	*comment:*	*comment:*

Site Plan



Louisiana Historic Resource Inventory

Louisiana Division of Historic Preservation
Office of Cultural Development
Department of Culture, Recreation and Tourism

Resource ID Number: 52-00042

☐ Addendum Attached

Location and Geographic Information

Name of Property: None

Address: 554 Maine Avenue, Slidell, LA **Parish:** St Tammany

Locality: ☒ City ☐ Community ☐ Vicinity ☐ Rural

City/Community/Vicinity of:. Slidell

Topographic Quad: Slidell **Quad Size:** ☒ 7.5 ☐ 15

UTM: 16 (zone) – 3353056.427 (easting) 232941.2104 (northing) 14E (range) 9S (township) 10 (section)

Owner Name: CASSANDRA LAND CO INC

Owner Address: 81116 HWY 1083 BUSH, LA 70431 **Tax Parcel:** 1240525170

Property Information

Type: ☐ Site ☐ Structure ☒ Building ☐ Object

Level of Recognition: ☐ NHL ☐ NR individual ☐ NR district/element ☐ DOE ☐ Local ☒ None

Previously Surveyed: ☒ Yes ☐ No **When, Located Where?:** 1999 survey

Government Preservation Activity: ☐ Section 106 ☒ Grant ☐ Tax Credit ☐ Local Ord. ☐ Other

HABS/HAER: ☐ Yes ☒ No **NR eligibility:** ☐ Potential individual ☒ Potential district ☐ Ineligible

Condition: ☐ Excellent ☒ Good ☐ Fair ☐ Poor ☐ Ruin

Remark:

Integrity: ☐ Unaltered ☒ Altered (Historic) ☐ Altered (Non-Historic)

Remark: See Additions and Alterations section

Threats: ☐ Abandonment ☐ Neglect ☐ Alteration ☐ Development ☐ Government Action ☒ None

Remark:

Physical Description

Date of Construction: ☒ Circa ☐ Exact 1915 Moved: ☐ Yes ☒ No When?_____

Function and Use

"P" for Present, "H" for Historic

- P☒H☒ **domestic**
- P☒H☒ single dwelling
- P☐H☐ secondary structure
- P☐H☐ servant quarter
- P☐H☐ multiple dwelling
- P☐H☐ hotel
- P☐H☐ institutional housing
- P☐H☐ camp
- P☐H☐ **commerce/trade**
- P☐H☐ business
- P☐H☐ professional
- P☐H☐ organizational
- P☐H☐ financial institution
- P☐H☐ specialty store
- P☐H☐ department store
- P☐H☐ restaurant
- P☐H☐ warehouse
- P☐H☐ **social**
- P☐H☐ meeting hall
- P☐H☐ clubhouse
- P☐H☐ civic
- P☐H☐ **government**
- P☐H☐ capitol
- P☐H☐ city hall
- P☐H☐ correctional facility
- P☐H☐ fire station
- P☐H☐ government office
- P☐H☐ custom house
- P☐H☐ post office
- P☐H☐ public works
- P☐H☐ courthouse
- P☐H☐ **education**
- P☐H☐ school
- P☐H☐ college
- P☐H☐ library
- P☐H☐ research facility
- P☐H☐ **religion**
- P☐H☐ religious facility
- P☐H☐ church school
- P☐H☐ **recreation/culture**
- P☐H☐ theater
- P☐H☐ auditorium
- P☐H☐ museum
- P☐H☐ sports facility
- P☐H☐ outdoor recreation
- P☐H☐ fair
- P☐H☐ monument/marker
- P☐H☐ work of art
- P☐H☐ **agriculture/subsistence**
- P☐H☐ processing
- P☐H☐ storage
- P☐H☐ animal facility
- P☐H☐ fishing facility
- P☐H☐ horticultural facility
- P☐H☐ irrigation facility
- P☐H☐ **industry**
- P☐H☐ manufacturing
- P☐H☐ extractive facility
- P☐H☐ waterworks
- P☐H☐ communication facility
- P☐H☐ processing site
- P☐H☐ energy production
- P☐H☐ **health care**
- P☐H☐ hospital
- P☐H☐ clinic
- P☐H☐ sanitarium
- P☐H☐ medical office
- P☐H☐ resort
- P☐H☐ **defense**
- P☐H☐ arms storage
- P☐H☐ fortification
- P☐H☐ military facility
- P☐H☐ coast guard facility
- P☐H☐ battle site
- P☐H☐ **landscape**
- P☐H☐ park
- P☐H☐ plaza
- P☐H☐ garden
- P☐H☐ **transportation**
- P☐H☐ rail-related
- P☐H☐ air-related
- P☐H☐ water-related
- P☐H☐ road-related
- P☐H☐ pedestrian-related
- ☐ **unknown**
- ☐ **vacant**
- ☐ **other**_____

Form and Dimensions

- ☐ single pen
- ☐ shotgun
- ☐ double-shotgun
- ☐ camelback
- ☐ double pen
- ☐ hall-parlor
- ☐ saddlebag
- ☐ creole cottage
- ☐ dog trot
- ☐ central-hall
- ☐ gable-ell
- ☐ bungalow
- ☒ pyramidal cottage
- ☐ Queen Anne cottage
- ☐ central-hall, 2 pile cottage
- ☐ bluffland cottage
- ☐ central-hall I-house
- ☐ double-pen I-house
- ☐ hall-parlor I-house
- ☐ Creole house
- ☐ central hall, 2 pile house
- ☐ Queen Anne house
- ☐ four square
- ☐ minimal tradition cottage
- ☐ split level
- ☐ ranch
- ☐ row house
- ☐ warehouse
- ☐ depot
- ☐ skyscraper
- ☐ commercial row bldg.
- ☐ freestanding commercial
- ☐ single-crib barn
- ☐ transverse-crib barn
- ☐ other

☐ H ☐ L ☐ U ☐ cruciform ☐ T ☐ T

☐ symetrical ☒ asymetrical ☐ vertical ☒ horizontal

Height: ☒1 ☐1.5 ☐2 ☐2.5 ☐3 ☐4 ☐5-10 ☐10-20 ☐20+
Width: ☐1 ☐1.5 ☒2 ☐2.5 ☐3 ☐3+
Depth: ☐1 ☐1.5 ☐2 ☒2.5 ☐3 ☐3+

Style

☐ High Style ☐ Elements of... ☒ No Style

- ☐ Creole/ French Colonial
- ☐ Federal
- ☐ Greek Revival
- ☐ Gothic Revival
- ☐ Italian Villa
- ☐ Exotic Revival
- ☐ Victorian Gothic
- ☐ Italianate
- ☐ Second Empire
- ☐ Queen Anne
- ☐ Eastlake/Stick
- ☐ Shingle Style
- ☐ Romanesque
- ☐ Renaissance
- ☐ Beau Arts
- ☐ Colonial Revival
- ☐ Classical Revival
- ☐ Tudor Revival
- ☐ Late Gothic Revival
- ☐ Mission
- ☐ Italian Renaissance
- ☐ French Renaissance
- ☐ Prairie
- ☐ Commercial Style
- ☐ Chicago
- ☐ Skyscraper
- ☐ Craftsman
- ☐ Moderne
- ☐ Art Deco
- ☐ International
- ☐ Other_____

Foundation

- ☐ post in ground
- ☐ sill on ground
- ☐ wooden pier
- ☒ brick pier
- ☐ concrete block pier
- ☐ concrete pylon pier
- ☐ continuous brick
- ☐ continuous stone
- ☐ continuous concrete block
- ☐ concrete slab
- ☐ unknown

☐ w/stone infill ☐ w/ brick infill ☐ w/ concrete block infill

Construction

- ☐ post in ground
- ☐ post on sill
- ☐ log (note notch)
- ☐ hewn log
- ☐ french timber frame
- ☐ eastern brace frame
- ☐ balloon frame
- ☐ unknown wood frame
- ☐ load bearing brick
- ☐ load bearing stone
- ☐ load bearing concrete block
- ☐ reinforced concrete
- ☐ steel frame/curtain wall
- ☒ unknown construction

☐ w/ bousillage infill ☐ w/ brick infill ☐ w/ stone infill

Exterior Materials

- ☐ log (note dressing)
- ☐ clapboard/weatherboard
- ☐ drop/novelty siding
- ☐ flush horizontal board
- ☐ vertical board
- ☐ board and batten
- ☐ wood shingle
- ☐ exposed bousillage
- ☐ stucco
- ☐ brick (note bond)
- ☐ stone (note dressing)
- ☐ concrete block
- ☐ decorative concrete block
- ☐ poured concrete wall
- ☐ pigmented glass
- ☐ glass block
- ☐ terra cotta
- ☐ glazed brick/tile/block
- ☐ sheet metal
- ☐ enamelled steel
- ☒ asbestos
- ☐ aluminum/vinyl siding
- ☐ asphalt
- ☐ reconstituted wood siding
- ☐ permastone
- ☐ other (see narrative)
- ☐ unknown

Roof

- ☐ front gable
- ☐ side gable
- ☐ parapet gable
- ☐ stepped gable
- ☐ clipped gable
- ☐ cross gable
- ☐ gambrel
- ☒ hip
- ☐ double pitch hip
- ☐ gable on hip
- ☐ pyramidal
- ☐ mansard
- ☐ complex
- ☐ round
- ☐ conical
- ☐ flat
- ☐ shed
- ☐ other (see narrative)
- ☐ unknown

☐ low pitch ☒ moderate pitch ☐ steep pitch ☐ w/ parapet wall

Roof Materials

- ☐ wood shingle
- ☐ slate
- ☒ asphalt shingle
- ☐ asbestos
- ☐ metal
- ☐ ceramic/terra cotta tile
- ☐ built up
- ☐ other
- ☐ unknown

Chimney(s)

- ☐ gable end exterior
- ☐ gable end interior/flush
- ☐ ridge center
- ☐ ridge off-center
- ☐ slope center
- ☐ slope off center
- ☐ lateral exterior
- ☐ removed
- ☐ other
- ☐ unknown

None

Windows

- ☐ batten
- ☐ fixed single
- ☐ fixed divided
- ☐ single-hung
- ☒ double-hung
- ☐ triple-hung
- ☐ bay
- ☐ oriel
- ☐ Palladian
- ☐ casement
- ☐ sliding
- ☐ replacement
- ☐ unknown
- ☐ other
- ☐ 1 / 1
- ☒ 2 / 2
- ☐ 4 / 4
- ☐ 6 / 6
- ☐ 9 / 9
- ☐ 12 / 12
- ☐ 2 / 1
- ☐ 3 / 1
- ☐ 4 / 1
- ☐ 6 / 1
- ☐ 9 / 1
- ☐ 12 / 1
- ☐ 9 / 6
- ☐ multi- ___ ___
- ☐ stained
- ☐ diamond
- ☐ unknown
- ☐ other

Doors/Surrounds

3 number

- ☐ batten
- ☐ french
- ☒ panel
- ☐ flush
- ☐ glazed
- ☒ partially glazed
- ☐ fanlight
- ☐ sidelights
- ☒ transom
- ☐ screened
- ☐ replacement
- ☐ unknown
- ☐ Federal
- ☐ Greek Revival
- ☐ Queen Anne
- ☐ other

Porch

- ☐ stoop
- ☐ verandah
- ☐ gallery
- ☐ portico
- ☐ balcony
- ☐ loggia
- ☐ porte-cochere
- ☐ full width
- ☒ partial width
- ☐ attached
- ☒ integrated
- ☐ wrap
- ☐ peripteral
- ☐ screened
- ☐ enclosed
- ☐ unknown
- ☐ other

Secondary

- ☒ stoop
- ☐ verandah
- ☐ gallery
- ☐ portico
- ☐ balcony
- ☐ loggia
- ☐ porte-cochere
- ☐ full width
- ☐ partial width
- ☐ attached
- ☐ integrated
- ☐ wrap
- ☐ peripteral
- ☐ screened
- ☐ enclosed
- ☐ unknown
- ☐ other

Additions and Alterations

date (mm/dd/yyyy)	*description*	*impact*
	Wall cladding replaced	☐I ☐M ☐S
	One window sash replaced at rear	☐I ☐M ☐S
		☐I ☐M ☐S
		☐I ☐M ☐S
		☐I ☐M ☐S





Context

- ☐ Plantation Agriculture (1750-1945)
- ☐ Creole Architecture (1750 - 1900)
- ☐ Upland South Culture (1820 -1945)
- ☐ New Orleans as Seaport (1718 -1945)
- ☐ Transportation Systems (1812 -1845)
- ☐ Historic Lumber Industry (1880-1920)
- ☐ Rice Boom (1880-1945)
- ☐ Oil and Gas Industry (1903-1945)
- ☒ Anglo-American Architecture (1800-1945)

Significance

- ☐ agriculture
- ☒ architecture
- ☐ archeology
- ☐ art
- ☐ commerce
- ☐ communications
- ☐ community planning and development
- ☐ conservation
- ☐ economics
- ☐ education
- ☐ engineering
- ☐ entertainment/recreation
- ☐ ethnic heritage
- ☐ exploration/settlement
- ☐ health/medicine
- ☐ industry
- ☐ invention
- ☐ landscape architecture
- ☐ law
- ☐ literature
- ☐ maritime history
- ☐ military
- ☐ performing arts
- ☐ philosophy
- ☐ politics/government
- ☐ religion
- ☐ science
- ☐ social history
- ☐ transportation

Narrative

Survey conducted by Cox McLain Environmental Consulting for the City of Slidell in February 2017.

Notes:

History

Present on 1926 Sanborn (earlier Sanborns did not cover this resource). Shed first appears on 1951 Sanborn.

Sources

Sanborn maps

Outbuildings

1 - single crib barn
2 - double crib barn
3 - transverse-crib barn
4 - storage/misc. shed
5 - smoke house
6 - spring/well house
7 - corn crib
8 - coop
9 - quarters
10 - garcconier
11 - pigeonnier
12 - kitchen
13 - office
14 - machine shed
15 - garage
16 - privey
17 - stable
18 - other

#1 storage/misc	#2	#3	#4	#5	#6
type: shed	*type:*	*type:*	*type:*	*type:*	*type:*
date: e / c C1951	*date:* e / c	*date:* e / c	*date:* e / c	*date:* e / c	*date:* e / c
comment:	*comment:*	*comment:*	*comment:*	*comment:*	*comment:*

Site Plan



Louisiana Historic Resource Inventory

Louisiana Division of Historic Preservation
Office of Cultural Development
Department of Culture, Recreation and Tourism

Resource ID Number: 52-00044

☐ Addendum Attached

Location and Geographic Information

Name of Property: None

Address: 609 Maine Avenue, Slidell, LA **Parish:** St Tammany

Locality: ☒ City ☐ Community ☐ Vicinity ☐ Rural

City/Community/Vicinity of:. Slidell

Topographic Quad: Slidell **Quad Size:** ☒ 7.5 ☐ 15

UTM: 16 (zone) 3353016.969 (easting) 232975.9691 (northing) 14E (range) 9S (township) 10 (section)

Owner Name: MCCLELLAND, BERNADETTE

Owner Address: 609 MAINE AVE SLIDELL, LA 70458 **Tax Parcel:** 1240515116

Property Information

Type: ☐ Site ☐ Structure ☒ Building ☐ Object

Level of Recognition: ☐ NHL ☐ NR individual ☐ NR district/element ☐ DOE ☐ Local ☒ None

Previously Surveyed: ☒ Yes ☐ No **When, Located Where?:** 1999 survey

Government Preservation Activity: ☐ Section 106 ☒ Grant ☐ Tax Credit ☐ Local Ord. ☐ Other

HABS/HAER: ☐ Yes ☒ No **NR eligibility:** ☒ Potential individual ☒ Potential district ☐ Ineligible

Condition: ☒ Excellent ☐ Good ☐ Fair ☐ Poor ☐ Ruin

Remark:

Integrity: ☐ Unaltered ☒ Altered (Historic) ☐ Altered (Non-Historic)

Remark: See Additions and Alterations section

Threats: ☐ Abandonment ☐ Neglect ☐ Alteration ☐ Development ☐ Government Action ☒ None

Remark:

Physical Description

Date of Construction: ☒ Circa ☐ Exact 1920 Moved: ☐ Yes ☒ No When?_____

Function and Use

"P" for Present, "H" for Historic

- P☒H☒ **domestic**
  - P☒H☒ single dwelling
  - P☐H☐ secondary structure
  - P☐H☐ servant quarter
  - P☐H☐ multiple dwelling
  - P☐H☐ hotel
  - P☐H☐ institutional housing
  - P☐H☐ camp
- P☐H☐ **commerce/trade**
  - P☐H☐ business
  - P☐H☐ professional
  - P☐H☐ organizational
  - P☐H☐ financial institution
  - P☐H☐ specialty store
  - P☐H☐ department store
  - P☐H☐ restaurant
  - P☐H☐ warehouse
- P☐H☐ **social**
  - P☐H☐ meeting hall
  - P☐H☐ clubhouse
  - P☐H☐ civic
- P☐H☐ **government**
  - P☐H☐ capitol
  - P☐H☐ city hall
  - P☐H☐ correctional facility
  - P☐H☐ fire station
  - P☐H☐ government office
  - P☐H☐ custom house
  - P☐H☐ post office
  - P☐H☐ public works
  - P☐H☐ courthouse
- P☐H☐ **education**
  - P☐H☐ school
  - P☐H☐ college
- P☐H☐ library
- P☐H☐ research facility
- P☐H☐ **religion**
  - P☐H☐ religious facility
  - P☐H☐ church school
- P☐H☐ **recreation/culture**
  - P☐H☐ theater
  - P☐H☐ auditorium
  - P☐H☐ museum
  - P☐H☐ sports facility
  - P☐H☐ outdoor recreation
  - P☐H☐ fair
  - P☐H☐ monument/marker
  - P☐H☐ work of art
- P☐H☐ **agriculture/subsistence**
  - P☐H☐ processing
  - P☐H☐ storage
- P☐H☐ animal facility
- P☐H☐ fishing facility
- P☐H☐ horticultural facility
- P☐H☐ irrigation facility
- P☐H☐ **industry**
  - P☐H☐ manufacturing
  - P☐H☐ extractive facility
  - P☐H☐ waterworks
  - P☐H☐ communication facility
  - P☐H☐ processing site
  - P☐H☐ energy production
- P☐H☐ **health care**
  - P☐H☐ hospital
  - P☐H☐ clinic
  - P☐H☐ sanitarium
  - P☐H☐ medical office
  - P☐H☐ resort
- P☐H☐ **defense**
  - P☐H☐ arms storage
- P☐H☐ fortification
- P☐H☐ military facility
- P☐H☐ coast guard facility
- P☐H☐ battle site
- P☐H☐ **landscape**
  - P☐H☐ park
  - P☐H☐ plaza
  - P☐H☐ garden
- P☐H☐ **transportation**
  - P☐H☐ rail-related
  - P☐H☐ air-related
  - P☐H☐ water-related
  - P☐H☐ road-related
  - P☐H☐ pedestrian-related
- ☐ **unknown**
- ☐ **vacant**
- ☐ **other**_____

Form and Dimensions

- ☐ single pen
- ☐ shotgun
- ☐ double-shotgun
- ☐ camelback
- ☐ double pen
- ☐ hall-parlor
- ☐ saddlebag
- ☐ creole cottage
- ☐ dog trot
- ☐ central-hall
- ☐ gable-ell
- ☒ bungalow
- ☐ pyramidal cottage
- ☐ Queen Anne cottage
- ☐ central-hall, 2 pile cottage
- ☐ bluffland cottage
- ☐ central-hall I-house
- ☐ double-pen I-house
- ☐ hall-parlor I-house
- ☐ Creole house
- ☐ central hall, 2 pile house
- ☐ Queen Anne house
- ☐ four square
- ☐ minimal tradition cottage
- ☐ split level
- ☐ ranch
- ☐ row house
- ☐ warehouse
- ☐ depot
- ☐ skyscraper
- ☐ commercial row bldg.
- ☐ freestanding commercial
- ☐ single-crib barn
- ☐ transverse-crib barn
- ☐ other

☐ H ☐ L ☐ U ☐ cruciform ☐ T ☐ T

☐ symetrical ☒ asymetrical ☐ vertical ☒ horizontal

Height: ☒1 ☐1.5 ☐2 ☐2.5 ☐3 ☐4 ☐5-10 ☐10-20 ☐20+
Width: ☐1 ☐1.5 ☐2 ☒2.5 ☐3 ☐3+
Depth: ☐1 ☐1.5 ☐2 ☐2.5 ☒3 ☐3+

Style

☐ High Style ☒ Elements of... ☐ No Style

- ☐ Creole/ French Colonial
- ☐ Federal
- ☐ Greek Revival
- ☐ Gothic Revival
- ☐ Italian Villa
- ☐ Exotic Revival
- ☐ Victorian Gothic
- ☐ Italianate
- ☐ Second Empire
- ☐ Queen Anne
- ☐ Eastlake/Stick
- ☐ Shingle Style
- ☐ Romanesque
- ☐ Renaissance
- ☐ Beau Arts
- ☐ Colonial Revival
- ☐ Classical Revival
- ☐ Tudor Revival
- ☐ Late Gothic Revival
- ☐ Mission
- ☐ Italian Renaissance
- ☐ French Renaissance
- ☐ Prairie
- ☐ Commercial Style
- ☐ Chicago
- ☐ Skyscraper
- ☒ Craftsman
- ☐ Moderne
- ☐ Art Deco
- ☐ International
- ☐ Other_____

Foundation

- ☐ post in ground
- ☐ sill on ground
- ☐ wooden pier
- ☐ brick pier
- ☐ concrete block pier
- ☐ concrete pylon pier
- ☐ continuous brick
- ☐ continuous stone
- ☐ continuous concrete block
- ☐ concrete slab
- ☒ unknown

☐ w/stone infill ☐ w/ brick infill ☐ w/ concrete block infill

Construction

- ☐ post in ground
- ☐ post on sill
- ☐ log (note notch)
- ☐ hewn log
- ☐ french timber frame
- ☐ eastern brace frame
- ☐ balloon frame
- ☐ unknown wood frame
- ☐ load bearing brick
- ☐ load bearing stone
- ☐ load bearing concrete block
- ☐ reinforced concrete
- ☐ steel frame/curtain wall
- ☒ unknown construction

☐ w/ bousillage infill ☐ w/ brick infill ☐ w/ stone infill

Exterior Materials

- ☐ log (note dressing)
- ☒ clapboard/weatherboard
- ☐ drop/novelty siding
- ☐ flush horizontal board
- ☐ vertical board
- ☐ board and batten
- ☐ wood shingle
- ☐ exposed bousillage
- ☐ stucco
- ☐ brick (note bond)
- ☐ stone (note dressing)
- ☐ concrete block
- ☐ decorative concrete block
- ☐ poured concrete wall
- ☐ pigmented glass
- ☐ glass block
- ☐ terra cotta
- ☐ glazed brick/tile/block
- ☐ sheet metal
- ☐ enamelled steel
- ☐ asbestos
- ☐ aluminum/vinyl siding
- ☐ asphalt
- ☐ reconstituted wood siding
- ☐ permastone
- ☐ other (see narrative)
- ☐ unknown

Roof

- ☐ front gable
- ☐ side gable
- ☐ parapet gable
- ☐ stepped gable
- ☐ clipped gable
- ☐ cross gable
- ☐ gambrel
- ☒ hip
- ☐ double pitch hip
- ☐ gable on hip
- ☐ pyramidal
- ☐ mansard
- ☐ complex
- ☐ round
- ☐ conical
- ☐ flat
- ☐ shed
- ☐ other (see narrative)
- ☐ unknown

☐ low pitch ☒ moderate pitch ☐ steep pitch ☐ w/ parapet wall

Roof Materials

- ☐ wood shingle
- ☐ slate
- ☒ asphalt shingle
- ☐ asbestos
- ☐ metal
- ☐ ceramic/terra cotta tile
- ☐ built up
- ☐ other
- ☐ unknown

Chimney(s)

- ☐ gable end exterior
- ☐ gable end interior/flush
- ☐ ridge center
- ☐ ridge off-center
- ☐ slope center
- ☐ slope off center
- ☐ lateral exterior
- ☐ removed
- ☐ other
- ☐ unknown

None

Windows

- [ ] batten
- [x] fixed single
- [ ] fixed divided
- [ ] single-hung
- [x] double-hung
- [ ] triple-hung
- [ ] bay
- [ ] oriel
- [ ] Palladian
- [x] casement
- [ ] sliding
- [ ] replacement
- [ ] unknown
- [ ] other
- [ ] 1 / 1
- [x] 2 / 2
- [ ] 4 / 4
- [ ] 6 / 6
- [ ] 9 / 9
- [ ] 12 / 12
- [ ] 2 / 1
- [ ] 3 / 1
- [x] 4 / 1
- [ ] 6 / 1
- [ ] 9 / 1
- [ ] 12 / 1
- [ ] 9 / 6
- [x] multi- ___ ___
- [ ] stained
- [ ] diamond
- [ ] unknown
- [ ] other

Doors/Surrounds

2 number

- [ ] batten
- [ ] french
- [ ] panel
- [ ] flush
- [ ] glazed
- [x] partially glazed
- [ ] fanlight
- [x] sidelights
- [x] transom
- [ ] screened
- [ ] replacement
- [ ] unknown
- [ ] Federal
- [ ] Greek Revival
- [ ] Queen Anne
- [ ] other

Porch

- [ ] stoop
- [ ] verandah
- [ ] gallery
- [ ] portico
- [ ] balcony
- [ ] loggia
- [ ] porte-cochere
- [ ] full width
- [x] partial width
- [x] attached
- [ ] integrated
- [ ] wrap
- [ ] peripteral
- [ ] screened
- [ ] enclosed
- [ ] unknown
- [ ] other

Secondary

- [ ] stoop
- [ ] verandah
- [ ] gallery
- [ ] portico
- [ ] balcony
- [ ] loggia
- [ ] porte-cochere
- [ ] full width
- [x] partial width
- [x] attached
- [ ] integrated
- [ ] wrap
- [ ] peripteral
- [ ] screened
- [ ] enclosed
- [ ] unknown
- [ ] other

Additions and Alterations

date (mm/dd/yyyy)	description	impact
	Rear porch enclosed	I M S
		I M S
		I M S
		I M S
		I M S





Context

- [ ] Plantation Agriculture (1750-1945)
- [ ] Creole Architecture (1750 - 1900)
- [ ] Upland South Culture (1820 -1945)
- [ ] New Orleans as Seaport (1718 -1945)
- [ ] Transportation Systems (1812 -1845)
- [ ] Historic Lumber Industry (1880-1920)
- [ ] Rice Boom (1880-1945)
- [ ] Oil and Gas Industry (1903-1945)
- [x] Anglo-American Architecture (1800-1945)

Significance

- [ ] agriculture
- [x] architecture
- [ ] archeology
- [ ] art
- [ ] commerce
- [ ] communications
- [ ] community planning and development
- [ ] conservation
- [ ] economics
- [ ] education
- [ ] engineering
- [ ] entertainment/recreation
- [ ] ethnic heritage
- [ ] exploration/settlement
- [ ] health/medicine
- [ ] industry
- [ ] invention
- [ ] landscape architecture
- [ ] law
- [ ] literature
- [ ] maritime history
- [ ] military
- [ ] performing arts
- [ ] philosophy
- [ ] politics/government
- [ ] religion
- [ ] science
- [ ] social history
- [ ] transportation

Narrative

Survey conducted by Cox McLain Environmental Consulting for the City of Slidell in February 2017.

Notes:

History

Present on 1951 Sanborn (earlier Sanborns did not cover this resource).

Sources

Sanborn maps

Outbuildings

1 - single crib barn | 2 - double crib barn | 3 - transverse-crib barn | 4 - storage/misc. shed | 5 - smoke house | 6 - spring/well house | 7 - corn crib | 8 - coop | 9 - quarters | 10 - garcconier | 11 - pigeonnier | 12 - kitchen | 13 - office | 14 - machine shed | 15 - garage | 16 - privey | 17 - stable | 18 - other

#1	#2	#3	#4	#5	#6
type: other	storage/misc	*type:*	*type:*	*type:*	*type:*
date: e / c c1975	*type:* shed	*date:* e / c	*date:* e / c	*date:* e / c	*date:* e / c
comment:	*date:* e / c c1980	*comment:*	*comment:*	*comment:*	*comment:*
	comment:				

Site Plan



Louisiana Historic Resource Inventory

Louisiana Division of Historic Preservation
Office of Cultural Development
Department of Culture, Recreation and Tourism

Resource ID Number: 52-00045

☐ Addendum Attached

Location and Geographic Information

Name of Property: None

Address: 629 Maine Avenue, Slidell, LA **Parish:** St Tammany

Locality: ☒ City ☐ Community ☐ Vicinity ☐ Rural

City/Community/Vicinity of:. Slidell

Topographic Quad: Slidell **Quad Size:** ☒ 7.5 ☐ 15

UTM: 16 (zone) 3353008.219 (easting) 233007.1456 (northing) 14E (range) 9S (township) 10 (section)

Owner Name: RICHMOND, RONALD L JR ETU

Owner Address: 629 MAINE ST SLIDELL, LA 70458 **Tax Parcel:** 1240522805

Property Information

Type: ☐ Site ☐ Structure ☒ Building ☐ Object

Level of Recognition: ☐ NHL ☐ NR individual ☐ NR district/element ☐ DOE ☐ Local ☒ None

Previously Surveyed: ☒ Yes ☐ No **When, Located Where?:** 1999 survey

Government Preservation Activity: ☐ Section 106 ☒ Grant ☐ Tax Credit ☐ Local Ord. ☐ Other

HABS/HAER: ☐ Yes ☒ No **NR eligibility:** ☐ Potential individual ☒ Potential district ☐ Ineligible

Condition: ☒ Excellent ☐ Good ☐ Fair ☐ Poor ☐ Ruin

Remark:

Integrity: ☐ Unaltered ☐ Altered (Historic) ☒ Altered (Non-Historic)

Remark: See Additions and Alterations section

Threats: ☐ Abandonment ☐ Neglect ☐ Alteration ☐ Development ☐ Government Action ☒ None

Remark:

Physical Description

Date of Construction: ☒ Circa ☐ Exact 1920 Moved: ☐ Yes ☒ No When?_____

Function and Use

"P" for Present, "H" for Historic

- P☒H☒ **domestic**
  - P☒H☒ single dwelling
  - P☐H☐ secondary structure
  - P☐H☐ servant quarter
  - P☐H☐ multiple dwelling
  - P☐H☐ hotel
  - P☐H☐ institutional housing
  - P☐H☐ camp
- P☐H☐ **commerce/trade**
  - P☐H☐ business
  - P☐H☐ professional
  - P☐H☐ organizational
  - P☐H☐ financial institution
  - P☐H☐ specialty store
  - P☐H☐ department store
  - P☐H☐ restaurant
  - P☐H☐ warehouse
- P☐H☐ **social**
  - P☐H☐ meeting hall
  - P☐H☐ clubhouse
  - P☐H☐ civic
- P☐H☐ **government**
  - P☐H☐ capitol
  - P☐H☐ city hall
  - P☐H☐ correctional facility
  - P☐H☐ fire station
  - P☐H☐ government office
  - P☐H☐ custom house
  - P☐H☐ post office
  - P☐H☐ public works
  - P☐H☐ courthouse
- P☐H☐ **education**
  - P☐H☐ school
  - P☐H☐ college
- P☐H☐ library
- P☐H☐ research facility
- P☐H☐ **religion**
  - P☐H☐ religious facility
  - P☐H☐ church school
- P☐H☐ **recreation/culture**
  - P☐H☐ theater
  - P☐H☐ auditorium
  - P☐H☐ museum
  - P☐H☐ sports facility
  - P☐H☐ outdoor recreation
  - P☐H☐ fair
  - P☐H☐ monument/marker
  - P☐H☐ work of art
- P☐H☐ **agriculture/subsistence**
  - P☐H☐ processing
  - P☐H☐ storage
- P☐H☐ animal facility
- P☐H☐ fishing facility
- P☐H☐ horticultural facility
- P☐H☐ irrigation facility
- P☐H☐ **industry**
  - P☐H☐ manufacturing
  - P☐H☐ extractive facility
  - P☐H☐ waterworks
  - P☐H☐ communication facility
  - P☐H☐ processing site
  - P☐H☐ energy production
- P☐H☐ **health care**
  - P☐H☐ hospital
  - P☐H☐ clinic
  - P☐H☐ sanitarium
  - P☐H☐ medical office
  - P☐H☐ resort
- P☐H☐ **defense**
  - P☐H☐ arms storage
- P☐H☐ fortification
- P☐H☐ military facility
- P☐H☐ coast guard facility
- P☐H☐ battle site
- P☐H☐ **landscape**
  - P☐H☐ park
  - P☐H☐ plaza
  - P☐H☐ garden
- P☐H☐ **transportation**
  - P☐H☐ rail-related
  - P☐H☐ air-related
  - P☐H☐ water-related
  - P☐H☐ road-related
  - P☐H☐ pedestrian-related
- ☐ **unknown**
- ☐ **vacant**
- ☐ **other**_____

Form and Dimensions

- ☐ single pen
- ☐ shotgun
- ☐ double-shotgun
- ☐ camelback
- ☐ double pen
- ☐ hall-parlor
- ☐ saddlebag
- ☐ creole cottage
- ☐ dog trot
- ☐ central-hall
- ☐ gable-ell
- ☒ bungalow
- ☐ pyramidal cottage
- ☐ Queen Anne cottage
- ☐ central-hall, 2 pile cottage
- ☐ bluffland cottage
- ☐ central-hall I-house
- ☐ double-pen I-house
- ☐ hall-parlor I-house
- ☐ Creole house
- ☐ central hall, 2 pile house
- ☐ Queen Anne house
- ☐ four square
- ☐ minimal tradition cottage
- ☐ split level
- ☐ ranch
- ☐ row house
- ☐ warehouse
- ☐ depot
- ☐ skyscraper
- ☐ commercial row bldg.
- ☐ freestanding commercial
- ☐ single-crib barn
- ☐ transverse-crib barn
- ☐ other

☐ H ☐ L ☐ U ☐ cruciform ☐ T ☐ T

☐ symetrical ☒ asymetrical ☐ vertical ☒ horizontal

Height: ☒1 ☐1.5 ☐2 ☐2.5 ☐3 ☐4 ☐5-10 ☐10-20 ☐20+
Width: ☐1 ☐1.5 ☐2 ☒2.5 ☐3 ☐3+
Depth: ☐1 ☐1.5 ☐2 ☐2.5 ☐3 ☒3+

Style

☐ High Style ☒ Elements of... ☐ No Style

- ☐ Creole/ French Colonial
- ☐ Federal
- ☐ Greek Revival
- ☐ Gothic Revival
- ☐ Italian Villa
- ☐ Exotic Revival
- ☐ Victorian Gothic
- ☐ Italianate
- ☐ Second Empire
- ☐ Queen Anne
- ☐ Eastlake/Stick
- ☐ Shingle Style
- ☐ Romanesque
- ☐ Renaissance
- ☐ Beau Arts
- ☐ Colonial Revival
- ☐ Classical Revival
- ☐ Tudor Revival
- ☐ Late Gothic Revival
- ☐ Mission
- ☐ Italian Renaissance
- ☐ French Renaissance
- ☐ Prairie
- ☐ Commercial Style
- ☐ Chicago
- ☐ Skyscraper
- ☒ Craftsman
- ☐ Moderne
- ☐ Art Deco
- ☐ International
- ☐ Other_____

Foundation

- ☐ post in ground
- ☐ sill on ground
- ☐ wooden pier
- ☒ brick pier
- ☐ concrete block pier
- ☐ concrete pylon pier
- ☐ continuous brick
- ☐ continuous stone
- ☐ continuous concrete block
- ☐ concrete slab
- ☐ unknown

☐ w/stone infill ☐ w/ brick infill ☐ w/ concrete block infill

Construction

- ☐ post in ground
- ☐ post on sill
- ☐ log (note notch)
- ☐ hewn log
- ☐ french timber frame
- ☐ eastern brace frame
- ☐ balloon frame
- ☐ unknown wood frame
- ☐ load bearing brick
- ☐ load bearing stone
- ☐ load bearing concrete block
- ☐ reinforced concrete
- ☐ steel frame/curtain wall
- ☒ unknown construction

☐ w/ bousillage infill ☐ w/ brick infill ☐ w/ stone infill

Exterior Materials

- ☐ log (note dressing)
- ☒ clapboard/weatherboard
- ☐ drop/novelty siding
- ☐ flush horizontal board
- ☐ vertical board
- ☐ board and batten
- ☐ wood shingle
- ☐ exposed bousillage
- ☐ stucco
- ☐ brick (note bond)
- ☐ stone (note dressing)
- ☐ concrete block
- ☐ decorative concrete block
- ☐ poured concrete wall
- ☐ pigmented glass
- ☐ glass block
- ☐ terra cotta
- ☐ glazed brick/tile/block
- ☐ sheet metal
- ☐ enamelled steel
- ☐ asbestos
- ☐ aluminum/vinyl siding
- ☐ asphalt
- ☐ reconstituted wood siding
- ☐ permastone
- ☐ other (see narrative)
- ☐ unknown

Roof

- ☐ front gable
- ☒ side gable
- ☐ parapet gable
- ☐ stepped gable
- ☐ clipped gable
- ☐ cross gable
- ☐ gambrel
- ☒ hip
- ☐ double pitch hip
- ☐ gable on hip
- ☐ pyramidal
- ☐ mansard
- ☐ complex
- ☐ round
- ☐ conical
- ☐ flat
- ☐ shed
- ☐ other (see narrative)
- ☐ unknown

☐ low pitch ☒ moderate pitch ☐ steep pitch ☐ w/ parapet wall

Roof Materials

- ☐ wood shingle
- ☐ slate
- ☒ asphalt shingle
- ☐ asbestos
- ☐ metal
- ☐ ceramic/terra cotta tile
- ☐ built up
- ☐ other
- ☐ unknown

Chimney(s)

- ☐ gable end exterior
- ☐ gable end interior/flush
- ☐ ridge center
- ☐ ridge off-center
- ☐ slope center
- ☒ slope off center
- ☐ lateral exterior
- ☐ removed
- ☐ other
- ☐ unknown

Windows
- ☐ batten
- ☐ fixed single
- ☐ fixed divided
- ☐ single-hung
- ☒ double-hung
- ☐ triple-hung
- ☐ bay
- ☐ oriel
- ☐ Palladian
- ☐ casement
- ☐ sliding
- ☐ replacement
- ☐ unknown
- ☐ other
- ☐ 1 / 1
- ☐ 2 / 2
- ☐ 4 / 4
- ☐ 6 / 6
- ☐ 9 / 9
- ☐ 12 / 12
- ☐ 2 / 1
- ☐ 3 / 1
- ☒ 4 / 1
- ☐ 6 / 1
- ☐ 9 / 1
- ☐ 12 / 1
- ☐ 9 / 6
- ☐ multi- ___ ___
- ☐ stained
- ☐ diamond
- ☐ unknown
- ☐ other

Doors/Surrounds

1 number

- ☐ batten
- ☐ french
- ☒ panel
- ☐ flush
- ☒ glazed
- ☒ partially glazed
- ☐ fanlight
- ☐ sidelights
- ☐ transom
- ☐ screened
- ☐ replacement
- ☐ unknown
- ☐ Federal
- ☐ Greek Revival
- ☐ Queen Anne
- ☐ other

Porch
- ☐ stoop
- ☐ verandah
- ☐ gallery
- ☐ portico
- ☐ balcony
- ☐ loggia
- ☐ porte-cochere
- ☐ full width
- ☒ partial width
- ☒ attached
- ☐ integrated
- ☐ wrap
- ☐ peripteral
- ☐ screened
- ☐ enclosed
- ☐ unknown
- ☐ other

Secondary
- ☐ stoop
- ☐ verandah
- ☐ gallery
- ☐ portico
- ☐ balcony
- ☐ loggia
- ☐ porte-cochere
- ☐ full width
- ☐ partial width
- ☐ attached
- ☐ integrated
- ☐ wrap
- ☐ peripteral
- ☐ screened
- ☐ enclosed
- ☐ unknown
- ☐ other

Additions and Alterations

date (mm/dd/yyyy)	description	impact
	Window enlarged at rear	☐I ☐M ☐S
	Shutters added (per 1999 survey review)	☐I ☐M ☐S
		☐I ☐M ☐S
		☐I ☐M ☐S
		☐I ☐M ☐S





Context
- ☐ Plantation Agriculture (1750-1945)
- ☐ Creole Architecture (1750 - 1900)
- ☐ Upland South Culture (1820 -1945)
- ☐ New Orleans as Seaport (1718 -1945)
- ☐ Transportation Systems (1812 -1845)
- ☐ Historic Lumber Industry (1880-1920)
- ☐ Rice Boom (1880-1945)
- ☐ Oil and Gas Industry (1903-1945)
- ☒ Anglo-American Architecture (1800-1945)

Significance
- ☐ agriculture
- ☒ architecture
- ☐ archeology
- ☐ art
- ☐ commerce
- ☐ communications
- ☐ community planning and development
- ☐ conservation
- ☐ economics
- ☐ education
- ☐ engineering
- ☐ entertainment/recreation
- ☐ ethnic heritage
- ☐ exploration/settlement
- ☐ health/medicine
- ☐ industry
- ☐ invention
- ☐ landscape architecture
- ☐ law
- ☐ literature
- ☐ maritime history
- ☐ military
- ☐ performing arts
- ☐ philosophy
- ☐ politics/government
- ☐ religion
- ☐ science
- ☐ social history
- ☐ transportation

Narrative

Survey conducted by Cox McLain Environmental Consulting for the City of Slidell in February 2017.

Notes:

History

Present on 1951 Sanborn (earlier Sanborns did not cover this resource).

Sources

Sanborn maps

Outbuildings

1 - single crib barn
2 - double crib barn
3 - transverse-crib barn
4 - storage/misc. shed
5 - smoke house
6 - spring/well house
7 - corn crib
8 - coop
9 - quarters
10 - garcconier
11 - pigeonnier
12 - kitchen
13 - office
14 - machine shed
15 - garage
16 - privey
17 - stable
18 - other

#1	#2	#3	#4	#5	#6
type: quarters	*type:*	*type:*	*type:*	*type:*	*type:*
date: e / c c1990	*date:* e / c	*date:* e / c	*date:* e / c	*date:* e / c	*date:* e / c
comment:	*comment:*	*comment:*	*comment:*	*comment:*	*comment:*

Site Plan



Louisiana Historic Resource Inventory

Louisiana Division of Historic Preservation
Office of Cultural Development
Department of Culture, Recreation and Tourism

Resource ID Number: 52-00046

☐ Addendum Attached

Location and Geographic Information

Name of Property: None

Address: 648 Maine Avenue, Slidell, LA **Parish:** St Tammany

Locality: ☒ City ☐ Community ☐ Vicinity ☐ Rural

City/Community/Vicinity of:. Slidell

Topographic Quad: Slidell **Quad Size:** ☒ 7.5 ☐ 15

UTM: 16 (zone) – 3353070.746 (easting) 233036.2128 (northing) 14E (range) 9S (township) 10 (section)

Owner Name: Not available

Owner Address: Not available **Tax Parcel:** 1210413372

Property Information

Type: ☐ Site ☐ Structure ☒ Building ☐ Object

Level of Recognition: ☐ NHL ☐ NR individual ☐ NR district/element ☐ DOE ☐ Local ☒ None

Previously Surveyed: ☒ Yes ☐ No **When, Located Where?:** 1999 survey

Government Preservation Activity: ☐ Section 106 ☒ Grant ☐ Tax Credit ☐ Local Ord. ☐ Other

HABS/HAER: ☐ Yes ☒ No **NR eligibility:** ☒ Potential individual ☒ Potential district ☐ Ineligible

Condition: ☐ Excellent ☒ Good ☐ Fair ☐ Poor ☐ Ruin

Remark:

Integrity: ☐ Unaltered ☐ Altered (Historic) ☒ Altered (Non-Historic)

Remark: See Additions and Alterations section

Threats: ☐ Abandonment ☐ Neglect ☐ Alteration ☐ Development ☐ Government Action ☒ None

Remark:

Physical Description

Date of Construction: ☒ Circa ☐ Exact 1920 Moved: ☐ Yes ☒ No When?_____

Function and Use

"P" for Present, "H" for Historic

- P☒H☒ **domestic**
  - P☒H☒ single dwelling
  - P☐H☐ secondary structure
  - P☐H☐ servant quarter
  - P☐H☐ multiple dwelling
  - P☐H☐ hotel
  - P☐H☐ institutional housing
  - P☐H☐ camp
- P☐H☐ **commerce/trade**
  - P☐H☐ business
  - P☐H☐ professional
  - P☐H☐ organizational
  - P☐H☐ financial institution
  - P☐H☐ specialty store
  - P☐H☐ department store
  - P☐H☐ restaurant
  - P☐H☐ warehouse
- P☐H☐ **social**
  - P☐H☐ meeting hall
  - P☐H☐ clubhouse
  - P☐H☐ civic
- P☐H☐ **government**
  - P☐H☐ capitol
  - P☐H☐ city hall
  - P☐H☐ correctional facility
  - P☐H☐ fire station
  - P☐H☐ government office
  - P☐H☐ custom house
  - P☐H☐ post office
  - P☐H☐ public works
  - P☐H☐ courthouse
- P☐H☐ **education**
  - P☐H☐ school
  - P☐H☐ college
- P☐H☐ library
- P☐H☐ research facility
- P☐H☐ **religion**
  - P☐H☐ religious facility
  - P☐H☐ church school
- P☐H☐ **recreation/culture**
  - P☐H☐ theater
  - P☐H☐ auditorium
  - P☐H☐ museum
  - P☐H☐ sports facility
  - P☐H☐ outdoor recreation
  - P☐H☐ fair
  - P☐H☐ monument/marker
  - P☐H☐ work of art
- P☐H☐ **agriculture/subsistence**
  - P☐H☐ processing
  - P☐H☐ storage
- P☐H☐ animal facility
- P☐H☐ fishing facility
- P☐H☐ horticultural facility
- P☐H☐ irrigation facility
- P☐H☐ **industry**
  - P☐H☐ manufacturing
  - P☐H☐ extractive facility
  - P☐H☐ waterworks
  - P☐H☐ communication facility
  - P☐H☐ processing site
  - P☐H☐ energy production
- P☐H☐ **health care**
  - P☐H☐ hospital
  - P☐H☐ clinic
  - P☐H☐ sanitarium
  - P☐H☐ medical office
  - P☐H☐ resort
- P☐H☐ **defense**
  - P☐H☐ arms storage
- P☐H☐ fortification
- P☐H☐ military facility
- P☐H☐ coast guard facility
- P☐H☐ battle site
- P☐H☐ **landscape**
  - P☐H☐ park
  - P☐H☐ plaza
  - P☐H☐ garden
- P☐H☐ **transportation**
  - P☐H☐ rail-related
  - P☐H☐ air-related
  - P☐H☐ water-related
  - P☐H☐ road-related
  - P☐H☐ pedestrian-related
- ☐ **unknown**
- ☐ **vacant**
- ☐ **other**_____

Form and Dimensions

- ☐ single pen
- ☐ shotgun
- ☐ double-shotgun
- ☐ camelback
- ☐ double pen
- ☐ hall-parlor
- ☐ saddlebag
- ☐ creole cottage
- ☐ dog trot
- ☐ central-hall
- ☐ gable-ell
- ☒ bungalow
- ☐ pyramidal cottage
- ☐ Queen Anne cottage
- ☐ central-hall, 2 pile cottage
- ☐ bluffland cottage
- ☐ central-hall I-house
- ☐ double-pen I-house
- ☐ hall-parlor I-house
- ☐ Creole house
- ☐ central hall, 2 pile house
- ☐ Queen Anne house
- ☐ four square
- ☐ minimal tradition cottage
- ☐ split level
- ☐ ranch
- ☐ row house
- ☐ warehouse
- ☐ depot
- ☐ skyscraper
- ☐ commercial row bldg.
- ☐ freestanding commercial
- ☐ single-crib barn
- ☐ transverse-crib barn
- ☐ other

☐ H ☐ L ☐ U ☐ cruciform ☐ T ☐ T

☐ symetrical ☒ asymetrical ☐ vertical ☒ horizontal

Height: ☒1 ☐1.5 ☐2 ☐2.5 ☐3 ☐4 ☐5-10 ☐10-20 ☐20+
Width: ☐1 ☐1.5 ☒2 ☐2.5 ☐3 ☐3+
Depth: ☐1 ☐1.5 ☐2 ☐2.5 ☐3 ☒3+

Style

☐ High Style ☒ Elements of... ☐ No Style

- ☐ Creole/ French Colonial
- ☐ Federal
- ☐ Greek Revival
- ☐ Gothic Revival
- ☐ Italian Villa
- ☐ Exotic Revival
- ☐ Victorian Gothic
- ☐ Italianate
- ☐ Second Empire
- ☐ Queen Anne
- ☐ Eastlake/Stick
- ☐ Shingle Style
- ☐ Romanesque
- ☐ Renaissance
- ☐ Beau Arts
- ☐ Colonial Revival
- ☐ Classical Revival
- ☐ Tudor Revival
- ☐ Late Gothic Revival
- ☐ Mission
- ☐ Italian Renaissance
- ☐ French Renaissance
- ☐ Prairie
- ☐ Commercial Style
- ☐ Chicago
- ☐ Skyscraper
- ☒ Craftsman
- ☐ Moderne
- ☐ Art Deco
- ☐ International
- ☐ Other_____

Foundation

- ☐ post in ground
- ☐ sill on ground
- ☐ wooden pier
- ☐ brick pier
- ☐ concrete block pier
- ☐ concrete pylon pier
- ☐ continuous brick
- ☐ continuous stone
- ☐ continuous concrete block
- ☐ concrete slab
- ☒ unknown

☐ w/stone infill ☐ w/ brick infill ☐ w/ concrete block infill

Construction

- ☐ post in ground
- ☐ post on sill
- ☐ log (note notch)
- ☐ hewn log
- ☐ french timber frame
- ☐ eastern brace frame
- ☐ balloon frame
- ☐ unknown wood frame
- ☐ load bearing brick
- ☐ load bearing stone
- ☐ load bearing concrete block
- ☐ reinforced concrete
- ☐ steel frame/curtain wall
- ☒ unknown construction

☐ w/ bousillage infill ☐ w/ brick infill ☐ w/ stone infill

Exterior Materials

- ☐ log (note dressing)
- ☐ clapboard/weatherboard
- ☐ drop/novelty siding
- ☐ flush horizontal board
- ☐ vertical board
- ☐ board and batten
- ☐ wood shingle
- ☐ exposed bousillage
- ☐ stucco
- ☒ brick (note bond)
- ☐ stone (note dressing)
- ☐ concrete block
- ☐ decorative concrete block
- ☐ poured concrete wall
- ☐ pigmented glass
- ☐ glass block
- ☐ terra cotta
- ☐ glazed brick/tile/block
- ☐ sheet metal
- ☐ enamelled steel
- ☐ asbestos
- ☐ aluminum/vinyl siding
- ☐ asphalt
- ☐ reconstituted wood siding
- ☐ permastone
- ☐ other (see narrative)
- ☐ unknown

Roof

- ☐ front gable
- ☒ side gable
- ☐ parapet gable
- ☐ stepped gable
- ☐ clipped gable
- ☐ cross gable
- ☐ gambrel
- ☐ hip
- ☐ double pitch hip
- ☐ gable on hip
- ☐ pyramidal
- ☐ mansard
- ☐ complex
- ☐ round
- ☐ conical
- ☐ flat
- ☒ shed
- ☐ other (see narrative)
- ☐ unknown

☐ low pitch ☒ moderate pitch ☐ steep pitch ☐ w/ parapet wall

Roof Materials

- ☐ wood shingle
- ☐ slate
- ☐ asphalt shingle
- ☐ asbestos
- ☒ metal
- ☐ ceramic/terra cotta tile
- ☐ built up
- ☐ other
- ☐ unknown

Chimney(s)

- ☐ gable end exterior
- ☐ gable end interior/flush
- ☐ ridge center
- ☐ ridge off-center
- ☐ slope center
- ☐ slope off center
- ☒ lateral exterior
- ☐ removed
- ☐ other
- ☐ unknown

Windows

☐ batten ☐ fixed single

☐ fixed divided ☐ single-hung ☒ double-hung ☐ triple-hung

☐ bay ☐ oriel ☐ Palladian ☒ casement

☐ sliding ☐ replacement ☐ unknown ☒ other

☐ 1 / 1 ☐ 2 / 2 ☐ 4 / 4 ☐ 6 / 6

☐ 9 / 9 ☐ 12 / 12 ☐ 2 / 1 ☐ 3 / 1

☐ 4 / 1 ☐ 6 / 1 ☐ 9 / 1 ☐ 12 / 1

☐ 9 / 6 ☐ multi- ___ ___

☐ stained ☐ diamond ☐ unknown ☒ other

Doors/Surrounds

4 number

☐ batten ☐ french ☐ panel

☐ flush ☐ glazed ☐ partially glazed

☐ fanlight ☐ sidelights ☐ transom

☒ screened ☐ replacement ☐ unknown

☐ Federal ☐ Greek Revival ☐ Queen Anne

☐ other

Porch

☐ stoop ☐ verandah

☐ gallery ☐ portico ☐ balcony ☐ loggia

☐ porte-cochere ☐ full width ☒ partial width ☒ attached

☐ integrated ☐ wrap ☐ peripteral ☐ screened

☐ enclosed ☐ unknown ☐ other

Secondary

☒ stoop ☐ verandah

☐ gallery ☐ portico ☐ balcony ☐ loggia

☐ porte-cochere ☐ full width ☐ partial width ☐ attached

☐ integrated ☐ wrap ☐ peripteral ☐ screened

☐ enclosed ☐ unknown ☐ other

Additions and Alterations

date (mm/dd/yyyy)	description	impact
	Addition to rear/side elevation	☐I ☐M ☐S
	Roof replaced w/ incomp. materials	☐I ☐M ☐S
	Garage door replaced	☐I ☐M ☐S
		☐I ☐M ☐S
		☐I ☐M ☐S





Context

☐ Plantation Agriculture (1750-1945)
☐ Creole Architecture (1750 - 1900)
☐ Upland South Culture (1820 -1945)
☐ New Orleans as Seaport (1718 -1945)
☐ Transportation Systems (1812 -1845)
☐ Historic Lumber Industry (1880-1920)
☐ Rice Boom (1880-1945)
☐ Oil and Gas Industry (1903-1945)
☒ Anglo-American Architecture (1800-1945)

Significance

☐ agriculture
☒ architecture
☐ archeology
☐ art
☐ commerce
☐ communications
☐ community planning and development
☐ conservation
☐ economics
☐ education
☐ engineering
☐ entertainment/recreation
☐ ethnic heritage
☐ exploration/settlement
☐ health/medicine
☐ industry
☐ invention
☐ landscape architecture
☐ law
☐ literature
☐ maritime history
☐ military
☐ performing arts
☐ philosophy
☐ politics/government
☐ religion
☐ science
☐ social history
☐ transportation

Narrative

Survey conducted by Cox McLain Environmental Consulting for the City of Slidell in February 2017.

Notes:

History

Present on 1951 Sanborn (prior maps did not cover this parcel). Addition on eastern elevation added after 1951 (per Sanborn). Garage on 8th Street and ancillary building west of resource were visible on 1951 Sanborn. Per owners, the house is one of (if not the first) brick house in Slidell. It was constructed of St. Joe Brick, a local operation, which is reportedly the oldest family brick manufacturer east of the Mississippi River (Ellis). Per the city of Slidell, it was originally the Dunaway Family Home.

Sources

Year built per owner; Sanborn maps; Dan Ellis, Slidell: Camellia City

Outbuildings

1 - single crib barn
2 - double crib barn
3 - transverse-crib barn
4 - storage/misc. shed
5 - smoke house
6 - spring/well house
7 - corn crib
8 - coop
9 - quarters
10 - garcconier
11 - pigeonnier
12 - kitchen
13 - office
14 - machine shed
15 - garage
16 - privey
17 - stable
18 - other

#1	#2	#3	#4	#5	#6
type: garage	*type:* garage	*type:* shed	*type:* other	*type:*	*type:*
date: e / c c1990	*date:* e / c c1926	*date:* e / c c2010	*date:* e / c c1926	*date:* e / c	*date:* e / c
comment:	*comment:*	*comment:*	*comment:*	*comment:*	*comment:*

Site Plan



Louisiana Historic Resource Inventory

Louisiana Division of Historic Preservation
Office of Cultural Development
Department of Culture, Recreation and Tourism

Resource ID Number: 52-00047

☐ Addendum Attached

Location and Geographic Information

Name of Property: None

Address: 714 Maine Avenue, Slidell, LA **Parish:** St Tammany

Locality: ☒ City ☐ Community ☐ Vicinity ☐ Rural

City/Community/Vicinity of:. Slidell

Topographic Quad: Slidell **Quad Size:** ☒ 7.5 ☐ 15

UTM: 16 (zone) – 3353060.026 (easting) 233093.5317 (northing) 14E (range) 9S (township) 10 (section)

Owner Name: MUELLER, JENNIFER L

Owner Address: 714 MAINE AVE SLIDELL, LA 70458 **Tax Parcel:** 1240515124

Property Information

Type: ☐ Site ☐ Structure ☒ Building ☐ Object

Level of Recognition: ☐ NHL ☐ NR individual ☐ NR district/element ☐ DOE ☐ Local ☒ None

Previously Surveyed: ☒ Yes ☐ No **When, Located Where?:** 1999 survey

Government Preservation Activity: ☐ Section 106 ☒ Grant ☐ Tax Credit ☐ Local Ord. ☐ Other

HABS/HAER: ☐ Yes ☒ No **NR eligibility:** ☐ Potential individual ☒ Potential district ☐ Ineligible

Condition: ☒ Excellent ☐ Good ☐ Fair ☐ Poor ☐ Ruin

Remark:

Integrity: ☒ Unaltered ☐ Altered (Historic) ☐ Altered (Non-Historic)

Remark: See Additions and Alterations section

Threats: ☐ Abandonment ☐ Neglect ☐ Alteration ☐ Development ☐ Government Action ☒ None

Remark:

Physical Description

Date of Construction: ☒ Circa ☐ Exact 1915 Moved: ☐ Yes ☒ No When?_____

Function and Use

"P" for Present, "H" for Historic

- P☒H☒ **domestic**
- P☒H☒ single dwelling
- P☐H☐ secondary structure
- P☐H☐ servant quarter
- P☐H☐ multiple dwelling
- P☐H☐ hotel
- P☐H☐ institutional housing
- P☐H☐ camp
- P☐H☐ **commerce/trade**
- P☐H☐ business
- P☐H☐ professional
- P☐H☐ organizational
- P☐H☐ financial institution
- P☐H☐ specialty store
- P☐H☐ department store
- P☐H☐ restaurant
- P☐H☐ warehouse
- P☐H☐ **social**
- P☐H☐ meeting hall
- P☐H☐ clubhouse
- P☐H☐ civic
- P☐H☐ **government**
- P☐H☐ capitol
- P☐H☐ city hall
- P☐H☐ correctional facility
- P☐H☐ fire station
- P☐H☐ government office
- P☐H☐ custom house
- P☐H☐ post office
- P☐H☐ public works
- P☐H☐ courthouse
- P☐H☐ **education**
- P☐H☐ school
- P☐H☐ college
- P☐H☐ library
- P☐H☐ research facility
- P☐H☐ **religion**
- P☐H☐ religious facility
- P☐H☐ church school
- P☐H☐ **recreation/culture**
- P☐H☐ theater
- P☐H☐ auditorium
- P☐H☐ museum
- P☐H☐ sports facility
- P☐H☐ outdoor recreation
- P☐H☐ fair
- P☐H☐ monument/marker
- P☐H☐ work of art
- P☐H☐ **agriculture/subsistence**
- P☐H☐ processing
- P☐H☐ storage
- P☐H☐ animal facility
- P☐H☐ fishing facility
- P☐H☐ horticultural facility
- P☐H☐ irrigation facility
- P☐H☐ **industry**
- P☐H☐ manufacturing
- P☐H☐ extractive facility
- P☐H☐ waterworks
- P☐H☐ communication facility
- P☐H☐ processing site
- P☐H☐ energy production
- P☐H☐ **health care**
- P☐H☐ hospital
- P☐H☐ clinic
- P☐H☐ sanitarium
- P☐H☐ medical office
- P☐H☐ resort
- P☐H☐ **defense**
- P☐H☐ arms storage
- P☐H☐ fortification
- P☐H☐ military facility
- P☐H☐ coast guard facility
- P☐H☐ battle site
- P☐H☐ **landscape**
- P☐H☐ park
- P☐H☐ plaza
- P☐H☐ garden
- P☐H☐ **transportation**
- P☐H☐ rail-related
- P☐H☐ air-related
- P☐H☐ water-related
- P☐H☐ road-related
- P☐H☐ pedestrian-related
- ☐ **unknown**
- ☐ **vacant**
- ☐ **other**_____

Form and Dimensions

- ☐ single pen
- ☐ shotgun
- ☐ double-shotgun
- ☐ camelback
- ☐ double pen
- ☐ hall-parlor
- ☐ saddlebag
- ☐ creole cottage
- ☐ dog trot
- ☐ central-hall
- ☐ gable-ell
- ☒ bungalow
- ☐ pyramidal cottage
- ☐ Queen Anne cottage
- ☐ central-hall, 2 pile cottage
- ☐ bluffland cottage
- ☐ central-hall I-house
- ☐ double-pen I-house
- ☐ hall-parlor I-house
- ☐ Creole house
- ☐ central hall, 2 pile house
- ☐ Queen Anne house
- ☐ four square
- ☐ minimal tradition cottage
- ☐ split level
- ☐ ranch
- ☐ row house
- ☐ warehouse
- ☐ depot
- ☐ skyscraper
- ☐ commercial row bldg.
- ☐ freestanding commercial
- ☐ single-crib barn
- ☐ transverse-crib barn
- ☐ other

☐ H ☐ L ☐ U ☐ cruciform ☐ T ☐ T

☐ symetrical ☐ vertical ☒ asymetrical ☐ horizontal

Height: ☒1 ☐1.5 ☐2 ☐2.5 ☐3 ☐4 ☐5-10 ☐10-20 ☐20+
Width: ☐1 ☐1.5 ☒2 ☐2.5 ☐3 ☐3+
Depth: ☐1 ☐1.5 ☐2 ☐2.5 ☒3 ☐3+

Style

☐ High Style ☐ Elements of... ☒ No Style

- ☐ Creole/ French Colonial
- ☐ Federal
- ☐ Greek Revival
- ☐ Gothic Revival
- ☐ Italian Villa
- ☐ Exotic Revival
- ☐ Victorian Gothic
- ☐ Italianate
- ☐ Second Empire
- ☐ Queen Anne
- ☐ Eastlake/Stick
- ☐ Shingle Style
- ☐ Romanesque
- ☐ Renaissance
- ☐ Beau Arts
- ☐ Colonial Revival
- ☐ Classical Revival
- ☐ Tudor Revival
- ☐ Late Gothic Revival
- ☐ Mission
- ☐ Italian Renaissance
- ☐ French Renaissance
- ☐ Prairie
- ☐ Commercial Style
- ☐ Chicago
- ☐ Skyscraper
- ☐ Craftsman
- ☐ Moderne
- ☐ Art Deco
- ☐ International
- ☐ Other_____

Foundation

- ☐ post in ground
- ☐ sill on ground
- ☐ wooden pier
- ☐ brick pier
- ☒ concrete block pier
- ☐ concrete pylon pier
- ☐ continuous brick
- ☐ continuous stone
- ☐ continuous concrete block
- ☐ concrete slab
- ☐ unknown

☐ w/stone infill ☐ w/ brick infill ☐ w/ concrete block infill

Construction

- ☐ post in ground
- ☐ post on sill
- ☐ log (note notch)
- ☐ hewn log
- ☐ french timber frame
- ☐ eastern brace frame
- ☐ balloon frame
- ☐ unknown wood frame
- ☐ load bearing brick
- ☐ load bearing stone
- ☐ load bearing concrete block
- ☐ reinforced concrete
- ☐ steel frame/curtain wall
- ☒ unknown construction

☐ w/ bousillage infill ☐ w/ brick infill ☐ w/ stone infill

Exterior Materials

- ☐ log (note dressing)
- ☒ clapboard/weatherboard
- ☐ drop/novelty siding
- ☐ flush horizontal board
- ☐ vertical board
- ☐ board and batten
- ☐ wood shingle
- ☐ exposed bousillage
- ☐ stucco
- ☐ brick (note bond)
- ☐ stone (note dressing)
- ☐ concrete block
- ☐ decorative concrete block
- ☐ poured concrete wall
- ☐ pigmented glass
- ☐ glass block
- ☐ terra cotta
- ☐ glazed brick/tile/block
- ☐ sheet metal
- ☐ enamelled steel
- ☐ asbestos
- ☐ aluminum/vinyl siding
- ☐ asphalt
- ☐ reconstituted wood siding
- ☐ permastone
- ☐ other (see narrative)
- ☐ unknown

Roof

- ☐ front gable
- ☐ side gable
- ☐ parapet gable
- ☐ stepped gable
- ☐ clipped gable
- ☐ cross gable
- ☐ gambrel
- ☒ hip
- ☐ double pitch hip
- ☐ gable on hip
- ☐ pyramidal
- ☐ mansard
- ☐ complex
- ☐ round
- ☐ conical
- ☐ flat
- ☐ shed
- ☐ other (see narrative)
- ☐ unknown

☐ low pitch ☒ moderate pitch ☐ steep pitch ☐ w/ parapet wall

Roof Materials

- ☐ wood shingle
- ☐ slate
- ☒ asphalt shingle
- ☐ asbestos
- ☐ metal
- ☐ ceramic/terra cotta tile
- ☐ built up
- ☐ other
- ☐ unknown

Chimney(s)

- ☐ gable end exterior
- ☐ gable end interior/flush
- ☐ ridge center
- ☐ ridge off-center
- ☐ slope center
- ☐ slope off center
- ☐ lateral exterior
- ☐ removed
- ☐ other
- ☐ unknown

None

Windows

☐ batten ☐ fixed single

☐ fixed divided ☐ single-hung ☒ double-hung ☐ triple-hung

☐ bay ☐ oriel ☐ Palladian ☐ casement

☐ sliding ☐ replacement ☐ unknown ☐ other

☐ 1 / 1 ☒ 2 / 2 ☐ 4 / 4 ☐ 6 / 6

☐ 9 / 9 ☐ 12 / 12 ☐ 2 / 1 ☐ 3 / 1

☐ 4 / 1 ☐ 6 / 1 ☐ 9 / 1 ☐ 12 / 1

☐ 9 / 6 ☐ multi- ___ ___

☐ stained ☐ diamond ☐ unknown ☐ other

Doors/Surrounds

2 number

☐ batten ☐ french ☒ panel

☐ flush ☐ glazed ☐ partially glazed

☐ fanlight ☐ sidelights ☐ transom

☐ screened ☐ replacement ☐ unknown

☐ Federal ☐ Greek Revival ☐ Queen Anne

☐ other

Porch

☐ stoop ☐ verandah

☐ gallery ☐ portico ☐ balcony ☐ loggia

☐ porte-cochere ☐ full width ☒ partial width ☐ attached

☒ integrated ☐ wrap ☐ peripteral ☐ screened

☐ enclosed ☐ unknown ☐ other

Secondary

☐ stoop ☐ verandah

☐ gallery ☐ portico ☐ balcony ☐ loggia

☐ porte-cochere ☐ full width ☐ partial width ☐ attached

☐ integrated ☐ wrap ☐ peripteral ☐ screened

☐ enclosed ☐ unknown ☐ other

Additions and Alterations

date (mm/dd/yyyy)	*description*	*impact*
	Appears to be unaltered	☐I ☐M ☐S
		☐I ☐M ☐S
		☐I ☐M ☐S
		☐I ☐M ☐S
		☐I ☐M ☐S





Context

☐ Plantation Agriculture (1750-1945)
☐ Creole Architecture (1750 - 1900)
☐ Upland South Culture (1820 -1945)
☐ New Orleans as Seaport (1718 -1945)
☐ Transportation Systems (1812 -1845)
☐ Historic Lumber Industry (1880-1920)
☐ Rice Boom (1880-1945)
☐ Oil and Gas Industry (1903-1945)
☒ Anglo-American Architecture (1800-1945)

Significance

☐ agriculture
☒ architecture
☐ archeology
☐ art
☐ commerce
☐ communications
☐ community planning and development
☐ conservation
☐ economics
☐ education
☐ engineering
☐ entertainment/recreation
☐ ethnic heritage
☐ exploration/settlement
☐ health/medicine
☐ industry
☐ invention
☐ landscape architecture
☐ law
☐ literature
☐ maritime history
☐ military
☐ performing arts
☐ philosophy
☐ politics/government
☐ religion
☐ science
☐ social history
☐ transportation

Narrative

Survey conducted by Cox McLain Environmental Consulting for the City of Slidell in February 2017.

Notes:

History

Present on 1951 Sanborn (earlier Sanborns did not cover this resource).

Sources

Sanborn maps

Outbuildings

1 - single crib barn | 2 - double crib barn | 3 - transverse-crib barn | 4 - storage/misc. shed | 5 - smoke house | 6 - spring/well house | 7 - corn crib | 8 - coop | 9 - quarters | 10 - garcconier | 11 - pigeonnier | 12 - kitchen | 13 - office | 14 - machine shed | 15 - garage | 16 - privey | 17 - stable | 18 - other

#1	#2	#3	#4	#5	#6
type: shed	type:	type:	type:	type:	type:
date: e / c c1980	date: e / c	date: e / c	date: e / c	date: e / c	date: e / c
comment:	comment:	comment:	comment:	comment:	comment:

Site Plan



Louisiana Historic Resource Inventory

Louisiana Division of Historic Preservation
Office of Cultural Development
Department of Culture, Recreation and Tourism

Resource ID Number: 52-00048

☐ Addendum Attached

Location and Geographic Information

Name of Property: Touch of Italy; Paleo to go Meals

Address: 134 Pennsylvania Avenue, Slidell, LA **Parish:** St Tammany

Locality: ☒ City ☐ Community ☐ Vicinity ☐ Rural

City/Community/Vicinity of:. Slidell

Topographic Quad: Slidell **Quad Size:** ☒ 7.5 ☐ 15

UTM: 16 (zone) 3353182.584 (easting) 232505.4120 (northing) 14E (range) 9S (township) 10 (section)

Owner Name: HOWARD, RICHARD R II

Owner Address: 3531 NASHVILLE AVENUE NEW ORLEANS, LA 70125 **Tax Parcel:** 1240504971

Property Information

Type: ☐ Site ☐ Structure ☒ Building ☐ Object

Level of Recognition: ☐ NHL ☐ NR individual ☐ NR district/element ☐ DOE ☐ Local ☒ None

Previously Surveyed: ☒ Yes ☐ No **When, Located Where?:** 1999 survey

Government Preservation Activity: ☐ Section 106 ☒ Grant ☐ Tax Credit ☐ Local Ord. ☐ Other

HABS/HAER: ☐ Yes ☒ No **NR eligibility:** ☐ Potential individual ☐ Potential district ☒ Ineligible

Condition: ☐ Excellent ☒ Good ☐ Fair ☐ Poor ☐ Ruin

Remark:

Integrity: ☐ Unaltered ☒ Altered (Historic) ☐ Altered (Non-Historic)

Remark: See Additions and Alterations section

Threats: ☐ Abandonment ☐ Neglect ☐ Alteration ☐ Development ☐ Government Action ☒ None

Remark:

Physical Description

Date of Construction: ☒ Circa ☐ Exact 1910 Moved: ☐ Yes ☒ No When?_____

Function and Use

"P" for Present, "H" for Historic

- P☒H☐ **domestic**
- P☐H☐ single dwelling
- P☐H☐ secondary structure
- P☐H☐ servant quarter
- P☒H☐ multiple dwelling
- P☐H☐ hotel
- P☐H☐ institutional housing
- P☐H☐ camp
- P☐H☒ **commerce/trade**
- P☐H☐ business
- P☐H☐ professional
- P☐H☐ organizational
- P☐H☐ financial institution
- P☐H☐ specialty store
- P☐H☐ department store
- P☐H☒ restaurant
- P☐H☐ warehouse
- P☐H☐ **social**
- P☐H☐ meeting hall
- P☐H☐ clubhouse
- P☐H☐ civic
- P☐H☐ **government**
- P☐H☐ capitol
- P☐H☐ city hall
- P☐H☐ correctional facility
- P☐H☐ fire station
- P☐H☐ government office
- P☐H☐ custom house
- P☐H☐ post office
- P☐H☐ public works
- P☐H☐ courthouse
- P☐H☐ **education**
- P☐H☐ school
- P☐H☐ college
- P☐H☐ library
- P☐H☐ research facility
- P☐H☐ **religion**
- P☐H☐ religious facility
- P☐H☐ church school
- P☐H☐ **recreation/culture**
- P☐H☐ theater
- P☐H☐ auditorium
- P☐H☐ museum
- P☐H☐ sports facility
- P☐H☐ outdoor recreation
- P☐H☐ fair
- P☐H☐ monument/marker
- P☐H☐ work of art
- P☐H☐ **agriculture/subsistence**
- P☐H☐ processing
- P☐H☐ storage
- P☐H☐ animal facility
- P☐H☐ fishing facility
- P☐H☐ horticultural facility
- P☐H☐ irrigation facility
- P☐H☐ **industry**
- P☐H☐ manufacturing
- P☐H☐ extractive facility
- P☐H☐ waterworks
- P☐H☐ communication facility
- P☐H☐ processing site
- P☐H☐ energy production
- P☐H☐ **health care**
- P☐H☐ hospital
- P☐H☐ clinic
- P☐H☐ sanitarium
- P☐H☐ medical office
- P☐H☐ resort
- P☐H☐ **defense**
- P☐H☐ arms storage
- P☐H☐ fortification
- P☐H☐ military facility
- P☐H☐ coast guard facility
- P☐H☐ battle site
- P☐H☐ **landscape**
- P☐H☐ park
- P☐H☐ plaza
- P☐H☐ garden
- P☐H☐ **transportation**
- P☐H☐ rail-related
- P☐H☐ air-related
- P☐H☐ water-related
- P☐H☐ road-related
- P☐H☐ pedestrian-related
- ☐ **unknown**
- ☐ **vacant**
- ☐ **other**_____

Form and Dimensions

- ☐ single pen
- ☐ shotgun
- ☐ double-shotgun
- ☐ camelback
- ☐ double pen
- ☐ hall-parlor
- ☐ saddlebag
- ☐ creole cottage
- ☐ dog trot
- ☐ central-hall
- ☐ gable-ell
- ☒ bungalow
- ☐ pyramidal cottage
- ☐ Queen Anne cottage
- ☐ central-hall, 2 pile cottage
- ☐ bluffland cottage
- ☐ central-hall I-house
- ☐ double-pen I-house
- ☐ hall-parlor I-house
- ☐ Creole house
- ☐ central hall, 2 pile house
- ☐ Queen Anne house
- ☐ four square
- ☐ minimal tradition cottage
- ☐ split level
- ☐ ranch
- ☐ row house
- ☐ warehouse
- ☐ depot
- ☐ skyscraper
- ☐ commercial row bldg.
- ☐ freestanding commercial
- ☐ single-crib barn
- ☐ transverse-crib barn
- ☐ other

☐ H ☐ L ☐ U ☐ cruciform ☐ T ☐ T

☒ symetrical ☐ vertical ☐ asymetrical ☒ horizontal

Height: ☒1 ☐1.5 ☐2 ☐2.5 ☐3 ☐4 ☐5-10 ☐10-20 ☐20+
Width: ☐1 ☐1.5 ☒2 ☐2.5 ☐3 ☐3+
Depth: ☐1 ☐1.5 ☐2 ☐2.5 ☒3 ☐3+

Style

☐ High Style ☐ Elements of... ☒ No Style

- ☐ Creole/ French Colonial
- ☐ Federal
- ☐ Greek Revival
- ☐ Gothic Revival
- ☐ Italian Villa
- ☐ Exotic Revival
- ☐ Victorian Gothic
- ☐ Italianate
- ☐ Second Empire
- ☐ Queen Anne
- ☐ Eastlake/Stick
- ☐ Shingle Style
- ☐ Romanesque
- ☐ Renaissance
- ☐ Beau Arts
- ☐ Colonial Revival
- ☐ Classical Revival
- ☐ Tudor Revival
- ☐ Late Gothic Revival
- ☐ Mission
- ☐ Italian Renaissance
- ☐ French Renaissance
- ☐ Prairie
- ☐ Commercial Style
- ☐ Chicago
- ☐ Skyscraper
- ☐ Craftsman
- ☐ Moderne
- ☐ Art Deco
- ☐ International
- ☐ Other_____

Foundation

- ☐ post in ground
- ☐ sill on ground
- ☐ wooden pier
- ☐ brick pier
- ☐ concrete block pier
- ☐ concrete pylon pier
- ☐ continuous brick
- ☐ continuous stone
- ☐ continuous concrete block
- ☐ concrete slab
- ☒ unknown

☐ w/stone infill ☐ w/ brick infill ☐ w/ concrete block infill

Construction

- ☐ post in ground
- ☐ post on sill
- ☐ log (note notch)
- ☐ hewn log
- ☐ french timber frame
- ☐ eastern brace frame
- ☐ balloon frame
- ☐ unknown wood frame
- ☐ load bearing brick
- ☐ load bearing stone
- ☐ load bearing concrete block
- ☐ reinforced concrete
- ☐ steel frame/curtain wall
- ☒ unknown construction

☐ w/ bousillage infill ☐ w/ brick infill ☐ w/ stone infill

Exterior Materials

- ☐ log (note dressing)
- ☒ clapboard/weatherboard
- ☒ drop/novelty siding
- ☐ flush horizontal board
- ☐ vertical board
- ☐ board and batten
- ☐ wood shingle
- ☐ exposed bousillage
- ☐ stucco
- ☒ brick (note bond)
- ☐ stone (note dressing)
- ☐ concrete block
- ☐ decorative concrete block
- ☐ poured concrete wall
- ☐ pigmented glass
- ☐ glass block
- ☐ terra cotta
- ☐ glazed brick/tile/block
- ☐ sheet metal
- ☐ enamelled steel
- ☐ asbestos
- ☐ aluminum/vinyl siding
- ☐ asphalt
- ☐ reconstituted wood siding
- ☐ permastone
- ☐ other (see narrative)
- ☐ unknown

Roof

- ☒ front gable
- ☐ side gable
- ☐ parapet gable
- ☐ stepped gable
- ☐ clipped gable
- ☐ cross gable
- ☐ gambrel
- ☐ hip
- ☐ double pitch hip
- ☐ gable on hip
- ☐ pyramidal
- ☐ mansard
- ☐ complex
- ☐ round
- ☐ conical
- ☐ flat
- ☐ shed
- ☐ other (see narrative)
- ☐ unknown

☐ low pitch ☒ moderate pitch ☐ steep pitch ☐ w/ parapet wall

Roof Materials

- ☐ wood shingle
- ☐ slate
- ☒ asphalt shingle
- ☐ asbestos
- ☐ metal
- ☐ ceramic/terra cotta tile
- ☐ built up
- ☐ other
- ☐ unknown

Chimney(s)

- ☐ gable end exterior
- ☐ gable end interior/flush
- ☐ ridge center
- ☐ ridge off-center
- ☐ slope center
- ☐ slope off center
- ☐ lateral exterior
- ☐ removed
- ☐ other
- ☐ unknown

None

Windows

- [ ] batten
- [ ] fixed single
- [x] fixed divided
- [ ] single-hung
- [x] double-hung
- [ ] triple-hung
- [ ] bay
- [ ] oriel
- [ ] Palladian
- [ ] casement
- [ ] sliding
- [ ] replacement
- [ ] unknown
- [ ] other
- [ ] 1 / 1
- [ ] 2 / 2
- [ ] 4 / 4
- [x] 6 / 6
- [ ] 9 / 9
- [ ] 12 / 12
- [ ] 2 / 1
- [ ] 3 / 1
- [ ] 4 / 1
- [ ] 6 / 1
- [ ] 9 / 1
- [ ] 12 / 1
- [ ] 9 / 6
- [x] multi-
- [ ] stained
- [ ] diamond
- [ ] unknown
- [ ] other

Doors/Surrounds

2 number

- [ ] batten
- [ ] french
- [x] panel
- [ ] flush
- [ ] glazed
- [x] partially glazed
- [ ] fanlight
- [ ] sidelights
- [ ] transom
- [ ] screened
- [ ] replacement
- [ ] unknown
- [ ] Federal
- [ ] Greek Revival
- [ ] Queen Anne
- [ ] other

Porch

- [ ] stoop
- [ ] verandah
- [ ] gallery
- [ ] portico
- [ ] balcony
- [ ] loggia
- [ ] porte-cochere
- [x] full width
- [ ] partial width
- [ ] attached
- [x] integrated
- [ ] wrap
- [ ] peripteral
- [ ] screened
- [ ] enclosed
- [ ] unknown
- [ ] other

Secondary

- [ ] stoop
- [ ] verandah
- [ ] gallery
- [ ] portico
- [ ] balcony
- [ ] loggia
- [ ] porte-cochere
- [ ] full width
- [ ] partial width
- [ ] attached
- [ ] integrated
- [ ] wrap
- [ ] peripteral
- [ ] screened
- [ ] enclosed
- [ ] unknown
- [ ] other

Additions and Alterations

date (mm/dd/yyyy)	description	impact
	One primary door replaced or added	I M S
	Window openings enlarged on primary elevation and brick cladding added	I M S
	One window (side elevation) boarded	I M S
	Porch altered, enclosed, or removed	I M S
	Converted from residential to commercial use	I M S





Context

- [ ] Plantation Agriculture (1750-1945)
- [ ] Creole Architecture (1750 - 1900)
- [ ] Upland South Culture (1820 -1945)
- [ ] New Orleans as Seaport (1718 -1945)
- [ ] Transportation Systems (1812 -1845)
- [ ] Historic Lumber Industry (1880-1920)
- [ ] Rice Boom (1880-1945)
- [ ] Oil and Gas Industry (1903-1945)
- [x] Anglo-American Architecture (1800-1945)

Significance

- [ ] agriculture
- [ ] architecture
- [ ] archeology
- [ ] art
- [ ] commerce
- [ ] communications
- [ ] community planning and development
- [ ] conservation
- [ ] economics
- [ ] education
- [ ] engineering
- [ ] entertainment/recreation
- [ ] ethnic heritage
- [ ] exploration/settlement
- [ ] health/medicine
- [ ] industry
- [ ] invention
- [ ] landscape architecture
- [ ] law
- [ ] literature
- [ ] maritime history
- [ ] military
- [ ] performing arts
- [ ] philosophy
- [ ] politics/government
- [ ] religion
- [ ] science
- [ ] social history
- [ ] transportation

Narrative

Survey conducted by Cox McLain Environmental Consulting for the City of Slidell in February 2017.

Notes:

History

Sanborn maps do not cover this parcel.

Sources

Sanborn maps

Outbuildings

1 - single crib barn
2 - double crib barn
3 - transverse-crib barn
4 - storage/misc. shed
5 - smoke house
6 - spring/well house
7 - corn crib
8 - coop
9 - quarters
10 - garcconier
11 - pigeonnier
12 - kitchen
13 - office
14 - machine shed
15 - garage
16 - privey
17 - stable
18 - other

#1	#2	#3	#4	#5	#6
*type:*_____	*type:*_____	*type:*_____	*type:*_____	*type:*_____	*type:*_____
date: e / c_____	*date:* e / c_____	*date:* e / c_____	*date:* e / c_____	*date:* e / c_____	*date:* e / c_____
*comment:*_____	*comment:*_____	*comment:*_____	*comment:*_____	*comment:*_____	*comment:*_____

Site Plan



Louisiana Historic Resource Inventory

Louisiana Division of Historic Preservation
Office of Cultural Development
Department of Culture, Recreation and Tourism

Resource ID Number: 52-00050

☐ Addendum Attached

Location and Geographic Information

Name of Property: None

Address: 352 Pennsylvania Avenue, Slidell, LA **Parish:** St Tammany

Locality: ☒ City ☐ Community ☐ Vicinity ☐ Rural

City/Community/Vicinity of:. Slidell

Topographic Quad: Slidell **Quad Size:** ☒ 7.5 ☐ 15

UTM: 16 (zone) 3353187.183 (easting) 232729.9734 (northing) 14E (range) 9S (township) 10 (section)

Owner Name: DEQUAY, JEANNE MARIE

Owner Address: 352 PENNSYLVANIA AVE SLIDELL, LA 70458 **Tax Parcel:** 1240542830

Property Information

Type: ☐ Site ☐ Structure ☒ Building ☐ Object

Level of Recognition: ☐ NHL ☐ NR individual ☐ NR district/element ☐ DOE ☐ Local ☒ None

Previously Surveyed: ☒ Yes ☐ No **When, Located Where?:** 1999 survey

Government Preservation Activity: ☐ Section 106 ☒ Grant ☐ Tax Credit ☐ Local Ord. ☐ Other

HABS/HAER: ☐ Yes ☒ No **NR eligibility:** ☐ Potential individual ☒ Potential district ☐ Ineligible

Condition: ☐ Excellent ☒ Good ☐ Fair ☐ Poor ☐ Ruin

Remark:

Integrity: ☐ Unaltered ☐ Altered (Historic) ☒ Altered (Non-Historic)

Remark: See Additions and Alterations section

Threats: ☐ Abandonment ☐ Neglect ☐ Alteration ☐ Development ☐ Government Action ☒ None

Remark:

Physical Description

Date of Construction: ☒ Circa ☐ Exact 1920 Moved: ☐ Yes ☒ No When?_____

Function and Use

"P" for Present, "H" for Historic

- P☒H☒ **domestic**
  - P☒H☒ single dwelling
  - P☐H☐ secondary structure
  - P☐H☐ servant quarter
  - P☐H☐ multiple dwelling
  - P☐H☐ hotel
  - P☐H☐ institutional housing
  - P☐H☐ camp
- P☐H☐ **commerce/trade**
  - P☐H☐ business
  - P☐H☐ professional
  - P☐H☐ organizational
  - P☐H☐ financial institution
  - P☐H☐ specialty store
  - P☐H☐ department store
  - P☐H☐ restaurant
  - P☐H☐ warehouse
- P☐H☐ **social**
  - P☐H☐ meeting hall
  - P☐H☐ clubhouse
  - P☐H☐ civic
- P☐H☐ **government**
  - P☐H☐ capitol
  - P☐H☐ city hall
  - P☐H☐ correctional facility
  - P☐H☐ fire station
  - P☐H☐ government office
  - P☐H☐ custom house
  - P☐H☐ post office
  - P☐H☐ public works
  - P☐H☐ courthouse
- P☐H☐ **education**
  - P☐H☐ school
  - P☐H☐ college
- P☐H☐ library
- P☐H☐ research facility
- P☐H☐ **religion**
  - P☐H☐ religious facility
  - P☐H☐ church school
- P☐H☐ **recreation/culture**
  - P☐H☐ theater
  - P☐H☐ auditorium
  - P☐H☐ museum
  - P☐H☐ sports facility
  - P☐H☐ outdoor recreation
  - P☐H☐ fair
  - P☐H☐ monument/marker
  - P☐H☐ work of art
- P☐H☐ **agriculture/subsistence**
  - P☐H☐ processing
  - P☐H☐ storage
- P☐H☐ animal facility
- P☐H☐ fishing facility
- P☐H☐ horticultural facility
- P☐H☐ irrigation facility
- P☐H☐ **industry**
  - P☐H☐ manufacturing
  - P☐H☐ extractive facility
  - P☐H☐ waterworks
  - P☐H☐ communication facility
  - P☐H☐ processing site
  - P☐H☐ energy production
- P☐H☐ **health care**
  - P☐H☐ hospital
  - P☐H☐ clinic
  - P☐H☐ sanitarium
  - P☐H☐ medical office
  - P☐H☐ resort
- P☐H☐ **defense**
  - P☐H☐ arms storage
- P☐H☐ fortification
- P☐H☐ military facility
- P☐H☐ coast guard facility
- P☐H☐ battle site
- P☐H☐ **landscape**
  - P☐H☐ park
  - P☐H☐ plaza
  - P☐H☐ garden
- P☐H☐ **transportation**
  - P☐H☐ rail-related
  - P☐H☐ air-related
  - P☐H☐ water-related
  - P☐H☐ road-related
  - P☐H☐ pedestrian-related
- ☐ **unknown**
- ☐ **vacant**
- ☐ **other**_____

Form and Dimensions

- ☐ single pen
- ☐ shotgun
- ☐ double-shotgun
- ☐ camelback
- ☐ double pen
- ☐ hall-parlor
- ☐ saddlebag
- ☐ creole cottage
- ☐ dog trot
- ☐ central-hall
- ☐ gable-ell
- ☒ bungalow
- ☐ pyramidal cottage
- ☐ Queen Anne cottage
- ☐ central-hall, 2 pile cottage
- ☐ bluffland cottage
- ☐ central-hall I-house
- ☐ double-pen I-house
- ☐ hall-parlor I-house
- ☐ Creole house
- ☐ central hall, 2 pile house
- ☐ Queen Anne house
- ☐ four square
- ☐ minimal tradition cottage
- ☐ split level
- ☐ ranch
- ☐ row house
- ☐ warehouse
- ☐ depot
- ☐ skyscraper
- ☐ commercial row bldg.
- ☐ freestanding commercial
- ☐ single-crib barn
- ☐ transverse-crib barn
- ☐ other

☐ H ☐ L ☐ U ☐ cruciform ☐ T ☐ T

☐ symetrical ☒ asymetrical ☐ vertical ☒ horizontal

Height: ☒1 ☐1.5 ☐2 ☐2.5 ☐3 ☐4 ☐5-10 ☐10-20 ☐20+
Width: ☒1 ☐1.5 ☐2 ☐2.5 ☐3 ☐3+
Depth: ☐1 ☐1.5 ☐2 ☐2.5 ☐3 ☒3+

Style

☐ High Style ☒ Elements of... ☐ No Style

- ☐ Creole/ French Colonial
- ☐ Federal
- ☐ Greek Revival
- ☐ Gothic Revival
- ☐ Italian Villa
- ☐ Exotic Revival
- ☐ Victorian Gothic
- ☐ Italianate
- ☐ Second Empire
- ☐ Queen Anne
- ☐ Eastlake/Stick
- ☐ Shingle Style
- ☐ Romanesque
- ☐ Renaissance
- ☐ Beau Arts
- ☐ Colonial Revival
- ☐ Classical Revival
- ☐ Tudor Revival
- ☐ Late Gothic Revival
- ☐ Mission
- ☐ Italian Renaissance
- ☐ French Renaissance
- ☐ Prairie
- ☐ Commercial Style
- ☐ Chicago
- ☐ Skyscraper
- ☒ Craftsman
- ☐ Moderne
- ☐ Art Deco
- ☐ International
- ☐ Other_____

Foundation

- ☐ post in ground
- ☐ sill on ground
- ☐ wooden pier
- ☐ brick pier
- ☐ concrete block pier
- ☐ concrete pylon pier
- ☐ continuous brick
- ☐ continuous stone
- ☐ continuous concrete block
- ☐ concrete slab
- ☒ unknown

☐ w/stone infill ☐ w/ brick infill ☐ w/ concrete block infill

Construction

- ☐ post in ground
- ☐ post on sill
- ☐ log (note notch)
- ☐ hewn log
- ☐ french timber frame
- ☐ eastern brace frame
- ☐ balloon frame
- ☐ unknown wood frame
- ☐ load bearing brick
- ☐ load bearing stone
- ☐ load bearing concrete block
- ☐ reinforced concrete
- ☐ steel frame/curtain wall
- ☒ unknown construction

☐ w/ bousillage infill ☐ w/ brick infill ☐ w/ stone infill

Exterior Materials

- ☐ log (note dressing)
- ☐ clapboard/weatherboard
- ☐ drop/novelty siding
- ☐ flush horizontal board
- ☐ vertical board
- ☐ board and batten
- ☐ wood shingle
- ☐ exposed bousillage
- ☐ stucco
- ☐ brick (note bond)
- ☐ stone (note dressing)
- ☐ concrete block
- ☐ decorative concrete block
- ☐ poured concrete wall
- ☐ pigmented glass
- ☐ glass block
- ☐ terra cotta
- ☐ glazed brick/tile/block
- ☐ sheet metal
- ☐ enamelled steel
- ☐ asbestos
- ☒ aluminum/vinyl siding
- ☐ asphalt
- ☐ reconstituted wood siding
- ☐ permastone
- ☐ other (see narrative)
- ☐ unknown

Roof

- ☐ front gable
- ☒ side gable
- ☐ parapet gable
- ☐ stepped gable
- ☐ clipped gable
- ☐ cross gable
- ☐ gambrel
- ☒ hip
- ☐ double pitch hip
- ☐ gable on hip
- ☐ pyramidal
- ☐ mansard
- ☐ complex
- ☐ round
- ☐ conical
- ☐ flat
- ☐ shed
- ☐ other (see narrative)
- ☐ unknown

☐ low pitch ☒ moderate pitch ☐ steep pitch ☐ w/ parapet wall

Roof Materials

- ☐ wood shingle
- ☐ slate
- ☒ asphalt shingle
- ☐ asbestos
- ☐ metal
- ☐ ceramic/terra cotta tile
- ☐ built up
- ☐ other
- ☐ unknown

Chimney(s)

- ☐ gable end exterior
- ☐ gable end interior/flush
- ☐ ridge center
- ☐ ridge off-center
- ☐ slope center
- ☐ slope off center
- ☒ lateral exterior
- ☐ removed
- ☐ other
- ☐ unknown

Windows

batten
fixed single

fixed divided
single-hung
[X] double-hung
triple-hung

bay
oriel
Palladian
casement

sliding
replacement
unknown
other

1 / 1
2 / 2
4 / 4
[X] 6 / 6

9 / 9
12 / 12
2 / 1
3 / 1

4 / 1
6 / 1
9 / 1
12 / 1

9 / 6
multi- ___ ___

stained
diamond
unknown
other

Doors/Surrounds

1 number

batten
french
[X] panel

flush
glazed
partially glazed

fanlight
sidelights
transom

screened
replacement
unknown

Federal
Greek Revival
Queen Anne

other

Porch

stoop
verandah

gallery
portico
balcony
loggia

porte-cochere
[X] full width
partial width
attached

[X] integrated
wrap
peripteral
screened

enclosed
unknown
other

Secondary

stoop
verandah

gallery
portico
balcony
loggia

porte-cochere
full width
partial width
attached

integrated
wrap
peripteral
screened

enclosed
unknown
other

Additions and Alterations

date (mm/dd/yyyy)	description	impact
	Wall cladding replaced	I M S
	Addition to rear/side elevation	I M S
	Detached garage converted to living quarters	I M S
		I M S
		I M S





Context

Plantation Agriculture (1750-1945)
Creole Architecture (1750 - 1900)
Upland South Culture (1820 -1945)
New Orleans as Seaport (1718 -1945)
Transportation Systems (1812 -1845)
Historic Lumber Industry (1880-1920)
Rice Boom (1880-1945)
Oil and Gas Industry (1903-1945)
[X] Anglo-American Architecture (1800-1945)

Significance

agriculture
[X] architecture
archeology
art
commerce
communications
community planning and development
conservation
economics
education
engineering
entertainment/recreation
ethnic heritage
exploration/settlement
health/medicine
industry
invention
landscape architecture
law
literature
maritime history
military
performing arts
philosophy
politics/government
religion
science
social history
transportation

Narrative

Survey conducted by Cox McLain Environmental Consulting for the City of Slidell in February 2017.

Notes:

History

Sanborn maps do not cover this parcel.

Sources

Sanborn maps

Outbuildings

1 - single crib barn
2 - double crib barn
3 - transverse-crib barn
4 - storage/misc. shed
5 - smoke house
6 - spring/well house
7 - corn crib
8 - coop
9 - quarters
10 - garcconier
11 - pigeonnier
12 - kitchen
13 - office
14 - machine shed
15 - garage
16 - privey
17 - stable
18 - other

#1	#2	#3	#4	#5	#6
type: quarters	*type:*	*type:*	*type:*	*type:*	*type:*
date: e / c c1920	*date:* e / c	*date:* e / c	*date:* e / c	*date:* e / c	*date:* e / c
comment:	*comment:*	*comment:*	*comment:*	*comment:*	*comment:*

Site Plan



Louisiana Historic Resource Inventory

Louisiana Division of Historic Preservation
Office of Cultural Development
Department of Culture, Recreation and Tourism

Resource ID Number: 52-00052

☐ Addendum Attached

Location and Geographic Information

Name of Property: None

Address: 507 Pennsylvania Avenue, Slidell, LA **Parish:** St Tammany

Locality: ☒ City ☐ Community ☐ Vicinity ☐ Rural

City/Community/Vicinity of:. Slidell

Topographic Quad: Slidell **Quad Size:** ☒ 7.5 ☐ 15

UTM: 16 (zone) 3353140.536 (easting) 232872.5910 (northing) 14E (range) 9S (township) 10 (section)

Owner Name: MARKLAND PENNY LLC

Owner Address: 424 MICHIGAN AVE SLIDELL, LA 70458 **Tax Parcel:** 1240496111

Property Information

Type: ☐ Site ☐ Structure ☒ Building ☐ Object

Level of Recognition: ☐ NHL ☐ NR individual ☐ NR district/element ☐ DOE ☐ Local ☒ None

Previously Surveyed: ☒ Yes ☐ No **When, Located Where?:** 1999 survey

Government Preservation Activity: ☐ Section 106 ☒ Grant ☐ Tax Credit ☐ Local Ord. ☐ Other

HABS/HAER: ☐ Yes ☒ No **NR eligibility:** ☐ Potential individual ☒ Potential district ☐ Ineligible

Condition: ☐ Excellent ☒ Good ☐ Fair ☐ Poor ☐ Ruin

Remark:

Integrity: ☐ Unaltered ☒ Altered (Historic) ☐ Altered (Non-Historic)

Remark: See Additions and Alterations section

Threats: ☐ Abandonment ☐ Neglect ☐ Alteration ☐ Development ☐ Government Action ☒ None

Remark:

Physical Description

Date of Construction: ☒ Circa ☐ Exact 1910 Moved: ☐ Yes ☒ No When?_____

Function and Use

"P" for Present, "H" for Historic

- P☒H☒ **domestic**
  - P☒H☒ single dwelling
  - P☐H☐ secondary structure
  - P☐H☐ servant quarter
  - P☐H☐ multiple dwelling
  - P☐H☐ hotel
  - P☐H☐ institutional housing
  - P☐H☐ camp
- P☐H☐ **commerce/trade**
  - P☐H☐ business
  - P☐H☐ professional
  - P☐H☐ organizational
  - P☐H☐ financial institution
  - P☐H☐ specialty store
  - P☐H☐ department store
  - P☐H☐ restaurant
  - P☐H☐ warehouse
- P☐H☐ **social**
  - P☐H☐ meeting hall
  - P☐H☐ clubhouse
  - P☐H☐ civic
- P☐H☐ **government**
  - P☐H☐ capitol
  - P☐H☐ city hall
  - P☐H☐ correctional facility
  - P☐H☐ fire station
  - P☐H☐ government office
  - P☐H☐ custom house
  - P☐H☐ post office
  - P☐H☐ public works
  - P☐H☐ courthouse
- P☐H☐ **education**
  - P☐H☐ school
  - P☐H☐ college
- P☐H☐ library
- P☐H☐ research facility
- P☐H☐ **religion**
  - P☐H☐ religious facility
  - P☐H☐ church school
- P☐H☐ **recreation/culture**
  - P☐H☐ theater
  - P☐H☐ auditorium
  - P☐H☐ museum
  - P☐H☐ sports facility
  - P☐H☐ outdoor recreation
  - P☐H☐ fair
  - P☐H☐ monument/marker
  - P☐H☐ work of art
- P☐H☐ **agriculture/subsistence**
  - P☐H☐ processing
  - P☐H☐ storage
- P☐H☐ animal facility
- P☐H☐ fishing facility
- P☐H☐ horticultural facility
- P☐H☐ irrigation facility
- P☐H☐ **industry**
  - P☐H☐ manufacturing
  - P☐H☐ extractive facility
  - P☐H☐ waterworks
  - P☐H☐ communication facility
  - P☐H☐ processing site
  - P☐H☐ energy production
- P☐H☐ **health care**
  - P☐H☐ hospital
  - P☐H☐ clinic
  - P☐H☐ sanitarium
  - P☐H☐ medical office
  - P☐H☐ resort
- P☐H☐ **defense**
  - P☐H☐ arms storage
- P☐H☐ fortification
- P☐H☐ military facility
- P☐H☐ coast guard facility
- P☐H☐ battle site
- P☐H☐ **landscape**
  - P☐H☐ park
  - P☐H☐ plaza
  - P☐H☐ garden
- P☐H☐ **transportation**
  - P☐H☐ rail-related
  - P☐H☐ air-related
  - P☐H☐ water-related
  - P☐H☐ road-related
  - P☐H☐ pedestrian-related
- ☐ **unknown**
- ☐ **vacant**
- ☐ **other**_____

Form and Dimensions

- ☐ single pen
- ☐ shotgun
- ☐ double-shotgun
- ☐ camelback
- ☐ double pen
- ☐ hall-parlor
- ☐ saddlebag
- ☐ creole cottage
- ☐ dog trot
- ☐ central-hall
- ☐ gable-ell
- ☒ bungalow
- ☐ pyramidal cottage
- ☐ Queen Anne cottage
- ☐ central-hall, 2 pile cottage
- ☐ bluffland cottage
- ☐ central-hall I-house
- ☐ double-pen I-house
- ☐ hall-parlor I-house
- ☐ Creole house
- ☐ central hall, 2 pile house
- ☐ Queen Anne house
- ☐ four square
- ☐ minimal tradition cottage
- ☐ split level
- ☐ ranch
- ☐ row house
- ☐ warehouse
- ☐ depot
- ☐ skyscraper
- ☐ commercial row bldg.
- ☐ freestanding commercial
- ☐ single-crib barn
- ☐ transverse-crib barn
- ☐ other

☐ H ☐ L ☐ U ☐ cruciform ☐ T ☐ T

☐ symetrical ☒ asymetrical ☐ vertical ☒ horizontal

Height: ☒1 ☐1.5 ☐2 ☐2.5 ☐3 ☐4 ☐5-10 ☐10-20 ☐20+
Width: ☐1 ☐1.5 ☒2 ☐2.5 ☐3 ☐3+
Depth: ☐1 ☐1.5 ☐2 ☐2.5 ☒3 ☐3+

Style

☐ High Style ☐ Elements of... ☒ No Style

- ☐ Creole/ French Colonial
- ☐ Federal
- ☐ Greek Revival
- ☐ Gothic Revival
- ☐ Italian Villa
- ☐ Exotic Revival
- ☐ Victorian Gothic
- ☐ Italianate
- ☐ Second Empire
- ☐ Queen Anne
- ☐ Eastlake/Stick
- ☐ Shingle Style
- ☐ Romanesque
- ☐ Renaissance
- ☐ Beau Arts
- ☐ Colonial Revival
- ☐ Classical Revival
- ☐ Tudor Revival
- ☐ Late Gothic Revival
- ☐ Mission
- ☐ Italian Renaissance
- ☐ French Renaissance
- ☐ Prairie
- ☐ Commercial Style
- ☐ Chicago
- ☐ Skyscraper
- ☐ Craftsman
- ☐ Moderne
- ☐ Art Deco
- ☐ International
- ☐ Other_____

Foundation

- ☐ post in ground
- ☐ sill on ground
- ☐ wooden pier
- ☒ brick pier
- ☐ concrete block pier
- ☐ concrete pylon pier
- ☐ continuous brick
- ☐ continuous stone
- ☐ continuous concrete block
- ☐ concrete slab
- ☐ unknown

☐ w/stone infill ☐ w/ brick infill ☐ w/ concrete block infill

Construction

- ☐ post in ground
- ☐ post on sill
- ☐ log (note notch)
- ☐ hewn log
- ☐ french timber frame
- ☐ eastern brace frame
- ☐ balloon frame
- ☐ unknown wood frame
- ☐ load bearing brick
- ☐ load bearing stone
- ☐ load bearing concrete block
- ☐ reinforced concrete
- ☐ steel frame/curtain wall
- ☒ unknown construction

☐ w/ bousillage infill ☐ w/ brick infill ☐ w/ stone infill

Exterior Materials

- ☐ log (note dressing)
- ☐ clapboard/weatherboard
- ☐ drop/novelty siding
- ☐ flush horizontal board
- ☐ vertical board
- ☐ board and batten
- ☐ wood shingle
- ☐ exposed bousillage
- ☐ stucco
- ☐ brick (note bond)
- ☐ stone (note dressing)
- ☐ concrete block
- ☐ decorative concrete block
- ☐ poured concrete wall
- ☐ pigmented glass
- ☐ glass block
- ☐ terra cotta
- ☐ glazed brick/tile/block
- ☐ sheet metal
- ☐ enamelled steel
- ☐ asbestos
- ☒ aluminum/vinyl siding
- ☐ asphalt
- ☐ reconstituted wood siding
- ☐ permastone
- ☐ other (see narrative)
- ☐ unknown

Roof

- ☐ front gable
- ☐ side gable
- ☐ parapet gable
- ☐ stepped gable
- ☐ clipped gable
- ☐ cross gable
- ☐ gambrel
- ☒ hip
- ☐ double pitch hip
- ☐ gable on hip
- ☐ pyramidal
- ☐ mansard
- ☐ complex
- ☐ round
- ☐ conical
- ☐ flat
- ☐ shed
- ☐ other (see narrative)
- ☐ unknown

☐ low pitch ☒ moderate pitch ☐ steep pitch ☐ w/ parapet wall

Roof Materials

- ☐ wood shingle
- ☐ slate
- ☒ asphalt shingle
- ☐ asbestos
- ☐ metal
- ☐ ceramic/terra cotta tile
- ☐ built up
- ☐ other
- ☐ unknown

Chimney(s)

- ☐ gable end exterior
- ☐ gable end interior/flush
- ☐ ridge center
- ☐ ridge off-center
- ☐ slope center
- ☐ slope off center
- ☐ lateral exterior
- ☐ removed
- ☐ other
- ☐ unknown

None

Windows

batten
fixed single

fixed divided
single-hung
double-hung
triple-hung

bay
oriel
Palladian
casement

sliding
replacement
unknown
other

1 / 1
2 / 2
4 / 4
6 / 6

9 / 9
12 / 12
2 / 1
3 / 1

4 / 1
6 / 1
9 / 1
12 / 1

9 / 6
multi-
___
___

stained
diamond
unknown
other

Doors/Surrounds

2 number

batten
french
panel

flush
glazed
partially glazed

fanlight
sidelights
transom

screened
replacement
unknown

Federal
Greek Revival
Queen Anne

other

Porch

stoop
verandah

gallery
portico
balcony
loggia

porte-cochere
full width
partial width
attached

integrated
wrap
peripteral
screened

enclosed
unknown
other

Secondary

stoop
verandah

gallery
portico
balcony
loggia

porte-cochere
full width
partial width
attached

integrated
wrap
peripteral
screened

enclosed
unknown
other

Additions and Alterations

date (mm/dd/yyyy)	description	impact
	Wall cladding replaced	I M S
	Door (primary) replaced	I M S
	Shutters added	I M S
	Rear door replaced	I M S
		I M S





Context

Plantation Agriculture (1750-1945)
Creole Architecture (1750 - 1900)
Upland South Culture (1820 -1945)
New Orleans as Seaport (1718 -1945)
Transportation Systems (1812 -1845)
Historic Lumber Industry (1880-1920)
Rice Boom (1880-1945)
Oil and Gas Industry (1903-1945)
Anglo-American Architecture (1800-1945)

Significance

agriculture
architecture
archeology
art
commerce
communications
community planning and development
conservation
economics
education
engineering
entertainment/recreation
ethnic heritage
exploration/settlement
health/medicine
industry
invention
landscape architecture
law
literature
maritime history
military
performing arts
philosophy
politics/government
religion
science
social history
transportation

Narrative

Survey conducted by Cox McLain Environmental Consulting for the City of Slidell in February 2017.

Notes:

History

Present on 1926 Sanborn (earlier Sanborns did not cover this resource).

Sources

Sanborn maps

Outbuildings

1 - single crib barn
2 - double crib barn
3 - transverse-crib barn
4 - storage/misc. shed
5 - smoke house
6 - spring/well house
7 - corn crib
8 - coop
9 - quarters
10 - garcconier
11 - pigeonnier
12 - kitchen
13 - office
14 - machine shed
15 - garage
16 - privey
17 - stable
18 - other

#1	#2	#3	#4	#5	#6
type: shed	type:	type:	type:	type:	type:
date: e / c c2010	date: e / c	date: e / c	date: e / c	date: e / c	date: e / c
comment:	comment:	comment:	comment:	comment:	comment:

Site Plan

N

Louisiana Historic Resource Inventory

Louisiana Division of Historic Preservation
Office of Cultural Development
Department of Culture, Recreation and Tourism

Resource ID Number: 52-00054

☐ Addendum Attached

Location and Geographic Information

Name of Property: None

Address: 204 Michigan Avenue, Slidell, LA **Parish:** St Tammany

Locality: ☒ City ☐ Community ☐ Vicinity ☐ Rural

City/Community/Vicinity of:. Slidell

Topographic Quad: Slidell **Quad Size:** ☒ 7.5 ☐ 15

UTM: 16 (zone) 3353311.053 (easting) 232659.6337 (northing) 14E (range) 9S (township) 10 (section)

Owner Name: COOLEY, SCOTT O ETUX

Owner Address: 204 MICHIGAN AVE SLIDELL, LA 70458 **Tax Parcel:** 1241376144

Property Information

Type: ☐ Site ☐ Structure ☒ Building ☐ Object

Level of Recognition: ☐ NHL ☐ NR individual ☐ NR district/element ☐ DOE ☐ Local ☒ None

Previously Surveyed: ☒ Yes ☐ No **When, Located Where?:** 1999

Government Preservation Activity: ☐ Section 106 ☒ Grant ☐ Tax Credit ☐ Local Ord. ☐ Other

HABS/HAER: ☐ Yes ☒ No **NR eligibility:** ☐ Potential individual ☐ Potential district ☒ Ineligible

Condition: ☐ Excellent ☒ Good ☐ Fair ☐ Poor ☐ Ruin

Remark:

Integrity: ☐ Unaltered ☒ Altered (Historic) ☐ Altered (Non-Historic)

Remark: See Additions and Alterations section

Threats: ☐ Abandonment ☐ Neglect ☐ Alteration ☐ Development ☐ Government Action ☒ None

Remark:

Physical Description

Date of Construction: ☒ Circa ☐ Exact 1940 Moved: ☐ Yes ☒ No When?_____

Function and Use

"P" for Present, "H" for Historic

- P☒ H☒ **domestic**
- P☒ H☒ single dwelling
- P☐ H☐ secondary structure
- P☐ H☐ servant quarter
- P☐ H☐ multiple dwelling
- P☐ H☐ hotel
- P☐ H☐ institutional housing
- P☐ H☐ camp
- P☐ H☐ **commerce/trade**
- P☐ H☐ business
- P☐ H☐ professional
- P☐ H☐ organizational
- P☐ H☐ financial institution
- P☐ H☐ specialty store
- P☐ H☐ department store
- P☐ H☐ restaurant
- P☐ H☐ warehouse
- P☐ H☐ **social**
- P☐ H☐ meeting hall
- P☐ H☐ clubhouse
- P☐ H☐ civic
- P☐ H☐ **government**
- P☐ H☐ capitol
- P☐ H☐ city hall
- P☐ H☐ correctional facility
- P☐ H☐ fire station
- P☐ H☐ government office
- P☐ H☐ custom house
- P☐ H☐ post office
- P☐ H☐ public works
- P☐ H☐ courthouse
- P☐ H☐ **education**
- P☐ H☐ school
- P☐ H☐ college
- P☐ H☐ library
- P☐ H☐ research facility
- P☐ H☐ **religion**
- P☐ H☐ religious facility
- P☐ H☐ church school
- P☐ H☐ **recreation/culture**
- P☐ H☐ theater
- P☐ H☐ auditorium
- P☐ H☐ museum
- P☐ H☐ sports facility
- P☐ H☐ outdoor recreation
- P☐ H☐ fair
- P☐ H☐ monument/marker
- P☐ H☐ work of art
- P☐ H☐ **agriculture/subsistence**
- P☐ H☐ processing
- P☐ H☐ storage
- P☐ H☐ animal facility
- P☐ H☐ fishing facility
- P☐ H☐ horticultural facility
- P☐ H☐ irrigation facility
- P☐ H☐ **industry**
- P☐ H☐ manufacturing
- P☐ H☐ extractive facility
- P☐ H☐ waterworks
- P☐ H☐ communication facility
- P☐ H☐ processing site
- P☐ H☐ energy production
- P☐ H☐ **health care**
- P☐ H☐ hospital
- P☐ H☐ clinic
- P☐ H☐ sanitarium
- P☐ H☐ medical office
- P☐ H☐ resort
- P☐ H☐ **defense**
- P☐ H☐ arms storage
- P☐ H☐ fortification
- P☐ H☐ military facility
- P☐ H☐ coast guard facility
- P☐ H☐ battle site
- P☐ H☐ **landscape**
- P☐ H☐ park
- P☐ H☐ plaza
- P☐ H☐ garden
- P☐ H☐ **transportation**
- P☐ H☐ rail-related
- P☐ H☐ air-related
- P☐ H☐ water-related
- P☐ H☐ road-related
- P☐ H☐ pedestrian-related
- ☐ **unknown**
- ☐ **vacant**
- ☐ **other**_____

Form and Dimensions

- ☐ single pen
- ☐ shotgun
- ☐ double-shotgun
- ☐ camelback
- ☐ double pen
- ☐ hall-parlor
- ☐ saddlebag
- ☐ creole cottage
- ☐ dog trot
- ☐ central-hall
- ☐ gable-ell
- ☒ bungalow
- ☐ pyramidal cottage
- ☐ Queen Anne cottage
- ☐ central-hall, 2 pile cottage
- ☐ bluffland cottage
- ☐ central-hall I-house
- ☐ double-pen I-house
- ☐ hall-parlor I-house
- ☐ Creole house
- ☐ central hall, 2 pile house
- ☐ Queen Anne house
- ☐ four square
- ☐ minimal tradition cottage
- ☐ split level
- ☐ ranch
- ☐ row house
- ☐ warehouse
- ☐ depot
- ☐ skyscraper
- ☐ commercial row bldg.
- ☐ freestanding commercial
- ☐ single-crib barn
- ☐ transverse-crib barn
- ☐ other

☐ H ☐ L ☐ U ☐ cruciform ☐ T ☐ T

☐ symetrical ☐ vertical ☒ asymetrical ☐ horizontal

Height: ☒1 ☐1.5 ☐2 ☐2.5 ☐3 ☐4 ☐5-10 ☐10-20 ☐20+
Width: ☐1 ☐1.5 ☒2 ☐2.5 ☐3 ☐3+
Depth: ☐1 ☐1.5 ☐2 ☐2.5 ☐3 ☒3+

Style

☐ High Style ☐ Elements of... ☒ No Style

- ☐ Creole/ French Colonial
- ☐ Federal
- ☐ Greek Revival
- ☐ Gothic Revival
- ☐ Italian Villa
- ☐ Exotic Revival
- ☐ Victorian Gothic
- ☐ Italianate
- ☐ Second Empire
- ☐ Queen Anne
- ☐ Eastlake/Stick
- ☐ Shingle Style
- ☐ Romanesque
- ☐ Renaissance
- ☐ Beau Arts
- ☐ Colonial Revival
- ☐ Classical Revival
- ☐ Tudor Revival
- ☐ Late Gothic Revival
- ☐ Mission
- ☐ Italian Renaissance
- ☐ French Renaissance
- ☐ Prairie
- ☐ Commercial Style
- ☐ Chicago
- ☐ Skyscraper
- ☐ Craftsman
- ☐ Moderne
- ☐ Art Deco
- ☐ International
- ☐ Other_____

Foundation

- ☐ post in ground
- ☐ sill on ground
- ☐ wooden pier
- ☐ brick pier
- ☐ concrete block pier
- ☐ concrete pylon pier
- ☐ continuous brick
- ☐ continuous stone
- ☐ continuous concrete block
- ☐ concrete slab
- ☒ unknown

☐ w/stone infill ☐ w/ brick infill ☐ w/ concrete block infill

Construction

- ☐ post in ground
- ☐ post on sill
- ☐ log (note notch)
- ☐ hewn log
- ☐ french timber frame
- ☐ eastern brace frame
- ☐ balloon frame
- ☐ unknown wood frame
- ☐ load bearing brick
- ☐ load bearing stone
- ☐ load bearing concrete block
- ☐ reinforced concrete
- ☐ steel frame/curtain wall
- ☒ unknown construction

☐ w/ bousillage infill ☐ w/ brick infill ☐ w/ stone infill

Exterior Materials

- ☐ log (note dressing)
- ☒ clapboard/weatherboard
- ☐ drop/novelty siding
- ☐ flush horizontal board
- ☐ vertical board
- ☐ board and batten
- ☐ wood shingle
- ☐ exposed bousillage
- ☒ stucco
- ☐ brick (note bond)
- ☐ stone (note dressing)
- ☐ concrete block
- ☐ decorative concrete block
- ☐ poured concrete wall
- ☐ pigmented glass
- ☐ glass block
- ☐ terra cotta
- ☐ glazed brick/tile/block
- ☐ sheet metal
- ☐ enamelled steel
- ☐ asbestos
- ☐ aluminum/vinyl siding
- ☐ asphalt
- ☐ reconstituted wood siding
- ☐ permastone
- ☐ other (see narrative)
- ☐ unknown

Roof

- ☐ front gable
- ☐ side gable
- ☐ parapet gable
- ☐ stepped gable
- ☐ clipped gable
- ☐ cross gable
- ☐ gambrel
- ☒ hip
- ☐ double pitch hip
- ☐ gable on hip
- ☐ pyramidal
- ☐ mansard
- ☐ complex
- ☐ round
- ☐ conical
- ☐ flat
- ☐ shed
- ☐ other (see narrative)
- ☐ unknown

☐ low pitch ☒ moderate pitch ☐ steep pitch ☐ w/ parapet wall

Roof Materials

- ☐ wood shingle
- ☐ slate
- ☒ asphalt shingle
- ☐ asbestos
- ☐ metal
- ☐ ceramic/terra cotta tile
- ☐ built up
- ☐ other
- ☐ unknown

Chimney(s)

- ☐ gable end exterior
- ☐ gable end interior/flush
- ☐ ridge center
- ☐ ridge off-center
- ☐ slope center
- ☐ slope off center
- ☐ lateral exterior
- ☐ removed
- ☐ other
- ☐ unknown

None

Windows

- ☐ batten
- ☐ fixed single
- ☐ fixed divided
- ☐ single-hung
- ☒ double-hung
- ☐ triple-hung
- ☐ bay
- ☐ oriel
- ☐ Palladian
- ☐ casement
- ☐ sliding
- ☒ replacement
- ☐ unknown
- ☐ other
- ☒ 1 / 1
- ☐ 2 / 2
- ☐ 4 / 4
- ☐ 6 / 6
- ☐ 9 / 9
- ☐ 12 / 12
- ☐ 2 / 1
- ☐ 3 / 1
- ☐ 4 / 1
- ☐ 6 / 1
- ☐ 9 / 1
- ☐ 12 / 1
- ☐ 9 / 6
- ☐ multi- ___ ___
- ☐ stained
- ☐ diamond
- ☐ unknown
- ☐ other

Doors/Surrounds

2 number

- ☐ batten
- ☐ french
- ☐ panel
- ☐ flush
- ☐ glazed
- ☒ partially glazed
- ☐ fanlight
- ☒ sidelights
- ☐ transom
- ☐ screened
- ☒ replacement
- ☐ unknown
- ☐ Federal
- ☐ Greek Revival
- ☐ Queen Anne
- ☐ other

Porch

- ☐ stoop
- ☐ verandah
- ☐ gallery
- ☐ portico
- ☐ balcony
- ☐ loggia
- ☐ porte-cochere
- ☐ full width
- ☒ partial width
- ☒ attached
- ☐ integrated
- ☐ wrap
- ☐ peripteral
- ☐ screened
- ☐ enclosed
- ☐ unknown
- ☐ other

Secondary

- ☐ stoop
- ☐ verandah
- ☐ gallery
- ☐ portico
- ☐ balcony
- ☐ loggia
- ☐ porte-cochere
- ☐ full width
- ☐ partial width
- ☒ attached
- ☐ integrated
- ☐ wrap
- ☐ peripteral
- ☒ screened
- ☐ enclosed
- ☐ unknown
- ☐ other

Additions and Alterations

date (mm/dd/yyyy)	*description*	*impact*
	Door (primary) replaced	☐I☐M☐S
	Wall cladding replaced	☐I☐M☐S
	Windows replaced – all	☐I☐M☐S
	Rear porch screened	☐I☐M☐S
	Porch supports and rail replaced, and porch extended	☐I☐M☐S





Context

- ☐ Plantation Agriculture (1750-1945)
- ☐ Creole Architecture (1750 - 1900)
- ☐ Upland South Culture (1820 -1945)
- ☐ New Orleans as Seaport (1718 -1945)
- ☐ Transportation Systems (1812 -1845)
- ☐ Historic Lumber Industry (1880-1920)
- ☐ Rice Boom (1880-1945)
- ☐ Oil and Gas Industry (1903-1945)
- ☒ Anglo-American Architecture (1800-1945)

Significance

- ☐ agriculture
- ☐ architecture
- ☐ archeology
- ☐ art
- ☐ commerce
- ☐ communications
- ☐ community planning and development
- ☐ conservation
- ☐ economics
- ☐ education
- ☐ engineering
- ☐ entertainment/recreation
- ☐ ethnic heritage
- ☐ exploration/settlement
- ☐ health/medicine
- ☐ industry
- ☐ invention
- ☐ landscape architecture
- ☐ law
- ☐ literature
- ☐ maritime history
- ☐ military
- ☐ performing arts
- ☐ philosophy
- ☐ politics/government
- ☐ religion
- ☐ science
- ☐ social history
- ☐ transportation

Narrative

Survey conducted by Cox McLain Environmental Consulting for the City of Slidell in February 2017.

Notes:

History

Sanborn maps do not cover this parcel.

Sources

Outbuildings

1 - single crib barn
2 - double crib barn
3 - transverse-crib barn
4 - storage/misc. shed
5 - smoke house
6 - spring/well house
7 - corn crib
8 - coop
9 - quarters
10 - garcconier
11 - pigeonnier
12 - kitchen
13 - office
14 - machine shed
15 - garage
16 - privey
17 - stable
18 - other

#1	#2	#3	#4	#5	#6
type: garage	*type:*	*type:*	*type:*	*type:*	*type:*
date: e / c c. 1950	*date:* e / c	*date:* e / c	*date:* e / c	*date:* e / c	*date:* e / c
comment:	*comment:*	*comment:*	*comment:*	*comment:*	*comment:*

Site Plan



Louisiana Historic Resource Inventory

Louisiana Division of Historic Preservation
Office of Cultural Development
Department of Culture, Recreation and Tourism

Resource ID Number: 52-00064

☐ Addendum Attached

Location and Geographic Information

Name of Property: None

Address: 1604 Fifth Street, Slidell, LA **Parish:** St Tammany

Locality: ☒ City ☐ Community ☐ Vicinity ☐ Rural

City/Community/Vicinity of:. Slidell

Topographic Quad: Slidell **Quad Size:** ☒ 7.5 ☐ 15

UTM: 16 (zone) 3353143.289 (easting) 232769.1480 (northing) 14E (range) 9S (township) 10 (section)

Owner Name: SLAYTON, PAMELA K

Owner Address: 1604 FIFTH ST SLIDELL, LA 70458 **Tax Parcel:** 1240505978

Property Information

Type: ☐ Site ☐ Structure ☒ Building ☐ Object

Level of Recognition: ☐ NHL ☐ NR individual ☐ NR district/element ☐ DOE ☐ Local ☒ None

Previously Surveyed: ☒ Yes ☐ No **When, Located Where?:** 1999 survey

Government Preservation Activity: ☐ Section 106 ☒ Grant ☐ Tax Credit ☐ Local Ord. ☐ Other

HABS/HAER: ☐ Yes ☒ No **NR eligibility:** ☐ Potential individual ☒ Potential district ☐ Ineligible

Condition: ☐ Excellent ☒ Good ☐ Fair ☐ Poor ☐ Ruin

Remark:

Integrity: ☐ Unaltered ☐ Altered (Historic) ☒ Altered (Non-Historic)

Remark: See Additions and Alterations section

Threats: ☐ Abandonment ☐ Neglect ☐ Alteration ☐ Development ☐ Government Action ☒ None

Remark:

Physical Description

Date of Construction: ☒ Circa ☐ Exact 1920 Moved: ☐ Yes ☒ No When?_____

Function and Use

"P" for Present, "H" for Historic

- P☒H☒ **domestic**
  - P☒H☒ single dwelling
  - P☐H☐ secondary structure
  - P☐H☐ servant quarter
  - P☐H☐ multiple dwelling
  - P☐H☐ hotel
  - P☐H☐ institutional housing
  - P☐H☐ camp
- P☐H☐ **commerce/trade**
  - P☐H☐ business
  - P☐H☐ professional
  - P☐H☐ organizational
  - P☐H☐ financial institution
  - P☐H☐ specialty store
  - P☐H☐ department store
  - P☐H☐ restaurant
  - P☐H☐ warehouse
- P☐H☐ **social**
  - P☐H☐ meeting hall
  - P☐H☐ clubhouse
  - P☐H☐ civic
- P☐H☐ **government**
  - P☐H☐ capitol
  - P☐H☐ city hall
  - P☐H☐ correctional facility
  - P☐H☐ fire station
  - P☐H☐ government office
  - P☐H☐ custom house
  - P☐H☐ post office
  - P☐H☐ public works
  - P☐H☐ courthouse
- P☐H☐ **education**
  - P☐H☐ school
  - P☐H☐ college
- P☐H☐ library
- P☐H☐ research facility
- P☐H☐ **religion**
  - P☐H☐ religious facility
  - P☐H☐ church school
- P☐H☐ **recreation/culture**
  - P☐H☐ theater
  - P☐H☐ auditorium
  - P☐H☐ museum
  - P☐H☐ sports facility
  - P☐H☐ outdoor recreation
  - P☐H☐ fair
  - P☐H☐ monument/marker
  - P☐H☐ work of art
- P☐H☐ **agriculture/subsistence**
  - P☐H☐ processing
  - P☐H☐ storage
- P☐H☐ animal facility
- P☐H☐ fishing facility
- P☐H☐ horticultural facility
- P☐H☐ irrigation facility
- P☐H☐ **industry**
  - P☐H☐ manufacturing
  - P☐H☐ extractive facility
  - P☐H☐ waterworks
  - P☐H☐ communication facility
  - P☐H☐ processing site
  - P☐H☐ energy production
- P☐H☐ **health care**
  - P☐H☐ hospital
  - P☐H☐ clinic
  - P☐H☐ sanitarium
  - P☐H☐ medical office
  - P☐H☐ resort
- P☐H☐ **defense**
  - P☐H☐ arms storage
- P☐H☐ fortification
- P☐H☐ military facility
- P☐H☐ coast guard facility
- P☐H☐ battle site
- P☐H☐ **landscape**
  - P☐H☐ park
  - P☐H☐ plaza
  - P☐H☐ garden
- P☐H☐ **transportation**
  - P☐H☐ rail-related
  - P☐H☐ air-related
  - P☐H☐ water-related
  - P☐H☐ road-related
  - P☐H☐ pedestrian-related
- ☐ **unknown**
- ☐ **vacant**
- ☐ **other**_____

Form and Dimensions

- ☐ single pen
- ☐ shotgun
- ☐ double-shotgun
- ☐ camelback
- ☐ double pen
- ☐ hall-parlor
- ☐ saddlebag
- ☐ creole cottage
- ☐ dog trot
- ☐ central-hall
- ☐ gable-ell
- ☒ bungalow
- ☐ pyramidal cottage
- ☐ Queen Anne cottage
- ☐ central-hall, 2 pile cottage
- ☐ bluffland cottage
- ☐ central-hall I-house
- ☐ double-pen I-house
- ☐ hall-parlor I-house
- ☐ Creole house
- ☐ central hall, 2 pile house
- ☐ Queen Anne house
- ☐ four square
- ☐ minimal tradition cottage
- ☐ split level
- ☐ ranch
- ☐ row house
- ☐ warehouse
- ☐ depot
- ☐ skyscraper
- ☐ commercial row bldg.
- ☐ freestanding commercial
- ☐ single-crib barn
- ☐ transverse-crib barn
- ☐ other

☐ H ☐ L ☐ U ☐ cruciform ☐ T ☐ T

☒ symetrical ☐ vertical ☐ asymetrical ☒ horizontal

Height: ☒1 ☐1.5 ☐2 ☐2.5 ☐3 ☐4 ☐5-10 ☐10-20 ☐20+
Width: ☐1 ☐1.5 ☒2 ☐2.5 ☐3 ☐3+
Depth: ☐1 ☐1.5 ☐2 ☐2.5 ☐3 ☒3+

Style

☐ High Style ☒ Elements of... ☐ No Style

- ☐ Creole/ French Colonial
- ☐ Federal
- ☐ Greek Revival
- ☐ Gothic Revival
- ☐ Italian Villa
- ☐ Exotic Revival
- ☐ Victorian Gothic
- ☐ Italianate
- ☐ Second Empire
- ☐ Queen Anne
- ☐ Eastlake/Stick
- ☐ Shingle Style
- ☐ Romanesque
- ☐ Renaissance
- ☐ Beau Arts
- ☐ Colonial Revival
- ☐ Classical Revival
- ☐ Tudor Revival
- ☐ Late Gothic Revival
- ☐ Mission
- ☐ Italian Renaissance
- ☐ French Renaissance
- ☐ Prairie
- ☐ Commercial Style
- ☐ Chicago
- ☐ Skyscraper
- ☒ Craftsman
- ☐ Moderne
- ☐ Art Deco
- ☐ International
- ☐ Other_____

Foundation

- ☐ post in ground
- ☐ sill on ground
- ☐ wooden pier
- ☒ brick pier
- ☐ concrete block pier
- ☐ concrete pylon pier
- ☐ continuous brick
- ☐ continuous stone
- ☐ continuous concrete block
- ☐ concrete slab
- ☐ unknown

☐ w/stone infill ☐ w/ brick infill ☐ w/ concrete block infill

Construction

- ☐ post in ground
- ☐ post on sill
- ☐ log (note notch)
- ☐ hewn log
- ☐ french timber frame
- ☐ eastern brace frame
- ☐ balloon frame
- ☐ unknown wood frame
- ☐ load bearing brick
- ☐ load bearing stone
- ☐ load bearing concrete block
- ☐ reinforced concrete
- ☐ steel frame/curtain wall
- ☒ unknown construction

☐ w/ bousillage infill ☐ w/ brick infill ☐ w/ stone infill

Exterior Materials

- ☐ log (note dressing)
- ☒ clapboard/weatherboard
- ☐ drop/novelty siding
- ☐ flush horizontal board
- ☐ vertical board
- ☐ board and batten
- ☐ wood shingle
- ☐ exposed bousillage
- ☐ stucco
- ☐ brick (note bond)
- ☐ stone (note dressing)
- ☐ concrete block
- ☐ decorative concrete block
- ☐ poured concrete wall
- ☐ pigmented glass
- ☐ glass block
- ☐ terra cotta
- ☐ glazed brick/tile/block
- ☐ sheet metal
- ☐ enamelled steel
- ☐ asbestos
- ☐ aluminum/vinyl siding
- ☐ asphalt
- ☐ reconstituted wood siding
- ☐ permastone
- ☐ other (see narrative)
- ☐ unknown

Roof

- ☒ front gable
- ☒ side gable
- ☐ parapet gable
- ☐ stepped gable
- ☐ clipped gable
- ☐ cross gable
- ☐ gambrel
- ☐ hip
- ☐ double pitch hip
- ☐ gable on hip
- ☐ pyramidal
- ☐ mansard
- ☐ complex
- ☐ round
- ☐ conical
- ☐ flat
- ☐ shed
- ☐ other (see narrative)
- ☐ unknown

☐ low pitch ☒ moderate pitch ☐ steep pitch ☐ w/ parapet wall

Roof Materials

- ☐ wood shingle
- ☐ slate
- ☒ asphalt shingle
- ☐ asbestos
- ☐ metal
- ☒ ceramic/terra cotta tile
- ☐ built up
- ☐ other
- ☐ unknown

Chimney(s)

- ☐ gable end exterior
- ☐ gable end interior/flush
- ☐ ridge center
- ☐ ridge off-center
- ☐ slope center
- ☒ slope off center
- ☒ lateral exterior
- ☐ removed
- ☐ other
- ☐ unknown

Windows

- [ ] batten
- [x] fixed single
- [ ] fixed divided
- [ ] single-hung
- [x] double-hung
- [ ] triple-hung
- [ ] bay
- [ ] oriel
- [ ] Palladian
- [ ] casement
- [ ] sliding
- [ ] replacement
- [ ] unknown
- [ ] other
- [ ] 1 / 1
- [ ] 2 / 2
- [ ] 4 / 4
- [ ] 6 / 6
- [ ] 9 / 9
- [ ] 12 / 12
- [ ] 2 / 1
- [ ] 3 / 1
- [ ] 4 / 1
- [ ] 6 / 1
- [ ] 9 / 1
- [ ] 12 / 1
- [ ] 9 / 6
- [ ] multi- ___ ___
- [ ] stained
- [ ] diamond
- [ ] unknown
- [x] other

Doors/Surrounds

2 number

- [ ] batten
- [ ] french
- [x] panel
- [ ] flush
- [ ] glazed
- [x] partially glazed
- [ ] fanlight
- [ ] sidelights
- [x] transom
- [ ] screened
- [x] replacement
- [ ] unknown
- [ ] Federal
- [ ] Greek Revival
- [ ] Queen Anne
- [ ] other

Porch

- [ ] stoop
- [ ] verandah
- [ ] gallery
- [ ] portico
- [ ] balcony
- [ ] loggia
- [ ] porte-cochere
- [ ] full width
- [x] partial width
- [x] attached
- [ ] integrated
- [ ] wrap
- [ ] peripteral
- [ ] screened
- [ ] enclosed
- [ ] unknown
- [ ] other

Secondary

- [x] stoop
- [ ] verandah
- [ ] gallery
- [ ] portico
- [ ] balcony
- [ ] loggia
- [ ] porte-cochere
- [ ] full width
- [ ] partial width
- [ ] attached
- [ ] integrated
- [ ] wrap
- [ ] peripteral
- [ ] screened
- [ ] enclosed
- [ ] unknown
- [ ] other

Additions and Alterations

date (mm/dd/yyyy)	description	impact
	Addition to rear/side elevation	I M S
	Window opening altered on side elevation	I M S
	Porch floor extended	I M S
	Door (primary) replaced	I M S
		I M S





Context

- [ ] Plantation Agriculture (1750-1945)
- [ ] Creole Architecture (1750 - 1900)
- [ ] Upland South Culture (1820 -1945)
- [ ] New Orleans as Seaport (1718 -1945)
- [ ] Transportation Systems (1812 -1845)
- [ ] Historic Lumber Industry (1880-1920)
- [ ] Rice Boom (1880-1945)
- [ ] Oil and Gas Industry (1903-1945)
- [x] Anglo-American Architecture (1800-1945)

Significance

- [ ] agriculture
- [x] architecture
- [ ] archeology
- [ ] art
- [ ] commerce
- [ ] communications
- [ ] community planning and development
- [ ] conservation
- [ ] economics
- [ ] education
- [ ] engineering
- [ ] entertainment/recreation
- [ ] ethnic heritage
- [ ] exploration/settlement
- [ ] health/medicine
- [ ] industry
- [ ] invention
- [ ] landscape architecture
- [ ] law
- [ ] literature
- [ ] maritime history
- [ ] military
- [ ] performing arts
- [ ] philosophy
- [ ] politics/government
- [ ] religion
- [ ] science
- [ ] social history
- [ ] transportation

Narrative

Survey conducted by Cox McLain Environmental Consulting for the City of Slidell in February 2017.

Notes:

History

Present on 1926 Sanborn (earlier Sanborns did not cover this resource). Addition at rear added after 1951 (per Sanborns).

Sources

Sanborn maps

Outbuildings

1 - single crib barn | 2 - double crib barn | 3 - transverse-crib barn | 4 - storage/misc. shed | 5 - smoke house | 6 - spring/well house | 7 - corn crib | 8 - coop | 9 - quarters | 10 - garcconier | 11 - pigeonnier | 12 - kitchen | 13 - office | 14 - machine shed | 15 - garage | 16 - privey | 17 - stable | 18 - other

#1	#2	#3	#4	#5	#6
type: garage	*type:*	*type:*	*type:*	*type:*	*type:*
date: e / c c1970	*date:* e / c	*date:* e / c	*date:* e / c	*date:* e / c	*date:* e / c
comment:	*comment:*	*comment:*	*comment:*	*comment:*	*comment:*

Site Plan



Louisiana Historic Resource Inventory

Louisiana Division of Historic Preservation
Office of Cultural Development
Department of Culture, Recreation and Tourism

Resource ID Number: 52-00066

☐ Addendum Attached

Location and Geographic Information

Name of Property: None

Address: 1738 Fourth Street, Slidell, LA **Parish:** St Tammany

Locality: ☒ City ☐ Community ☐ Vicinity ☐ Rural

City/Community/Vicinity of:. Slidell

Topographic Quad: Slidell **Quad Size:** ☒ 7.5 ☐ 15

UTM: 16 (zone) 3352978.410 (easting) 232656.4984 (northing) 14E (range) 9S (township) 10 (section)

Owner Name: CAMPO, JAMIE ELAINE

Owner Address: 1738 4 TH ST SLIDELL, LA 70458 **Tax Parcel:** 1240521272

Property Information

Type: ☐ Site ☐ Structure ☒ Building ☐ Object

Level of Recognition: ☐ NHL ☐ NR individual ☐ NR district/element ☐ DOE ☐ Local ☒ None

Previously Surveyed: ☒ Yes ☐ No **When, Located Where?:** 1999 survey

Government Preservation Activity: ☐ Section 106 ☒ Grant ☐ Tax Credit ☐ Local Ord. ☐ Other

HABS/HAER: ☐ Yes ☒ No **NR eligibility:** ☐ Potential individual ☐ Potential district ☒ Ineligible

Condition: ☐ Excellent ☐ Good ☒ Fair ☐ Poor ☐ Ruin

Remark:

Integrity: ☐ Unaltered ☐ Altered (Historic) ☒ Altered (Non-Historic)

Remark: See Additions and Alterations section

Threats: ☐ Abandonment ☐ Neglect ☐ Alteration ☐ Development ☐ Government Action ☒ None

Remark:

Physical Description

Date of Construction: ☒ Circa ☐ Exact 1920 Moved: ☐ Yes ☒ No When?_____

Function and Use

"P" for Present, "H" for Historic

- P☒H☒ **domestic**
  - P☒H☒ single dwelling
  - P☐H☐ secondary structure
  - P☐H☐ servant quarter
  - P☐H☐ multiple dwelling
  - P☐H☐ hotel
  - P☐H☐ institutional housing
  - P☐H☐ camp
- P☐H☐ **commerce/trade**
  - P☐H☐ business
  - P☐H☐ professional
  - P☐H☐ organizational
  - P☐H☐ financial institution
  - P☐H☐ specialty store
  - P☐H☐ department store
  - P☐H☐ restaurant
  - P☐H☐ warehouse
- P☐H☐ **social**
  - P☐H☐ meeting hall
  - P☐H☐ clubhouse
  - P☐H☐ civic
- P☐H☐ **government**
  - P☐H☐ capitol
  - P☐H☐ city hall
  - P☐H☐ correctional facility
  - P☐H☐ fire station
  - P☐H☐ government office
  - P☐H☐ custom house
  - P☐H☐ post office
  - P☐H☐ public works
  - P☐H☐ courthouse
- P☐H☐ **education**
  - P☐H☐ school
  - P☐H☐ college
- P☐H☐ library
- P☐H☐ research facility
- P☐H☐ **religion**
  - P☐H☐ religious facility
  - P☐H☐ church school
- P☐H☐ **recreation/culture**
  - P☐H☐ theater
  - P☐H☐ auditorium
  - P☐H☐ museum
  - P☐H☐ sports facility
  - P☐H☐ outdoor recreation
  - P☐H☐ fair
  - P☐H☐ monument/marker
  - P☐H☐ work of art
- P☐H☐ **agriculture/subsistence**
  - P☐H☐ processing
  - P☐H☐ storage
- P☐H☐ animal facility
- P☐H☐ fishing facility
- P☐H☐ horticultural facility
- P☐H☐ irrigation facility
- P☐H☐ **industry**
  - P☐H☐ manufacturing
  - P☐H☐ extractive facility
  - P☐H☐ waterworks
  - P☐H☐ communication facility
  - P☐H☐ processing site
  - P☐H☐ energy production
- P☐H☐ **health care**
  - P☐H☐ hospital
  - P☐H☐ clinic
  - P☐H☐ sanitarium
  - P☐H☐ medical office
  - P☐H☐ resort
- P☐H☐ **defense**
  - P☐H☐ arms storage
- P☐H☐ fortification
- P☐H☐ military facility
- P☐H☐ coast guard facility
- P☐H☐ battle site
- P☐H☐ **landscape**
  - P☐H☐ park
  - P☐H☐ plaza
  - P☐H☐ garden
- P☐H☐ **transportation**
  - P☐H☐ rail-related
  - P☐H☐ air-related
  - P☐H☐ water-related
  - P☐H☐ road-related
  - P☐H☐ pedestrian-related
- ☐ **unknown**
- ☐ **vacant**
- ☐ **other**_____

Form and Dimensions

- ☐ single pen
- ☐ shotgun
- ☐ double-shotgun
- ☐ camelback
- ☐ double pen
- ☐ hall-parlor
- ☐ saddlebag
- ☐ creole cottage
- ☐ dog trot
- ☐ central-hall
- ☐ gable-ell
- ☒ bungalow
- ☐ pyramidal cottage
- ☐ Queen Anne cottage
- ☐ central-hall, 2 pile cottage
- ☐ bluffland cottage
- ☐ central-hall I-house
- ☐ double-pen I-house
- ☐ hall-parlor I-house
- ☐ Creole house
- ☐ central hall, 2 pile house
- ☐ Queen Anne house
- ☐ four square
- ☐ minimal tradition cottage
- ☐ split level
- ☐ ranch
- ☐ row house
- ☐ warehouse
- ☐ depot
- ☐ skyscraper
- ☐ commercial row bldg.
- ☐ freestanding commercial
- ☐ single-crib barn
- ☐ transverse-crib barn
- ☐ other

☐ H ☐ L ☐ U ☐ cruciform ☐ T ☐ T

☐ symetrical ☒ asymetrical ☐ vertical ☒ horizontal

Height: ☒1 ☐1.5 ☐2 ☐2.5 ☐3 ☐4 ☐5-10 ☐10-20 ☐20+
Width: ☐1 ☐1.5 ☐2 ☒2.5 ☐3 ☐3+
Depth: ☐1 ☐1.5 ☐2 ☐2.5 ☐3 ☒3+

Style

☐ High Style ☐ Elements of... ☒ No Style

- ☐ Creole/ French Colonial
- ☐ Federal
- ☐ Greek Revival
- ☐ Gothic Revival
- ☐ Italian Villa
- ☐ Exotic Revival
- ☐ Victorian Gothic
- ☐ Italianate
- ☐ Second Empire
- ☐ Queen Anne
- ☐ Eastlake/Stick
- ☐ Shingle Style
- ☐ Romanesque
- ☐ Renaissance
- ☐ Beau Arts
- ☐ Colonial Revival
- ☐ Classical Revival
- ☐ Tudor Revival
- ☐ Late Gothic Revival
- ☐ Mission
- ☐ Italian Renaissance
- ☐ French Renaissance
- ☐ Prairie
- ☐ Commercial Style
- ☐ Chicago
- ☐ Skyscraper
- ☐ Craftsman
- ☐ Moderne
- ☐ Art Deco
- ☐ International
- ☐ Other_____

Foundation

- ☐ post in ground
- ☐ sill on ground
- ☐ wooden pier
- ☐ brick pier
- ☐ concrete block pier
- ☐ concrete pylon pier
- ☐ continuous brick
- ☐ continuous stone
- ☐ continuous concrete block
- ☐ concrete slab
- ☒ unknown

☐ w/stone infill ☐ w/ brick infill ☐ w/ concrete block infill

Construction

- ☐ post in ground
- ☐ post on sill
- ☐ log (note notch)
- ☐ hewn log
- ☐ french timber frame
- ☐ eastern brace frame
- ☐ balloon frame
- ☐ unknown wood frame
- ☐ load bearing brick
- ☐ load bearing stone
- ☐ load bearing concrete block
- ☐ reinforced concrete
- ☐ steel frame/curtain wall
- ☒ unknown construction

☐ w/ bousillage infill ☐ w/ brick infill ☐ w/ stone infill

Exterior Materials

- ☐ log (note dressing)
- ☒ clapboard/weatherboard
- ☐ drop/novelty siding
- ☐ flush horizontal board
- ☐ vertical board
- ☐ board and batten
- ☐ wood shingle
- ☐ exposed bousillage
- ☐ stucco
- ☐ brick (note bond)
- ☐ stone (note dressing)
- ☐ concrete block
- ☐ decorative concrete block
- ☐ poured concrete wall
- ☐ pigmented glass
- ☐ glass block
- ☐ terra cotta
- ☐ glazed brick/tile/block
- ☐ sheet metal
- ☐ enamelled steel
- ☐ asbestos
- ☐ aluminum/vinyl siding
- ☐ asphalt
- ☐ reconstituted wood siding
- ☐ permastone
- ☐ other (see narrative)
- ☐ unknown

Roof

- ☐ front gable
- ☐ side gable
- ☐ parapet gable
- ☐ stepped gable
- ☐ clipped gable
- ☐ cross gable
- ☐ gambrel
- ☐ hip
- ☐ double pitch hip
- ☒ gable on hip
- ☐ pyramidal
- ☐ mansard
- ☐ complex
- ☐ round
- ☐ conical
- ☐ flat
- ☒ shed
- ☐ other (see narrative)
- ☐ unknown

☒ low pitch ☐ moderate pitch ☐ steep pitch ☐ w/ parapet wall

Roof Materials

- ☒ asphalt shingle
- ☐ asbestos
- ☐ metal
- ☐ ceramic/terra cotta tile
- ☐ built up
- ☐ other
- ☐ unknown
- ☐ wood shingle
- ☐ slate

Chimney(s)

- ☐ gable end exterior
- ☐ gable end interior/flush
- ☐ ridge center
- ☐ ridge off-center
- ☐ slope center
- ☐ slope off center
- ☐ lateral exterior
- ☐ removed
- ☐ other
- ☐ unknown

None

Windows

☐ batten ☐ fixed single

☐ fixed divided ☐ single-hung ☒ double-hung ☐ triple-hung

☐ bay ☐ oriel ☐ Palladian ☐ casement

☐ sliding ☒ replacement ☐ unknown ☐ other

☒ 1 / 1 ☐ 2 / 2 ☐ 4 / 4 ☐ 6 / 6

☐ 9 / 9 ☐ 12 / 12 ☐ 2 / 1 ☐ 3 / 1

☐ 4 / 1 ☐ 6 / 1 ☐ 9 / 1 ☐ 12 / 1

☐ 9 / 6 ☐ multi- ___ ___

☐ stained ☐ diamond ☐ unknown ☐ other

Doors/Surrounds

1 number

☐ batten ☐ french ☒ panel

☐ flush ☐ glazed ☐ partially glazed

☐ fanlight ☐ sidelights ☐ transom

☐ screened ☒ replacement ☐ unknown

☐ Federal ☐ Greek Revival ☐ Queen Anne

☐ other

Porch

☒ stoop ☐ verandah

☐ gallery ☐ portico ☐ balcony ☐ loggia

☐ porte-cochere ☐ full width ☐ partial width ☐ attached

☐ integrated ☐ wrap ☐ peripteral ☐ screened

☐ enclosed ☐ unknown ☐ other

Secondary

☐ stoop ☐ verandah

☐ gallery ☐ portico ☐ balcony ☐ loggia

☐ porte-cochere ☐ full width ☐ partial width ☐ attached

☐ integrated ☐ wrap ☐ peripteral ☐ screened

☐ enclosed ☐ unknown ☐ other

Additions and Alterations

date (mm/dd/yyyy)	*description*	*impact*
	Door (primary) replaced	☐I ☐M ☐S
	Windows replaced – all	☐I ☐M ☐S
	Window screens added	☐I ☐M ☐S
	Full-width porch enclosed (post-1951)	☐I ☐M ☐S
	Addition to rear/side elevation	☐I ☐M ☐S





Context

☐ Plantation Agriculture (1750-1945)
☐ Creole Architecture (1750 - 1900)
☐ Upland South Culture (1820 -1945)
☐ New Orleans as Seaport (1718 -1945)
☐ Transportation Systems (1812 -1845)
☐ Historic Lumber Industry (1880-1920)
☐ Rice Boom (1880-1945)
☐ Oil and Gas Industry (1903-1945)
☒ Anglo-American Architecture (1800-1945)

Significance

☐ agriculture
☐ architecture
☐ archeology
☐ art
☐ commerce
☐ communications
☐ community planning and development
☐ conservation
☐ economics
☐ education
☐ engineering
☐ entertainment/recreation
☐ ethnic heritage
☐ exploration/settlement
☐ health/medicine
☐ industry
☐ invention
☐ landscape architecture
☐ law
☐ literature
☐ maritime history
☐ military
☐ performing arts
☐ philosophy
☐ politics/government
☐ religion
☐ science
☐ social history
☐ transportation

Narrative

Survey conducted by Cox McLain Environmental Consulting for the City of Slidell in February 2017.

Notes:

History

Present on 1926 Sanborn (prior Sanborns did not cover this parcel).

Sources

Sanborn maps

Outbuildings

1 - single crib barn
2 - double crib barn
3 - transverse-crib barn
4 - storage/misc. shed
5 - smoke house
6 - spring/well house
7 - corn crib
8 - coop
9 - quarters
10 - garcconier
11 - pigeonnier
12 - kitchen
13 - office
14 - machine shed
15 - garage
16 - privey
17 - stable
18 - other

#1	#2	#3	#4	#5	#6
*type:*_____	*type:*_____	*type:*_____	*type:*_____	*type:*_____	*type:*_____
date: e / c_____	*date:* e / c_____	*date:* e / c_____	*date:* e / c_____	*date:* e / c_____	*date:* e / c_____
*comment:*_____	*comment:*_____	*comment:*_____	*comment:*_____	*comment:*_____	*comment:*_____

Site Plan



Louisiana Historic Resource Inventory

Louisiana Division of Historic Preservation
Office of Cultural Development
Department of Culture, Recreation and Tourism

Resource ID Number: 52-00067

☐ Addendum Attached

Location and Geographic Information

Name of Property: None

Address: 1732 Fourth Street, Slidell, LA **Parish:** St Tammany

Locality: ☒ City ☐ Community ☐ Vicinity ☐ Rural

City/Community/Vicinity of:. Slidell

Topographic Quad: Slidell **Quad Size:** ☒ 7.5 ☐ 15

UTM: 16 (zone) – 3352997.162 (easting) 232660.9052 (northing) 14E (range) 9S (township) 10 (section)

Owner Name: TOUCHARD, LISA A

Owner Address: 1732 4TH ST SLIDELL, LA 70458 **Tax Parcel:** 1240521248

Property Information

Type: ☐ Site ☐ Structure ☒ Building ☐ Object

Level of Recognition: ☐ NHL ☐ NR individual ☐ NR district/element ☐ DOE ☐ Local ☒ None

Previously Surveyed: ☒ Yes ☐ No **When, Located Where?:** 1999 survey

Government Preservation Activity: ☐ Section 106 ☒ Grant ☐ Tax Credit ☐ Local Ord. ☐ Other

HABS/HAER: ☐ Yes ☒ No **NR eligibility:** ☐ Potential individual ☒ Potential district ☐ Ineligible

Condition: ☐ Excellent ☒ Good ☐ Fair ☐ Poor ☐ Ruin

Remark:

Integrity: ☐ Unaltered ☐ Altered (Historic) ☒ Altered (Non-Historic)

Remark: See Additions and Alterations section

Threats: ☐ Abandonment ☐ Neglect ☐ Alteration ☐ Development ☐ Government Action ☒ None

Remark:

Physical Description

Date of Construction: ☒ Circa ☐ Exact 1920 Moved: ☒ Yes ☐ No When? c1950

Function and Use

"P" for Present, "H" for Historic

- P☒H☒ **domestic**
  - P☒H☒ single dwelling
  - P☐H☐ secondary structure
  - P☐H☐ servant quarter
  - P☐H☐ multiple dwelling
  - P☐H☐ hotel
  - P☐H☐ institutional housing
  - P☐H☐ camp
- P☐H☐ **commerce/trade**
  - P☐H☐ business
  - P☐H☐ professional
  - P☐H☐ organizational
  - P☐H☐ financial institution
  - P☐H☐ specialty store
  - P☐H☐ department store
  - P☐H☐ restaurant
  - P☐H☐ warehouse
- P☐H☐ **social**
  - P☐H☐ meeting hall
  - P☐H☐ clubhouse
  - P☐H☐ civic
- P☐H☐ **government**
  - P☐H☐ capitol
  - P☐H☐ city hall
  - P☐H☐ correctional facility
  - P☐H☐ fire station
  - P☐H☐ government office
  - P☐H☐ custom house
  - P☐H☐ post office
  - P☐H☐ public works
  - P☐H☐ courthouse
- P☐H☐ **education**
  - P☐H☐ school
  - P☐H☐ college
- P☐H☐ library
- P☐H☐ research facility
- P☐H☐ **religion**
  - P☐H☐ religious facility
  - P☐H☐ church school
- P☐H☐ **recreation/culture**
  - P☐H☐ theater
  - P☐H☐ auditorium
  - P☐H☐ museum
  - P☐H☐ sports facility
  - P☐H☐ outdoor recreation
  - P☐H☐ fair
  - P☐H☐ monument/marker
  - P☐H☐ work of art
- P☐H☐ **agriculture/subsistence**
  - P☐H☐ processing
  - P☐H☐ storage
- P☐H☐ animal facility
- P☐H☐ fishing facility
- P☐H☐ horticultural facility
- P☐H☐ irrigation facility
- P☐H☐ **industry**
  - P☐H☐ manufacturing
  - P☐H☐ extractive facility
  - P☐H☐ waterworks
  - P☐H☐ communication facility
  - P☐H☐ processing site
  - P☐H☐ energy production
- P☐H☐ **health care**
  - P☐H☐ hospital
  - P☐H☐ clinic
  - P☐H☐ sanitarium
  - P☐H☐ medical office
  - P☐H☐ resort
- P☐H☐ **defense**
  - P☐H☐ arms storage
- P☐H☐ fortification
- P☐H☐ military facility
- P☐H☐ coast guard facility
- P☐H☐ battle site
- P☐H☐ **landscape**
  - P☐H☐ park
  - P☐H☐ plaza
  - P☐H☐ garden
- P☐H☐ **transportation**
  - P☐H☐ rail-related
  - P☐H☐ air-related
  - P☐H☐ water-related
  - P☐H☐ road-related
  - P☐H☐ pedestrian-related
- ☐ **unknown**
- ☐ **vacant**
- ☐ **other**_____

Form and Dimensions

- ☐ single pen
- ☐ shotgun
- ☐ double-shotgun
- ☐ camelback
- ☐ double pen
- ☐ hall-parlor
- ☐ saddlebag
- ☐ creole cottage
- ☐ dog trot
- ☐ central-hall
- ☐ gable-ell
- ☒ bungalow
- ☐ pyramidal cottage
- ☐ Queen Anne cottage
- ☐ central-hall, 2 pile cottage
- ☐ bluffland cottage
- ☐ central-hall I-house
- ☐ double-pen I-house
- ☐ hall-parlor I-house
- ☐ Creole house
- ☐ central hall, 2 pile house
- ☐ Queen Anne house
- ☐ four square
- ☐ minimal tradition cottage
- ☐ split level
- ☐ ranch
- ☐ row house
- ☐ warehouse
- ☐ depot
- ☐ skyscraper
- ☐ commercial row bldg.
- ☐ freestanding commercial
- ☐ single-crib barn
- ☐ transverse-crib barn
- ☐ other

☐ H ☐ L ☐ U ☐ cruciform ☐ T ☐ T

☐ symetrical ☐ vertical ☒ asymetrical ☒ horizontal

Height: ☒1 ☐1.5 ☐2 ☐2.5 ☐3 ☐4 ☐5-10 ☐10-20 ☐20+
Width: ☐1 ☐1.5 ☐2 ☒2.5 ☐3 ☐3+
Depth: ☐1 ☐1.5 ☐2 ☐2.5 ☐3 ☒3+

Style

☐ High Style ☒ Elements of... ☐ No Style

- ☐ Creole/ French Colonial
- ☐ Federal
- ☐ Greek Revival
- ☐ Gothic Revival
- ☐ Italian Villa
- ☐ Exotic Revival
- ☐ Victorian Gothic
- ☐ Italianate
- ☐ Second Empire
- ☐ Queen Anne
- ☐ Eastlake/Stick
- ☐ Shingle Style
- ☐ Romanesque
- ☐ Renaissance
- ☐ Beau Arts
- ☐ Colonial Revival
- ☐ Classical Revival
- ☐ Tudor Revival
- ☐ Late Gothic Revival
- ☐ Mission
- ☐ Italian Renaissance
- ☐ French Renaissance
- ☐ Prairie
- ☐ Commercial Style
- ☐ Chicago
- ☐ Skyscraper
- ☒ Craftsman
- ☐ Moderne
- ☐ Art Deco
- ☐ International
- ☐ Other_____

Foundation

- ☐ post in ground
- ☐ sill on ground
- ☐ wooden pier
- ☒ brick pier
- ☐ concrete block pier
- ☐ concrete pylon pier
- ☐ continuous brick
- ☐ continuous stone
- ☐ continuous concrete block
- ☐ concrete slab
- ☐ unknown

☐ w/stone infill ☐ w/ brick infill ☐ w/ concrete block infill

Construction

- ☐ post in ground
- ☐ post on sill
- ☐ log (note notch)
- ☐ hewn log
- ☐ french timber frame
- ☐ eastern brace frame
- ☐ balloon frame
- ☐ unknown wood frame
- ☐ load bearing brick
- ☐ load bearing stone
- ☐ load bearing concrete block
- ☐ reinforced concrete
- ☐ steel frame/curtain wall
- ☒ unknown construction

☐ w/ bousillage infill ☐ w/ brick infill ☐ w/ stone infill

Exterior Materials

- ☐ log (note dressing)
- ☒ clapboard/weatherboard
- ☐ drop/novelty siding
- ☐ flush horizontal board
- ☐ vertical board
- ☐ board and batten
- ☐ wood shingle
- ☐ exposed bousillage
- ☐ stucco
- ☐ brick (note bond)
- ☐ stone (note dressing)
- ☐ concrete block
- ☐ decorative concrete block
- ☐ poured concrete wall
- ☐ pigmented glass
- ☐ glass block
- ☐ terra cotta
- ☐ glazed brick/tile/block
- ☐ sheet metal
- ☐ enamelled steel
- ☐ asbestos
- ☐ aluminum/vinyl siding
- ☐ asphalt
- ☐ reconstituted wood siding
- ☐ permastone
- ☐ other (see narrative)
- ☐ unknown

Roof

- ☒ front gable
- ☒ side gable
- ☐ parapet gable
- ☐ stepped gable
- ☐ clipped gable
- ☐ cross gable
- ☐ gambrel
- ☐ hip
- ☐ double pitch hip
- ☐ gable on hip
- ☐ pyramidal
- ☐ mansard
- ☐ complex
- ☐ round
- ☐ conical
- ☐ flat
- ☐ shed
- ☐ other (see narrative)
- ☐ unknown

☐ low pitch ☒ moderate pitch ☐ steep pitch ☐ w/ parapet wall

Roof Materials

- ☐ wood shingle
- ☐ slate
- ☒ asphalt shingle
- ☐ asbestos
- ☐ metal
- ☐ ceramic/terra cotta tile
- ☐ built up
- ☐ other
- ☐ unknown

Chimney(s)

- ☐ gable end exterior
- ☐ gable end interior/flush
- ☐ ridge center
- ☐ ridge off-center
- ☐ slope center
- ☐ slope off center
- ☐ lateral exterior
- ☐ removed
- ☐ other
- ☐ unknown

None

Windows

☐ batten
☒ fixed single

☐ fixed divided
☐ single-hung
☒ double-hung
☐ triple-hung

☐ bay
☐ oriel
☐ Palladian
☐ casement

☐ sliding
☒ replacement
☐ unknown
☐ other

☐ 1 / 1
☐ 2 / 2
☐ 4 / 4
☐ 6 / 6

☐ 9 / 9
☐ 12 / 12
☐ 2 / 1
☐ 3 / 1

☐ 4 / 1
☐ 6 / 1
☐ 9 / 1
☐ 12 / 1

☐ 9 / 6
☐ multi- ___
___
___

☐ stained
☐ diamond
☐ unknown
☒ other

Doors/Surrounds

2 number

☐ batten
☐ french
☐ panel

☐ flush
☒ glazed
☐ partially glazed

☐ fanlight
☐ sidelights
☐ transom

☐ screened
☐ replacement
☐ unknown

☐ Federal
☐ Greek Revival
☐ Queen Anne

☐ other

Porch

☐ stoop
☐ verandah

☐ gallery
☐ portico
☐ balcony
☐ loggia

☐ porte-cochere
☐ full width
☒ partial width
☒ attached

☐ integrated
☐ wrap
☐ peripteral
☐ screened

☐ enclosed
☐ unknown
☐ other

Secondary

☒ stoop
☐ verandah

☐ gallery
☐ portico
☐ balcony
☐ loggia

☐ porte-cochere
☐ full width
☐ partial width
☐ attached

☐ integrated
☐ wrap
☐ peripteral
☐ screened

☐ enclosed
☐ unknown
☐ other

Additions and Alterations

date (mm/dd/yyyy)	description	impact
	Some window openings infilled/resized on side elevation	☐I ☐M ☐S
	Windows replaced – some	☐I ☐M ☐S
	Addition to rear/side elevation	☐I ☐M ☐S
		☐I ☐M ☐S
		☐I ☐M ☐S





Context

☐ Plantation Agriculture (1750-1945)
☐ Creole Architecture (1750 - 1900)
☐ Upland South Culture (1820 -1945)
☐ New Orleans as Seaport (1718 -1945)
☐ Transportation Systems (1812 -1845)
☐ Historic Lumber Industry (1880-1920)
☐ Rice Boom (1880-1945)
☐ Oil and Gas Industry (1903-1945)
☒ Anglo-American Architecture (1800-1945)

Significance

☐ agriculture
☒ architecture
☐ archeology
☐ art
☐ commerce
☐ communications
☐ community planning and development
☐ conservation
☐ economics
☐ education
☐ engineering
☐ entertainment/recreation
☐ ethnic heritage
☐ exploration/settlement
☐ health/medicine
☐ industry
☐ invention
☐ landscape architecture
☐ law
☐ literature
☐ maritime history
☐ military
☐ performing arts
☐ philosophy
☐ politics/government
☐ religion
☐ science
☐ social history
☐ transportation

Narrative

Survey conducted by Cox McLain Environmental Consulting for the City of Slidell in February 2017.

Notes:

History

Appears to have been moved. First appears on 1951 Sanborn map with a smaller footprint (not present on prior Sanborns). Garage not visible on Sanborn.

Sources

Sanborn maps

Outbuildings

1 - single crib barn
2 - double crib barn
3 - transverse-crib barn
4 - storage/misc. shed
5 - smoke house
6 - spring/well house
7 - corn crib
8 - coop
9 - quarters
10 - garcconier
11 - pigeonnier
12 - kitchen
13 - office
14 - machine shed
15 - garage
16 - privey
17 - stable
18 - other

#1	#2	#3	#4	#5	#6
type: garage	*type:*	*type:*	*type:*	*type:*	*type:*
date: e / c c.2000	*date:* e / c	*date:* e / c	*date:* e / c	*date:* e / c	*date:* e / c
comment:	*comment:*	*comment:*	*comment:*	*comment:*	*comment:*

Site Plan



Louisiana Historic Resource Inventory

Louisiana Division of Historic Preservation
Office of Cultural Development
Department of Culture, Recreation and Tourism

Resource ID Number: 52-00068

☐ Addendum Attached

Location and Geographic Information

Name of Property: None

Address: 1737 Fourth Street, Slidell, LA **Parish:** St Tammany

Locality: ☒ City ☐ Community ☐ Vicinity ☐ Rural

City/Community/Vicinity of:. Slidell

Topographic Quad: Slidell **Quad Size:** ☒ 7.5 ☐ 15

UTM: 16 (zone) – 3352980.236 (easting) 232613.5976 (northing) 14E (range) 9S (township) 10 (section)

Owner Name: Not available

Owner Address: Not available **Tax Parcel:** Not available

Property Information

Type: ☐ Site ☐ Structure ☒ Building ☐ Object

Level of Recognition: ☐ NHL ☐ NR individual ☐ NR district/element ☐ DOE ☐ Local ☒ None

Previously Surveyed: ☒ Yes ☐ No **When, Located Where?:** 1999 survey

Government Preservation Activity: ☐ Section 106 ☒ Grant ☐ Tax Credit ☐ Local Ord. ☐ Other

HABS/HAER: ☐ Yes ☒ No **NR eligibility:** ☐ Potential individual ☒ Potential district ☐ Ineligible

Condition: ☐ Excellent ☒ Good ☐ Fair ☐ Poor ☐ Ruin

Remark:

Integrity: ☐ Unaltered ☒ Altered (Historic) ☒ Altered (Non-Historic)

Remark: See Additions and Alterations section

Threats: ☐ Abandonment ☐ Neglect ☐ Alteration ☐ Development ☐ Government Action ☒ None

Remark:

Physical Description

Date of Construction: ☒ Circa ☐ Exact 1915 Moved: ☐ Yes ☒ No When?_____

Function and Use

"P" for Present, "H" for Historic

- P☒H☒ **domestic**
  - P☒H☒ single dwelling
  - P☐H☐ secondary structure
  - P☐H☐ servant quarter
  - P☐H☐ multiple dwelling
  - P☐H☐ hotel
  - P☐H☐ institutional housing
  - P☐H☐ camp
- P☐H☐ **commerce/trade**
  - P☐H☐ business
  - P☐H☐ professional
  - P☐H☐ organizational
  - P☐H☐ financial institution
  - P☐H☐ specialty store
  - P☐H☐ department store
  - P☐H☐ restaurant
  - P☐H☐ warehouse
- P☐H☐ **social**
  - P☐H☐ meeting hall
  - P☐H☐ clubhouse
  - P☐H☐ civic
- P☐H☐ **government**
  - P☐H☐ capitol
  - P☐H☐ city hall
  - P☐H☐ correctional facility
  - P☐H☐ fire station
  - P☐H☐ government office
  - P☐H☐ custom house
  - P☐H☐ post office
  - P☐H☐ public works
  - P☐H☐ courthouse
- P☐H☐ **education**
  - P☐H☐ school
  - P☐H☐ college
- P☐H☐ library
- P☐H☐ research facility
- P☐H☐ **religion**
  - P☐H☐ religious facility
  - P☐H☐ church school
- P☐H☐ **recreation/culture**
  - P☐H☐ theater
  - P☐H☐ auditorium
  - P☐H☐ museum
  - P☐H☐ sports facility
  - P☐H☐ outdoor recreation
  - P☐H☐ fair
  - P☐H☐ monument/marker
  - P☐H☐ work of art
- P☐H☐ **agriculture/subsistence**
  - P☐H☐ processing
  - P☐H☐ storage
- P☐H☐ animal facility
- P☐H☐ fishing facility
- P☐H☐ horticultural facility
- P☐H☐ irrigation facility
- P☐H☐ **industry**
  - P☐H☐ manufacturing
  - P☐H☐ extractive facility
  - P☐H☐ waterworks
  - P☐H☐ communication facility
  - P☐H☐ processing site
  - P☐H☐ energy production
- P☐H☐ **health care**
  - P☐H☐ hospital
  - P☐H☐ clinic
  - P☐H☐ sanitarium
  - P☐H☐ medical office
  - P☐H☐ resort
- P☐H☐ **defense**
  - P☐H☐ arms storage
- P☐H☐ fortification
- P☐H☐ military facility
- P☐H☐ coast guard facility
- P☐H☐ battle site
- P☐H☐ **landscape**
  - P☐H☐ park
  - P☐H☐ plaza
  - P☐H☐ garden
- P☐H☐ **transportation**
  - P☐H☐ rail-related
  - P☐H☐ air-related
  - P☐H☐ water-related
  - P☐H☐ road-related
  - P☐H☐ pedestrian-related
- ☐ **unknown**
- ☐ **vacant**
- ☐ **other**_____

Form and Dimensions

- ☐ single pen
- ☐ shotgun
- ☐ double-shotgun
- ☐ camelback
- ☐ double pen
- ☐ hall-parlor
- ☐ saddlebag
- ☒ creole cottage
- ☐ dog trot
- ☐ central-hall
- ☐ gable-ell
- ☐ bungalow
- ☐ pyramidal cottage
- ☐ Queen Anne cottage
- ☐ central-hall, 2 pile cottage
- ☐ bluffland cottage
- ☐ central-hall I-house
- ☐ double-pen I-house
- ☐ hall-parlor I-house
- ☐ Creole house
- ☐ central hall, 2 pile house
- ☐ Queen Anne house
- ☐ four square
- ☐ minimal tradition cottage
- ☐ split level
- ☐ ranch
- ☐ row house
- ☐ warehouse
- ☐ depot
- ☐ skyscraper
- ☐ commercial row bldg.
- ☐ freestanding commercial
- ☐ single-crib barn
- ☐ transverse-crib barn
- ☐ other

☐ H ☐ L ☐ U ☐ cruciform ☐ T ☐ T

☐ symetrical ☒ asymetrical ☐ vertical ☒ horizontal

Height: ☒1 ☐1.5 ☐2 ☐2.5 ☐3 ☐4 ☐5-10 ☐10-20 ☐20+
Width: ☐1 ☐1.5 ☒2 ☐2.5 ☐3 ☐3+
Depth: ☐1 ☐1.5 ☒2 ☐2.5 ☐3 ☐3+

Style

☐ High Style ☐ Elements of... ☒ No Style

- ☐ Creole/ French Colonial
- ☐ Federal
- ☐ Greek Revival
- ☐ Gothic Revival
- ☐ Italian Villa
- ☐ Exotic Revival
- ☐ Victorian Gothic
- ☐ Italianate
- ☐ Second Empire
- ☐ Queen Anne
- ☐ Eastlake/Stick
- ☐ Shingle Style
- ☐ Romanesque
- ☐ Renaissance
- ☐ Beau Arts
- ☐ Colonial Revival
- ☐ Classical Revival
- ☐ Tudor Revival
- ☐ Late Gothic Revival
- ☐ Mission
- ☐ Italian Renaissance
- ☐ French Renaissance
- ☐ Prairie
- ☐ Commercial Style
- ☐ Chicago
- ☐ Skyscraper
- ☐ Craftsman
- ☐ Moderne
- ☐ Art Deco
- ☐ International
- ☐ Other_____

Foundation

- ☐ post in ground
- ☐ sill on ground
- ☐ wooden pier
- ☒ brick pier
- ☐ concrete block pier
- ☐ concrete pylon pier
- ☐ continuous brick
- ☐ continuous stone
- ☐ continuous concrete block
- ☐ concrete slab
- ☐ unknown

☐ w/stone infill ☐ w/ brick infill ☐ w/ concrete block infill

Construction

- ☐ post in ground
- ☐ post on sill
- ☐ log (note notch)
- ☐ hewn log
- ☐ french timber frame
- ☐ eastern brace frame
- ☐ balloon frame
- ☐ unknown wood frame
- ☐ load bearing brick
- ☐ load bearing stone
- ☐ load bearing concrete block
- ☐ reinforced concrete
- ☐ steel frame/curtain wall
- ☒ unknown construction

☐ w/ bousillage infill ☐ w/ brick infill ☐ w/ stone infill

Exterior Materials

- ☐ log (note dressing)
- ☒ clapboard/weatherboard
- ☐ drop/novelty siding
- ☐ flush horizontal board
- ☐ vertical board
- ☐ board and batten
- ☐ wood shingle
- ☐ exposed bousillage
- ☐ stucco
- ☐ brick (note bond)
- ☐ stone (note dressing)
- ☐ concrete block
- ☐ decorative concrete block
- ☐ poured concrete wall
- ☐ pigmented glass
- ☐ glass block
- ☐ terra cotta
- ☐ glazed brick/tile/block
- ☐ sheet metal
- ☐ enamelled steel
- ☐ asbestos
- ☐ aluminum/vinyl siding
- ☐ asphalt
- ☐ reconstituted wood siding
- ☐ permastone
- ☐ other (see narrative)
- ☐ unknown

Roof

- ☐ front gable
- ☐ side gable
- ☐ parapet gable
- ☐ stepped gable
- ☐ clipped gable
- ☐ cross gable
- ☐ gambrel
- ☒ hip
- ☐ double pitch hip
- ☐ gable on hip
- ☐ pyramidal
- ☐ mansard
- ☐ complex
- ☐ round
- ☐ conical
- ☐ flat
- ☐ shed
- ☐ other (see narrative)
- ☐ unknown

☐ low pitch ☒ moderate pitch ☐ steep pitch ☐ w/ parapet wall

Roof Materials

- ☐ wood shingle
- ☐ slate
- ☐ asphalt shingle
- ☐ asbestos
- ☒ metal
- ☐ ceramic/terra cotta tile
- ☐ built up
- ☐ other
- ☐ unknown

Chimney(s)

- ☐ gable end exterior
- ☐ gable end interior/flush
- ☐ ridge center
- ☐ ridge off-center
- ☐ slope center
- ☐ slope off center
- ☐ lateral exterior
- ☐ removed
- ☐ other
- ☐ unknown

None

Windows

- ☐ batten
- ☐ fixed single
- ☐ fixed divided
- ☐ single-hung
- ☒ double-hung
- ☐ triple-hung
- ☐ bay
- ☐ oriel
- ☐ Palladian
- ☐ casement
- ☐ sliding
- ☐ replacement
- ☒ unknown
- ☐ other
- ☐ 1 / 1
- ☐ 2 / 2
- ☐ 4 / 4
- ☐ 6 / 6
- ☐ 9 / 9
- ☐ 12 / 12
- ☐ 2 / 1
- ☐ 3 / 1
- ☐ 4 / 1
- ☐ 6 / 1
- ☐ 9 / 1
- ☐ 12 / 1
- ☐ 9 / 6
- ☒ multi- ___
- ___ ___
- ☐ stained
- ☐ diamond
- ☐ unknown
- ☒ other

Doors/Surrounds

1 number

- ☐ batten
- ☐ french
- ☒ panel
- ☐ flush
- ☒ glazed
- ☒ partially glazed
- ☐ fanlight
- ☐ sidelights
- ☒ transom
- ☐ screened
- ☐ replacement
- ☐ unknown
- ☐ Federal
- ☐ Greek Revival
- ☐ Queen Anne
- ☐ other

Porch

- ☐ stoop
- ☐ verandah
- ☐ gallery
- ☐ portico
- ☐ balcony
- ☐ loggia
- ☐ porte-cochere
- ☒ full width
- ☐ partial width
- ☐ attached
- ☒ integrated
- ☐ wrap
- ☐ peripteral
- ☐ screened
- ☐ enclosed
- ☐ unknown
- ☐ other

Secondary

- ☐ stoop
- ☐ verandah
- ☐ gallery
- ☐ portico
- ☐ balcony
- ☐ loggia
- ☐ porte-cochere
- ☐ full width
- ☐ partial width
- ☐ attached
- ☐ integrated
- ☐ wrap
- ☐ peripteral
- ☐ screened
- ☐ enclosed
- ☐ unknown
- ☐ other

Additions and Alterations

date (mm/dd/yyyy)	description	impact
	One window sash boarded on side elevation	☐I☐M☐S
	Roof replaced w/ incomp. materials	☐I☐M☐S
	Rear porch enclosed (early alteration)	☐I☐M☐S
		☐I☐M☐S
		☐I☐M☐S





Context

- ☐ Plantation Agriculture (1750-1945)
- ☒ Creole Architecture (1750 - 1900)
- ☐ Upland South Culture (1820 -1945)
- ☐ New Orleans as Seaport (1718 -1945)
- ☐ Transportation Systems (1812 -1845)
- ☐ Historic Lumber Industry (1880-1920)
- ☐ Rice Boom (1880-1945)
- ☐ Oil and Gas Industry (1903-1945)
- ☐ Anglo-American Architecture (1800-1945)

Significance

- ☐ agriculture
- ☒ architecture
- ☐ archeology
- ☐ art
- ☐ commerce
- ☐ communications
- ☐ community planning and development
- ☐ conservation
- ☐ economics
- ☐ education
- ☐ engineering
- ☐ entertainment/recreation
- ☐ ethnic heritage
- ☐ exploration/settlement
- ☐ health/medicine
- ☐ industry
- ☐ invention
- ☐ landscape architecture
- ☐ law
- ☐ literature
- ☐ maritime history
- ☐ military
- ☐ performing arts
- ☐ philosophy
- ☐ politics/government
- ☐ religion
- ☐ science
- ☐ social history
- ☐ transportation

Narrative

Survey conducted by Cox McLain Environmental Consulting for the City of Slidell in February 2017.

Notes:

History

Present on 1926 Sanborn (prior Sanborns did not cover this parcel).

Sources

Sanborn maps

Outbuildings

1 - single crib barn | 2 - double crib barn | 3 - transverse-crib barn | 4 - storage/misc. shed | 5 - smoke house | 6 - spring/well house | 7 - corn crib | 8 - coop | 9 - quarters | 10 - garcconier | 11 - pigeonnier | 12 - kitchen | 13 - office | 14 - machine shed | 15 - garage | 16 - privey | 17 - stable | 18 - other

#1	#2	#3	#4	#5	#6
type: shed	type:	type:	type:	type:	type:
date: e / c c2015	date: e / c	date: e / c	date: e / c	date: e / c	date: e / c
comment:	comment:	comment:	comment:	comment:	comment:

Site Plan



Louisiana Historic Resource Inventory

Louisiana Division of Historic Preservation
Office of Cultural Development
Department of Culture, Recreation and Tourism

Resource ID Number: 52-00078

☐ Addendum Attached

Location and Geographic Information

Name of Property: Chateau Bleu

Address: 106 West Hall Avenue, Slidell, LA **Parish:** St Tammany

Locality: ☒ City ☐ Community ☐ Vicinity ☐ Rural

City/Community/Vicinity of:. Slidell

Topographic Quad: Slidell **Quad Size:** ☒ 7.5 ☐ 15

UTM: 16 (zone) 3353627.980 (easting) 232529.8976 (northing) 14E (range) 9S (township) 3 (section)

Owner Name: SLIDELL CHAMBER OF COMMCE

Owner Address: 118 WEST HALL AVE SLIDELL, LA 70458 **Tax Parcel:** 1240530875

Property Information

Type: ☐ Site ☐ Structure ☒ Building ☐ Object

Level of Recognition: ☐ NHL ☐ NR individual ☐ NR district/element ☐ DOE ☐ Local ☒ None

Previously Surveyed: ☒ Yes ☐ No **When, Located Where?:** 1999 survey

Government Preservation Activity: ☐ Section 106 ☒ Grant ☐ Tax Credit ☐ Local Ord. ☐ Other

HABS/HAER: ☐ Yes ☒ No **NR eligibility:** ☐ Potential individual ☒ Potential district ☐ Ineligible

Condition: ☐ Excellent ☒ Good ☐ Fair ☐ Poor ☐ Ruin

Remark:

Integrity: ☐ Unaltered ☐ Altered (Historic) ☒ Altered (Non-Historic)

Remark: See Additions and Alterations section

Threats: ☐ Abandonment ☐ Neglect ☐ Alteration ☐ Development ☐ Government Action ☒ None

Remark:

Physical Description

Date of Construction: ☐ Circa ☒ Exact 1890 Moved: ☐ Yes ☒ No When?_____

Function and Use

"P" for Present, "H" for Historic

- P☐H☒ **domestic**
- P☐H☒ single dwelling
- P☐H☐ secondary structure
- P☐H☐ servant quarter
- P☐H☐ multiple dwelling
- P☐H☐ hotel
- P☐H☐ institutional housing
- P☐H☐ camp
- P☒H☐ **commerce/trade**
- P☐H☐ business
- P☐H☐ professional
- P☐H☐ organizational
- P☐H☐ financial institution
- P☐H☐ specialty store
- P☐H☐ department store
- P☒H☐ restaurant
- P☐H☐ warehouse
- P☐H☐ **social**
- P☐H☐ meeting hall
- P☐H☐ clubhouse
- P☐H☐ civic
- P☐H☐ **government**
- P☐H☐ capitol
- P☐H☐ city hall
- P☐H☐ correctional facility
- P☐H☐ fire station
- P☐H☐ government office
- P☐H☐ custom house
- P☐H☐ post office
- P☐H☐ public works
- P☐H☐ courthouse
- P☐H☐ **education**
- P☐H☐ school
- P☐H☐ college
- P☐H☐ library
- P☐H☐ research facility
- P☐H☐ **religion**
- P☐H☐ religious facility
- P☐H☐ church school
- P☐H☐ **recreation/culture**
- P☐H☐ theater
- P☐H☐ auditorium
- P☐H☐ museum
- P☐H☐ sports facility
- P☐H☐ outdoor recreation
- P☐H☐ fair
- P☐H☐ monument/marker
- P☐H☐ work of art
- P☐H☐ **agriculture/subsistence**
- P☐H☐ processing
- P☐H☐ storage
- P☐H☐ animal facility
- P☐H☐ fishing facility
- P☐H☐ horticultural facility
- P☐H☐ irrigation facility
- P☐H☐ **industry**
- P☐H☐ manufacturing
- P☐H☐ extractive facility
- P☐H☐ waterworks
- P☐H☐ communication facility
- P☐H☐ processing site
- P☐H☐ energy production
- P☐H☐ **health care**
- P☐H☐ hospital
- P☐H☐ clinic
- P☐H☐ sanitarium
- P☐H☐ medical office
- P☐H☐ resort
- P☐H☐ **defense**
- P☐H☐ arms storage
- P☐H☐ fortification
- P☐H☐ military facility
- P☐H☐ coast guard facility
- P☐H☐ battle site
- P☐H☐ **landscape**
- P☐H☐ park
- P☐H☐ plaza
- P☐H☐ garden
- P☐H☐ **transportation**
- P☐H☐ rail-related
- P☐H☐ air-related
- P☐H☐ water-related
- P☐H☐ road-related
- P☐H☐ pedestrian-related
- ☐ **unknown**
- ☐ **vacant**
- ☐ **other**_____

Form and Dimensions

- ☐ single pen
- ☐ shotgun
- ☐ double-shotgun
- ☐ camelback
- ☐ double pen
- ☐ hall-parlor
- ☐ saddlebag
- ☐ creole cottage
- ☐ dog trot
- ☐ central-hall
- ☐ gable-ell
- ☐ bungalow
- ☐ pyramidal cottage
- ☐ Queen Anne cottage
- ☐ central-hall, 2 pile cottage
- ☐ bluffland cottage
- ☐ central-hall I-house
- ☐ double-pen I-house
- ☐ hall-parlor I-house
- ☐ Creole house
- ☐ central hall, 2 pile house
- ☐ Queen Anne house
- ☐ four square
- ☐ minimal tradition cottage
- ☐ split level
- ☐ ranch
- ☐ row house
- ☐ warehouse
- ☐ depot
- ☐ skyscraper
- ☐ commercial row bldg.
- ☐ freestanding commercial
- ☐ single-crib barn
- ☐ transverse-crib barn
- ☒ other

☐ H ☐ L ☐ U ☐ cruciform ☐ T ☐ T

☐ symetrical ☒ vertical ☒ asymetrical ☐ horizontal

Height: ☐1 ☒1.5 ☐2 ☐2.5 ☐3 ☐4 ☐5-10 ☐10-20 ☐20+
Width: ☐1 ☐1.5 ☐2 ☒2.5 ☐3 ☐3+
Depth: ☐1 ☐1.5 ☐2 ☐2.5 ☐3 ☒3+

Style

☐ High Style ☐ Elements of... ☒ No Style

- ☐ Creole/ French Colonial
- ☐ Federal
- ☐ Greek Revival
- ☐ Gothic Revival
- ☐ Italian Villa
- ☐ Exotic Revival
- ☐ Victorian Gothic
- ☐ Italianate
- ☐ Second Empire
- ☐ Queen Anne
- ☐ Eastlake/Stick
- ☐ Shingle Style
- ☐ Romanesque
- ☐ Renaissance
- ☐ Beau Arts
- ☐ Colonial Revival
- ☐ Classical Revival
- ☐ Tudor Revival
- ☐ Late Gothic Revival
- ☐ Mission
- ☐ Italian Renaissance
- ☐ French Renaissance
- ☐ Prairie
- ☐ Commercial Style
- ☐ Chicago
- ☐ Skyscraper
- ☐ Craftsman
- ☐ Moderne
- ☐ Art Deco
- ☐ International
- ☐ Other_____

Foundation

- ☐ post in ground
- ☐ sill on ground
- ☐ wooden pier
- ☒ brick pier
- ☐ concrete block pier
- ☐ concrete pylon pier
- ☐ continuous brick
- ☐ continuous stone
- ☐ continuous concrete block
- ☐ concrete slab
- ☐ unknown

☐ w/stone infill ☐ w/ brick infill ☐ w/ concrete block infill

Construction

- ☐ post in ground
- ☐ post on sill
- ☐ log (note notch)
- ☐ hewn log
- ☐ french timber frame
- ☐ eastern brace frame
- ☐ balloon frame
- ☐ unknown wood frame
- ☐ load bearing brick
- ☐ load bearing stone
- ☐ load bearing concrete block
- ☐ reinforced concrete
- ☐ steel frame/curtain wall
- ☒ unknown construction

☐ w/ bousillage infill ☐ w/ brick infill ☐ w/ stone infill

Exterior Materials

- ☐ log (note dressing)
- ☒ clapboard/weatherboard
- ☐ drop/novelty siding
- ☐ flush horizontal board
- ☐ vertical board
- ☐ board and batten
- ☐ wood shingle
- ☐ exposed bousillage
- ☐ stucco
- ☐ brick (note bond)
- ☐ stone (note dressing)
- ☐ concrete block
- ☐ decorative concrete block
- ☐ poured concrete wall
- ☐ pigmented glass
- ☐ glass block
- ☐ terra cotta
- ☐ glazed brick/tile/block
- ☐ sheet metal
- ☐ enamelled steel
- ☐ asbestos
- ☐ aluminum/vinyl siding
- ☐ asphalt
- ☐ reconstituted wood siding
- ☐ permastone
- ☐ other (see narrative)
- ☐ unknown

Roof

- ☒ front gable
- ☒ side gable
- ☐ parapet gable
- ☐ stepped gable
- ☐ clipped gable
- ☐ cross gable
- ☐ gambrel
- ☐ hip
- ☐ double pitch hip
- ☐ gable on hip
- ☐ pyramidal
- ☐ mansard
- ☐ complex
- ☐ round
- ☐ conical
- ☐ flat
- ☐ shed
- ☐ other (see narrative)
- ☐ unknown

☐ low pitch ☐ moderate pitch ☒ steep pitch ☐ w/ parapet wall

Roof Materials

- ☐ wood shingle
- ☐ slate
- ☒ asphalt shingle
- ☐ asbestos
- ☐ metal
- ☐ ceramic/terra cotta tile
- ☐ built up
- ☐ other
- ☐ unknown

Chimney(s)

- ☐ gable end exterior
- ☐ gable end interior/flush
- ☐ ridge center
- ☐ ridge off-center
- ☐ slope center
- ☒ slope off center
- ☐ lateral exterior
- ☐ removed
- ☐ other
- ☐ unknown

Windows

- [ ] batten
- [ ] fixed single
- [ ] fixed divided
- [ ] single-hung
- [x] double-hung
- [ ] triple-hung
- [ ] bay
- [ ] oriel
- [ ] Palladian
- [ ] casement
- [ ] sliding
- [ ] replacement
- [x] unknown
- [ ] other
- [x] 1 / 1
- [ ] 2 / 2
- [ ] 4 / 4
- [ ] 6 / 6
- [ ] 9 / 9
- [ ] 12 / 12
- [ ] 2 / 1
- [ ] 3 / 1
- [ ] 4 / 1
- [ ] 6 / 1
- [ ] 9 / 1
- [ ] 12 / 1
- [ ] 9 / 6
- [ ] multi- ___ ___
- [x] stained
- [ ] diamond
- [ ] unknown
- [ ] other

Doors/Surrounds

2 number

- [ ] batten
- [ ] french
- [x] panel
- [ ] flush
- [ ] glazed
- [x] partially glazed
- [ ] fanlight
- [x] sidelights
- [x] transom
- [ ] screened
- [ ] replacement
- [ ] unknown
- [ ] Federal
- [ ] Greek Revival
- [ ] Queen Anne
- [ ] other

Porch

- [ ] stoop
- [ ] verandah
- [ ] gallery
- [ ] portico
- [ ] balcony
- [ ] loggia
- [ ] porte-cochere
- [ ] full width
- [ ] partial width
- [x] attached
- [ ] integrated
- [x] wrap
- [ ] peripteral
- [ ] screened
- [ ] enclosed
- [ ] unknown
- [ ] other

Secondary

- [ ] stoop
- [ ] verandah
- [ ] gallery
- [ ] portico
- [ ] balcony
- [ ] loggia
- [ ] porte-cochere
- [ ] full width
- [ ] partial width
- [ ] attached
- [ ] integrated
- [ ] wrap
- [ ] peripteral
- [ ] screened
- [ ] enclosed
- [ ] unknown
- [ ] other

Additions and Alterations

date (mm/dd/yyyy)	description	impact
	Addition at rear with dormer	I M S
	Sunroom enclosure added	I M S
	Change in use from residential to commercial	I M S
		I M S
		I M S





Context

- [ ] Plantation Agriculture (1750-1945)
- [ ] Creole Architecture (1750 - 1900)
- [ ] Upland South Culture (1820 -1945)
- [ ] New Orleans as Seaport (1718 -1945)
- [ ] Transportation Systems (1812 -1845)
- [ ] Historic Lumber Industry (1880-1920)
- [ ] Rice Boom (1880-1945)
- [ ] Oil and Gas Industry (1903-1945)
- [x] Anglo-American Architecture (1800-1945)

Significance

- [ ] agriculture
- [x] architecture
- [ ] archeology
- [ ] art
- [ ] commerce
- [ ] communications
- [ ] community planning and development
- [ ] conservation
- [ ] economics
- [ ] education
- [ ] engineering
- [ ] entertainment/recreation
- [ ] ethnic heritage
- [ ] exploration/settlement
- [ ] health/medicine
- [ ] industry
- [ ] invention
- [ ] landscape architecture
- [ ] law
- [ ] literature
- [ ] maritime history
- [ ] military
- [ ] performing arts
- [ ] philosophy
- [ ] politics/government
- [ ] religion
- [ ] science
- [ ] social history
- [ ] transportation

Narrative

Survey conducted by Cox McLain Environmental Consulting for the City of Slidell in February 2017.

Notes: Shed and gazebo too obscured to be photographed or to date.

History

Per "Slidell: Camellia City," this was built in 1890 for Dr. Smith, Slidell's only doctor. Later owners included Mrs. Henry Keller, the Slidell Brick & Tile Co, and the Weston family (1911-1974). (This information conflicts with the 1986 survey (as cited in the 1999 survey), which reported that the home was built in 1912 for the Board Chairman of the Creosote Company. Their source, Accolades Magazine, could not be obtained.)

Sources

Dan Ellis, Slidell: Camellia City, 1999

Outbuildings

1 - single crib barn | 2 - double crib barn | 3 - transverse-crib barn | 4 - storage/misc. shed | 5 - smoke house | 6 - spring/well house | 7 - corn crib | 8 - coop | 9 - quarters | 10 - garcconier | 11 - pigeonnier | 12 - kitchen | 13 - office | 14 - machine shed | 15 - garage | 16 - privey | 17 - stable | 18 - other

#1 storage/misc	#2	#3	#4	#5	#6
type: shed	*type:* other	*type:*	*type:*	*type:*	*type:*
date: e / c unknown	*date:* e / c unknown	*date:* e / c	*date:* e / c	*date:* e / c	*date:* e / c
comment:	*comment:*	*comment:*	*comment:*	*comment:*	*comment:*

Site Plan



Louisiana Historic Resource Inventory

Louisiana Division of Historic Preservation
Office of Cultural Development
Department of Culture, Recreation and Tourism

Resource ID Number: 52-00091

☐ Addendum Attached

Location and Geographic Information

Name of Property: None

Address: 628 W. Hall Avenue, Slidell, LA **Parish:** St Tammany

Locality: ☒ City ☐ Community ☐ Vicinity ☐ Rural

City/Community/Vicinity of:. Slidell

Topographic Quad: Slidell **Quad Size:** ☒ 7.5 ☐ 15

UTM: 16 (zone) 3353656.317 (easting) 231948.8385 (northing) 14E (range) 9S (township) 3 (section)

Owner Name: Not available

Owner Address: Not available **Tax Parcel:** Not available

Property Information

Type: ☐ Site ☐ Structure ☒ Building ☐ Object

Level of Recognition: ☐ NHL ☐ NR individual ☐ NR district/element ☐ DOE ☐ Local ☒ None

Previously Surveyed: ☒ Yes ☐ No **When, Located Where?:** 1999 survey

Government Preservation Activity: ☐ Section 106 ☒ Grant ☐ Tax Credit ☐ Local Ord. ☐ Other

HABS/HAER: ☐ Yes ☒ No **NR eligibility:** ☐ Potential individual ☐ Potential district ☒ Ineligible

Condition: ☐ Excellent ☐ Good ☒ Fair ☐ Poor ☐ Ruin

Remark:

Integrity: ☐ Unaltered ☒ Altered (Historic) ☒ Altered (Non-Historic)

Remark: See Additions and Alterations section

Threats: ☐ Abandonment ☐ Neglect ☐ Alteration ☐ Development ☐ Government Action ☒ None

Remark:

Physical Description

Date of Construction: ☒ Circa ☐ Exact 1910 Moved: ☐ Yes ☒ No When?_____

Function and Use

"P" for Present, "H" for Historic

- P☒H☒ **domestic**
  - P☒H☒ single dwelling
  - P☐H☐ secondary structure
  - P☐H☐ servant quarter
  - P☐H☐ multiple dwelling
  - P☐H☐ hotel
  - P☐H☐ institutional housing
  - P☐H☐ camp
- P☐H☐ **commerce/trade**
  - P☐H☐ business
  - P☐H☐ professional
  - P☐H☐ organizational
  - P☐H☐ financial institution
  - P☐H☐ specialty store
  - P☐H☐ department store
  - P☐H☐ restaurant
  - P☐H☐ warehouse
- P☐H☐ **social**
  - P☐H☐ meeting hall
  - P☐H☐ clubhouse
  - P☐H☐ civic
- P☐H☐ **government**
  - P☐H☐ capitol
  - P☐H☐ city hall
  - P☐H☐ correctional facility
  - P☐H☐ fire station
  - P☐H☐ government office
  - P☐H☐ custom house
  - P☐H☐ post office
  - P☐H☐ public works
  - P☐H☐ courthouse
- P☐H☐ **education**
  - P☐H☐ school
  - P☐H☐ college
- P☐H☐ library
- P☐H☐ research facility
- P☐H☐ **religion**
  - P☐H☐ religious facility
  - P☐H☐ church school
- P☐H☐ **recreation/culture**
  - P☐H☐ theater
  - P☐H☐ auditorium
  - P☐H☐ museum
  - P☐H☐ sports facility
  - P☐H☐ outdoor recreation
  - P☐H☐ fair
  - P☐H☐ monument/marker
  - P☐H☐ work of art
- P☐H☐ **agriculture/subsistence**
  - P☐H☐ processing
  - P☐H☐ storage
- P☐H☐ animal facility
- P☐H☐ fishing facility
- P☐H☐ horticultural facility
- P☐H☐ irrigation facility
- P☐H☐ **industry**
  - P☐H☐ manufacturing
  - P☐H☐ extractive facility
  - P☐H☐ waterworks
  - P☐H☐ communication facility
  - P☐H☐ processing site
  - P☐H☐ energy production
- P☐H☐ **health care**
  - P☐H☐ hospital
  - P☐H☐ clinic
  - P☐H☐ sanitarium
  - P☐H☐ medical office
  - P☐H☐ resort
- P☐H☐ **defense**
  - P☐H☐ arms storage
- P☐H☐ fortification
- P☐H☐ military facility
- P☐H☐ coast guard facility
- P☐H☐ battle site
- P☐H☐ **landscape**
  - P☐H☐ park
  - P☐H☐ plaza
  - P☐H☐ garden
- P☐H☐ **transportation**
  - P☐H☐ rail-related
  - P☐H☐ air-related
  - P☐H☐ water-related
  - P☐H☐ road-related
  - P☐H☐ pedestrian-related
- ☐ **unknown**
- ☐ **vacant**
- ☐ **other**_____

Form and Dimensions

- ☐ single pen
- ☐ shotgun
- ☐ double-shotgun
- ☐ camelback
- ☐ double pen
- ☐ hall-parlor
- ☐ saddlebag
- ☐ creole cottage
- ☐ dog trot
- ☐ central-hall
- ☐ gable-ell
- ☐ bungalow
- ☐ pyramidal cottage
- ☐ Queen Anne cottage
- ☐ central-hall, 2 pile cottage
- ☐ bluffland cottage
- ☐ central-hall I-house
- ☐ double-pen I-house
- ☐ hall-parlor I-house
- ☐ Creole house
- ☐ central hall, 2 pile house
- ☐ Queen Anne house
- ☐ four square
- ☐ minimal tradition cottage
- ☐ split level
- ☐ ranch
- ☐ row house
- ☐ warehouse
- ☐ depot
- ☐ skyscraper
- ☐ commercial row bldg.
- ☐ freestanding commercial
- ☐ single-crib barn
- ☐ transverse-crib barn
- ☒ other

☐ H ☐ L ☐ U ☐ cruciform ☐ T ☐ T

☒ symetrical ☐ asymetrical ☐ vertical ☒ horizontal

Height: ☐1 ☐1.5 ☐2 ☒2.5 ☐3 ☐4 ☐5-10 ☐10-20 ☐20+
Width: ☐1 ☐1.5 ☐2 ☐2.5 ☐3 ☒3+
Depth: ☐1 ☐1.5 ☐2 ☒2.5 ☐3 ☐3+

Style

☐ High Style ☒ Elements of... ☐ No Style

- ☒ Creole/ French Colonial
- ☐ Federal
- ☐ Greek Revival
- ☐ Gothic Revival
- ☐ Italian Villa
- ☐ Exotic Revival
- ☐ Victorian Gothic
- ☐ Italianate
- ☐ Second Empire
- ☐ Queen Anne
- ☐ Eastlake/Stick
- ☐ Shingle Style
- ☐ Romanesque
- ☐ Renaissance
- ☐ Beau Arts
- ☐ Colonial Revival
- ☐ Classical Revival
- ☐ Tudor Revival
- ☐ Late Gothic Revival
- ☐ Mission
- ☐ Italian Renaissance
- ☐ French Renaissance
- ☐ Prairie
- ☐ Commercial Style
- ☐ Chicago
- ☐ Skyscraper
- ☐ Craftsman
- ☐ Moderne
- ☐ Art Deco
- ☐ International
- ☐ Other_____

Foundation

- ☐ post in ground
- ☐ sill on ground
- ☐ wooden pier
- ☐ brick pier
- ☐ concrete block pier
- ☐ concrete pylon pier
- ☐ continuous brick
- ☐ continuous stone
- ☐ continuous concrete block
- ☐ concrete slab
- ☒ unknown

☐ w/stone infill ☐ w/ brick infill ☐ w/ concrete block infill

Construction

- ☐ post in ground
- ☐ post on sill
- ☐ log (note notch)
- ☐ hewn log
- ☐ french timber frame
- ☐ eastern brace frame
- ☐ balloon frame
- ☐ unknown wood frame
- ☐ load bearing brick
- ☐ load bearing stone
- ☐ load bearing concrete block
- ☐ reinforced concrete
- ☐ steel frame/curtain wall
- ☒ unknown construction

☐ w/ bousillage infill ☐ w/ brick infill ☐ w/ stone infill

Exterior Materials

- ☐ log (note dressing)
- ☐ clapboard/weatherboard
- ☐ drop/novelty siding
- ☐ flush horizontal board
- ☐ vertical board
- ☐ board and batten
- ☐ wood shingle
- ☐ exposed bousillage
- ☒ stucco
- ☒ brick (note bond)
- ☐ stone (note dressing)
- ☐ concrete block
- ☐ decorative concrete block
- ☐ poured concrete wall
- ☐ pigmented glass
- ☐ glass block
- ☐ terra cotta
- ☐ glazed brick/tile/block
- ☐ sheet metal
- ☐ enamelled steel
- ☐ asbestos
- ☒ aluminum/vinyl siding
- ☐ asphalt
- ☐ reconstituted wood siding
- ☐ permastone
- ☐ other (see narrative)
- ☐ unknown

Roof

- ☐ front gable
- ☒ side gable
- ☐ parapet gable
- ☐ stepped gable
- ☐ clipped gable
- ☐ cross gable
- ☐ gambrel
- ☐ hip
- ☐ double pitch hip
- ☐ gable on hip
- ☐ pyramidal
- ☐ mansard
- ☐ complex
- ☐ round
- ☐ conical
- ☐ flat
- ☐ shed
- ☐ other (see narrative)
- ☐ unknown

☐ low pitch ☒ moderate pitch ☐ steep pitch ☐ w/ parapet wall

Roof Materials

- ☐ wood shingle
- ☐ slate
- ☒ asphalt shingle
- ☐ asbestos
- ☐ metal
- ☐ ceramic/terra cotta tile
- ☐ built up
- ☐ other
- ☐ unknown

Chimney(s)

- ☐ gable end exterior
- ☐ gable end interior/flush
- ☐ ridge center
- ☒ ridge off-center
- ☐ slope center
- ☐ slope off center
- ☐ lateral exterior
- ☐ removed
- ☐ other
- ☐ unknown

Windows

- ☐ batten
- ☐ fixed single
- ☐ fixed divided
- ☐ single-hung
- ☒ double-hung
- ☐ triple-hung
- ☐ bay
- ☐ oriel
- ☐ Palladian
- ☒ casement
- ☐ sliding
- ☒ replacement
- ☐ unknown
- ☐ other
- ☒ 1 / 1
- ☐ 2 / 2
- ☐ 4 / 4
- ☒ 6 / 6
- ☒ 9 / 9
- ☐ 12 / 12
- ☐ 2 / 1
- ☐ 3 / 1
- ☐ 4 / 1
- ☐ 6 / 1
- ☐ 9 / 1
- ☐ 12 / 1
- ☐ 9 / 6
- ☐ multi- ___ ___
- ☐ stained
- ☐ diamond
- ☐ unknown
- ☐ other

Doors/Surrounds

4 number

- ☐ batten
- ☐ french
- ☒ panel
- ☐ flush
- ☐ glazed
- ☐ partially glazed
- ☐ fanlight
- ☒ sidelights
- ☒ transom
- ☐ screened
- ☐ replacement
- ☐ unknown
- ☐ Federal
- ☐ Greek Revival
- ☐ Queen Anne
- ☐ other

Porch

- ☐ stoop
- ☐ verandah
- ☐ gallery
- ☐ portico
- ☒ balcony
- ☐ loggia
- ☐ porte-cochere
- ☒ full width
- ☐ partial width
- ☒ attached
- ☐ integrated
- ☐ wrap
- ☐ peripteral
- ☐ screened
- ☐ enclosed
- ☐ unknown
- ☐ other

Secondary

- ☐ stoop
- ☐ verandah
- ☐ gallery
- ☐ portico
- ☐ balcony
- ☐ loggia
- ☐ porte-cochere
- ☐ full width
- ☐ partial width
- ☐ attached
- ☐ integrated
- ☐ wrap
- ☐ peripteral
- ☐ screened
- ☐ enclosed
- ☐ unknown
- ☐ other

Additions and Alterations

date (mm/dd/yyyy)	description	impact
	Some wall cladding replaced	☐I☐M☐S
	Lower level door replaced	☐I☐M☐S
	Windows replaced – some	☐I☐M☐S
	Brick stuccoed	☐I☐M☐S
	Additions to rear and side elevations	☐I☐M☐S





Context

- ☐ Plantation Agriculture (1750-1945)
- ☒ Creole Architecture (1750 - 1900)
- ☐ Upland South Culture (1820 -1945)
- ☐ New Orleans as Seaport (1718 -1945)
- ☐ Transportation Systems (1812 -1845)
- ☐ Historic Lumber Industry (1880-1920)
- ☐ Rice Boom (1880-1945)
- ☐ Oil and Gas Industry (1903-1945)
- ☐ Anglo-American Architecture (1800-1945)

Significance

- ☐ agriculture
- ☐ architecture
- ☐ archeology
- ☐ art
- ☐ commerce
- ☐ communications
- ☐ community planning and development
- ☐ conservation
- ☐ economics
- ☐ education
- ☐ engineering
- ☐ entertainment/recreation
- ☐ ethnic heritage
- ☐ exploration/settlement
- ☐ health/medicine
- ☐ industry
- ☐ invention
- ☐ landscape architecture
- ☐ law
- ☐ literature
- ☐ maritime history
- ☐ military
- ☐ performing arts
- ☐ philosophy
- ☐ politics/government
- ☐ religion
- ☐ science
- ☐ social history
- ☐ transportation

Narrative

Survey conducted by Cox McLain Environmental Consulting for the City of Slidell in February 2017.

Notes:

History

Sanborn maps did not cover this parcel.

Sources

Outbuildings

1 - single crib barn
2 - double crib barn
3 - transverse-crib barn
4 - storage/misc. shed
5 - smoke house
6 - spring/well house
7 - corn crib
8 - coop
9 - quarters
10 - garcconier
11 - pigeonnier
12 - kitchen
13 - office
14 - machine shed
15 - garage
16 - privey
17 - stable
18 - other

#1	#2	#3	#4	#5	#6
*type:*_____	*type:*_____	*type:*_____	*type:*_____	*type:*_____	*type:*_____
date: e / c_____	*date:* e / c_____	*date:* e / c_____	*date:* e / c_____	*date:* e / c_____	*date:* e / c_____
*comment:*_____	*comment:*_____	*comment:*_____	*comment:*_____	*comment:*_____	*comment:*_____

Site Plan



Louisiana Historic Resource Inventory

Louisiana Division of Historic Preservation
Office of Cultural Development
Department of Culture, Recreation and Tourism

Resource ID Number: 52-00098

☐ Addendum Attached

Location and Geographic Information

Name of Property: Cornibe House / Pure Salon

Address: 1738 Front Street, Slidell, LA **Parish:** St Tammany

Locality: ☒ City ☐ Community ☐ Vicinity ☐ Rural

City/Community/Vicinity of:. Slidell

Topographic Quad: Slidell **Quad Size:** ☒ 7.5 ☐ 15

UTM: 16 (zone) 3352993.985 (easting) 232396.5104 (northing) 14E (range) 9S (township) 10 (section)

Owner Name: BOESCH, EDWARD L JR ETUX

Owner Address: 1001 MARINERS COVE BLVD SLIDELL, LA 70458 **Tax Parcel:** 1240491896

Property Information

Type: ☐ Site ☐ Structure ☒ Building ☐ Object

Level of Recognition: ☐ NHL ☐ NR individual ☐ NR district/element ☐ DOE ☐ Local ☒ None

Previously Surveyed: ☒ Yes ☐ No **When, Located Where?:** 1999 survey

Government Preservation Activity: ☐ Section 106 ☒ Grant ☐ Tax Credit ☐ Local Ord. ☐ Other

HABS/HAER: ☐ Yes ☒ No **NR eligibility:** ☐ Potential individual ☒ Potential district ☐ Ineligible

Condition: ☒ Excellent ☐ Good ☐ Fair ☐ Poor ☐ Ruin

Remark:

Integrity: ☒ Unaltered ☐ Altered (Historic) ☐ Altered (Non-Historic)

Remark: See Additions and Alterations section

Threats: ☐ Abandonment ☐ Neglect ☐ Alteration ☐ Development ☐ Government Action ☒ None

Remark:

52-00098

Physical Description

Date of Construction: ☒ Circa ☐ Exact 1900 Moved: ☐ Yes ☒ No When?_____

Function and Use

"P" for Present, "H" for Historic

- P☐H☒ **domestic**
  - P☐H☒ single dwelling
  - P☐H☐ secondary structure
  - P☐H☐ servant quarter
  - P☐H☐ multiple dwelling
  - P☐H☐ hotel
  - P☐H☐ institutional housing
  - P☐H☐ camp
- P☒H☐ **commerce/trade**
  - P☒H☐ business
  - P☐H☐ professional
  - P☐H☐ organizational
  - P☐H☐ financial institution
  - P☐H☐ specialty store
  - P☐H☐ department store
  - P☐H☐ restaurant
  - P☐H☐ warehouse
- P☐H☐ **social**
  - P☐H☐ meeting hall
  - P☐H☐ clubhouse
  - P☐H☐ civic
- P☐H☐ **government**
  - P☐H☐ capitol
  - P☐H☐ city hall
  - P☐H☐ correctional facility
  - P☐H☐ fire station
  - P☐H☐ government office
  - P☐H☐ custom house
  - P☐H☐ post office
  - P☐H☐ public works
  - P☐H☐ courthouse
- P☐H☐ **education**
  - P☐H☐ school
  - P☐H☐ college
- P☐H☐ library
- P☐H☐ research facility
- P☐H☐ **religion**
  - P☐H☐ religious facility
  - P☐H☐ church school
- P☐H☐ **recreation/culture**
  - P☐H☐ theater
  - P☐H☐ auditorium
  - P☐H☐ museum
  - P☐H☐ sports facility
  - P☐H☐ outdoor recreation
  - P☐H☐ fair
  - P☐H☐ monument/marker
  - P☐H☐ work of art
- P☐H☐ **agriculture/subsistence**
  - P☐H☐ processing
  - P☐H☐ storage
- P☐H☐ animal facility
- P☐H☐ fishing facility
- P☐H☐ horticultural facility
- P☐H☐ irrigation facility
- P☐H☐ **industry**
  - P☐H☐ manufacturing
  - P☐H☐ extractive facility
  - P☐H☐ waterworks
  - P☐H☐ communication facility
  - P☐H☐ processing site
  - P☐H☐ energy production
- P☐H☐ **health care**
  - P☐H☐ hospital
  - P☐H☐ clinic
  - P☐H☐ sanitarium
  - P☐H☐ medical office
  - P☐H☐ resort
- P☐H☐ **defense**
  - P☐H☐ arms storage
- P☐H☐ fortification
- P☐H☐ military facility
- P☐H☐ coast guard facility
- P☐H☐ battle site
- P☐H☐ **landscape**
  - P☐H☐ park
  - P☐H☐ plaza
  - P☐H☐ garden
- P☐H☐ **transportation**
  - P☐H☐ rail-related
  - P☐H☐ air-related
  - P☐H☐ water-related
  - P☐H☐ road-related
  - P☐H☐ pedestrian-related
- ☐ **unknown**
- ☐ **vacant**
- ☐ **other**_____

Form and Dimensions

- ☐ single pen
- ☒ shotgun
- ☐ double-shotgun
- ☐ camelback
- ☐ double pen
- ☐ hall-parlor
- ☐ saddlebag
- ☐ creole cottage
- ☐ dog trot
- ☐ central-hall
- ☐ gable-ell
- ☐ bungalow
- ☐ pyramidal cottage
- ☐ Queen Anne cottage
- ☐ central-hall, 2 pile cottage
- ☐ bluffland cottage
- ☐ central-hall I-house
- ☐ double-pen I-house
- ☐ hall-parlor I-house
- ☐ Creole house
- ☐ central hall, 2 pile house
- ☐ Queen Anne house
- ☐ four square
- ☐ minimal tradition cottage
- ☐ split level
- ☐ ranch
- ☐ row house
- ☐ warehouse
- ☐ depot
- ☐ skyscraper
- ☐ commercial row bldg.
- ☐ freestanding commercial
- ☐ single-crib barn
- ☐ transverse-crib barn
- ☐ other

☐ H ☐ L ☐ U ☐ cruciform ☐ T ☐ T

☐ symetrical ☒ asymetrical ☐ vertical ☒ horizontal

Height: ☒1 ☐1.5 ☐2 ☐2.5 ☐3 ☐4 ☐5-10 ☐10-20 ☐20+
Width: ☒1 ☐1.5 ☐2 ☐2.5 ☐3 ☐3+
Depth: ☐1 ☐1.5 ☐2 ☐2.5 ☒3 ☐3+

Style

☐ High Style ☒ Elements of... ☐ No Style

- ☐ Creole/ French Colonial
- ☐ Federal
- ☐ Greek Revival
- ☐ Gothic Revival
- ☐ Italian Villa
- ☐ Exotic Revival
- ☐ Victorian Gothic
- ☐ Italianate
- ☐ Second Empire
- ☐ Queen Anne
- ☒ Eastlake/Stick
- ☐ Shingle Style
- ☐ Romanesque
- ☐ Renaissance
- ☐ Beau Arts
- ☐ Colonial Revival
- ☐ Classical Revival
- ☐ Tudor Revival
- ☐ Late Gothic Revival
- ☐ Mission
- ☐ Italian Renaissance
- ☐ French Renaissance
- ☐ Prairie
- ☐ Commercial Style
- ☐ Chicago
- ☐ Skyscraper
- ☐ Craftsman
- ☐ Moderne
- ☐ Art Deco
- ☐ International
- ☐ Other_____

Foundation

- ☐ post in ground
- ☐ sill on ground
- ☐ wooden pier
- ☐ brick pier
- ☐ concrete block pier
- ☐ concrete pylon pier
- ☐ continuous brick
- ☐ continuous stone
- ☐ continuous concrete block
- ☐ concrete slab
- ☒ unknown

☐ w/stone infill ☐ w/ brick infill ☐ w/ concrete block infill

Construction

- ☐ post in ground
- ☐ post on sill
- ☐ log (note notch)
- ☐ hewn log
- ☐ french timber frame
- ☐ eastern brace frame
- ☐ balloon frame
- ☐ unknown wood frame
- ☐ load bearing brick
- ☐ load bearing stone
- ☐ load bearing concrete block
- ☐ reinforced concrete
- ☐ steel frame/curtain wall
- ☒ unknown construction

☐ w/ bousillage infill ☐ w/ brick infill ☐ w/ stone infill

Exterior Materials

- ☐ log (note dressing)
- ☒ clapboard/weatherboard
- ☐ drop/novelty siding
- ☐ flush horizontal board
- ☐ vertical board
- ☐ board and batten
- ☐ wood shingle
- ☐ exposed bousillage
- ☐ stucco
- ☐ brick (note bond)
- ☐ stone (note dressing)
- ☐ concrete block
- ☐ decorative concrete block
- ☐ poured concrete wall
- ☐ pigmented glass
- ☐ glass block
- ☐ terra cotta
- ☐ glazed brick/tile/block
- ☐ sheet metal
- ☐ enamelled steel
- ☐ asbestos
- ☐ aluminum/vinyl siding
- ☐ asphalt
- ☐ reconstituted wood siding
- ☐ permastone
- ☐ other (see narrative)
- ☐ unknown

Roof

- ☒ front gable
- ☐ side gable
- ☐ parapet gable
- ☐ stepped gable
- ☐ clipped gable
- ☐ cross gable
- ☐ gambrel
- ☐ hip
- ☐ double pitch hip
- ☐ gable on hip
- ☐ pyramidal
- ☐ mansard
- ☐ complex
- ☐ round
- ☐ conical
- ☐ flat
- ☐ shed
- ☐ other (see narrative)
- ☐ unknown

☐ low pitch ☒ moderate pitch ☐ steep pitch ☐ w/ parapet wall

Roof Materials

- ☒ asphalt shingle
- ☐ asbestos
- ☐ metal
- ☐ ceramic/terra cotta tile
- ☐ built up
- ☐ other
- ☐ unknown
- ☐ wood shingle
- ☐ slate

Chimney(s)

- ☐ gable end exterior
- ☐ gable end interior/flush
- ☐ ridge center
- ☐ ridge off-center
- ☐ slope center
- ☒ slope off center
- ☐ lateral exterior
- ☐ removed
- ☐ other
- ☐ unknown

Windows

- [ ] batten
- [ ] fixed single
- [ ] fixed divided
- [ ] single-hung
- [x] double-hung
- [ ] triple-hung
- [ ] bay
- [ ] oriel
- [ ] Palladian
- [ ] casement
- [ ] sliding
- [ ] replacement
- [ ] unknown
- [ ] other
- [ ] 1 / 1
- [ ] 2 / 2
- [ ] 4 / 4
- [x] 6 / 6
- [ ] 9 / 9
- [ ] 12 / 12
- [ ] 2 / 1
- [ ] 3 / 1
- [ ] 4 / 1
- [ ] 6 / 1
- [ ] 9 / 1
- [ ] 12 / 1
- [ ] 9 / 6
- [ ] multi- ___ ___
- [ ] stained
- [ ] diamond
- [ ] unknown
- [ ] other

Doors/Surrounds

4 number

- [ ] batten
- [ ] french
- [x] panel
- [ ] flush
- [ ] glazed
- [x] partially glazed
- [ ] fanlight
- [ ] sidelights
- [x] transom
- [ ] screened
- [ ] replacement
- [ ] unknown
- [ ] Federal
- [ ] Greek Revival
- [ ] Queen Anne
- [ ] other

Porch

- [ ] stoop
- [ ] verandah
- [ ] gallery
- [ ] portico
- [ ] balcony
- [ ] loggia
- [ ] porte-cochere
- [x] full width
- [ ] partial width
- [ ] attached
- [x] integrated
- [x] wrap
- [ ] peripteral
- [ ] screened
- [ ] enclosed
- [ ] unknown
- [ ] other

Secondary

- [ ] stoop
- [ ] verandah
- [ ] gallery
- [ ] portico
- [ ] balcony
- [ ] loggia
- [ ] porte-cochere
- [ ] full width
- [ ] partial width
- [ ] attached
- [ ] integrated
- [ ] wrap
- [ ] peripteral
- [ ] screened
- [ ] enclosed
- [ ] unknown
- [ ] other

Additions and Alterations

date (mm/dd/yyyy)	description	impact
	Appears to be unaltered	I M S
		I M S
		I M S
		I M S
		I M S





Context

- [ ] Plantation Agriculture (1750-1945)
- [x] Creole Architecture (1750 - 1900)
- [ ] Upland South Culture (1820 -1945)
- [ ] New Orleans as Seaport (1718 -1945)
- [ ] Transportation Systems (1812 -1845)
- [ ] Historic Lumber Industry (1880-1920)
- [ ] Rice Boom (1880-1945)
- [ ] Oil and Gas Industry (1903-1945)
- [ ] Anglo-American Architecture (1800-1945)

Significance

- [ ] agriculture
- [x] architecture
- [ ] archeology
- [ ] art
- [ ] commerce
- [ ] communications
- [ ] community planning and development
- [ ] conservation
- [ ] economics
- [ ] education
- [ ] engineering
- [ ] entertainment/recreation
- [ ] ethnic heritage
- [ ] exploration/settlement
- [ ] health/medicine
- [ ] industry
- [ ] invention
- [ ] landscape architecture
- [ ] law
- [ ] literature
- [ ] maritime history
- [ ] military
- [ ] performing arts
- [ ] philosophy
- [ ] politics/government
- [ ] religion
- [ ] science
- [ ] social history
- [ ] transportation

Narrative

Survey conducted by Cox McLain Environmental Consulting for the City of Slidell in February 2017.

Notes:

History

Cornibe House: house of Henry Cornibe, Slidell's first undertaker (per 1999 survey). Present on 1911 Sanborn as a dwelling (prior Sanborn did not cover this parcel)

Sources

1999 survey; Sanborn maps

Outbuildings

1 - single crib barn
2 - double crib barn
3 - transverse-crib barn
4 - storage/misc. shed
5 - smoke house
6 - spring/well house
7 - corn crib
8 - coop
9 - quarters
10 - garcconier
11 - pigeonnier
12 - kitchen
13 - office
14 - machine shed
15 - garage
16 - privey
17 - stable
18 - other

#1	#2	#3	#4	#5	#6
type: other	*type:*	*type:*	*type:*	*type:*	*type:*
date: e / c c1990	*date:* e / c	*date:* e / c	*date:* e / c	*date:* e / c	*date:* e / c
comment:	*comment:*	*comment:*	*comment:*	*comment:*	*comment:*

Site Plan



Louisiana Historic Resource Inventory

Louisiana Division of Historic Preservation
Office of Cultural Development
Department of Culture, Recreation and Tourism

Resource ID Number: 52-00103

☐ Addendum Attached

Location and Geographic Information

Name of Property: Chamber of Commerce

Address: 1808 Front Street, Slidell, LA **Parish:** St Tammany

Locality: ☒ City ☐ Community ☐ Vicinity ☐ Rural

City/Community/Vicinity of:. Slidell

Topographic Quad: Slidell **Quad Size:** ☒ 7.5 ☐ 15

UTM: 16 (zone) 3352901.081 (easting) 232375.6500 (northing) 14E (range) 9S (township) 10 (section)

Owner Name: YOUNG, KEVIN A ETUX

Owner Address: 902 MAINE AVE SLIDELL, LA 70458 **Tax Parcel:** 1240482897

Property Information

Type: ☐ Site ☐ Structure ☒ Building ☐ Object

Level of Recognition: ☐ NHL ☐ NR individual ☐ NR district/element ☐ DOE ☐ Local ☒ None

Previously Surveyed: ☒ Yes ☐ No **When, Located Where?:** 1999 & 1986 surveys

Government Preservation Activity: ☐ Section 106 ☒ Grant ☐ Tax Credit ☐ Local Ord. ☐ Other

HABS/HAER: ☐ Yes ☒ No **NR eligibility:** ☐ Potential individual ☒ Potential district ☐ Ineligible

Condition: ☐ Excellent ☐ Good ☒ Fair ☐ Poor ☐ Ruin

Remark:

Integrity: ☐ Unaltered ☐ Altered (Historic) ☒ Altered (Non-Historic)

Remark: See Additions and Alterations section

Threats: ☐ Abandonment ☐ Neglect ☐ Alteration ☐ Development ☐ Government Action ☒ None

Remark:

Physical Description

Date of Construction: ☒ Circa ☐ Exact 1900 Moved: ☐ Yes ☒ No When?_____

Function and Use

"P" for Present, "H" for Historic

- P☐H☒ **domestic**
- P☐H☐ single dwelling
- P☐H☐ secondary structure
- P☐H☐ servant quarter
- P☐H☐ multiple dwelling
- P☐H☒ hotel
- P☐H☐ institutional housing
- P☐H☐ camp
- P☒H☒ **commerce/trade**
- P☐H☒ business
- P☐H☐ professional
- P☒H☐ organizational
- P☐H☐ financial institution
- P☐H☐ specialty store
- P☐H☐ department store
- P☐H☐ restaurant
- P☐H☐ warehouse
- P☐H☐ **social**
- P☐H☐ meeting hall
- P☐H☐ clubhouse
- P☐H☐ civic
- P☐H☐ **government**
- P☐H☐ capitol
- P☐H☐ city hall
- P☐H☐ correctional facility
- P☐H☐ fire station
- P☐H☐ government office
- P☐H☐ custom house
- P☐H☐ post office
- P☐H☐ public works
- P☐H☐ courthouse
- P☐H☐ **education**
- P☐H☐ school
- P☐H☐ college
- P☐H☐ library
- P☐H☐ research facility
- P☐H☐ **religion**
- P☐H☐ religious facility
- P☐H☐ church school
- P☐H☐ **recreation/culture**
- P☐H☐ theater
- P☐H☐ auditorium
- P☐H☐ museum
- P☐H☐ sports facility
- P☐H☐ outdoor recreation
- P☐H☐ fair
- P☐H☐ monument/marker
- P☐H☐ work of art
- P☐H☐ **agriculture/subsistence**
- P☐H☐ processing
- P☐H☐ storage
- P☐H☐ animal facility
- P☐H☐ fishing facility
- P☐H☐ horticultural facility
- P☐H☐ irrigation facility
- P☐H☐ **industry**
- P☐H☐ manufacturing
- P☐H☐ extractive facility
- P☐H☐ waterworks
- P☐H☐ communication facility
- P☐H☐ processing site
- P☐H☐ energy production
- P☐H☐ **health care**
- P☐H☐ hospital
- P☐H☐ clinic
- P☐H☐ sanitarium
- P☐H☐ medical office
- P☐H☐ resort
- P☐H☐ **defense**
- P☐H☐ arms storage
- P☐H☐ fortification
- P☐H☐ military facility
- P☐H☐ coast guard facility
- P☐H☐ battle site
- P☐H☐ **landscape**
- P☐H☐ park
- P☐H☐ plaza
- P☐H☐ garden
- P☐H☐ **transportation**
- P☐H☐ rail-related
- P☐H☐ air-related
- P☐H☐ water-related
- P☐H☐ road-related
- P☐H☐ pedestrian-related
- ☐ **unknown**
- ☐ **vacant**
- ☐ **other**_____

Form and Dimensions

- ☐ single pen
- ☐ shotgun
- ☐ double-shotgun
- ☐ camelback
- ☐ double pen
- ☐ hall-parlor
- ☐ saddlebag
- ☐ creole cottage
- ☐ dog trot
- ☐ central-hall
- ☐ gable-ell
- ☐ bungalow
- ☐ pyramidal cottage
- ☐ Queen Anne cottage
- ☐ central-hall, 2 pile cottage
- ☐ bluffland cottage
- ☐ central-hall I-house
- ☐ double-pen I-house
- ☐ hall-parlor I-house
- ☐ Creole house
- ☐ central hall, 2 pile house
- ☐ Queen Anne house
- ☐ four square
- ☐ minimal tradition cottage
- ☐ split level
- ☐ ranch
- ☐ row house
- ☐ warehouse
- ☐ depot
- ☐ skyscraper
- ☐ commercial row bldg.
- ☒ freestanding commercial
- ☐ single-crib barn
- ☐ transverse-crib barn
- ☐ other

☐ H ☐ L ☐ U ☐ cruciform ☐ T ☐ T

☒ symetrical ☒ vertical ☐ asymetrical ☐ horizontal

Height: ☐1 ☐1.5 ☒2 ☐2.5 ☐3 ☐4 ☐5-10 ☐10-20 ☐20+
Width: ☐1 ☐1.5 ☐2 ☐2.5 ☒3 ☐3+
Depth: ☐1 ☐1.5 ☐2 ☐2.5 ☐3 ☒3+

Style

☐ High Style ☒ Elements of... ☐ No Style

- ☐ Creole/ French Colonial
- ☐ Federal
- ☐ Greek Revival
- ☐ Gothic Revival
- ☐ Italian Villa
- ☐ Exotic Revival
- ☐ Victorian Gothic
- ☐ Italianate
- ☐ Second Empire
- ☐ Queen Anne
- ☐ Eastlake/Stick
- ☐ Shingle Style
- ☐ Romanesque
- ☐ Renaissance
- ☐ Beau Arts
- ☐ Colonial Revival
- ☐ Classical Revival
- ☐ Tudor Revival
- ☐ Late Gothic Revival
- ☐ Mission
- ☐ Italian Renaissance
- ☐ French Renaissance
- ☐ Prairie
- ☒ Commercial Style
- ☐ Chicago
- ☐ Skyscraper
- ☐ Craftsman
- ☐ Moderne
- ☐ Art Deco
- ☐ International
- ☐ Other_____

Foundation

- ☐ post in ground
- ☐ sill on ground
- ☐ wooden pier
- ☐ brick pier
- ☐ concrete block pier
- ☐ concrete pylon pier
- ☐ continuous brick
- ☐ continuous stone
- ☐ continuous concrete block
- ☐ concrete slab
- ☒ unknown

☐ w/stone infill ☐ w/ brick infill ☐ w/ concrete block infill

Construction

- ☐ post in ground
- ☐ post on sill
- ☐ log (note notch)
- ☐ hewn log
- ☐ french timber frame
- ☐ eastern brace frame
- ☐ balloon frame
- ☐ unknown wood frame
- ☐ load bearing brick
- ☐ load bearing stone
- ☐ load bearing concrete block
- ☐ reinforced concrete
- ☐ steel frame/curtain wall
- ☒ unknown construction

☐ w/ bousillage infill ☐ w/ brick infill ☐ w/ stone infill

Exterior Materials

- ☐ log (note dressing)
- ☐ clapboard/weatherboard
- ☐ drop/novelty siding
- ☐ flush horizontal board
- ☐ vertical board
- ☐ board and batten
- ☐ wood shingle
- ☐ exposed bousillage
- ☒ stucco
- ☒ brick (note bond)
- ☐ stone (note dressing)
- ☐ concrete block
- ☐ decorative concrete block
- ☐ poured concrete wall
- ☐ pigmented glass
- ☐ glass block
- ☐ terra cotta
- ☐ glazed brick/tile/block
- ☐ sheet metal
- ☐ enamelled steel
- ☐ asbestos
- ☐ aluminum/vinyl siding
- ☐ asphalt
- ☐ reconstituted wood siding
- ☐ permastone
- ☐ other (see narrative)
- ☐ unknown

Roof

- ☐ front gable
- ☐ side gable
- ☐ parapet gable
- ☐ stepped gable
- ☐ clipped gable
- ☒ cross gable
- ☐ gambrel
- ☐ hip
- ☐ double pitch hip
- ☐ gable on hip
- ☐ pyramidal
- ☐ mansard
- ☐ complex
- ☐ round
- ☐ conical
- ☐ flat
- ☐ shed
- ☐ other (see narrative)
- ☐ unknown

☒ low pitch ☐ moderate pitch ☐ steep pitch ☒ w/ parapet wall

Roof Materials

- ☐ wood shingle
- ☐ slate
- ☐ asphalt shingle
- ☐ asbestos
- ☐ metal
- ☐ ceramic/terra cotta tile
- ☐ built up
- ☐ other
- ☒ unknown

Chimney(s)

- ☐ gable end exterior
- ☐ gable end interior/flush
- ☐ ridge center
- ☐ ridge off-center
- ☐ slope center
- ☐ slope off center
- ☐ lateral exterior
- ☐ removed
- ☐ other
- ☐ unknown

None

Windows

- [ ] batten
- [x] fixed single
- [ ] fixed divided
- [ ] single-hung
- [x] double-hung
- [ ] triple-hung
- [ ] bay
- [ ] oriel
- [ ] Palladian
- [ ] casement
- [ ] sliding
- [x] replacement
- [ ] unknown
- [ ] other
- [x] 1 / 1
- [ ] 2 / 2
- [ ] 4 / 4
- [ ] 6 / 6
- [ ] 9 / 9
- [ ] 12 / 12
- [ ] 2 / 1
- [ ] 3 / 1
- [ ] 4 / 1
- [ ] 6 / 1
- [ ] 9 / 1
- [ ] 12 / 1
- [ ] 9 / 6
- [ ] multi- ___ ___
- [ ] stained
- [ ] diamond
- [ ] unknown
- [x] other

Doors/Surrounds

4 number

- [ ] batten
- [ ] french
- [ ] panel
- [x] flush
- [x] glazed
- [ ] partially glazed
- [ ] fanlight
- [x] sidelights
- [x] transom
- [ ] screened
- [ ] replacement
- [ ] unknown
- [ ] Federal
- [ ] Greek Revival
- [ ] Queen Anne
- [ ] other

Porch

- [ ] stoop
- [ ] verandah
- [ ] gallery
- [ ] portico
- [ ] balcony
- [ ] loggia
- [ ] porte-cochere
- [ ] full width
- [ ] partial width
- [x] attached
- [ ] integrated
- [ ] wrap
- [ ] peripteral
- [ ] screened
- [x] enclosed
- [ ] unknown
- [ ] other

Secondary

- [ ] stoop
- [ ] verandah
- [ ] gallery
- [ ] portico
- [ ] balcony
- [ ] loggia
- [ ] porte-cochere
- [ ] full width
- [x] partial width
- [x] attached
- [ ] integrated
- [ ] wrap
- [ ] peripteral
- [ ] screened
- [ ] enclosed
- [ ] unknown
- [ ] other

Additions and Alterations

date (mm/dd/yyyy)	description	impact
	Glass entry enclosure added to facade	I M S
	Windows replaced – some	I M S
	Window openings infilled	I M S
	Canopy and deck added to side elevation	I M S
	Canopy added to rear elevation	I M S



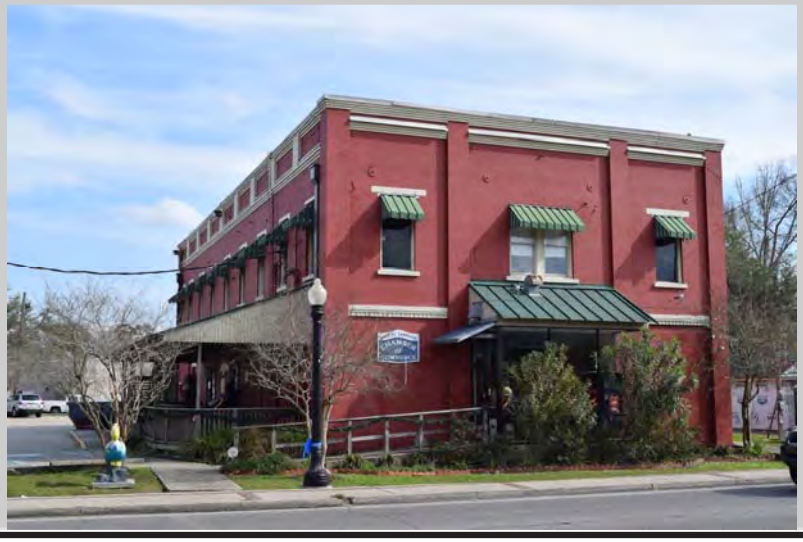

Context

- [ ] Plantation Agriculture (1750-1945)
- [ ] Creole Architecture (1750 - 1900)
- [ ] Upland South Culture (1820 -1945)
- [ ] New Orleans as Seaport (1718 -1945)
- [ ] Transportation Systems (1812 -1845)
- [ ] Historic Lumber Industry (1880-1920)
- [ ] Rice Boom (1880-1945)
- [ ] Oil and Gas Industry (1903-1945)
- [x] Anglo-American Architecture (1800-1945)

Significance

- [ ] agriculture
- [x] architecture
- [ ] archeology
- [ ] art
- [x] commerce
- [ ] communications
- [ ] community planning and development
- [ ] conservation
- [ ] economics
- [ ] education
- [ ] engineering
- [ ] entertainment/recreation
- [ ] ethnic heritage
- [ ] exploration/settlement
- [ ] health/medicine
- [ ] industry
- [ ] invention
- [ ] landscape architecture
- [ ] law
- [ ] literature
- [ ] maritime history
- [ ] military
- [ ] performing arts
- [ ] philosophy
- [ ] politics/government
- [ ] religion
- [ ] science
- [ ] social history
- [ ] transportation

Narrative

Survey conducted by Cox McLain Environmental Consulting for the City of Slidell in February 2017.

Notes:

History

Appears on 1911 Sanborn (prior Sanborn does not cover this parcel). On 1911 Sanborn it was recorded as, "Who'l & Retail Liquors Furnished R'm's 2d." On later Sanborns (1926-1951) it was recorded as a hotel. Ancillary bldg does not appear on Sanborns.

Sources

Sanborn maps

Outbuildings

1 - single crib barn
2 - double crib barn
3 - transverse-crib barn
4 - storage/misc. shed
5 - smoke house
6 - spring/well house
7 - corn crib
8 - coop
9 - quarters
10 - garcconier
11 - pigeonnier
12 - kitchen
13 - office
14 - machine shed
15 - garage
16 - privey
17 - stable
18 - other

#1	#2	#3	#4	#5	#6
type: storage/misc shed	type:	type:	type:	type:	type:
date: e / c c.1970	date: e / c	date: e / c	date: e / c	date: e / c	date: e / c
comment:	comment:	comment:	comment:	comment:	comment:

Site Plan



Louisiana Historic Resource Inventory

Louisiana Division of Historic Preservation
Office of Cultural Development
Department of Culture, Recreation and Tourism

Resource ID Number: 52-00105

☐ Addendum Attached

Location and Geographic Information

Name of Property: Christian Fellowship

Address: 2100 Front Street, Slidell, LA **Parish:** St Tammany

Locality: ☒ City ☐ Community ☐ Vicinity ☐ Rural

City/Community/Vicinity of:. Slidell

Topographic Quad: Slidell **Quad Size:** ☒ 7.5 ☐ 15

UTM: 16 (zone) 3352541.407 (easting) 232203.3296 (northing) 14E (range) 9S (township) 10 (section)

Owner Name: RICCA, MARIE A

Owner Address: 148 VILLAGE DR SLIDELL, LA 70461 **Tax Parcel:** 1240483311

Property Information

Type: ☐ Site ☐ Structure ☒ Building ☐ Object

Level of Recognition: ☐ NHL ☐ NR individual ☐ NR district/element ☐ DOE ☐ Local ☒ None

Previously Surveyed: ☒ Yes ☐ No **When, Located Where?:** 1999

Government Preservation Activity: ☐ Section 106 ☒ Grant ☐ Tax Credit ☐ Local Ord. ☐ Other

HABS/HAER: ☐ Yes ☒ No **NR eligibility:** ☐ Potential individual ☐ Potential district ☒ Ineligible

Condition: ☐ Excellent ☒ Good ☐ Fair ☐ Poor ☐ Ruin

Remark:

Integrity: ☐ Unaltered ☐ Altered (Historic) ☒ Altered (Non-Historic)

Remark: See Additions and Alterations section

Threats: ☐ Abandonment ☐ Neglect ☐ Alteration ☐ Development ☐ Government Action ☒ None

Remark:

Physical Description

Date of Construction: ☒ Circa ☐ Exact 1950 Moved: ☐ Yes ☒ No When?_____

Function and Use

"P" for Present, "H" for Historic

- P☐H☐ **domestic**
  - P☐H☐ single dwelling
  - P☐H☐ secondary structure
  - P☐H☐ servant quarter
  - P☐H☐ multiple dwelling
  - P☐H☐ hotel
  - P☐H☐ institutional housing
  - P☐H☐ camp
- P☐H☒ **commerce/trade**
  - P☐H☒ business
  - P☐H☐ professional
  - P☐H☐ organizational
  - P☐H☐ financial institution
  - P☐H☐ specialty store
  - P☐H☐ department store
  - P☐H☐ restaurant
  - P☐H☐ warehouse
- P☐H☐ **social**
  - P☐H☐ meeting hall
  - P☐H☐ clubhouse
  - P☐H☐ civic
- P☐H☐ **government**
  - P☐H☐ capitol
  - P☐H☐ city hall
  - P☐H☐ correctional facility
  - P☐H☐ fire station
  - P☐H☐ government office
  - P☐H☐ custom house
  - P☐H☐ post office
  - P☐H☐ public works
  - P☐H☐ courthouse
- P☐H☐ **education**
  - P☐H☐ school
  - P☐H☐ college
- P☐H☐ library
- P☐H☐ research facility
- P☒H☐ **religion**
  - P☐H☐ religious facility
  - P☒H☐ church school
- P☐H☐ **recreation/culture**
  - P☐H☐ theater
  - P☐H☐ auditorium
  - P☐H☐ museum
  - P☐H☐ sports facility
  - P☐H☐ outdoor recreation
  - P☐H☐ fair
  - P☐H☐ monument/marker
  - P☐H☐ work of art
- P☐H☐ **agriculture/subsistence**
  - P☐H☐ processing
  - P☐H☐ storage
- P☐H☐ animal facility
- P☐H☐ fishing facility
- P☐H☐ horticultural facility
- P☐H☐ irrigation facility
- P☐H☐ **industry**
  - P☐H☐ manufacturing
  - P☐H☐ extractive facility
  - P☐H☐ waterworks
  - P☐H☐ communication facility
  - P☐H☐ processing site
  - P☐H☐ energy production
- P☐H☐ **health care**
  - P☐H☐ hospital
  - P☐H☐ clinic
  - P☐H☐ sanitarium
  - P☐H☐ medical office
  - P☐H☐ resort
- P☐H☐ **defense**
  - P☐H☐ arms storage
- P☐H☐ fortification
- P☐H☐ military facility
- P☐H☐ coast guard facility
- P☐H☐ battle site
- P☐H☐ **landscape**
  - P☐H☐ park
  - P☐H☐ plaza
  - P☐H☐ garden
- P☐H☐ **transportation**
  - P☐H☐ rail-related
  - P☐H☐ air-related
  - P☐H☐ water-related
  - P☐H☐ road-related
  - P☐H☐ pedestrian-related
- ☐ **unknown**
- ☐ **vacant**
- ☐ **other**_____

Form and Dimensions

- ☐ single pen
- ☐ shotgun
- ☐ double-shotgun
- ☐ camelback
- ☐ double pen
- ☐ hall-parlor
- ☐ saddlebag
- ☐ creole cottage
- ☐ dog trot
- ☐ central-hall
- ☐ gable-ell
- ☐ bungalow
- ☐ pyramidal cottage
- ☐ Queen Anne cottage
- ☐ central-hall, 2 pile cottage
- ☐ bluffland cottage
- ☐ central-hall I-house
- ☐ double-pen I-house
- ☐ hall-parlor I-house
- ☐ Creole house
- ☐ central hall, 2 pile house
- ☐ Queen Anne house
- ☐ four square
- ☐ minimal tradition cottage
- ☐ split level
- ☐ ranch
- ☐ row house
- ☐ warehouse
- ☐ depot
- ☐ skyscraper
- ☐ commercial row bldg.
- ☒ freestanding commercial
- ☐ single-crib barn
- ☐ transverse-crib barn
- ☐ other

☐ H ☐ L ☐ U ☐ cruciform ☐ T ☐ T

☒ symetrical ☐ vertical ☐ asymetrical ☒ horizontal

Height: ☒1 ☐1.5 ☐2 ☐2.5 ☐3 ☐4 ☐5-10 ☐10-20 ☐20+
Width: ☐1 ☐1.5 ☒2 ☐2.5 ☐3 ☐3+
Depth: ☐1 ☐1.5 ☐2 ☐2.5 ☒3 ☐3+

Style

☐ High Style ☐ Elements of... ☒ No Style

- ☐ Creole/ French Colonial
- ☐ Federal
- ☐ Greek Revival
- ☐ Gothic Revival
- ☐ Italian Villa
- ☐ Exotic Revival
- ☐ Victorian Gothic
- ☐ Italianate
- ☐ Second Empire
- ☐ Queen Anne
- ☐ Eastlake/Stick
- ☐ Shingle Style
- ☐ Romanesque
- ☐ Renaissance
- ☐ Beau Arts
- ☐ Colonial Revival
- ☐ Classical Revival
- ☐ Tudor Revival
- ☐ Late Gothic Revival
- ☐ Mission
- ☐ Italian Renaissance
- ☐ French Renaissance
- ☐ Prairie
- ☐ Commercial Style
- ☐ Chicago
- ☐ Skyscraper
- ☐ Craftsman
- ☐ Moderne
- ☐ Art Deco
- ☐ International
- ☐ Other_____

Foundation

- ☐ post in ground
- ☐ sill on ground
- ☐ wooden pier
- ☐ brick pier
- ☐ concrete block pier
- ☐ concrete pylon pier
- ☐ continuous brick
- ☐ continuous stone
- ☐ continuous concrete block
- ☒ concrete slab
- ☐ unknown

☐ w/stone infill ☐ w/ brick infill ☐ w/ concrete block infill

Construction

- ☐ post in ground
- ☐ post on sill
- ☐ log (note notch)
- ☐ hewn log
- ☐ french timber frame
- ☐ eastern brace frame
- ☐ balloon frame
- ☐ unknown wood frame
- ☐ load bearing brick
- ☐ load bearing stone
- ☐ load bearing concrete block
- ☐ reinforced concrete
- ☐ steel frame/curtain wall
- ☒ unknown construction

☐ w/ bousillage infill ☐ w/ brick infill ☐ w/ stone infill

Exterior Materials

- ☐ log (note dressing)
- ☒ clapboard/weatherboard
- ☐ drop/novelty siding
- ☐ flush horizontal board
- ☐ vertical board
- ☐ board and batten
- ☐ wood shingle
- ☐ exposed bousillage
- ☒ stucco
- ☒ brick (note bond)
- ☐ stone (note dressing)
- ☒ concrete block
- ☐ decorative concrete block
- ☐ poured concrete wall
- ☐ pigmented glass
- ☐ glass block
- ☐ terra cotta
- ☐ glazed brick/tile/block
- ☐ sheet metal
- ☐ enamelled steel
- ☐ asbestos
- ☐ aluminum/vinyl siding
- ☐ asphalt
- ☐ reconstituted wood siding
- ☐ permastone
- ☐ other (see narrative)
- ☐ unknown

Roof

- ☒ front gable
- ☐ side gable
- ☐ parapet gable
- ☐ stepped gable
- ☐ clipped gable
- ☐ cross gable
- ☐ gambrel
- ☐ hip
- ☐ double pitch hip
- ☐ gable on hip
- ☐ pyramidal
- ☐ mansard
- ☐ complex
- ☐ round
- ☐ conical
- ☐ flat
- ☐ shed
- ☐ other (see narrative)
- ☐ unknown

☒ low pitch ☐ moderate pitch ☐ steep pitch ☒ w/ parapet wall

Roof Materials

- ☐ wood shingle
- ☐ slate
- ☐ asphalt shingle
- ☐ asbestos
- ☒ metal
- ☐ ceramic/terra cotta tile
- ☐ built up
- ☐ other
- ☐ unknown

Chimney(s)

- ☐ gable end exterior
- ☐ gable end interior/flush
- ☐ ridge center
- ☐ ridge off-center
- ☐ slope center
- ☐ slope off center
- ☐ lateral exterior
- ☐ removed
- ☐ other
- ☐ unknown

None

Windows

- [ ] batten
- [x] fixed single
- [x] fixed divided
- [ ] single-hung
- [ ] double-hung
- [ ] triple-hung
- [ ] bay
- [ ] oriel
- [ ] Palladian
- [ ] casement
- [ ] sliding
- [x] replacement
- [ ] unknown
- [ ] other
- [ ] 1 / 1
- [ ] 2 / 2
- [ ] 4 / 4
- [ ] 6 / 6
- [ ] 9 / 9
- [ ] 12 / 12
- [ ] 2 / 1
- [ ] 3 / 1
- [ ] 4 / 1
- [ ] 6 / 1
- [ ] 9 / 1
- [ ] 12 / 1
- [ ] 9 / 6
- [ ] multi- ___ ___
- [ ] stained
- [ ] diamond
- [ ] unknown
- [x] other

Doors/Surrounds

3 number

- [ ] batten
- [ ] french
- [ ] panel
- [ ] flush
- [x] glazed
- [ ] partially glazed
- [ ] fanlight
- [x] sidelights
- [x] transom
- [ ] screened
- [ ] replacement
- [ ] unknown
- [ ] Federal
- [ ] Greek Revival
- [ ] Queen Anne
- [ ] other

Porch

- [ ] stoop
- [ ] verandah
- [ ] gallery
- [ ] portico
- [ ] balcony
- [ ] loggia
- [ ] porte-cochere
- [ ] full width
- [ ] partial width
- [ ] attached
- [ ] integrated
- [ ] wrap
- [ ] peripteral
- [ ] screened
- [ ] enclosed
- [ ] unknown
- [ ] other

Secondary

- [ ] stoop
- [ ] verandah
- [ ] gallery
- [ ] portico
- [ ] balcony
- [ ] loggia
- [ ] porte-cochere
- [ ] full width
- [ ] partial width
- [ ] attached
- [ ] integrated
- [ ] wrap
- [ ] peripteral
- [ ] screened
- [ ] enclosed
- [ ] unknown
- [ ] other

Additions and Alterations

date (mm/dd/yyyy)	description	impact
	Wall cladding replaced	I ☐ M ☐ S
	Window openings altered	I ☐ M ☐ S
	Storefront altered or replaced	I ☐ M ☐ S
	Porch altered, enclosed, or removed	I ☐ M ☐ S
	Windows replaced – some	I ☐ M ☐ S





Context

- [ ] Plantation Agriculture (1750-1945)
- [ ] Creole Architecture (1750 - 1900)
- [ ] Upland South Culture (1820 -1945)
- [ ] New Orleans as Seaport (1718 -1945)
- [ ] Transportation Systems (1812 -1845)
- [ ] Historic Lumber Industry (1880-1920)
- [ ] Rice Boom (1880-1945)
- [ ] Oil and Gas Industry (1903-1945)
- [x] Anglo-American Architecture (1800-1945)

Significance

- [ ] agriculture
- [ ] architecture
- [ ] archeology
- [ ] art
- [ ] commerce
- [ ] communications
- [ ] community planning and development
- [ ] conservation
- [ ] economics
- [ ] education
- [ ] engineering
- [ ] entertainment/recreation
- [ ] ethnic heritage
- [ ] exploration/settlement
- [ ] health/medicine
- [ ] industry
- [ ] invention
- [ ] landscape architecture
- [ ] law
- [ ] literature
- [ ] maritime history
- [ ] military
- [ ] performing arts
- [ ] philosophy
- [ ] politics/government
- [ ] religion
- [ ] science
- [ ] social history
- [ ] transportation

Narrative

Survey conducted by Cox McLain Environmental Consulting for the City of Slidell in February 2017.

Notes:

History

Sanborns: does not appear on 1945; does appear in 1951

Sources

Sanborn maps

Outbuildings

1 - single crib barn
2 - double crib barn
3 - transverse-crib barn
4 - storage/misc. shed
5 - smoke house
6 - spring/well house
7 - corn crib
8 - coop
9 - quarters
10 - garcconier
11 - pigeonnier
12 - kitchen
13 - office
14 - machine shed
15 - garage
16 - privey
17 - stable
18 - other

#1	#2	#3	#4	#5	#6
type:	*type:*	*type:*	*type:*	*type:*	*type:*
date: e / c	*date:* e / c	*date:* e / c	*date:* e / c	*date:* e / c	*date:* e / c
comment:	*comment:*	*comment:*	*comment:*	*comment:*	*comment:*

Site Plan



Louisiana Historic Resource Inventory

Louisiana Division of Historic Preservation
Office of Cultural Development
Department of Culture, Recreation and Tourism

Resource ID Number: 52-00106

☐ Addendum Attached

Location and Geographic Information

Name of Property: Masonic Temple

Address: 2222 Front Street, Slidell, LA **Parish:** St Tammany

Locality: ☒ City ☐ Community ☐ Vicinity ☐ Rural

City/Community/Vicinity of:. Slidell

Topographic Quad: Slidell **Quad Size:** ☒ 7.5 ☐ 15

UTM: 16 (zone) 3352397.501 (easting) 232108.8022 (northing) 14E (range) 9S (township) 10 (section)

Owner Name: SLIDELL LODGE NO 311

Owner Address: 2222 FRONT ST SLIDELL, LA 70458 **Tax Parcel:** 1241367048

Property Information

Type: ☐ Site ☐ Structure ☒ Building ☐ Object

Level of Recognition: ☐ NHL ☐ NR individual ☐ NR district/element ☐ DOE ☐ Local ☒ None

Previously Surveyed: ☒ Yes ☐ No **When, Located Where?:** 1999

Government Preservation Activity: ☐ Section 106 ☒ Grant ☐ Tax Credit ☐ Local Ord. ☐ Other

HABS/HAER: ☐ Yes ☒ No **NR eligibility:** ☒ Potential individual ☒ Potential district ☐ Ineligible

Condition: ☐ Excellent ☒ Good ☐ Fair ☐ Poor ☐ Ruin

Remark:

Integrity: ☐ Unaltered ☒ Altered (Historic) ☐ Altered (Non-Historic)

Remark: See Additions and Alterations section

Threats: ☐ Abandonment ☐ Neglect ☐ Alteration ☐ Development ☐ Government Action ☒ None

Remark:

52-00106

Physical Description

Date of Construction: ☐ Circa ☒ Exact 1924 Moved: ☐ Yes ☒ No When?_____

Function and Use

"P" for Present, "H" for Historic

P☐ H☐ **domestic**	P☒ H☒ **social**	P☐ H☐ library	P☐ H☐ animal facility	P☐ H☐ fortification
P☐ H☐ single dwelling	P☒ H☒ meeting hall	P☐ H☐ research facility	P☐ H☐ fishing facility	P☐ H☐ military facility
P☐ H☐ secondary structure	P☐ H☐ clubhouse	P☐ H☐ **religion**	P☐ H☐ horticultural facility	P☐ H☐ coast guard facility
P☐ H☐ servant quarter	P☐ H☐ civic	P☐ H☐ religious facility	P☐ H☐ irrigation facility	P☐ H☐ battle site
P☐ H☐ multiple dwelling	P☐ H☐ **government**	P☐ H☐ church school	P☐ H☐ **industry**	P☐ H☐ **landscape**
P☐ H☐ hotel	P☐ H☐ capitol	P☐ H☐ **recreation/culture**	P☐ H☐ manufacturing	P☐ H☐ park
P☐ H☐ institutional housing	P☐ H☐ city hall	P☐ H☐ theater	P☐ H☐ extractive facility	P☐ H☐ plaza
P☐ H☐ camp	P☐ H☐ correctional facility	P☐ H☐ auditorium	P☐ H☐ waterworks	P☐ H☐ garden
P☐ H☐ **commerce/trade**	P☐ H☐ fire station	P☐ H☐ museum	P☐ H☐ communication facility	P☐ H☐ **transportation**
P☐ H☐ business	P☐ H☐ government office	P☐ H☐ sports facility	P☐ H☐ processing site	P☐ H☐ rail-related
P☐ H☐ professional	P☐ H☐ custom house	P☐ H☐ outdoor recreation	P☐ H☐ energy production	P☐ H☐ air-related
P☐ H☐ organizational	P☐ H☐ post office	P☐ H☐ fair	P☐ H☐ **health care**	P☐ H☐ water-related
P☐ H☐ financial institution	P☐ H☐ public works	P☐ H☐ monument/marker	P☐ H☐ hospital	P☐ H☐ road-related
P☐ H☐ specialty store	P☐ H☐ courthouse	P☐ H☐ work of art	P☐ H☐ clinic	P☐ H☐ pedestrian-related
P☐ H☐ department store	P☐ H☐ **education**	P☐ H☐ **agriculture/subsistence**	P☐ H☐ sanitarium	☐ **unknown**
P☐ H☐ restaurant	P☐ H☐ school	P☐ H☐ processing	P☐ H☐ medical office	☐ **vacant**
P☐ H☐ warehouse	P☐ H☐ college	P☐ H☐ storage	P☐ H☐ resort	☐ **other**_____
			P☐ H☐ **defense**	
			P☐ H☐ arms storage	

Form and Dimensions

☐ single pen	☐ central-hall	☐ hall-parlor I-house	☐ skyscraper	☐ H ☐ L
☐ shotgun	☐ gable-ell	☐ Creole house	☐ commercial row bldg.	☐ U ☐ cruciform
☐ double-shotgun	☐ bungalow	☐ central hall, 2 pile house	☐ freestanding commercial	☐ T ☐ T
☐ camelback	☐ pyramidal cottage	☐ Queen Anne house	☐ single-crib barn	
☐ double pen	☐ Queen Anne cottage	☐ four square	☐ transverse-crib barn	☒ symetrical ☐ vertical
☐ hall-parlor	☐ central-hall, 2 pile cottage	☐ minimal tradition cottage	☒ other	☐ asymetrical ☒ horizontal
☐ saddlebag	☐ bluffland cottage	☐ split level		
☐ creole cottage	☐ central-hall I-house	☐ ranch		
☐ dog trot	☐ double-pen I-house	☐ row house		
		☐ warehouse		
		☐ depot		

Height: ☐1 ☐1.5 ☒2 ☐2.5 ☐3 ☐4 ☐5-10 ☐10-20 ☐20+
Width: ☐1 ☐1.5 ☐2 ☐2.5 ☒3 ☐3+
Depth: ☐1 ☐1.5 ☐2 ☐2.5 ☐3 ☒3+

Style

☐ High Style ☒ Elements of... ☐ No Style

☐ Creole/ French Colonial	☐ Exotic Revival	☐ Eastlake/Stick	☐ Colonial Revival	☐ Prairie	☐ International	
☐ Federal	☐ Victorian Gothic	☐ Shingle Style	☒ Classical Revival	☐ Commercial Style	☐ Other_____	
☒ Greek Revival	☐ Italianate	☐ Romanesque	☐ Tudor Revival	☐ Chicago		
☐ Gothic Revival	☐ Second Empire	☐ Renaissance	☐ Late Gothic Revival	☐ Skyscraper		
☐ Italian Villa	☐ Queen Anne	☐ Beau Arts	☐ Mission	☐ Craftsman		
			☐ Italian Renaissance	☐ Moderne		
			☐ French Renaissance	☐ Art Deco		

Foundation

☐ post in ground	☐ sill on ground	☐ concrete block pier	☐ continuous stone	☒ unknown	☐ w/stone infill
	☐ wooden pier	☐ concrete pylon pier	☐ continuous concrete block		☐ w/ brick infill
	☐ brick pier	☐ continuous brick	☐ concrete slab		☐ w/ concrete block infill

Construction

☐ post in ground	☐ log (note notch)	☐ balloon frame	☐ load bearing concrete block	☐ w/ bousillage infill
☐ post on sill	☐ hewn log	☐ unknown wood frame	☐ reinforced concrete	☐ w/ brick infill
	☐ french timber frame	☐ load bearing brick	☐ steel frame/curtain wall	☐ w/ stone infill
	☐ eastern brace frame	☐ load bearing stone	☒ unknown construction	

Exterior Materials

☐ log (note dressing)	☐ vertical board	☐ stone (note dressing)	☐ terra cotta	☐ asphalt
☐ clapboard/weatherboard	☐ board and batten	☐ concrete block	☐ glazed brick/tile/block	☐ reconstituted wood siding
☐ drop/novelty siding	☐ wood shingle	☐ decorative concrete block	☐ sheet metal	☐ permastone
☐ flush horizontal board	☐ exposed bousillage	☐ poured concrete wall	☐ enamelled steel	☐ other (see narrative)
	☒ stucco	☐ pigmented glass	☐ asbestos	☐ unknown
	☒ brick (note bond)	☐ glass block	☐ aluminum/vinyl siding	

Roof

☐ front gable	☐ parapet gable	☐ gambrel	☐ pyramidal	☐ conical	☒ unknown	☐ low pitch
☐ side gable	☐ stepped gable	☐ hip	☐ mansard	☐ flat		☐ moderate pitch
	☐ clipped gable	☐ double pitch hip	☐ complex	☐ shed		☐ steep pitch
	☐ cross gable	☐ gable on hip	☐ round	☐ other (see narrative)		☒ w/ parapet wall

Roof Materials

☐ wood shingle	☐ asphalt shingle	☐ built up
☐ slate	☐ asbestos	☐ other
	☐ metal	☒ unknown
	☐ ceramic/terra cotta tile	

Chimney(s)

☐ gable end exterior	☐ ridge center	☐ lateral exterior	
☐ gable end interior/flush	☐ ridge off-center	☐ removed	
	☐ slope center	☐ other	
	☐ slope off center	☐ unknown	None

Windows

- [ ] batten
- [ ] fixed single
- [ ] fixed divided
- [ ] single-hung
- [x] double-hung
- [ ] triple-hung
- [ ] bay
- [ ] oriel
- [ ] Palladian
- [ ] casement
- [ ] sliding
- [x] replacement
- [ ] unknown
- [ ] other
- [ ] 1 / 1
- [ ] 2 / 2
- [ ] 4 / 4
- [ ] 6 / 6
- [ ] 9 / 9
- [ ] 12 / 12
- [ ] 2 / 1
- [ ] 3 / 1
- [ ] 4 / 1
- [ ] 6 / 1
- [ ] 9 / 1
- [ ] 12 / 1
- [ ] 9 / 6
- [ ] multi- ___ ___
- [ ] stained
- [ ] diamond
- [ ] unknown
- [x] other

Doors/Surrounds

2 number

- [ ] batten
- [ ] french
- [ ] panel
- [x] flush
- [x] glazed
- [ ] partially glazed
- [ ] fanlight
- [ ] sidelights
- [x] transom
- [ ] screened
- [x] replacement
- [ ] unknown
- [ ] Federal
- [ ] Greek Revival
- [ ] Queen Anne
- [ ] other

Porch

- [ ] stoop
- [ ] verandah
- [ ] gallery
- [ ] portico
- [ ] balcony
- [ ] loggia
- [ ] porte-cochere
- [ ] full width
- [ ] partial width
- [ ] attached
- [ ] integrated
- [ ] wrap
- [ ] peripteral
- [ ] screened
- [ ] enclosed
- [ ] unknown
- [ ] other

Secondary

- [ ] stoop
- [ ] verandah
- [ ] gallery
- [ ] portico
- [ ] balcony
- [ ] loggia
- [ ] porte-cochere
- [x] full width
- [x] partial width
- [x] attached
- [ ] integrated
- [ ] wrap
- [ ] peripteral
- [ ] screened
- [ ] enclosed
- [ ] unknown
- [ ] other

Additions and Alterations

date (mm/dd/yyyy)	description	impact
	Window openings altered	I M S
	Windows replaced – all	I M S
	Door (primary) replaced	I M S
	Exterior staircases added	I M S
	Some window openings covered	I M S





Context

- [ ] Plantation Agriculture (1750-1945)
- [ ] Creole Architecture (1750 - 1900)
- [ ] Upland South Culture (1820 -1945)
- [ ] New Orleans as Seaport (1718 -1945)
- [ ] Transportation Systems (1812 -1845)
- [ ] Historic Lumber Industry (1880-1920)
- [ ] Rice Boom (1880-1945)
- [ ] Oil and Gas Industry (1903-1945)
- [x] Anglo-American Architecture (1800-1945)

Significance

- [ ] agriculture
- [x] architecture
- [ ] archeology
- [ ] art
- [ ] commerce
- [ ] communications
- [ ] community planning and development
- [ ] conservation
- [ ] economics
- [ ] education
- [ ] engineering
- [ ] entertainment/recreation
- [ ] ethnic heritage
- [ ] exploration/settlement
- [ ] health/medicine
- [ ] industry
- [ ] invention
- [ ] landscape architecture
- [ ] law
- [ ] literature
- [ ] maritime history
- [ ] military
- [ ] performing arts
- [ ] philosophy
- [ ] politics/government
- [ ] religion
- [ ] science
- [x] social history
- [ ] transportation

Narrative

Survey conducted by Cox McLain Environmental Consulting for the City of Slidell in February 2017.

Notes:

History

This masonic lodge was established in 1906.

Sources

Cornerstone; Sanborn maps; A. Vanney, "Images of America: Slidell"

Outbuildings

1 - single crib barn
2 - double crib barn
3 - transverse-crib barn
4 - storage/misc. shed
5 - smoke house
6 - spring/well house
7 - corn crib
8 - coop
9 - quarters
10 - garcconier
11 - pigeonnier
12 - kitchen
13 - office
14 - machine shed
15 - garage
16 - privey
17 - stable
18 - other

#1	#2	#3	#4	#5	#6
*type:*_____	*type:*_____	*type:*_____	*type:*_____	*type:*_____	*type:*_____
date: e / c_____	*date:* e / c_____	*date:* e / c_____	*date:* e / c_____	*date:* e / c_____	*date:* e / c_____
*comment:*_____	*comment:*_____	*comment:*_____	*comment:*_____	*comment:*_____	*comment:*_____

Site Plan



Louisiana Historic Resource Inventory

Louisiana Division of Historic Preservation
Office of Cultural Development
Department of Culture, Recreation and Tourism

Resource ID Number: 52-00107

☐ Addendum Attached

Location and Geographic Information

Name of Property: Salmen Commissary

Address: 2594-2596 Front Street, Slidell, LA **Parish:** St Tammany

Locality: ☒ City ☐ Community ☐ Vicinity ☐ Rural

City/Community/Vicinity of:. Slidell

Topographic Quad: Slidell **Quad Size:** ☒ 7.5 ☐ 15

UTM: 16 (zone) 3352030.529 (easting) 231912.9832 (northing) 14E (range) 9S (township) NA (section)

Owner Name: Not available

Owner Address: Not available **Tax Parcel:** 2240840335

Property Information

Type: ☐ Site ☐ Structure ☒ Building ☐ Object

Level of Recognition: ☐ NHL ☐ NR individual ☐ NR district/element ☐ DOE ☐ Local ☒ None

Previously Surveyed: ☒ Yes ☐ No **When, Located Where?:** 1999, 1986

Government Preservation Activity: ☐ Section 106 ☒ Grant ☐ Tax Credit ☐ Local Ord. ☐ Other

HABS/HAER: ☐ Yes ☒ No **NR eligibility:** ☐ Potential individual ☐ Potential district ☒ Ineligible

Condition: ☐ Excellent ☒ Good ☐ Fair ☐ Poor ☐ Ruin

Remark:

Integrity: ☐ Unaltered ☐ Altered (Historic) ☒ Altered (Non-Historic)

Remark: See Additions and Alterations section

Threats: ☐ Abandonment ☐ Neglect ☐ Alteration ☐ Development ☐ Government Action ☒ None

Remark:

Physical Description

Date of Construction: ☒ Circa ☐ Exact 1890 Moved: ☐ Yes ☒ No When?_____

Function and Use

"P" for Present, "H" for Historic

- P☐H☐ **domestic**
  - P☐H☐ single dwelling
  - P☐H☐ secondary structure
  - P☐H☐ servant quarter
  - P☐H☐ multiple dwelling
  - P☐H☐ hotel
  - P☐H☐ institutional housing
  - P☐H☐ camp
- P☒H☒ **commerce/trade**
  - P☒H☒ business
  - P☐H☐ professional
  - P☐H☐ organizational
  - P☐H☐ financial institution
  - P☐H☐ specialty store
  - P☐H☐ department store
  - P☐H☐ restaurant
  - P☐H☐ warehouse
- P☐H☐ **social**
  - P☐H☐ meeting hall
  - P☐H☐ clubhouse
  - P☐H☐ civic
- P☐H☐ **government**
  - P☐H☐ capitol
  - P☐H☐ city hall
  - P☐H☐ correctional facility
  - P☐H☐ fire station
  - P☐H☐ government office
  - P☐H☐ custom house
  - P☐H☐ post office
  - P☐H☐ public works
  - P☐H☐ courthouse
- P☐H☐ **education**
  - P☐H☐ school
  - P☐H☐ college
- P☐H☐ library
- P☐H☐ research facility
- P☐H☐ **religion**
  - P☐H☐ religious facility
  - P☐H☐ church school
- P☐H☐ **recreation/culture**
  - P☐H☐ theater
  - P☐H☐ auditorium
  - P☐H☐ museum
  - P☐H☐ sports facility
  - P☐H☐ outdoor recreation
  - P☐H☐ fair
  - P☐H☐ monument/marker
  - P☐H☐ work of art
- P☐H☐ **agriculture/subsistence**
  - P☐H☐ processing
  - P☐H☐ storage
- P☐H☐ animal facility
- P☐H☐ fishing facility
- P☐H☐ horticultural facility
- P☐H☐ irrigation facility
- P☐H☐ **industry**
  - P☐H☐ manufacturing
  - P☐H☐ extractive facility
  - P☐H☐ waterworks
  - P☐H☐ communication facility
  - P☐H☐ processing site
  - P☐H☐ energy production
- P☐H☐ **health care**
  - P☐H☐ hospital
  - P☐H☐ clinic
  - P☐H☐ sanitarium
  - P☐H☐ medical office
  - P☐H☐ resort
- P☐H☐ **defense**
  - P☐H☐ arms storage
- P☐H☐ fortification
- P☐H☐ military facility
- P☐H☐ coast guard facility
- P☐H☐ battle site
- P☐H☐ **landscape**
  - P☐H☐ park
  - P☐H☐ plaza
  - P☐H☐ garden
- P☐H☐ **transportation**
  - P☐H☐ rail-related
  - P☐H☐ air-related
  - P☐H☐ water-related
  - P☐H☐ road-related
  - P☐H☐ pedestrian-related
- ☐ **unknown**
- ☐ **vacant**
- ☐ **other**_____

Form and Dimensions

- ☐ single pen
- ☐ shotgun
- ☐ double-shotgun
- ☐ camelback
- ☐ double pen
- ☐ hall-parlor
- ☐ saddlebag
- ☐ creole cottage
- ☐ dog trot
- ☐ central-hall
- ☐ gable-ell
- ☐ bungalow
- ☐ pyramidal cottage
- ☐ Queen Anne cottage
- ☐ central-hall, 2 pile cottage
- ☐ bluffland cottage
- ☐ central-hall I-house
- ☐ double-pen I-house
- ☐ hall-parlor I-house
- ☐ Creole house
- ☐ central hall, 2 pile house
- ☐ Queen Anne house
- ☐ four square
- ☐ minimal tradition cottage
- ☐ split level
- ☐ ranch
- ☐ row house
- ☐ warehouse
- ☐ depot
- ☐ skyscraper
- ☐ commercial row bldg.
- ☒ freestanding commercial
- ☐ single-crib barn
- ☐ transverse-crib barn
- ☐ other

☐ H ☐ L ☐ U ☐ cruciform ☐ T ☐ T

☐ symetrical ☐ vertical ☒ asymetrical ☐ horizontal

Height: ☐1 ☐1.5 ☒2 ☐2.5 ☐3 ☐4 ☐5-10 ☐10-20 ☐20+
Width: ☐1 ☐1.5 ☐2 ☐2.5 ☐3 ☒3+
Depth: ☐1 ☐1.5 ☐2 ☐2.5 ☐3 ☒3+

Style

☐ High Style ☒ Elements of... ☐ No Style

- ☐ Creole/ French Colonial
- ☐ Federal
- ☐ Greek Revival
- ☐ Gothic Revival
- ☐ Italian Villa
- ☐ Exotic Revival
- ☐ Victorian Gothic
- ☒ Italianate
- ☐ Second Empire
- ☐ Queen Anne
- ☐ Eastlake/Stick
- ☐ Shingle Style
- ☐ Romanesque
- ☐ Renaissance
- ☐ Beau Arts
- ☐ Colonial Revival
- ☐ Classical Revival
- ☐ Tudor Revival
- ☐ Late Gothic Revival
- ☐ Mission
- ☐ Italian Renaissance
- ☐ French Renaissance
- ☐ Prairie
- ☐ Commercial Style
- ☐ Chicago
- ☐ Skyscraper
- ☐ Craftsman
- ☐ Moderne
- ☐ Art Deco
- ☐ International
- ☐ Other_____

Foundation

- ☐ post in ground
- ☐ sill on ground
- ☐ wooden pier
- ☐ brick pier
- ☐ concrete block pier
- ☐ concrete pylon pier
- ☐ continuous brick
- ☐ continuous stone
- ☐ continuous concrete block
- ☒ concrete slab
- ☐ unknown

☐ w/stone infill ☐ w/ brick infill ☐ w/ concrete block infill

Construction

- ☐ post in ground
- ☐ post on sill
- ☐ log (note notch)
- ☐ hewn log
- ☐ french timber frame
- ☐ eastern brace frame
- ☐ balloon frame
- ☐ unknown wood frame
- ☐ load bearing brick
- ☐ load bearing stone
- ☐ load bearing concrete block
- ☐ reinforced concrete
- ☐ steel frame/curtain wall
- ☒ unknown construction

☐ w/ bousillage infill ☐ w/ brick infill ☐ w/ stone infill

Exterior Materials

- ☐ log (note dressing)
- ☐ clapboard/weatherboard
- ☐ drop/novelty siding
- ☐ flush horizontal board
- ☐ vertical board
- ☐ board and batten
- ☐ wood shingle
- ☐ exposed bousillage
- ☒ stucco
- ☒ brick (note bond)
- ☐ stone (note dressing)
- ☐ concrete block
- ☐ decorative concrete block
- ☐ poured concrete wall
- ☐ pigmented glass
- ☐ glass block
- ☐ terra cotta
- ☐ glazed brick/tile/block
- ☐ sheet metal
- ☐ enamelled steel
- ☐ asbestos
- ☐ aluminum/vinyl siding
- ☐ asphalt
- ☐ reconstituted wood siding
- ☐ permastone
- ☐ other (see narrative)
- ☐ unknown

Roof

- ☐ front gable
- ☐ side gable
- ☐ parapet gable
- ☐ stepped gable
- ☐ clipped gable
- ☐ cross gable
- ☐ gambrel
- ☐ hip
- ☐ double pitch hip
- ☐ gable on hip
- ☐ pyramidal
- ☐ mansard
- ☐ complex
- ☐ round
- ☐ conical
- ☒ flat
- ☒ shed
- ☐ other (see narrative)
- ☐ unknown

☒ low pitch ☐ moderate pitch ☐ steep pitch ☒ w/ parapet wall

Roof Materials

- ☒ asphalt shingle
- ☐ asbestos
- ☐ metal
- ☐ ceramic/terra cotta tile
- ☐ built up
- ☐ other
- ☐ unknown
- ☐ wood shingle
- ☐ slate

Chimney(s)

- ☐ gable end exterior
- ☐ gable end interior/flush
- ☐ ridge center
- ☐ ridge off-center
- ☐ slope center
- ☐ slope off center
- ☐ lateral exterior
- ☐ removed
- ☐ other
- ☐ unknown

None

Windows

☐ batten
☒ fixed single

☐ fixed divided
☒ single-hung
☐ double-hung
☐ triple-hung

☐ bay
☐ oriel
☐ Palladian
☐ casement

☐ sliding
☒ replacement
☐ unknown
☐ other

☐ 1 / 1
☐ 2 / 2
☐ 4 / 4
☐ 6 / 6

☒ 9 / 9
☐ 12 / 12
☐ 2 / 1
☐ 3 / 1

☐ 4 / 1
☐ 6 / 1
☐ 9 / 1
☐ 12 / 1

☐ 9 / 6
☐ multi- ___
___
___

☐ stained
☐ diamond
☐ unknown
☐ other

Doors/Surrounds

2 number

☐ batten
☐ french
☒ panel

☐ flush
☐ glazed
☒ partially glazed

☐ fanlight
☐ sidelights
☐ transom

☐ screened
☐ replacement
☐ unknown

☐ Federal
☐ Greek Revival
☐ Queen Anne

☐ other

Porch

☐ stoop
☐ verandah

☐ gallery
☐ portico
☐ balcony
☐ loggia

☐ porte-cochere
☐ full width
☒ partial width
☒ attached

☐ integrated
☐ wrap
☐ peripteral
☐ screened

☐ enclosed
☐ unknown
☐ other

Secondary

☐ stoop
☐ verandah

☐ gallery
☐ portico
☐ balcony
☐ loggia

☐ porte-cochere
☐ full width
☐ partial width
☐ attached

☐ integrated
☐ wrap
☐ peripteral
☐ screened

☐ enclosed
☐ unknown
☐ other

Additions and Alterations

date (mm/dd/yyyy)	*description*	*impact*
	Wall cladding replaced	☐I ☐M ☐S
	Windows replaced – all	☐I ☐M ☐S
	Porch added	☐I ☐M ☐S
	Original storefront altered	☐I ☐M ☐S
	Deck added to rear	☐I ☐M ☐S





Context

☐ Plantation Agriculture (1750-1945)
☐ Creole Architecture (1750 - 1900)
☐ Upland South Culture (1820 -1945)
☐ New Orleans as Seaport (1718 -1945)
☐ Transportation Systems (1812 -1845)
☐ Historic Lumber Industry (1880-1920)
☐ Rice Boom (1880-1945)
☐ Oil and Gas Industry (1903-1945)
☒ Anglo-American Architecture (1800-1945)

Significance

☐ agriculture
☐ architecture
☐ archeology
☐ art
☐ commerce
☐ communications
☐ community planning and development
☐ conservation
☐ economics
☐ education
☐ engineering
☐ entertainment/recreation
☐ ethnic heritage
☐ exploration/settlement
☐ health/medicine
☐ industry
☐ invention
☐ landscape architecture
☐ law
☐ literature
☐ maritime history
☐ military
☐ performing arts
☐ philosophy
☐ politics/government
☐ religion
☐ science
☐ social history
☐ transportation

Narrative

Survey conducted by Cox McLain Environmental Consulting for the City of Slidell in February 2017.

Notes:

History

Sanborn maps: present - 1906, 1911, 1926, 1930, 1945, 1951

Storefront added circa 1975. Old Salmen Commissary Building. Also formerly Deluxe Theater, Purple Pickle Discotheque, Sildell Machine Works, Duplechain Auto Parts, R&R Wholesale, and Visions Photography.

Sources

Sanborn maps.

Outbuildings

1 - single crib barn
2 - double crib barn
3 - transverse-crib barn
4 - storage/misc. shed
5 - smoke house
6 - spring/well house
7 - corn crib
8 - coop
9 - quarters
10 - garcconier
11 - pigeonnier
12 - kitchen
13 - office
14 - machine shed
15 - garage
16 - privey
17 - stable
18 - other

#1	#2	#3	#4	#5	#6
type:	*type:*	*type:*	*type:*	*type:*	*type:*
date: e / c	*date:* e / c	*date:* e / c	*date:* e / c	*date:* e / c	*date:* e / c
comment:	*comment:*	*comment:*	*comment:*	*comment:*	*comment:*

Site Plan



Louisiana Historic Resource Inventory

Louisiana Division of Historic Preservation
Office of Cultural Development
Department of Culture, Recreation and Tourism

Resource ID Number: 52-00108

☐ Addendum Attached

Location and Geographic Information

Name of Property: Pravata Home

Address: 224 Fremaux Avenue, Slidell, LA **Parish:** St Tammany

Locality: ☒ City ☐ Community ☐ Vicinity ☐ Rural

City/Community/Vicinity of:. Slidell

Topographic Quad: Slidell **Quad Size:** ☒ 7.5 ☐ 15

UTM: 16 (zone) 3352833.190 (easting) 232461.4197 (northing) 14E (range) 9S (township) 10 (section)

Owner Name: THOMPSON, BRADLELY DALE ETUX

Owner Address: 209 INDIAN VILLAGE RD SLIDELL, LA 70461 **Tax Parcel:** 1240486884

Property Information

Type: ☐ Site ☐ Structure ☒ Building ☐ Object

Level of Recognition: ☐ NHL ☐ NR individual ☐ NR district/element ☐ DOE ☐ Local ☒ None

Previously Surveyed: ☒ Yes ☐ No **When, Located Where?:** 1986 & 1999 survey

Government Preservation Activity: ☐ Section 106 ☒ Grant ☐ Tax Credit ☐ Local Ord. ☐ Other

HABS/HAER: ☐ Yes ☒ No **NR eligibility:** ☐ Potential individual ☒ Potential district ☐ Ineligible

Condition: ☒ Excellent ☐ Good ☐ Fair ☐ Poor ☐ Ruin

Remark:

Integrity: ☐ Unaltered ☐ Altered (Historic) ☒ Altered (Non-Historic)

Remark: See Additions and Alterations section

Threats: ☐ Abandonment ☐ Neglect ☐ Alteration ☐ Development ☐ Government Action ☒ None

Remark:

Physical Description

Date of Construction: ☒ Circa ☐ Exact 1900 Moved: ☐ Yes ☒ No When?_____

Function and Use

"P" for Present, "H" for Historic

- P☐H☒ **domestic**
- P☐H☒ single dwelling
- P☐H☐ secondary structure
- P☐H☐ servant quarter
- P☐H☐ multiple dwelling
- P☐H☐ hotel
- P☐H☐ institutional housing
- P☐H☐ camp
- P☒H☐ **commerce/trade**
- P☒H☐ business
- P☐H☐ professional
- P☐H☐ organizational
- P☐H☐ financial institution
- P☐H☐ specialty store
- P☐H☐ department store
- P☐H☐ restaurant
- P☐H☐ warehouse
- P☐H☐ **social**
- P☐H☐ meeting hall
- P☐H☐ clubhouse
- P☐H☐ civic
- P☐H☐ **government**
- P☐H☐ capitol
- P☐H☐ city hall
- P☐H☐ correctional facility
- P☐H☐ fire station
- P☐H☐ government office
- P☐H☐ custom house
- P☐H☐ post office
- P☐H☐ public works
- P☐H☐ courthouse
- P☐H☐ **education**
- P☐H☐ school
- P☐H☐ college
- P☐H☐ library
- P☐H☐ research facility
- P☐H☐ **religion**
- P☐H☐ religious facility
- P☐H☐ church school
- P☐H☐ **recreation/culture**
- P☐H☐ theater
- P☐H☐ auditorium
- P☐H☐ museum
- P☐H☐ sports facility
- P☐H☐ outdoor recreation
- P☐H☐ fair
- P☐H☐ monument/marker
- P☐H☐ work of art
- P☐H☐ **agriculture/subsistence**
- P☐H☐ processing
- P☐H☐ storage
- P☐H☐ animal facility
- P☐H☐ fishing facility
- P☐H☐ horticultural facility
- P☐H☐ irrigation facility
- P☐H☐ **industry**
- P☐H☐ manufacturing
- P☐H☐ extractive facility
- P☐H☐ waterworks
- P☐H☐ communication facility
- P☐H☐ processing site
- P☐H☐ energy production
- P☐H☐ **health care**
- P☐H☐ hospital
- P☐H☐ clinic
- P☐H☐ sanitarium
- P☐H☐ medical office
- P☐H☐ resort
- P☐H☐ **defense**
- P☐H☐ arms storage
- P☐H☐ fortification
- P☐H☐ military facility
- P☐H☐ coast guard facility
- P☐H☐ battle site
- P☐H☐ **landscape**
- P☐H☐ park
- P☐H☐ plaza
- P☐H☐ garden
- P☐H☐ **transportation**
- P☐H☐ rail-related
- P☐H☐ air-related
- P☐H☐ water-related
- P☐H☐ road-related
- P☐H☐ pedestrian-related
- ☐ **unknown**
- ☐ **vacant**
- ☐ **other**_____

Form and Dimensions

- ☐ single pen
- ☒ shotgun
- ☐ double-shotgun
- ☐ camelback
- ☐ double pen
- ☐ hall-parlor
- ☐ saddlebag
- ☐ creole cottage
- ☐ dog trot
- ☐ central-hall
- ☐ gable-ell
- ☐ bungalow
- ☐ pyramidal cottage
- ☐ Queen Anne cottage
- ☐ central-hall, 2 pile cottage
- ☐ bluffland cottage
- ☐ central-hall I-house
- ☐ double-pen I-house
- ☐ hall-parlor I-house
- ☐ Creole house
- ☐ central hall, 2 pile house
- ☐ Queen Anne house
- ☐ four square
- ☐ minimal tradition cottage
- ☐ split level
- ☐ ranch
- ☐ row house
- ☐ warehouse
- ☐ depot
- ☐ skyscraper
- ☐ commercial row bldg.
- ☐ freestanding commercial
- ☐ single-crib barn
- ☐ transverse-crib barn
- ☐ other

☐ H ☐ L ☐ U ☐ cruciform ☐ T ☐ T

☐ symetrical ☒ asymetrical ☐ vertical ☒ horizontal

Height: ☒1 ☐1.5 ☐2 ☐2.5 ☐3 ☐4 ☐5-10 ☐10-20 ☐20+
Width: ☒1 ☐1.5 ☐2 ☐2.5 ☐3 ☐3+
Depth: ☐1 ☐1.5 ☐2 ☐2.5 ☐3 ☒3+

Style

☐ High Style ☒ Elements of... ☐ No Style

- ☐ Creole/ French Colonial
- ☐ Federal
- ☐ Greek Revival
- ☐ Gothic Revival
- ☐ Italian Villa
- ☐ Exotic Revival
- ☐ Victorian Gothic
- ☐ Italianate
- ☐ Second Empire
- ☐ Queen Anne
- ☒ Eastlake/Stick
- ☐ Shingle Style
- ☐ Romanesque
- ☐ Renaissance
- ☐ Beau Arts
- ☐ Colonial Revival
- ☐ Classical Revival
- ☐ Tudor Revival
- ☐ Late Gothic Revival
- ☐ Mission
- ☐ Italian Renaissance
- ☐ French Renaissance
- ☐ Prairie
- ☐ Commercial Style
- ☐ Chicago
- ☐ Skyscraper
- ☐ Craftsman
- ☐ Moderne
- ☐ Art Deco
- ☐ International
- ☐ Other_____

Foundation

- ☐ post in ground
- ☐ sill on ground
- ☐ wooden pier
- ☒ brick pier
- ☐ concrete block pier
- ☐ concrete pylon pier
- ☐ continuous brick
- ☐ continuous stone
- ☐ continuous concrete block
- ☐ concrete slab
- ☐ unknown

☐ w/stone infill ☐ w/ brick infill ☐ w/ concrete block infill

Construction

- ☐ post in ground
- ☐ post on sill
- ☐ log (note notch)
- ☐ hewn log
- ☐ french timber frame
- ☐ eastern brace frame
- ☐ balloon frame
- ☐ unknown wood frame
- ☐ load bearing brick
- ☐ load bearing stone
- ☐ load bearing concrete block
- ☐ reinforced concrete
- ☐ steel frame/curtain wall
- ☒ unknown construction

☐ w/ bousillage infill ☐ w/ brick infill ☐ w/ stone infill

Exterior Materials

- ☐ log (note dressing)
- ☒ clapboard/weatherboard
- ☒ drop/novelty siding
- ☐ flush horizontal board
- ☐ vertical board
- ☐ board and batten
- ☐ wood shingle
- ☐ exposed bousillage
- ☐ stucco
- ☐ brick (note bond)
- ☐ stone (note dressing)
- ☐ concrete block
- ☐ decorative concrete block
- ☐ poured concrete wall
- ☐ pigmented glass
- ☐ glass block
- ☐ terra cotta
- ☐ glazed brick/tile/block
- ☐ sheet metal
- ☐ enamelled steel
- ☐ asbestos
- ☐ aluminum/vinyl siding
- ☐ asphalt
- ☐ reconstituted wood siding
- ☐ permastone
- ☐ other (see narrative)
- ☐ unknown

Roof

- ☐ front gable
- ☐ side gable
- ☐ parapet gable
- ☐ stepped gable
- ☐ clipped gable
- ☒ cross gable
- ☐ gambrel
- ☐ hip
- ☐ double pitch hip
- ☐ gable on hip
- ☐ pyramidal
- ☐ mansard
- ☐ complex
- ☐ round
- ☐ conical
- ☐ flat
- ☐ shed
- ☐ other (see narrative)
- ☐ unknown

☐ low pitch ☒ moderate pitch ☐ steep pitch ☐ w/ parapet wall

Roof Materials

- ☐ wood shingle
- ☐ slate
- ☐ asphalt shingle
- ☐ asbestos
- ☒ metal
- ☐ ceramic/terra cotta tile
- ☐ built up
- ☐ other
- ☐ unknown

Chimney(s)

- ☐ gable end exterior
- ☐ gable end interior/flush
- ☒ ridge center
- ☐ ridge off-center
- ☐ slope center
- ☐ slope off center
- ☐ lateral exterior
- ☐ removed
- ☐ other
- ☐ unknown

Windows

- [ ] batten
- [ ] fixed single
- [ ] fixed divided
- [ ] single-hung
- [x] double-hung
- [ ] triple-hung
- [ ] bay
- [ ] oriel
- [ ] Palladian
- [ ] casement
- [ ] sliding
- [ ] replacement
- [ ] unknown
- [ ] other

- [x] 1 / 1
- [x] 2 / 2
- [ ] 4 / 4
- [ ] 6 / 6
- [ ] 9 / 9
- [ ] 12 / 12
- [ ] 2 / 1
- [ ] 3 / 1
- [ ] 4 / 1
- [ ] 6 / 1
- [ ] 9 / 1
- [ ] 12 / 1
- [ ] 9 / 6
- [ ] multi-
- [ ] stained
- [ ] diamond
- [ ] unknown
- [ ] other

Doors/Surrounds

4 number

- [ ] batten
- [ ] french
- [x] panel
- [ ] flush
- [ ] glazed
- [x] partially glazed
- [ ] fanlight
- [ ] sidelights
- [x] transom
- [ ] screened
- [ ] replacement
- [ ] unknown
- [ ] Federal
- [ ] Greek Revival
- [ ] Queen Anne
- [ ] other

Porch

- [ ] stoop
- [ ] verandah
- [ ] gallery
- [ ] portico
- [ ] balcony
- [ ] loggia
- [ ] porte-cochere
- [ ] full width
- [ ] partial width
- [x] attached
- [ ] integrated
- [x] wrap
- [ ] peripteral
- [ ] screened
- [ ] enclosed
- [ ] unknown
- [ ] other

Secondary

- [ ] stoop
- [ ] verandah
- [ ] gallery
- [ ] portico
- [ ] balcony
- [ ] loggia
- [ ] porte-cochere
- [ ] full width
- [ ] partial width
- [ ] attached
- [ ] integrated
- [ ] wrap
- [ ] peripteral
- [ ] screened
- [ ] enclosed
- [ ] unknown
- [ ] other

Additions and Alterations

date (mm/dd/yyyy)	description	impact
	Roof replaced w/ incomp. materials	☐I☐M☐S
	Converted from residential to commercial use	☐I☐M☐S
		☐I☐M☐S
		☐I☐M☐S
		☐I☐M☐S





Context

- [ ] Plantation Agriculture (1750-1945)
- [x] Creole Architecture (1750 - 1900)
- [ ] Upland South Culture (1820 -1945)
- [ ] New Orleans as Seaport (1718 -1945)
- [ ] Transportation Systems (1812 -1845)
- [ ] Historic Lumber Industry (1880-1920)
- [ ] Rice Boom (1880-1945)
- [ ] Oil and Gas Industry (1903-1945)
- [ ] Anglo-American Architecture (1800-1945)

Significance

- [ ] agriculture
- [x] architecture
- [ ] archeology
- [ ] art
- [ ] commerce
- [ ] communications
- [ ] community planning and development
- [ ] conservation
- [ ] economics
- [ ] education
- [ ] engineering
- [ ] entertainment/recreation
- [ ] ethnic heritage
- [ ] exploration/settlement
- [ ] health/medicine
- [ ] industry
- [ ] invention
- [ ] landscape architecture
- [ ] law
- [ ] literature
- [ ] maritime history
- [ ] military
- [ ] performing arts
- [ ] philosophy
- [ ] politics/government
- [ ] religion
- [ ] science
- [ ] social history
- [ ] transportation

Narrative

Survey conducted by Cox McLain Environmental Consulting for the City of Slidell in February 2017.

Notes:

History

The Pravata Home (Adkins). Present on 1911 Sanborn in the current L-shape (no prior Sanborn coverage). The porch was enclosed on the 1986 and 1999 surveys, but has since been restored.

Sources

Sanborn maps; Elizabeth Adkins, Changing Times: A Photographic Essay

Outbuildings

1 - single crib barn
2 - double crib barn
3 - transverse-crib barn
4 - storage/misc. shed
5 - smoke house
6 - spring/well house
7 - corn crib
8 - coop
9 - quarters
10 - garcconier
11 - pigeonnier
12 - kitchen
13 - office
14 - machine shed
15 - garage
16 - privey
17 - stable
18 - other

#1	#2	#3	#4	#5	#6
*type:*_____	*type:*_____	*type:*_____	*type:*_____	*type:*_____	*type:*_____
date: e / c_____	*date:* e / c_____	*date:* e / c_____	*date:* e / c_____	*date:* e / c_____	*date:* e / c_____
*comment:*_____	*comment:*_____	*comment:*_____	*comment:*_____	*comment:*_____	*comment:*_____

Site Plan



Louisiana Historic Resource Inventory

Louisiana Division of Historic Preservation
Office of Cultural Development
Department of Culture, Recreation and Tourism

Resource ID Number: 52-00109

☐ Addendum Attached

Location and Geographic Information

Name of Property: None

Address: 404 Fremaux Avenue, Slidell, LA **Parish:** St Tammany

Locality: ☒ City ☐ Community ☐ Vicinity ☐ Rural

City/Community/Vicinity of:. Slidell

Topographic Quad: Slidell **Quad Size:** ☒ 7.5 ☐ 15

UTM: 16 (zone) – 3352833.740 (easting) 232642.8468 (northing) 14E (range) 9S (township) 10 (section)

Owner Name: CASTELLUCI, ANTHONY D ETUX

Owner Address: 404 FREMAUX AVE SLIDELL, LA 70458 **Tax Parcel:** 1240486779

Property Information

Type: ☐ Site ☐ Structure ☒ Building ☐ Object

Level of Recognition: ☐ NHL ☐ NR individual ☐ NR district/element ☐ DOE ☐ Local ☒ None

Previously Surveyed: ☒ Yes ☐ No **When, Located Where?:** 1999 survey

Government Preservation Activity: ☐ Section 106 ☒ Grant ☐ Tax Credit ☐ Local Ord. ☐ Other

HABS/HAER: ☐ Yes ☒ No **NR eligibility:** ☐ Potential individual ☒ Potential district ☐ Ineligible

Condition: ☐ Excellent ☒ Good ☐ Fair ☐ Poor ☐ Ruin

Remark:

Integrity: ☐ Unaltered ☐ Altered (Historic) ☒ Altered (Non-Historic)

Remark: See Additions and Alterations section

Threats: ☐ Abandonment ☐ Neglect ☐ Alteration ☐ Development ☐ Government Action ☒ None

Remark:

Physical Description

Date of Construction: ☒ Circa ☐ Exact 1915 Moved: ☐ Yes ☒ No When?_____

Function and Use

"P" for Present, "H" for Historic

- P☒ H☒ **domestic**
  - P☒ H☒ single dwelling
  - P☐ H☐ secondary structure
  - P☐ H☐ servant quarter
  - P☐ H☐ multiple dwelling
  - P☐ H☐ hotel
  - P☐ H☐ institutional housing
  - P☐ H☐ camp
- P☐ H☐ **commerce/trade**
  - P☐ H☐ business
  - P☐ H☐ professional
  - P☐ H☐ organizational
  - P☐ H☐ financial institution
  - P☐ H☐ specialty store
  - P☐ H☐ department store
  - P☐ H☐ restaurant
  - P☐ H☐ warehouse
- P☐ H☐ **social**
  - P☐ H☐ meeting hall
  - P☐ H☐ clubhouse
  - P☐ H☐ civic
- P☐ H☐ **government**
  - P☐ H☐ capitol
  - P☐ H☐ city hall
  - P☐ H☐ correctional facility
  - P☐ H☐ fire station
  - P☐ H☐ government office
  - P☐ H☐ custom house
  - P☐ H☐ post office
  - P☐ H☐ public works
  - P☐ H☐ courthouse
- P☐ H☐ **education**
  - P☐ H☐ school
  - P☐ H☐ college
  - P☐ H☐ library
  - P☐ H☐ research facility
- P☐ H☐ **religion**
  - P☐ H☐ religious facility
  - P☐ H☐ church school
- P☐ H☐ **recreation/culture**
  - P☐ H☐ theater
  - P☐ H☐ auditorium
  - P☐ H☐ museum
  - P☐ H☐ sports facility
  - P☐ H☐ outdoor recreation
  - P☐ H☐ fair
  - P☐ H☐ monument/marker
  - P☐ H☐ work of art
- P☐ H☐ **agriculture/subsistence**
  - P☐ H☐ processing
  - P☐ H☐ storage
  - P☐ H☐ animal facility
  - P☐ H☐ fishing facility
  - P☐ H☐ horticultural facility
  - P☐ H☐ irrigation facility
- P☐ H☐ **industry**
  - P☐ H☐ manufacturing
  - P☐ H☐ extractive facility
  - P☐ H☐ waterworks
  - P☐ H☐ communication facility
  - P☐ H☐ processing site
  - P☐ H☐ energy production
- P☐ H☐ **health care**
  - P☐ H☐ hospital
  - P☐ H☐ clinic
  - P☐ H☐ sanitarium
  - P☐ H☐ medical office
  - P☐ H☐ resort
- P☐ H☐ **defense**
  - P☐ H☐ arms storage
  - P☐ H☐ fortification
  - P☐ H☐ military facility
  - P☐ H☐ coast guard facility
  - P☐ H☐ battle site
- P☐ H☐ **landscape**
  - P☐ H☐ park
  - P☐ H☐ plaza
  - P☐ H☐ garden
- P☐ H☐ **transportation**
  - P☐ H☐ rail-related
  - P☐ H☐ air-related
  - P☐ H☐ water-related
  - P☐ H☐ road-related
  - P☐ H☐ pedestrian-related
- ☐ **unknown**
- ☐ **vacant**
- ☐ **other**_____

Form and Dimensions

- ☐ single pen
- ☐ shotgun
- ☐ double-shotgun
- ☐ camelback
- ☐ double pen
- ☐ hall-parlor
- ☐ saddlebag
- ☐ creole cottage
- ☐ dog trot
- ☐ central-hall
- ☐ gable-ell
- ☒ bungalow
- ☐ pyramidal cottage
- ☐ Queen Anne cottage
- ☐ central-hall, 2 pile cottage
- ☐ bluffland cottage
- ☐ central-hall I-house
- ☐ double-pen I-house
- ☐ hall-parlor I-house
- ☐ Creole house
- ☐ central hall, 2 pile house
- ☐ Queen Anne house
- ☐ four square
- ☐ minimal tradition cottage
- ☐ split level
- ☐ ranch
- ☐ row house
- ☐ warehouse
- ☐ depot
- ☐ skyscraper
- ☐ commercial row bldg.
- ☐ freestanding commercial
- ☐ single-crib barn
- ☐ transverse-crib barn
- ☐ other

☐ H ☐ L ☐ U ☐ cruciform ☐ T ☐ T

☒ symetrical ☐ asymetrical ☐ vertical ☒ horizontal

Height: ☒1 ☐1.5 ☐2 ☐2.5 ☐3 ☐4 ☐5-10 ☐10-20 ☐20+
Width: ☐1 ☐1.5 ☒2 ☐2.5 ☐3 ☐3+
Depth: ☐1 ☐1.5 ☐2 ☐2.5 ☐3 ☒3+

Style

☐ High Style ☐ Elements of... ☒ No Style

- ☐ Creole/ French Colonial
- ☐ Federal
- ☐ Greek Revival
- ☐ Gothic Revival
- ☐ Italian Villa
- ☐ Exotic Revival
- ☐ Victorian Gothic
- ☐ Italianate
- ☐ Second Empire
- ☐ Queen Anne
- ☐ Eastlake/Stick
- ☐ Shingle Style
- ☐ Romanesque
- ☐ Renaissance
- ☐ Beau Arts
- ☐ Colonial Revival
- ☐ Classical Revival
- ☐ Tudor Revival
- ☐ Late Gothic Revival
- ☐ Mission
- ☐ Italian Renaissance
- ☐ French Renaissance
- ☐ Prairie
- ☐ Commercial Style
- ☐ Chicago
- ☐ Skyscraper
- ☐ Craftsman
- ☐ Moderne
- ☐ Art Deco
- ☐ International
- ☐ Other_____

Foundation

- ☐ post in ground
- ☐ sill on ground
- ☐ wooden pier
- ☒ brick pier
- ☐ concrete block pier
- ☐ concrete pylon pier
- ☐ continuous brick
- ☐ continuous stone
- ☐ continuous concrete block
- ☐ concrete slab
- ☐ unknown

☐ w/stone infill ☐ w/ brick infill ☐ w/ concrete block infill

Construction

- ☐ post in ground
- ☐ post on sill
- ☐ log (note notch)
- ☐ hewn log
- ☐ french timber frame
- ☐ eastern brace frame
- ☐ balloon frame
- ☐ unknown wood frame
- ☐ load bearing brick
- ☐ load bearing stone
- ☐ load bearing concrete block
- ☐ reinforced concrete
- ☐ steel frame/curtain wall
- ☒ unknown construction

☐ w/ bousillage infill ☐ w/ brick infill ☐ w/ stone infill

Exterior Materials

- ☐ log (note dressing)
- ☐ clapboard/weatherboard
- ☐ drop/novelty siding
- ☐ flush horizontal board
- ☐ vertical board
- ☐ board and batten
- ☐ wood shingle
- ☐ exposed bousillage
- ☐ stucco
- ☐ brick (note bond)
- ☐ stone (note dressing)
- ☐ concrete block
- ☐ decorative concrete block
- ☐ poured concrete wall
- ☐ pigmented glass
- ☐ glass block
- ☐ terra cotta
- ☐ glazed brick/tile/block
- ☐ sheet metal
- ☐ enamelled steel
- ☒ asbestos
- ☒ aluminum/vinyl siding
- ☐ asphalt
- ☐ reconstituted wood siding
- ☐ permastone
- ☐ other (see narrative)
- ☐ unknown

Roof

- ☐ front gable
- ☐ side gable
- ☐ parapet gable
- ☐ stepped gable
- ☐ clipped gable
- ☐ cross gable
- ☐ gambrel
- ☒ hip
- ☐ double pitch hip
- ☐ gable on hip
- ☐ pyramidal
- ☐ mansard
- ☐ complex
- ☐ round
- ☐ conical
- ☐ flat
- ☐ shed
- ☐ other (see narrative)
- ☐ unknown

☐ low pitch ☒ moderate pitch ☐ steep pitch ☐ w/ parapet wall

Roof Materials

- ☐ wood shingle
- ☐ slate
- ☒ asphalt shingle
- ☐ asbestos
- ☐ metal
- ☐ ceramic/terra cotta tile
- ☐ built up
- ☐ other
- ☐ unknown

Chimney(s)

- ☐ gable end exterior
- ☐ gable end interior/flush
- ☐ ridge center
- ☐ ridge off-center
- ☐ slope center
- ☐ slope off center
- ☐ lateral exterior
- ☐ removed
- ☐ other
- ☐ unknown

None

Windows

- [ ] batten
- [ ] fixed single
- [ ] fixed divided
- [ ] single-hung
- [x] double-hung
- [ ] triple-hung
- [ ] bay
- [ ] oriel
- [ ] Palladian
- [ ] casement
- [ ] sliding
- [ ] replacement
- [ ] unknown
- [ ] other
- [x] 1 / 1
- [ ] 2 / 2
- [ ] 4 / 4
- [ ] 6 / 6
- [ ] 9 / 9
- [ ] 12 / 12
- [ ] 2 / 1
- [ ] 3 / 1
- [ ] 4 / 1
- [ ] 6 / 1
- [ ] 9 / 1
- [ ] 12 / 1
- [ ] 9 / 6
- [ ] multi- ___ ___
- [ ] stained
- [ ] diamond
- [ ] unknown
- [ ] other

Doors/Surrounds

2 number

- [ ] batten
- [ ] french
- [ ] panel
- [ ] flush
- [x] glazed
- [ ] partially glazed
- [ ] fanlight
- [ ] sidelights
- [x] transom
- [ ] screened
- [x] replacement
- [ ] unknown
- [ ] Federal
- [ ] Greek Revival
- [ ] Queen Anne
- [ ] other

Porch

- [ ] stoop
- [ ] verandah
- [ ] gallery
- [ ] portico
- [ ] balcony
- [ ] loggia
- [ ] porte-cochere
- [ ] full width
- [x] partial width
- [x] attached
- [ ] integrated
- [ ] wrap
- [ ] peripteral
- [ ] screened
- [ ] enclosed
- [ ] unknown
- [ ] other

Secondary

- [x] stoop
- [ ] verandah
- [ ] gallery
- [ ] portico
- [ ] balcony
- [ ] loggia
- [ ] porte-cochere
- [ ] full width
- [ ] partial width
- [ ] attached
- [ ] integrated
- [ ] wrap
- [ ] peripteral
- [ ] screened
- [ ] enclosed
- [ ] unknown
- [ ] other

Additions and Alterations

date (mm/dd/yyyy)	description	impact
	Wall cladding replaced	☐I☐M☐S
	Door (primary) replaced	☐I☐M☐S
	Garage door replaced	☐I☐M☐S
	Film applied to window in dormer	☐I☐M☐S
	Porch supports replaced	☐I☐M☐S





Context

- [ ] Plantation Agriculture (1750-1945)
- [ ] Creole Architecture (1750 - 1900)
- [ ] Upland South Culture (1820 -1945)
- [ ] New Orleans as Seaport (1718 -1945)
- [ ] Transportation Systems (1812 -1845)
- [ ] Historic Lumber Industry (1880-1920)
- [ ] Rice Boom (1880-1945)
- [ ] Oil and Gas Industry (1903-1945)
- [x] Anglo-American Architecture (1800-1945)

Significance

- [ ] agriculture
- [x] architecture
- [ ] archeology
- [ ] art
- [ ] commerce
- [ ] communications
- [ ] community planning and development
- [ ] conservation
- [ ] economics
- [ ] education
- [ ] engineering
- [ ] entertainment/recreation
- [ ] ethnic heritage
- [ ] exploration/settlement
- [ ] health/medicine
- [ ] industry
- [ ] invention
- [ ] landscape architecture
- [ ] law
- [ ] literature
- [ ] maritime history
- [ ] military
- [ ] performing arts
- [ ] philosophy
- [ ] politics/government
- [ ] religion
- [ ] science
- [ ] social history
- [ ] transportation

Narrative

Survey conducted by Cox McLain Environmental Consulting for the City of Slidell in February 2017.

Notes:

History

Present on 1926 Sanborn (prior Sanborns did not cover this parcel). Garage is present on 1951 Sanborn. As documented in the 1999 survey, the porch was enclosed c.1955, but has since been restored.

Sources

Sanborn maps

Outbuildings

1 - single crib barn | 2 - double crib barn | 3 - transverse-crib barn | 4 - storage/misc. shed | 5 - smoke house | 6 - spring/well house | 7 - corn crib | 8 - coop | 9 - quarters | 10 - garcconier | 11 - pigeonnier | 12 - kitchen | 13 - office | 14 - machine shed | 15 - garage | 16 - privey | 17 - stable | 18 - other

#1	#2	#3	#4	#5	#6
type: garage	*type:*	*type:*	*type:*	*type:*	*type:*
date: e / c c.1951	*date:* e / c	*date:* e / c	*date:* e / c	*date:* e / c	*date:* e / c
comment:	*comment:*	*comment:*	*comment:*	*comment:*	*comment:*

Site Plan



Louisiana Historic Resource Inventory

Louisiana Division of Historic Preservation
Office of Cultural Development
Department of Culture, Recreation and Tourism

Resource ID Number: 52-00111

☐ Addendum Attached

Location and Geographic Information

Name of Property: None

Address: 1858 Fifth Street, Slidell, LA **Parish:** St Tammany

Locality: ☒ City ☐ Community ☐ Vicinity ☐ Rural

City/Community/Vicinity of:. Slidell

Topographic Quad: Slidell **Quad Size:** ☒ 7.5 ☐ 15

UTM: 16 (zone) 3352832.471 (easting) 232762.6988 (northing) 14E (range) 9S (township) 10 (section)

Owner Name: DOWNS, SAMUEL SCOTT

Owner Address: P O BOX 1574 SLIDELL, LA 70459 **Tax Parcel:** 1240485217

Property Information

Type: ☐ Site ☐ Structure ☒ Building ☐ Object

Level of Recognition: ☐ NHL ☐ NR individual ☐ NR district/element ☐ DOE ☐ Local ☒ None

Previously Surveyed: ☒ Yes ☐ No **When, Located Where?:** 1999 survey

Government Preservation Activity: ☐ Section 106 ☒ Grant ☐ Tax Credit ☐ Local Ord. ☐ Other

HABS/HAER: ☐ Yes ☒ No **NR eligibility:** ☐ Potential individual ☒ Potential district ☐ Ineligible

Condition: ☐ Excellent ☒ Good ☐ Fair ☐ Poor ☐ Ruin

Remark: _____

Integrity: ☐ Unaltered ☒ Altered (Historic) ☐ Altered (Non-Historic)

Remark: See Additions and Alterations section

Threats: ☐ Abandonment ☐ Neglect ☐ Alteration ☐ Development ☐ Government Action ☒ None

Remark: _____

Physical Description

Date of Construction: ☒ Circa ☐ Exact 1900 Moved: ☐ Yes ☒ No When?_____

Function and Use

"P" for Present, "H" for Historic

- P☒H☒ **domestic**
  - P☒H☒ single dwelling
  - P☐H☐ secondary structure
  - P☐H☐ servant quarter
  - P☐H☐ multiple dwelling
  - P☐H☐ hotel
  - P☐H☐ institutional housing
  - P☐H☐ camp
- P☐H☐ **commerce/trade**
  - P☐H☐ business
  - P☐H☐ professional
  - P☐H☐ organizational
  - P☐H☐ financial institution
  - P☐H☐ specialty store
  - P☐H☐ department store
  - P☐H☐ restaurant
  - P☐H☐ warehouse
- P☐H☐ **social**
  - P☐H☐ meeting hall
  - P☐H☐ clubhouse
  - P☐H☐ civic
- P☐H☐ **government**
  - P☐H☐ capitol
  - P☐H☐ city hall
  - P☐H☐ correctional facility
  - P☐H☐ fire station
  - P☐H☐ government office
  - P☐H☐ custom house
  - P☐H☐ post office
  - P☐H☐ public works
  - P☐H☐ courthouse
- P☐H☐ **education**
  - P☐H☐ school
  - P☐H☐ college
- P☐H☐ library
- P☐H☐ research facility
- P☐H☐ **religion**
  - P☐H☐ religious facility
  - P☐H☐ church school
- P☐H☐ **recreation/culture**
  - P☐H☐ theater
  - P☐H☐ auditorium
  - P☐H☐ museum
  - P☐H☐ sports facility
  - P☐H☐ outdoor recreation
  - P☐H☐ fair
  - P☐H☐ monument/marker
  - P☐H☐ work of art
- P☐H☐ **agriculture/subsistence**
  - P☐H☐ processing
  - P☐H☐ storage
- P☐H☐ animal facility
- P☐H☐ fishing facility
- P☐H☐ horticultural facility
- P☐H☐ irrigation facility
- P☐H☐ **industry**
  - P☐H☐ manufacturing
  - P☐H☐ extractive facility
  - P☐H☐ waterworks
  - P☐H☐ communication facility
  - P☐H☐ processing site
  - P☐H☐ energy production
- P☐H☐ **health care**
  - P☐H☐ hospital
  - P☐H☐ clinic
  - P☐H☐ sanitarium
  - P☐H☐ medical office
  - P☐H☐ resort
- P☐H☐ **defense**
  - P☐H☐ arms storage
- P☐H☐ fortification
- P☐H☐ military facility
- P☐H☐ coast guard facility
- P☐H☐ battle site
- P☐H☐ **landscape**
  - P☐H☐ park
  - P☐H☐ plaza
  - P☐H☐ garden
- P☐H☐ **transportation**
  - P☐H☐ rail-related
  - P☐H☐ air-related
  - P☐H☐ water-related
  - P☐H☐ road-related
  - P☐H☐ pedestrian-related
- ☐ **unknown**
- ☐ **vacant**
- ☐ **other**_____

Form and Dimensions

- ☐ single pen
- ☐ shotgun
- ☐ double-shotgun
- ☐ camelback
- ☐ double pen
- ☐ hall-parlor
- ☐ saddlebag
- ☐ creole cottage
- ☐ dog trot
- ☐ central-hall
- ☐ gable-ell
- ☐ bungalow
- ☐ pyramidal cottage
- ☐ Queen Anne cottage
- ☐ central-hall, 2 pile cottage
- ☐ bluffland cottage
- ☐ central-hall I-house
- ☐ double-pen I-house
- ☐ hall-parlor I-house
- ☐ Creole house
- ☐ central hall, 2 pile house
- ☐ Queen Anne house
- ☐ four square
- ☐ minimal tradition cottage
- ☐ split level
- ☐ ranch
- ☐ row house
- ☐ warehouse
- ☐ depot
- ☐ skyscraper
- ☐ commercial row bldg.
- ☐ freestanding commercial
- ☐ single-crib barn
- ☐ transverse-crib barn
- ☒ other

☐ H ☐ L ☐ U ☐ cruciform ☐ T ☐ T

☒ symetrical ☐ asymetrical ☐ vertical ☒ horizontal

Height: ☒1 ☐1.5 ☐2 ☐2.5 ☐3 ☐4 ☐5-10 ☐10-20 ☐20+
Width: ☐1 ☐1.5 ☒2 ☐2.5 ☐3 ☐3+
Depth: ☐1 ☐1.5 ☐2 ☐2.5 ☒3 ☐3+

Style

☐ High Style ☒ Elements of... ☐ No Style

- ☒ Creole/ French Colonial
- ☐ Federal
- ☐ Greek Revival
- ☐ Gothic Revival
- ☐ Italian Villa
- ☐ Exotic Revival
- ☐ Victorian Gothic
- ☐ Italianate
- ☐ Second Empire
- ☐ Queen Anne
- ☐ Eastlake/Stick
- ☐ Shingle Style
- ☐ Romanesque
- ☐ Renaissance
- ☐ Beau Arts
- ☐ Colonial Revival
- ☐ Classical Revival
- ☐ Tudor Revival
- ☐ Late Gothic Revival
- ☐ Mission
- ☐ Italian Renaissance
- ☐ French Renaissance
- ☐ Prairie
- ☐ Commercial Style
- ☐ Chicago
- ☐ Skyscraper
- ☒ Craftsman
- ☐ Moderne
- ☐ Art Deco
- ☐ International
- ☐ Other_____

Foundation

- ☐ post in ground
- ☐ sill on ground
- ☐ wooden pier
- ☐ brick pier
- ☐ concrete block pier
- ☐ concrete pylon pier
- ☐ continuous brick
- ☐ continuous stone
- ☐ continuous concrete block
- ☐ concrete slab
- ☒ unknown

☐ w/stone infill ☐ w/ brick infill ☐ w/ concrete block infill

Construction

- ☐ post in ground
- ☐ post on sill
- ☐ log (note notch)
- ☐ hewn log
- ☐ french timber frame
- ☐ eastern brace frame
- ☐ balloon frame
- ☐ unknown wood frame
- ☐ load bearing brick
- ☐ load bearing stone
- ☐ load bearing concrete block
- ☐ reinforced concrete
- ☐ steel frame/curtain wall
- ☒ unknown construction

☐ w/ bousillage infill ☐ w/ brick infill ☐ w/ stone infill

Exterior Materials

- ☐ log (note dressing)
- ☒ clapboard/weatherboard
- ☐ drop/novelty siding
- ☐ flush horizontal board
- ☐ vertical board
- ☐ board and batten
- ☐ wood shingle
- ☐ exposed bousillage
- ☐ stucco
- ☐ brick (note bond)
- ☐ stone (note dressing)
- ☐ concrete block
- ☐ decorative concrete block
- ☐ poured concrete wall
- ☐ pigmented glass
- ☐ glass block
- ☐ terra cotta
- ☐ glazed brick/tile/block
- ☐ sheet metal
- ☐ enamelled steel
- ☐ asbestos
- ☐ aluminum/vinyl siding
- ☐ asphalt
- ☐ reconstituted wood siding
- ☐ permastone
- ☐ other (see narrative)
- ☐ unknown

Roof

- ☐ front gable
- ☐ side gable
- ☐ parapet gable
- ☐ stepped gable
- ☐ clipped gable
- ☐ cross gable
- ☐ gambrel
- ☐ hip
- ☐ double pitch hip
- ☒ gable on hip
- ☐ pyramidal
- ☐ mansard
- ☐ complex
- ☐ round
- ☐ conical
- ☐ flat
- ☐ shed
- ☐ other (see narrative)
- ☐ unknown

☐ low pitch ☒ moderate pitch ☐ steep pitch ☐ w/ parapet wall

Roof Materials

- ☐ wood shingle
- ☐ slate
- ☒ asphalt shingle
- ☐ asbestos
- ☐ metal
- ☐ ceramic/terra cotta tile
- ☐ built up
- ☐ other
- ☐ unknown

Chimney(s)

- ☐ gable end exterior
- ☐ gable end interior/flush
- ☐ ridge center
- ☐ ridge off-center
- ☐ slope center
- ☐ slope off center
- ☐ lateral exterior
- ☐ removed
- ☐ other
- ☐ unknown

None

Windows

- [ ] batten
- [ ] fixed single
- [ ] fixed divided
- [ ] single-hung
- [x] double-hung
- [ ] triple-hung
- [ ] bay
- [ ] oriel
- [ ] Palladian
- [ ] casement
- [ ] sliding
- [ ] replacement
- [ ] unknown
- [ ] other

- [ ] 1 / 1
- [x] 2 / 2
- [ ] 4 / 4
- [ ] 6 / 6
- [ ] 9 / 9
- [ ] 12 / 12
- [ ] 2 / 1
- [ ] 3 / 1
- [x] 4 / 1
- [ ] 6 / 1
- [ ] 9 / 1
- [ ] 12 / 1
- [ ] 9 / 6
- [ ] multi-
- [ ] stained
- [ ] diamond
- [ ] unknown
- [ ] other

Doors/Surrounds

3 number

- [ ] batten
- [ ] french
- [ ] panel
- [ ] flush
- [x] glazed
- [ ] partially glazed
- [ ] fanlight
- [x] sidelights
- [x] transom
- [ ] screened
- [ ] replacement
- [ ] unknown
- [ ] Federal
- [ ] Greek Revival
- [ ] Queen Anne
- [ ] other

Porch

- [ ] stoop
- [ ] verandah
- [ ] gallery
- [ ] portico
- [ ] balcony
- [ ] loggia
- [ ] porte-cochere
- [x] full width
- [ ] partial width
- [x] attached
- [ ] integrated
- [ ] wrap
- [ ] peripteral
- [ ] screened
- [ ] enclosed
- [ ] unknown
- [ ] other

Secondary

- [ ] stoop
- [ ] verandah
- [ ] gallery
- [ ] portico
- [ ] balcony
- [ ] loggia
- [ ] porte-cochere
- [ ] full width
- [ ] partial width
- [x] attached
- [ ] integrated
- [ ] wrap
- [ ] peripteral
- [ ] screened
- [ ] enclosed
- [ ] unknown
- [ ] other

Additions and Alterations

date (mm/dd/yyyy)	description	impact
	Early porch modification, including addition of Craftsman style porch supports	☐I☐M☐S
	Rear porch modified and deck added at rear	☐I☐M☐S
	Brick painted	☐I☐M☐S
	Carport added to detached garage	☐I☐M☐S
		☐I☐M☐S





Context

- [ ] Plantation Agriculture (1750-1945)
- [x] Creole Architecture (1750 - 1900)
- [ ] Upland South Culture (1820 -1945)
- [ ] New Orleans as Seaport (1718 -1945)
- [ ] Transportation Systems (1812 -1845)
- [ ] Historic Lumber Industry (1880-1920)
- [ ] Rice Boom (1880-1945)
- [ ] Oil and Gas Industry (1903-1945)
- [ ] Anglo-American Architecture (1800-1945)

Significance

- [ ] agriculture
- [x] architecture
- [ ] archeology
- [ ] art
- [ ] commerce
- [ ] communications
- [ ] community planning and development
- [ ] conservation
- [ ] economics
- [ ] education
- [ ] engineering
- [ ] entertainment/recreation
- [ ] ethnic heritage
- [ ] exploration/settlement
- [ ] health/medicine
- [ ] industry
- [ ] invention
- [ ] landscape architecture
- [ ] law
- [ ] literature
- [ ] maritime history
- [ ] military
- [ ] performing arts
- [ ] philosophy
- [ ] politics/government
- [ ] religion
- [ ] science
- [ ] social history
- [ ] transportation

Narrative

Survey conducted by Cox McLain Environmental Consulting for the City of Slidell in February 2017.

Notes:

History

Present on 1926 Sanborn (prior Sanborns did not cover this parcel).

Sources

Sanborn maps

Outbuildings

1 - single crib barn
2 - double crib barn
3 - transverse-crib barn
4 - storage/misc. shed
5 - smoke house
6 - spring/well house
7 - corn crib
8 - coop
9 - quarters
10 - garcconier
11 - pigeonnier
12 - kitchen
13 - office
14 - machine shed
15 - garage
16 - privey
17 - stable
18 - other

#1	#2	#3	#4	#5	#6
type: garage	*type:*	*type:*	*type:*	*type:*	*type:*
date: e / c c1925	*date:* e / c	*date:* e / c	*date:* e / c	*date:* e / c	*date:* e / c
comment:	*comment:*	*comment:*	*comment:*	*comment:*	*comment:*

Site Plan



Louisiana Historic Resource Inventory

Louisiana Division of Historic Preservation
Office of Cultural Development
Department of Culture, Recreation and Tourism

Resource ID Number: 52-00113

☐ Addendum Attached

Location and Geographic Information

Name of Property: None

Address: 554 Fremaux Avenue, Slidell, LA **Parish:** St Tammany

Locality: ☒ City ☐ Community ☐ Vicinity ☐ Rural

City/Community/Vicinity of:. Slidell

Topographic Quad: Slidell **Quad Size:** ☒ 7.5 ☐ 15

UTM: 16 (zone) 3352829.840 (easting) 232824.9351 (northing) 14E (range) 9S (township) 10 (section)

Owner Name: BLOCK, CHARLES D JR

Owner Address: 1221 MAGAZINE ST. NEW ORLEANS, LA 70130 **Tax Parcel:** 1240484776

Property Information

Type: ☐ Site ☐ Structure ☒ Building ☐ Object

Level of Recognition: ☐ NHL ☐ NR individual ☐ NR district/element ☐ DOE ☐ Local ☒ None

Previously Surveyed: ☒ Yes ☐ No **When, Located Where?:** 1999 survey

Government Preservation Activity: ☐ Section 106 ☒ Grant ☐ Tax Credit ☐ Local Ord. ☐ Other

HABS/HAER: ☐ Yes ☒ No **NR eligibility:** ☐ Potential individual ☒ Potential district ☐ Ineligible

Condition: ☐ Excellent ☒ Good ☐ Fair ☐ Poor ☐ Ruin

Remark:

Integrity: ☐ Unaltered ☐ Altered (Historic) ☒ Altered (Non-Historic)

Remark: See Additions and Alterations section

Threats: ☐ Abandonment ☐ Neglect ☐ Alteration ☐ Development ☐ Government Action ☒ None

Remark:

Physical Description

Date of Construction: ☒ Circa ☐ Exact 1915 Moved: ☐ Yes ☒ No When?_____

Function and Use

"P" for Present, "H" for Historic

- P☐H☒ **domestic**
- P☐H☒ single dwelling
- P☐H☐ secondary structure
- P☐H☐ servant quarter
- P☐H☐ multiple dwelling
- P☐H☐ hotel
- P☐H☐ institutional housing
- P☐H☐ camp
- P☒H☐ **commerce/trade**
- P☐H☐ business
- P☒H☐ professional
- P☐H☐ organizational
- P☐H☐ financial institution
- P☐H☐ specialty store
- P☐H☐ department store
- P☐H☐ restaurant
- P☐H☐ warehouse
- P☐H☐ **social**
- P☐H☐ meeting hall
- P☐H☐ clubhouse
- P☐H☐ civic
- P☐H☐ **government**
- P☐H☐ capitol
- P☐H☐ city hall
- P☐H☐ correctional facility
- P☐H☐ fire station
- P☐H☐ government office
- P☐H☐ custom house
- P☐H☐ post office
- P☐H☐ public works
- P☐H☐ courthouse
- P☐H☐ **education**
- P☐H☐ school
- P☐H☐ college
- P☐H☐ library
- P☐H☐ research facility
- P☐H☐ **religion**
- P☐H☐ religious facility
- P☐H☐ church school
- P☐H☐ **recreation/culture**
- P☐H☐ theater
- P☐H☐ auditorium
- P☐H☐ museum
- P☐H☐ sports facility
- P☐H☐ outdoor recreation
- P☐H☐ fair
- P☐H☐ monument/marker
- P☐H☐ work of art
- P☐H☐ **agriculture/subsistence**
- P☐H☐ processing
- P☐H☐ storage
- P☐H☐ animal facility
- P☐H☐ fishing facility
- P☐H☐ horticultural facility
- P☐H☐ irrigation facility
- P☐H☐ **industry**
- P☐H☐ manufacturing
- P☐H☐ extractive facility
- P☐H☐ waterworks
- P☐H☐ communication facility
- P☐H☐ processing site
- P☐H☐ energy production
- P☐H☐ **health care**
- P☐H☐ hospital
- P☐H☐ clinic
- P☐H☐ sanitarium
- P☐H☐ medical office
- P☐H☐ resort
- P☐H☐ **defense**
- P☐H☐ arms storage
- P☐H☐ fortification
- P☐H☐ military facility
- P☐H☐ coast guard facility
- P☐H☐ battle site
- P☐H☐ **landscape**
- P☐H☐ park
- P☐H☐ plaza
- P☐H☐ garden
- P☐H☐ **transportation**
- P☐H☐ rail-related
- P☐H☐ air-related
- P☐H☐ water-related
- P☐H☐ road-related
- P☐H☐ pedestrian-related
- ☐ **unknown**
- ☐ **vacant**
- ☐ **other**_____

Form and Dimensions

- ☐ single pen
- ☐ shotgun
- ☐ double-shotgun
- ☐ camelback
- ☐ double pen
- ☐ hall-parlor
- ☐ saddlebag
- ☐ creole cottage
- ☐ dog trot
- ☐ central-hall
- ☐ gable-ell
- ☐ bungalow
- ☒ pyramidal cottage
- ☐ Queen Anne cottage
- ☐ central-hall, 2 pile cottage
- ☐ bluffland cottage
- ☐ central-hall I-house
- ☐ double-pen I-house
- ☐ hall-parlor I-house
- ☐ Creole house
- ☐ central hall, 2 pile house
- ☐ Queen Anne house
- ☐ four square
- ☐ minimal tradition cottage
- ☐ split level
- ☐ ranch
- ☐ row house
- ☐ warehouse
- ☐ depot
- ☐ skyscraper
- ☐ commercial row bldg.
- ☐ freestanding commercial
- ☐ single-crib barn
- ☐ transverse-crib barn
- ☐ other

☐ H ☐ L ☐ U ☐ cruciform ☐ T ☐ T

☐ symetrical ☒ vertical ☒ asymetrical ☐ horizontal

Height: ☒1 ☐1.5 ☐2 ☐2.5 ☐3 ☐4 ☐5-10 ☐10-20 ☐20+
Width: ☐1 ☐1.5 ☒2 ☐2.5 ☐3 ☐3+
Depth: ☐1 ☐1.5 ☐2 ☐2.5 ☒3 ☐3+

Style

☐ High Style ☒ Elements of... ☐ No Style

- ☐ Creole/ French Colonial
- ☐ Federal
- ☐ Greek Revival
- ☐ Gothic Revival
- ☐ Italian Villa
- ☐ Exotic Revival
- ☐ Victorian Gothic
- ☐ Italianate
- ☐ Second Empire
- ☐ Queen Anne
- ☐ Eastlake/Stick
- ☐ Shingle Style
- ☐ Romanesque
- ☐ Renaissance
- ☐ Beau Arts
- ☒ Colonial Revival
- ☐ Classical Revival
- ☐ Tudor Revival
- ☐ Late Gothic Revival
- ☐ Mission
- ☐ Italian Renaissance
- ☐ French Renaissance
- ☐ Prairie
- ☐ Commercial Style
- ☐ Chicago
- ☐ Skyscraper
- ☐ Craftsman
- ☐ Moderne
- ☐ Art Deco
- ☐ International
- ☐ Other_____

Foundation

- ☐ post in ground
- ☐ sill on ground
- ☐ wooden pier
- ☒ brick pier
- ☐ concrete block pier
- ☐ concrete pylon pier
- ☐ continuous brick
- ☐ continuous stone
- ☐ continuous concrete block
- ☐ concrete slab
- ☐ unknown

☐ w/stone infill ☐ w/ brick infill ☐ w/ concrete block infill

Construction

- ☐ post in ground
- ☐ post on sill
- ☐ log (note notch)
- ☐ hewn log
- ☐ french timber frame
- ☐ eastern brace frame
- ☐ balloon frame
- ☐ unknown wood frame
- ☐ load bearing brick
- ☐ load bearing stone
- ☐ load bearing concrete block
- ☐ reinforced concrete
- ☐ steel frame/curtain wall
- ☒ unknown construction

☐ w/ bousillage infill ☐ w/ brick infill ☐ w/ stone infill

Exterior Materials

- ☐ log (note dressing)
- ☐ clapboard/weatherboard
- ☐ drop/novelty siding
- ☐ flush horizontal board
- ☐ vertical board
- ☐ board and batten
- ☐ wood shingle
- ☐ exposed bousillage
- ☐ stucco
- ☐ brick (note bond)
- ☐ stone (note dressing)
- ☐ concrete block
- ☐ decorative concrete block
- ☐ poured concrete wall
- ☐ pigmented glass
- ☐ glass block
- ☐ terra cotta
- ☐ glazed brick/tile/block
- ☐ sheet metal
- ☐ enamelled steel
- ☐ asbestos
- ☐ aluminum/vinyl siding
- ☐ asphalt
- ☒ reconstituted wood siding
- ☐ permastone
- ☐ other (see narrative)
- ☐ unknown

Roof

- ☐ front gable
- ☐ side gable
- ☐ parapet gable
- ☐ stepped gable
- ☐ clipped gable
- ☐ cross gable
- ☐ gambrel
- ☒ hip
- ☐ double pitch hip
- ☐ gable on hip
- ☐ pyramidal
- ☐ mansard
- ☐ complex
- ☐ round
- ☐ conical
- ☐ flat
- ☐ shed
- ☐ other (see narrative)
- ☐ unknown

☐ low pitch ☐ moderate pitch ☒ steep pitch ☐ w/ parapet wall

Roof Materials

- ☒ asphalt shingle
- ☐ asbestos
- ☐ metal
- ☐ ceramic/terra cotta tile
- ☐ built up
- ☐ other
- ☐ unknown
- ☐ wood shingle
- ☐ slate

Chimney(s)

- ☐ gable end exterior
- ☐ gable end interior/flush
- ☐ ridge center
- ☐ ridge off-center
- ☐ slope center
- ☐ slope off center
- ☐ lateral exterior
- ☐ removed
- ☐ other
- ☐ unknown

None

Windows

- [ ] batten
- [ ] fixed single
- [x] fixed divided
- [ ] single-hung
- [x] double-hung
- [ ] triple-hung
- [ ] bay
- [ ] oriel
- [ ] Palladian
- [x] casement
- [ ] sliding
- [ ] replacement
- [ ] unknown
- [ ] other
- [ ] 1 / 1
- [x] 2 / 2
- [ ] 4 / 4
- [ ] 6 / 6
- [ ] 9 / 9
- [ ] 12 / 12
- [ ] 2 / 1
- [ ] 3 / 1
- [ ] 4 / 1
- [ ] 6 / 1
- [ ] 9 / 1
- [ ] 12 / 1
- [ ] 9 / 6
- [x] multi- ___ ___
- [x] stained
- [ ] diamond
- [ ] unknown
- [ ] other

Doors/Surrounds

4 number

- [ ] batten
- [ ] french
- [ ] panel
- [ ] flush
- [x] glazed
- [ ] partially glazed
- [ ] fanlight
- [ ] sidelights
- [x] transom
- [ ] screened
- [ ] replacement
- [ ] unknown
- [ ] Federal
- [ ] Greek Revival
- [ ] Queen Anne
- [ ] other

Porch

- [ ] stoop
- [ ] verandah
- [ ] gallery
- [ ] portico
- [ ] balcony
- [ ] loggia
- [ ] porte-cochere
- [ ] full width
- [x] partial width
- [ ] attached
- [x] integrated
- [ ] wrap
- [ ] peripteral
- [ ] screened
- [ ] enclosed
- [ ] unknown
- [ ] other

Secondary

- [ ] stoop
- [ ] verandah
- [ ] gallery
- [ ] portico
- [ ] balcony
- [ ] loggia
- [ ] porte-cochere
- [ ] full width
- [x] partial width
- [ ] attached
- [x] integrated
- [ ] wrap
- [ ] peripteral
- [ ] screened
- [ ] enclosed
- [ ] unknown
- [ ] other

Additions and Alterations

date (mm/dd/yyyy)	*description*	*impact*
	Wall cladding replaced	☐I☐M☐S
	Converted from residential to commercial use	☐I☐M☐S
	Stair rail added	☐I☐M☐S
	Balustrade added to western porch bay	☐I☐M☐S
	Ramp added to side porch	☐I☐M☐S





Context

- [ ] Plantation Agriculture (1750-1945)
- [ ] Creole Architecture (1750 - 1900)
- [ ] Upland South Culture (1820 -1945)
- [ ] New Orleans as Seaport (1718 -1945)
- [ ] Transportation Systems (1812 -1845)
- [ ] Historic Lumber Industry (1880-1920)
- [ ] Rice Boom (1880-1945)
- [ ] Oil and Gas Industry (1903-1945)
- [x] Anglo-American Architecture (1800-1945)

Significance

- [ ] agriculture
- [x] architecture
- [ ] archeology
- [ ] art
- [ ] commerce
- [ ] communications
- [ ] community planning and development
- [ ] conservation
- [ ] economics
- [ ] education
- [ ] engineering
- [ ] entertainment/recreation
- [ ] ethnic heritage
- [ ] exploration/settlement
- [ ] health/medicine
- [ ] industry
- [ ] invention
- [ ] landscape architecture
- [ ] law
- [ ] literature
- [ ] maritime history
- [ ] military
- [ ] performing arts
- [ ] philosophy
- [ ] politics/government
- [ ] religion
- [ ] science
- [ ] social history
- [ ] transportation

Narrative

Survey conducted by Cox McLain Environmental Consulting for the City of Slidell in February 2017.

Notes:

History

Present on 1926 Sanborn (prior Sanborns did not cover this parcel).

Sources

Sanborn maps

Outbuildings

1 - single crib barn
2 - double crib barn
3 - transverse-crib barn
4 - storage/misc. shed
5 - smoke house
6 - spring/well house
7 - corn crib
8 - coop
9 - quarters
10 - garcconier
11 - pigeonnier
12 - kitchen
13 - office
14 - machine shed
15 - garage
16 - privey
17 - stable
18 - other

#1	#2	#3	#4	#5	#6
*type:*_____	*type:*_____	*type:*_____	*type:*_____	*type:*_____	*type:*_____
date: e / c_____	*date:* e / c_____	*date:* e / c_____	*date:* e / c_____	*date:* e / c_____	*date:* e / c_____
*comment:*_____	*comment:*_____	*comment:*_____	*comment:*_____	*comment:*_____	*comment:*_____

Site Plan



Louisiana Historic Resource Inventory

Louisiana Division of Historic Preservation
Office of Cultural Development
Department of Culture, Recreation and Tourism

Resource ID Number: 52-00118

☐ Addendum Attached

Location and Geographic Information

Name of Property: None

Address: 1004 Fremaux Avenue, Slidell, LA **Parish:** St Tammany

Locality: ☒ City ☐ Community ☐ Vicinity ☐ Rural

City/Community/Vicinity of:. Slidell

Topographic Quad: Slidell **Quad Size:** ☒ 7.5 ☐ 15

UTM: 16 (zone) 3352818.659 (easting) 233282.4307 (northing) 14E (range) 9S (township) 10 (section)

Owner Name: NUNEZ, JAMES JAY

Owner Address: 1004 FREMAUX ST SLIDELL, LA 70458 **Tax Parcel:** 1240517593

Property Information

Type: ☐ Site ☐ Structure ☒ Building ☐ Object

Level of Recognition: ☐ NHL ☐ NR individual ☐ NR district/element ☐ DOE ☐ Local ☒ None

Previously Surveyed: ☒ Yes ☐ No **When, Located Where?:** 1999 survey

Government Preservation Activity: ☐ Section 106 ☒ Grant ☐ Tax Credit ☐ Local Ord. ☐ Other

HABS/HAER: ☐ Yes ☒ No **NR eligibility:** ☐ Potential individual ☒ Potential district ☐ Ineligible

Condition: ☐ Excellent ☒ Good ☐ Fair ☐ Poor ☐ Ruin

Remark:

Integrity: ☐ Unaltered ☒ Altered (Historic) ☒ Altered (Non-Historic)

Remark: See Additions and Alterations section

Threats: ☐ Abandonment ☐ Neglect ☐ Alteration ☐ Development ☐ Government Action ☒ None

Remark:

Physical Description

Date of Construction: ☒ Circa ☐ Exact 1925 Moved: ☐ Yes ☒ No When?_____

Function and Use

"P" for Present, "H" for Historic

- P☒H☒ **domestic**
  - P☒H☒ single dwelling
  - P☐H☐ secondary structure
  - P☐H☐ servant quarter
  - P☐H☐ multiple dwelling
  - P☐H☐ hotel
  - P☐H☐ institutional housing
  - P☐H☐ camp
- P☐H☐ **commerce/trade**
  - P☐H☐ business
  - P☐H☐ professional
  - P☐H☐ organizational
  - P☐H☐ financial institution
  - P☐H☐ specialty store
  - P☐H☐ department store
  - P☐H☐ restaurant
  - P☐H☐ warehouse
- P☐H☐ **social**
  - P☐H☐ meeting hall
  - P☐H☐ clubhouse
  - P☐H☐ civic
- P☐H☐ **government**
  - P☐H☐ capitol
  - P☐H☐ city hall
  - P☐H☐ correctional facility
  - P☐H☐ fire station
  - P☐H☐ government office
  - P☐H☐ custom house
  - P☐H☐ post office
  - P☐H☐ public works
  - P☐H☐ courthouse
- P☐H☐ **education**
  - P☐H☐ school
  - P☐H☐ college
- P☐H☐ library
- P☐H☐ research facility
- P☐H☐ **religion**
  - P☐H☐ religious facility
  - P☐H☐ church school
- P☐H☐ **recreation/culture**
  - P☐H☐ theater
  - P☐H☐ auditorium
  - P☐H☐ museum
  - P☐H☐ sports facility
  - P☐H☐ outdoor recreation
  - P☐H☐ fair
  - P☐H☐ monument/marker
  - P☐H☐ work of art
- P☐H☐ **agriculture/subsistence**
  - P☐H☐ processing
  - P☐H☐ storage
- P☐H☐ animal facility
- P☐H☐ fishing facility
- P☐H☐ horticultural facility
- P☐H☐ irrigation facility
- P☐H☐ **industry**
  - P☐H☐ manufacturing
  - P☐H☐ extractive facility
  - P☐H☐ waterworks
  - P☐H☐ communication facility
  - P☐H☐ processing site
  - P☐H☐ energy production
- P☐H☐ **health care**
  - P☐H☐ hospital
  - P☐H☐ clinic
  - P☐H☐ sanitarium
  - P☐H☐ medical office
  - P☐H☐ resort
- P☐H☐ **defense**
  - P☐H☐ arms storage
- P☐H☐ fortification
- P☐H☐ military facility
- P☐H☐ coast guard facility
- P☐H☐ battle site
- P☐H☐ **landscape**
  - P☐H☐ park
  - P☐H☐ plaza
  - P☐H☐ garden
- P☐H☐ **transportation**
  - P☐H☐ rail-related
  - P☐H☐ air-related
  - P☐H☐ water-related
  - P☐H☐ road-related
  - P☐H☐ pedestrian-related
- ☐ **unknown**
- ☐ **vacant**
- ☐ **other**_____

Form and Dimensions

- ☐ single pen
- ☐ shotgun
- ☐ double-shotgun
- ☐ camelback
- ☐ double pen
- ☐ hall-parlor
- ☐ saddlebag
- ☐ creole cottage
- ☐ dog trot
- ☐ central-hall
- ☐ gable-ell
- ☐ bungalow
- ☐ pyramidal cottage
- ☐ Queen Anne cottage
- ☐ central-hall, 2 pile cottage
- ☐ bluffland cottage
- ☐ central-hall I-house
- ☐ double-pen I-house
- ☐ hall-parlor I-house
- ☐ Creole house
- ☐ central hall, 2 pile house
- ☐ Queen Anne house
- ☐ four square
- ☐ minimal tradition cottage
- ☐ split level
- ☐ ranch
- ☐ row house
- ☐ warehouse
- ☐ depot
- ☐ skyscraper
- ☐ commercial row bldg.
- ☐ freestanding commercial
- ☐ single-crib barn
- ☐ transverse-crib barn
- ☒ other

☐ H ☐ L ☐ U ☐ cruciform ☐ T ☐ T

☐ symetrical ☐ vertical ☒ asymetrical ☒ horizontal

Height: ☐1 ☒1.5 ☐2 ☐2.5 ☐3 ☐4 ☐5-10 ☐10-20 ☐20+
Width: ☐1 ☐1.5 ☐2 ☒2.5 ☐3 ☐3+
Depth: ☐1 ☐1.5 ☐2 ☐2.5 ☐3 ☒3+

Style

☐ High Style ☒ Elements of... ☐ No Style

- ☐ Creole/ French Colonial
- ☐ Federal
- ☐ Greek Revival
- ☐ Gothic Revival
- ☐ Italian Villa
- ☐ Exotic Revival
- ☐ Victorian Gothic
- ☐ Italianate
- ☐ Second Empire
- ☐ Queen Anne
- ☐ Eastlake/Stick
- ☐ Shingle Style
- ☐ Romanesque
- ☐ Renaissance
- ☐ Beau Arts
- ☐ Colonial Revival
- ☐ Classical Revival
- ☐ Tudor Revival
- ☐ Late Gothic Revival
- ☐ Mission
- ☐ Italian Renaissance
- ☐ French Renaissance
- ☐ Prairie
- ☐ Commercial Style
- ☐ Chicago
- ☐ Skyscraper
- ☒ Craftsman
- ☐ Moderne
- ☐ Art Deco
- ☐ International
- ☐ Other_____

Foundation

- ☐ post in ground
- ☐ sill on ground
- ☐ wooden pier
- ☒ brick pier
- ☐ concrete block pier
- ☐ concrete pylon pier
- ☐ continuous brick
- ☐ continuous stone
- ☐ continuous concrete block
- ☐ concrete slab
- ☐ unknown

☐ w/stone infill ☐ w/ brick infill ☐ w/ concrete block infill

Construction

- ☐ post in ground
- ☐ post on sill
- ☐ log (note notch)
- ☐ hewn log
- ☐ french timber frame
- ☐ eastern brace frame
- ☐ balloon frame
- ☐ unknown wood frame
- ☐ load bearing brick
- ☐ load bearing stone
- ☐ load bearing concrete block
- ☐ reinforced concrete
- ☐ steel frame/curtain wall
- ☒ unknown construction

☐ w/ bousillage infill ☐ w/ brick infill ☐ w/ stone infill

Exterior Materials

- ☐ log (note dressing)
- ☒ clapboard/weatherboard
- ☐ drop/novelty siding
- ☐ flush horizontal board
- ☐ vertical board
- ☐ board and batten
- ☐ wood shingle
- ☐ exposed bousillage
- ☐ stucco
- ☐ brick (note bond)
- ☐ stone (note dressing)
- ☐ concrete block
- ☐ decorative concrete block
- ☐ poured concrete wall
- ☐ pigmented glass
- ☐ glass block
- ☐ terra cotta
- ☐ glazed brick/tile/block
- ☐ sheet metal
- ☐ enamelled steel
- ☐ asbestos
- ☐ aluminum/vinyl siding
- ☐ asphalt
- ☐ reconstituted wood siding
- ☐ permastone
- ☐ other (see narrative)
- ☐ unknown

Roof

- ☒ front gable
- ☒ side gable
- ☐ parapet gable
- ☐ stepped gable
- ☐ clipped gable
- ☐ cross gable
- ☐ gambrel
- ☒ hip
- ☐ double pitch hip
- ☐ gable on hip
- ☐ pyramidal
- ☐ mansard
- ☐ complex
- ☐ round
- ☐ conical
- ☐ flat
- ☐ shed
- ☐ other (see narrative)
- ☐ unknown

☐ low pitch ☒ moderate pitch ☐ steep pitch ☐ w/ parapet wall

Roof Materials

- ☐ wood shingle
- ☐ slate
- ☒ asphalt shingle
- ☐ asbestos
- ☐ metal
- ☐ ceramic/terra cotta tile
- ☐ built up
- ☐ other
- ☐ unknown

Chimney(s)

- ☐ gable end exterior
- ☐ gable end interior/flush
- ☐ ridge center
- ☒ ridge off-center
- ☐ slope center
- ☐ slope off center
- ☐ lateral exterior
- ☐ removed
- ☐ other
- ☐ unknown

Windows

- [ ] batten
- [ ] fixed single
- [ ] fixed divided
- [ ] single-hung
- [x] double-hung
- [ ] triple-hung
- [ ] bay
- [ ] oriel
- [ ] Palladian
- [x] casement
- [ ] sliding
- [x] replacement
- [ ] unknown
- [x] other

- [x] 1 / 1
- [ ] 2 / 2
- [ ] 4 / 4
- [x] 6 / 6
- [ ] 9 / 9
- [ ] 12 / 12
- [ ] 2 / 1
- [ ] 3 / 1
- [ ] 4 / 1
- [ ] 6 / 1
- [ ] 9 / 1
- [ ] 12 / 1
- [ ] 9 / 6
- [x] multi-
- [ ] stained
- [ ] diamond
- [ ] unknown
- [ ] other

Doors/Surrounds

3 number

- [ ] batten
- [ ] french
- [ ] panel
- [ ] flush
- [x] glazed
- [ ] partially glazed
- [ ] fanlight
- [x] sidelights
- [x] transom
- [ ] screened
- [ ] replacement
- [ ] unknown
- [ ] Federal
- [ ] Greek Revival
- [ ] Queen Anne
- [ ] other

Porch

- [ ] stoop
- [ ] verandah
- [ ] gallery
- [ ] portico
- [ ] balcony
- [ ] loggia
- [ ] porte-cochere
- [ ] full width
- [x] partial width
- [ ] attached
- [x] integrated
- [ ] wrap
- [ ] peripteral
- [ ] screened
- [ ] enclosed
- [ ] unknown
- [ ] other

Secondary

- [x] stoop
- [ ] verandah
- [ ] gallery
- [ ] portico
- [ ] balcony
- [ ] loggia
- [ ] porte-cochere
- [ ] full width
- [ ] partial width
- [ ] attached
- [ ] integrated
- [ ] wrap
- [ ] peripteral
- [ ] screened
- [ ] enclosed
- [ ] unknown
- [ ] other

Additions and Alterations

date (mm/dd/yyyy)	description	impact
	Canopy added connecting side door to garage	☐I☐M☐S
	Addition to side elevation (early addition)	☐I☐M☐S
	Windows replaced – some	☐I☐M☐S
	Rear porch enclosed (early alteration)	☐I☐M☐S
	Brick painted	☐I☐M☐S





Context

- [ ] Plantation Agriculture (1750-1945)
- [ ] Creole Architecture (1750 - 1900)
- [ ] Upland South Culture (1820 -1945)
- [ ] New Orleans as Seaport (1718 -1945)
- [ ] Transportation Systems (1812 -1845)
- [ ] Historic Lumber Industry (1880-1920)
- [ ] Rice Boom (1880-1945)
- [ ] Oil and Gas Industry (1903-1945)
- [x] Anglo-American Architecture (1800-1945)

Significance

- [ ] agriculture
- [x] architecture
- [ ] archeology
- [ ] art
- [ ] commerce
- [ ] communications
- [ ] community planning and development
- [ ] conservation
- [ ] economics
- [ ] education
- [ ] engineering
- [ ] entertainment/recreation
- [ ] ethnic heritage
- [ ] exploration/settlement
- [ ] health/medicine
- [ ] industry
- [ ] invention
- [ ] landscape architecture
- [ ] law
- [ ] literature
- [ ] maritime history
- [ ] military
- [ ] performing arts
- [ ] philosophy
- [ ] politics/government
- [ ] religion
- [ ] science
- [ ] social history
- [ ] transportation

Narrative

Survey conducted by Cox McLain Environmental Consulting for the City of Slidell in February 2017.

Notes:

History

Present on 1951 Sanborn map (prior Sanborns do not cover this parcel). 1951 Sanborn shows a one-car garage where the current two-car garage is located.

Sources

Sanborn maps

Outbuildings

1 - single crib barn
2 - double crib barn
3 - transverse-crib barn
4 - storage/misc. shed
5 - smoke house
6 - spring/well house
7 - corn crib
8 - coop
9 - quarters
10 - garcconier
11 - pigeonnier
12 - kitchen
13 - office
14 - machine shed
15 - garage
16 - privey
17 - stable
18 - other

#1	#2	#3	#4	#5	#6
type: garage	storage/misc *type:* shed	*type:*	*type:*	*type:*	*type:*
date: e / c c.1960	*date:* e / c c.1960	*date:* e / c	*date:* e / c	*date:* e / c	*date:* e / c
comment:	*comment:*	*comment:*	*comment:*	*comment:*	*comment:*

Site Plan



Louisiana Historic Resource Inventory

Louisiana Division of Historic Preservation
Office of Cultural Development
Department of Culture, Recreation and Tourism

Resource ID Number: 52-00120

☐ Addendum Attached

Location and Geographic Information

Name of Property: Magnolia House Antiques

Address: 228 Erlanger Avenue, Slidell, LA **Parish:** St Tammany

Locality: ☒ City ☐ Community ☐ Vicinity ☐ Rural

City/Community/Vicinity of:. Slidell

Topographic Quad: Slidell **Quad Size:** ☒ 7.5 ☐ 15

UTM: 16 (zone) 3352707.182 (easting) 232360.7886 (northing) 14E (range) 9S (township) 10 (section)

Owner Name: STROUD, ROBERT A ETUX

Owner Address: 2 OAKGROVE WAY SLIDELL, LA 70458 **Tax Parcel:** 1240505692

Property Information

Type: ☐ Site ☐ Structure ☒ Building ☐ Object

Level of Recognition: ☐ NHL ☐ NR individual ☐ NR district/element ☐ DOE ☐ Local ☒ None

Previously Surveyed: ☒ Yes ☐ No **When, Located Where?:** 1999, 1986

Government Preservation Activity: ☐ Section 106 ☒ Grant ☐ Tax Credit ☐ Local Ord. ☐ Other

HABS/HAER: ☐ Yes ☒ No **NR eligibility:** ☐ Potential individual ☐ Potential district ☒ Ineligible

Condition: ☐ Excellent ☐ Good ☒ Fair ☐ Poor ☐ Ruin

Remark:

Integrity: ☐ Unaltered ☐ Altered (Historic) ☒ Altered (Non-Historic)

Remark: See Additions and Alterations section

Threats: ☐ Abandonment ☐ Neglect ☐ Alteration ☐ Development ☐ Government Action ☒ None

Remark:

Physical Description

Date of Construction: ☒ Circa ☐ Exact 1925 Moved: ☐ Yes ☒ No When?_____

Function and Use

"P" for Present, "H" for Historic

- P☐H☒ **domestic**
- P☐H☒ single dwelling
- P☐H☐ secondary structure
- P☐H☐ servant quarter
- P☐H☐ multiple dwelling
- P☐H☐ hotel
- P☐H☐ institutional housing
- P☐H☐ camp
- P☒H☐ **commerce/trade**
- P☒H☐ business
- P☐H☐ professional
- P☐H☐ organizational
- P☐H☐ financial institution
- P☐H☐ specialty store
- P☐H☐ department store
- P☐H☐ restaurant
- P☐H☐ warehouse
- P☐H☐ **social**
- P☐H☐ meeting hall
- P☐H☐ clubhouse
- P☐H☐ civic
- P☐H☐ **government**
- P☐H☐ capitol
- P☐H☐ city hall
- P☐H☐ correctional facility
- P☐H☐ fire station
- P☐H☐ government office
- P☐H☐ custom house
- P☐H☐ post office
- P☐H☐ public works
- P☐H☐ courthouse
- P☐H☐ **education**
- P☐H☐ school
- P☐H☐ college
- P☐H☐ library
- P☐H☐ research facility
- P☐H☐ **religion**
- P☐H☐ religious facility
- P☐H☐ church school
- P☐H☐ **recreation/culture**
- P☐H☐ theater
- P☐H☐ auditorium
- P☐H☐ museum
- P☐H☐ sports facility
- P☐H☐ outdoor recreation
- P☐H☐ fair
- P☐H☐ monument/marker
- P☐H☐ work of art
- P☐H☐ **agriculture/subsistence**
- P☐H☐ processing
- P☐H☐ storage
- P☐H☐ animal facility
- P☐H☐ fishing facility
- P☐H☐ horticultural facility
- P☐H☐ irrigation facility
- P☐H☐ **industry**
- P☐H☐ manufacturing
- P☐H☐ extractive facility
- P☐H☐ waterworks
- P☐H☐ communication facility
- P☐H☐ processing site
- P☐H☐ energy production
- P☐H☐ **health care**
- P☐H☐ hospital
- P☐H☐ clinic
- P☐H☐ sanitarium
- P☐H☐ medical office
- P☐H☐ resort
- P☐H☐ **defense**
- P☐H☐ arms storage
- P☐H☐ fortification
- P☐H☐ military facility
- P☐H☐ coast guard facility
- P☐H☐ battle site
- P☐H☐ **landscape**
- P☐H☐ park
- P☐H☐ plaza
- P☐H☐ garden
- P☐H☐ **transportation**
- P☐H☐ rail-related
- P☐H☐ air-related
- P☐H☐ water-related
- P☐H☐ road-related
- P☐H☐ pedestrian-related
- ☐ **unknown**
- ☐ **vacant**
- ☐ **other**_____

Form and Dimensions

- ☐ single pen
- ☐ shotgun
- ☐ double-shotgun
- ☐ camelback
- ☐ double pen
- ☐ hall-parlor
- ☐ saddlebag
- ☐ creole cottage
- ☐ dog trot
- ☐ central-hall
- ☐ gable-ell
- ☒ bungalow
- ☐ pyramidal cottage
- ☐ Queen Anne cottage
- ☐ central-hall, 2 pile cottage
- ☐ bluffland cottage
- ☐ central-hall I-house
- ☐ double-pen I-house
- ☐ hall-parlor I-house
- ☐ Creole house
- ☐ central hall, 2 pile house
- ☐ Queen Anne house
- ☐ four square
- ☐ minimal tradition cottage
- ☐ split level
- ☐ ranch
- ☐ row house
- ☐ warehouse
- ☐ depot
- ☐ skyscraper
- ☐ commercial row bldg.
- ☐ freestanding commercial
- ☐ single-crib barn
- ☐ transverse-crib barn
- ☐ other

☐ H ☐ L ☐ U ☐ cruciform ☐ T ☐ T

☒ symetrical ☐ vertical ☐ asymetrical ☒ horizontal

Height: ☒1 ☐1.5 ☐2 ☐2.5 ☐3 ☐4 ☐5-10 ☐10-20 ☐20+
Width: ☐1 ☐1.5 ☒2 ☐2.5 ☐3 ☐3+
Depth: ☐1 ☐1.5 ☐2 ☐2.5 ☐3 ☒3+

Style

☐ High Style ☒ Elements of... ☐ No Style

- ☐ Creole/ French Colonial
- ☐ Federal
- ☐ Greek Revival
- ☐ Gothic Revival
- ☐ Italian Villa
- ☐ Exotic Revival
- ☐ Victorian Gothic
- ☐ Italianate
- ☐ Second Empire
- ☐ Queen Anne
- ☐ Eastlake/Stick
- ☐ Shingle Style
- ☐ Romanesque
- ☐ Renaissance
- ☐ Beau Arts
- ☐ Colonial Revival
- ☐ Classical Revival
- ☐ Tudor Revival
- ☐ Late Gothic Revival
- ☐ Mission
- ☐ Italian Renaissance
- ☐ French Renaissance
- ☐ Prairie
- ☐ Commercial Style
- ☐ Chicago
- ☐ Skyscraper
- ☒ Craftsman
- ☐ Moderne
- ☐ Art Deco
- ☐ International
- ☐ Other_____

Foundation

- ☐ post in ground
- ☐ sill on ground
- ☐ wooden pier
- ☒ brick pier
- ☐ concrete block pier
- ☐ concrete pylon pier
- ☐ continuous brick
- ☐ continuous stone
- ☐ continuous concrete block
- ☐ concrete slab
- ☐ unknown

☐ w/stone infill ☐ w/ brick infill ☐ w/ concrete block infill

Construction

- ☐ post in ground
- ☐ post on sill
- ☐ log (note notch)
- ☐ hewn log
- ☐ french timber frame
- ☐ eastern brace frame
- ☐ balloon frame
- ☐ unknown wood frame
- ☐ load bearing brick
- ☐ load bearing stone
- ☐ load bearing concrete block
- ☐ reinforced concrete
- ☐ steel frame/curtain wall
- ☒ unknown construction

☐ w/ bousillage infill ☐ w/ brick infill ☐ w/ stone infill

Exterior Materials

- ☐ log (note dressing)
- ☒ clapboard/weatherboard
- ☐ drop/novelty siding
- ☐ flush horizontal board
- ☒ vertical board
- ☐ board and batten
- ☐ wood shingle
- ☐ exposed bousillage
- ☐ stucco
- ☐ brick (note bond)
- ☐ stone (note dressing)
- ☐ concrete block
- ☐ decorative concrete block
- ☐ poured concrete wall
- ☐ pigmented glass
- ☐ glass block
- ☐ terra cotta
- ☐ glazed brick/tile/block
- ☐ sheet metal
- ☐ enamelled steel
- ☐ asbestos
- ☐ aluminum/vinyl siding
- ☐ asphalt
- ☒ reconstituted wood siding
- ☐ permastone
- ☐ other (see narrative)
- ☐ unknown

Roof

- ☒ front gable
- ☐ side gable
- ☐ parapet gable
- ☐ stepped gable
- ☐ clipped gable
- ☐ cross gable
- ☐ gambrel
- ☐ hip
- ☐ double pitch hip
- ☐ gable on hip
- ☐ pyramidal
- ☐ mansard
- ☐ complex
- ☐ round
- ☐ conical
- ☐ flat
- ☒ shed
- ☐ other (see narrative)
- ☐ unknown

☒ low pitch ☒ moderate pitch ☐ steep pitch ☐ w/ parapet wall

Roof Materials

- ☐ wood shingle
- ☐ slate
- ☐ asphalt shingle
- ☐ asbestos
- ☒ metal
- ☐ ceramic/terra cotta tile
- ☐ built up
- ☐ other
- ☐ unknown

Chimney(s)

- ☐ gable end exterior
- ☐ gable end interior/flush
- ☒ ridge center
- ☐ ridge off-center
- ☐ slope center
- ☐ slope off center
- ☐ lateral exterior
- ☐ removed
- ☐ other
- ☐ unknown

Windows

batten / fixed single

fixed divided / single-hung / [X] double-hung / triple-hung

bay / oriel / Palladian / casement

sliding / [X] replacement / unknown / other

[X] 1 / 1 / 2 / 2 / 4 / 4 / 6 / 6

9 / 9 / 12 / 12 / 2 / 1 / 3 / 1

4 / 1 / 6 / 1 / 9 / 1 / 12 / 1

9 / 6 / [X] multi- / ___ / ___

stained / diamond / unknown / other

Doors/Surrounds

3 number

batten / french / panel

flush / glazed / [X] partially glazed

fanlight / sidelights / transom

screened / [X] replacement / unknown

Federal / Greek Revival / Queen Anne

other

Porch

stoop / verandah

gallery / portico / balcony / loggia

porte-cochere / full width / partial width / attached

integrated / wrap / peripteral / screened

[X] enclosed / unknown / other

Secondary

stoop / verandah

gallery / portico / balcony / loggia

porte-cochere / full width / partial width / attached

integrated / wrap / peripteral / screened

enclosed / unknown / other

Additions and Alterations

date (mm/dd/yyyy)	description	impact
	Addition to rear/side elevation	I M S
	Addition to primary elevation	I M S
	Porch altered	I M S
	Windows replaced – some	I M S
	Door (primary) replaced	I M S





Context

- [ ] Plantation Agriculture (1750-1945)
- [ ] Creole Architecture (1750 - 1900)
- [ ] Upland South Culture (1820 -1945)
- [ ] New Orleans as Seaport (1718 -1945)
- [ ] Transportation Systems (1812 -1845)
- [ ] Historic Lumber Industry (1880-1920)
- [ ] Rice Boom (1880-1945)
- [ ] Oil and Gas Industry (1903-1945)
- [X] Anglo-American Architecture (1800-1945)

Significance

- [ ] agriculture
- [ ] architecture
- [ ] archeology
- [ ] art
- [ ] commerce
- [ ] communications
- [ ] community planning and development
- [ ] conservation
- [ ] economics
- [ ] education
- [ ] engineering
- [ ] entertainment/recreation
- [ ] ethnic heritage
- [ ] exploration/settlement
- [ ] health/medicine
- [ ] industry
- [ ] invention
- [ ] landscape architecture
- [ ] law
- [ ] literature
- [ ] maritime history
- [ ] military
- [ ] performing arts
- [ ] philosophy
- [ ] politics/government
- [ ] religion
- [ ] science
- [ ] social history
- [ ] transportation

Narrative

Survey conducted by Cox McLain Environmental Consulting for the City of Slidell in February 2017.

Notes:

History

Sources

Sanborns: first appears 1926

Outbuildings

1 - single crib barn
2 - double crib barn
3 - transverse-crib barn
4 - storage/misc. shed
5 - smoke house
6 - spring/well house
7 - corn crib
8 - coop
9 - quarters
10 - garcconier
11 - pigeonnier
12 - kitchen
13 - office
14 - machine shed
15 - garage
16 - privey
17 - stable
18 - other

#1	#2	#3	#4	#5	#6
type:	*type:*	*type:*	*type:*	*type:*	*type:*
date: e / c	*date:* e / c	*date:* e / c	*date:* e / c	*date:* e / c	*date:* e / c
comment:	*comment:*	*comment:*	*comment:*	*comment:*	*comment:*

Site Plan



Louisiana Historic Resource Inventory

Louisiana Division of Historic Preservation
Office of Cultural Development
Department of Culture, Recreation and Tourism

Resource ID Number: 52-00122

☐ Addendum Attached

Location and Geographic Information

Name of Property: None

Address: 241 Erlanger Avenue, Slidell, LA **Parish:** St Tammany

Locality: ☒ City ☐ Community ☐ Vicinity ☐ Rural

City/Community/Vicinity of:. Slidell

Topographic Quad: Slidell **Quad Size:** ☒ 7.5 ☐ 15

UTM: 16 (zone) 3352659.500 (easting) 232377.9161 (northing) 14E (range) 9S (township) 10 (section)

Owner Name: BOURGEOIS, E A SR ETUX

Owner Address: 35125 BECKY LAKE DR PEARL RIVER, LA 70452 **Tax Parcel:** 1240485403

Property Information

Type: ☐ Site ☐ Structure ☒ Building ☐ Object

Level of Recognition: ☐ NHL ☐ NR individual ☐ NR district/element ☐ DOE ☐ Local ☒ None

Previously Surveyed: ☒ Yes ☐ No **When, Located Where?:** 1999, 1986

Government Preservation Activity: ☐ Section 106 ☒ Grant ☐ Tax Credit ☐ Local Ord. ☐ Other

HABS/HAER: ☐ Yes ☒ No **NR eligibility:** ☐ Potential individual ☒ Potential district ☐ Ineligible

Condition: ☐ Excellent ☒ Good ☐ Fair ☐ Poor ☐ Ruin

Remark:

Integrity: ☐ Unaltered ☐ Altered (Historic) ☒ Altered (Non-Historic)

Remark: See Additions and Alterations section

Threats: ☐ Abandonment ☐ Neglect ☐ Alteration ☐ Development ☐ Government Action ☒ None

Remark:

Physical Description

Date of Construction: ☒ Circa ☐ Exact 1900 Moved: ☐ Yes ☒ No When?_____

Function and Use

"P" for Present, "H" for Historic

- P☒H☒ **domestic**
  - P☒H☒ single dwelling
  - P☐H☐ secondary structure
  - P☐H☐ servant quarter
  - P☐H☐ multiple dwelling
  - P☐H☐ hotel
  - P☐H☐ institutional housing
  - P☐H☐ camp
- P☐H☐ **commerce/trade**
  - P☐H☐ business
  - P☐H☐ professional
  - P☐H☐ organizational
  - P☐H☐ financial institution
  - P☐H☐ specialty store
  - P☐H☐ department store
  - P☐H☐ restaurant
  - P☐H☐ warehouse
- P☐H☐ **social**
  - P☐H☐ meeting hall
  - P☐H☐ clubhouse
  - P☐H☐ civic
- P☐H☐ **government**
  - P☐H☐ capitol
  - P☐H☐ city hall
  - P☐H☐ correctional facility
  - P☐H☐ fire station
  - P☐H☐ government office
  - P☐H☐ custom house
  - P☐H☐ post office
  - P☐H☐ public works
  - P☐H☐ courthouse
- P☐H☐ **education**
  - P☐H☐ school
  - P☐H☐ college
- P☐H☐ library
- P☐H☐ research facility
- P☐H☐ **religion**
  - P☐H☐ religious facility
  - P☐H☐ church school
- P☐H☐ **recreation/culture**
  - P☐H☐ theater
  - P☐H☐ auditorium
  - P☐H☐ museum
  - P☐H☐ sports facility
  - P☐H☐ outdoor recreation
  - P☐H☐ fair
  - P☐H☐ monument/marker
  - P☐H☐ work of art
- P☐H☐ **agriculture/subsistence**
  - P☐H☐ processing
  - P☐H☐ storage
- P☐H☐ animal facility
- P☐H☐ fishing facility
- P☐H☐ horticultural facility
- P☐H☐ irrigation facility
- P☐H☐ **industry**
  - P☐H☐ manufacturing
  - P☐H☐ extractive facility
  - P☐H☐ waterworks
  - P☐H☐ communication facility
  - P☐H☐ processing site
  - P☐H☐ energy production
- P☐H☐ **health care**
  - P☐H☐ hospital
  - P☐H☐ clinic
  - P☐H☐ sanitarium
  - P☐H☐ medical office
  - P☐H☐ resort
- P☐H☐ **defense**
  - P☐H☐ arms storage
- P☐H☐ fortification
- P☐H☐ military facility
- P☐H☐ coast guard facility
- P☐H☐ battle site
- P☐H☐ **landscape**
  - P☐H☐ park
  - P☐H☐ plaza
  - P☐H☐ garden
- P☐H☐ **transportation**
  - P☐H☐ rail-related
  - P☐H☐ air-related
  - P☐H☐ water-related
  - P☐H☐ road-related
  - P☐H☐ pedestrian-related
- ☐ **unknown**
- ☐ **vacant**
- ☐ **other**_____

Form and Dimensions

- ☐ single pen
- ☐ shotgun
- ☐ double-shotgun
- ☐ camelback
- ☐ double pen
- ☐ hall-parlor
- ☐ saddlebag
- ☐ creole cottage
- ☐ dog trot
- ☐ central-hall
- ☐ gable-ell
- ☐ bungalow
- ☐ pyramidal cottage
- ☐ Queen Anne cottage
- ☐ central-hall, 2 pile cottage
- ☐ bluffland cottage
- ☐ central-hall I-house
- ☐ double-pen I-house
- ☐ hall-parlor I-house
- ☐ Creole house
- ☐ central hall, 2 pile house
- ☐ Queen Anne house
- ☐ four square
- ☐ minimal tradition cottage
- ☐ split level
- ☐ ranch
- ☐ row house
- ☐ warehouse
- ☐ depot
- ☐ skyscraper
- ☐ commercial row bldg.
- ☐ freestanding commercial
- ☐ single-crib barn
- ☐ transverse-crib barn
- ☒ other

☐ H ☐ L ☐ U ☐ cruciform ☐ T ☐ T

☐ symetrical ☐ vertical ☒ asymetrical ☒ horizontal

Height: ☐1 ☒1.5 ☐2 ☐2.5 ☐3 ☐4 ☐5-10 ☐10-20 ☐20+
Width: ☐1 ☐1.5 ☒2 ☐2.5 ☐3 ☐3+
Depth: ☐1 ☐1.5 ☐2 ☐2.5 ☒3 ☐3+

Style

☐ High Style ☐ Elements of... ☒ No Style

- ☐ Creole/ French Colonial
- ☐ Federal
- ☐ Greek Revival
- ☐ Gothic Revival
- ☐ Italian Villa
- ☐ Exotic Revival
- ☐ Victorian Gothic
- ☐ Italianate
- ☐ Second Empire
- ☐ Queen Anne
- ☐ Eastlake/Stick
- ☐ Shingle Style
- ☐ Romanesque
- ☐ Renaissance
- ☐ Beau Arts
- ☐ Colonial Revival
- ☐ Classical Revival
- ☐ Tudor Revival
- ☐ Late Gothic Revival
- ☐ Mission
- ☐ Italian Renaissance
- ☐ French Renaissance
- ☐ Prairie
- ☐ Commercial Style
- ☐ Chicago
- ☐ Skyscraper
- ☐ Craftsman
- ☐ Moderne
- ☐ Art Deco
- ☐ International
- ☐ Other_____

Foundation

- ☐ post in ground
- ☐ sill on ground
- ☐ wooden pier
- ☐ brick pier
- ☐ concrete block pier
- ☒ concrete pylon pier
- ☐ continuous brick
- ☐ continuous stone
- ☐ continuous concrete block
- ☐ concrete slab
- ☐ unknown

☐ w/stone infill ☐ w/ brick infill ☐ w/ concrete block infill

Construction

- ☐ post in ground
- ☐ post on sill
- ☐ log (note notch)
- ☐ hewn log
- ☐ french timber frame
- ☐ eastern brace frame
- ☐ balloon frame
- ☐ unknown wood frame
- ☐ load bearing brick
- ☐ load bearing stone
- ☐ load bearing concrete block
- ☐ reinforced concrete
- ☐ steel frame/curtain wall
- ☒ unknown construction

☐ w/ bousillage infill ☐ w/ brick infill ☐ w/ stone infill

Exterior Materials

- ☐ log (note dressing)
- ☒ clapboard/weatherboard
- ☐ drop/novelty siding
- ☐ flush horizontal board
- ☐ vertical board
- ☐ board and batten
- ☐ wood shingle
- ☐ exposed bousillage
- ☐ stucco
- ☒ brick (note bond)
- ☐ stone (note dressing)
- ☐ concrete block
- ☐ decorative concrete block
- ☐ poured concrete wall
- ☐ pigmented glass
- ☐ glass block
- ☐ terra cotta
- ☐ glazed brick/tile/block
- ☐ sheet metal
- ☐ enamelled steel
- ☒ asbestos
- ☐ aluminum/vinyl siding
- ☐ asphalt
- ☐ reconstituted wood siding
- ☐ permastone
- ☐ other (see narrative)
- ☐ unknown

Roof

- ☐ front gable
- ☒ side gable
- ☐ parapet gable
- ☐ stepped gable
- ☐ clipped gable
- ☐ cross gable
- ☐ gambrel
- ☐ hip
- ☐ double pitch hip
- ☐ gable on hip
- ☐ pyramidal
- ☐ mansard
- ☐ complex
- ☐ round
- ☐ conical
- ☐ flat
- ☒ shed
- ☐ other (see narrative)
- ☐ unknown

☐ low pitch ☒ moderate pitch ☐ steep pitch ☐ w/ parapet wall

Roof Materials

- ☐ wood shingle
- ☐ slate
- ☒ asphalt shingle
- ☐ asbestos
- ☐ metal
- ☐ ceramic/terra cotta tile
- ☐ built up
- ☐ other
- ☐ unknown

Chimney(s)

- ☐ gable end exterior
- ☐ gable end interior/flush
- ☐ ridge center
- ☐ ridge off-center
- ☐ slope center
- ☐ slope off center
- ☐ lateral exterior
- ☒ removed
- ☐ other
- ☐ unknown

Windows

- batten
- fixed single
- fixed divided
- single-hung
- [X] double-hung
- triple-hung
- bay
- oriel
- Palladian
- casement
- sliding
- [X] replacement
- unknown
- other
- [X] 1 / 1
- 2 / 2
- 4 / 4
- 6 / 6
- 9 / 9
- 12 / 12
- 2 / 1
- 3 / 1
- 4 / 1
- 6 / 1
- 9 / 1
- 12 / 1
- 9 / 6
- multi- ___ ___
- stained
- diamond
- unknown
- other

Doors/Surrounds

2 number

- batten
- french
- panel
- flush
- glazed
- [X] partially glazed
- fanlight
- sidelights
- transom
- screened
- replacement
- unknown
- Federal
- Greek Revival
- Queen Anne
- other

Porch

- stoop
- verandah
- gallery
- portico
- balcony
- loggia
- porte-cochere
- full width
- [X] partial width
- [X] attached
- integrated
- wrap
- peripteral
- screened
- enclosed
- unknown
- other

Secondary

- stoop
- verandah
- gallery
- portico
- balcony
- loggia
- porte-cochere
- full width
- partial width
- attached
- integrated
- wrap
- peripteral
- screened
- enclosed
- unknown
- other

Additions and Alterations

date (mm/dd/yyyy)	description	impact
	Wall cladding replaced	I M S
	Windows replaced – all	I M S
	Porch added	I M S
	Exterior staircases added	I M S
	Addition to rear/side elevation	I M S





Context

- Plantation Agriculture (1750-1945)
- Creole Architecture (1750 - 1900)
- Upland South Culture (1820 -1945)
- New Orleans as Seaport (1718 -1945)
- Transportation Systems (1812 -1845)
- Historic Lumber Industry (1880-1920)
- Rice Boom (1880-1945)
- Oil and Gas Industry (1903-1945)
- [X] Anglo-American Architecture (1800-1945)

Significance

- agriculture
- architecture
- archeology
- art
- commerce
- communications
- [X] community planning and development
- conservation
- economics
- education
- engineering
- entertainment/recreation
- ethnic heritage
- exploration/settlement
- health/medicine
- industry
- invention
- landscape architecture
- law
- literature
- maritime history
- military
- performing arts
- philosophy
- politics/government
- religion
- science
- social history
- transportation

Narrative

Survey conducted by Cox McLain Environmental Consulting for the City of Slidell in February 2017.

Notes:

History

Present on the 1906 Sanborn. Current owner states that Hinyub family, who were associated with the Bell Telephone company, once owned the property. Property was formerly Busy Bee Auto Repair.

Sources

Sanborn maps; current owner

Outbuildings

1 - single crib barn
2 - double crib barn
3 - transverse-crib barn
4 - storage/misc. shed
5 - smoke house
6 - spring/well house
7 - corn crib
8 - coop
9 - quarters
10 - garcconier
11 - pigeonnier
12 - kitchen
13 - office
14 - machine shed
15 - garage
16 - privey
17 - stable
18 - other

#1	#2	#3	#4	#5	#6
type: garage	*type:*	*type:*	*type:*	*type:*	*type:*
date: e / c 1950	*date:* e / c	*date:* e / c	*date:* e / c	*date:* e / c	*date:* e / c
comment:	*comment:*	*comment:*	*comment:*	*comment:*	*comment:*

Site Plan



Louisiana Historic Resource Inventory

Louisiana Division of Historic Preservation
Office of Cultural Development
Department of Culture, Recreation and Tourism

Resource ID Number: 52-00125

☐ Addendum Attached

Location and Geographic Information

Name of Property: None

Address: 135 Cousin Street, Slidell, LA **Parish:** St Tammany

Locality: ☒ City ☐ Community ☐ Vicinity ☐ Rural

City/Community/Vicinity of:. Slidell

Topographic Quad: Slidell **Quad Size:** ☒ 7.5 ☐ 15

UTM: 16 (zone) – 3352412.157 (easting) 232176.1836 (northing) 14E (range) 9S (township) 10 (section)

Owner Name: REYES, RAUL G

Owner Address: P O BOX 15379 NEW ORLEANS, LA 70175 **Tax Parcel:** 1240521280

Property Information

Type: ☐ Site ☐ Structure ☒ Building ☐ Object

Level of Recognition: ☐ NHL ☐ NR individual ☐ NR district/element ☐ DOE ☐ Local ☒ None

Previously Surveyed: ☒ Yes ☐ No **When, Located Where?:** 1999

Government Preservation Activity: ☐ Section 106 ☒ Grant ☐ Tax Credit ☐ Local Ord. ☐ Other

HABS/HAER: ☐ Yes ☒ No **NR eligibility:** ☐ Potential individual ☐ Potential district ☒ Ineligible

Condition: ☐ Excellent ☒ Good ☐ Fair ☐ Poor ☐ Ruin

Remark:

Integrity: ☐ Unaltered ☐ Altered (Historic) ☒ Altered (Non-Historic)

Remark: See Additions and Alterations section

Threats: ☐ Abandonment ☐ Neglect ☐ Alteration ☐ Development ☐ Government Action ☒ None

Remark:

Physical Description

Date of Construction: ☒ Circa ☐ Exact 1910 Moved: ☐ Yes ☒ No When?_____

Function and Use

"P" for Present, "H" for Historic

- P☒H☒ **domestic**
  - P☒H☒ single dwelling
  - P☐H☐ secondary structure
  - P☐H☐ servant quarter
  - P☐H☐ multiple dwelling
  - P☐H☐ hotel
  - P☐H☐ institutional housing
  - P☐H☐ camp
- P☐H☐ **commerce/trade**
  - P☐H☐ business
  - P☐H☐ professional
  - P☐H☐ organizational
  - P☐H☐ financial institution
  - P☐H☐ specialty store
  - P☐H☐ department store
  - P☐H☐ restaurant
  - P☐H☐ warehouse
- P☐H☐ **social**
  - P☐H☐ meeting hall
  - P☐H☐ clubhouse
  - P☐H☐ civic
- P☐H☐ **government**
  - P☐H☐ capitol
  - P☐H☐ city hall
  - P☐H☐ correctional facility
  - P☐H☐ fire station
  - P☐H☐ government office
  - P☐H☐ custom house
  - P☐H☐ post office
  - P☐H☐ public works
  - P☐H☐ courthouse
- P☐H☐ **education**
  - P☐H☐ school
  - P☐H☐ college
- P☐H☐ library
- P☐H☐ research facility
- P☐H☐ **religion**
  - P☐H☐ religious facility
  - P☐H☐ church school
- P☐H☐ **recreation/culture**
  - P☐H☐ theater
  - P☐H☐ auditorium
  - P☐H☐ museum
  - P☐H☐ sports facility
  - P☐H☐ outdoor recreation
  - P☐H☐ fair
  - P☐H☐ monument/marker
  - P☐H☐ work of art
- P☐H☐ **agriculture/subsistence**
  - P☐H☐ processing
  - P☐H☐ storage
- P☐H☐ animal facility
- P☐H☐ fishing facility
- P☐H☐ horticultural facility
- P☐H☐ irrigation facility
- P☐H☐ **industry**
  - P☐H☐ manufacturing
  - P☐H☐ extractive facility
  - P☐H☐ waterworks
  - P☐H☐ communication facility
  - P☐H☐ processing site
  - P☐H☐ energy production
- P☐H☐ **health care**
  - P☐H☐ hospital
  - P☐H☐ clinic
  - P☐H☐ sanitarium
  - P☐H☐ medical office
  - P☐H☐ resort
- P☐H☐ **defense**
  - P☐H☐ arms storage
- P☐H☐ fortification
- P☐H☐ military facility
- P☐H☐ coast guard facility
- P☐H☐ battle site
- P☐H☐ **landscape**
  - P☐H☐ park
  - P☐H☐ plaza
  - P☐H☐ garden
- P☐H☐ **transportation**
  - P☐H☐ rail-related
  - P☐H☐ air-related
  - P☐H☐ water-related
  - P☐H☐ road-related
  - P☐H☐ pedestrian-related
- ☐ **unknown**
- ☐ **vacant**
- ☐ **other**_____

Form and Dimensions

- ☐ single pen
- ☒ shotgun
- ☐ double-shotgun
- ☐ camelback
- ☐ double pen
- ☐ hall-parlor
- ☐ saddlebag
- ☐ creole cottage
- ☐ dog trot
- ☐ central-hall
- ☐ gable-ell
- ☐ bungalow
- ☐ pyramidal cottage
- ☐ Queen Anne cottage
- ☐ central-hall, 2 pile cottage
- ☐ bluffland cottage
- ☐ central-hall I-house
- ☐ double-pen I-house
- ☐ hall-parlor I-house
- ☐ Creole house
- ☐ central hall, 2 pile house
- ☐ Queen Anne house
- ☐ four square
- ☐ minimal tradition cottage
- ☐ split level
- ☐ ranch
- ☐ row house
- ☐ warehouse
- ☐ depot
- ☐ skyscraper
- ☐ commercial row bldg.
- ☐ freestanding commercial
- ☐ single-crib barn
- ☐ transverse-crib barn
- ☐ other

☐ H ☒ L ☐ U ☐ cruciform ☐ T ☐ T

☐ symetrical ☒ vertical ☒ asymetrical ☒ horizontal

Height: ☒1 ☐1.5 ☐2 ☐2.5 ☐3 ☐4 ☐5-10 ☐10-20 ☐20+
Width: ☒1 ☐1.5 ☐2 ☐2.5 ☐3 ☐3+
Depth: ☐1 ☐1.5 ☐2 ☐2.5 ☒3 ☐3+

Style

☐ High Style ☒ Elements of... ☐ No Style

- ☐ Creole/ French Colonial
- ☐ Federal
- ☐ Greek Revival
- ☐ Gothic Revival
- ☐ Italian Villa
- ☐ Exotic Revival
- ☐ Victorian Gothic
- ☐ Italianate
- ☐ Second Empire
- ☐ Queen Anne
- ☒ Eastlake/Stick
- ☐ Shingle Style
- ☐ Romanesque
- ☐ Renaissance
- ☐ Beau Arts
- ☐ Colonial Revival
- ☐ Classical Revival
- ☐ Tudor Revival
- ☐ Late Gothic Revival
- ☐ Mission
- ☐ Italian Renaissance
- ☐ French Renaissance
- ☐ Prairie
- ☐ Commercial Style
- ☐ Chicago
- ☐ Skyscraper
- ☐ Craftsman
- ☐ Moderne
- ☐ Art Deco
- ☐ International
- ☐ Other_____

Foundation

- ☐ post in ground
- ☐ sill on ground
- ☐ wooden pier
- ☒ brick pier
- ☐ concrete block pier
- ☐ concrete pylon pier
- ☐ continuous brick
- ☐ continuous stone
- ☐ continuous concrete block
- ☐ concrete slab
- ☐ unknown

☐ w/stone infill ☐ w/ brick infill ☐ w/ concrete block infill

Construction

- ☐ post in ground
- ☐ post on sill
- ☐ log (note notch)
- ☐ hewn log
- ☐ french timber frame
- ☐ eastern brace frame
- ☐ balloon frame
- ☐ unknown wood frame
- ☐ load bearing brick
- ☐ load bearing stone
- ☐ load bearing concrete block
- ☐ reinforced concrete
- ☐ steel frame/curtain wall
- ☒ unknown construction

☐ w/ bousillage infill ☐ w/ brick infill ☐ w/ stone infill

Exterior Materials

- ☐ log (note dressing)
- ☒ clapboard/weatherboard
- ☐ drop/novelty siding
- ☐ flush horizontal board
- ☐ vertical board
- ☐ board and batten
- ☐ wood shingle
- ☐ exposed bousillage
- ☐ stucco
- ☐ brick (note bond)
- ☐ stone (note dressing)
- ☐ concrete block
- ☐ decorative concrete block
- ☐ poured concrete wall
- ☐ pigmented glass
- ☐ glass block
- ☐ terra cotta
- ☐ glazed brick/tile/block
- ☐ sheet metal
- ☐ enamelled steel
- ☐ asbestos
- ☐ aluminum/vinyl siding
- ☐ asphalt
- ☐ reconstituted wood siding
- ☐ permastone
- ☐ other (see narrative)
- ☐ unknown

Roof

- ☒ front gable
- ☒ side gable
- ☐ parapet gable
- ☐ stepped gable
- ☐ clipped gable
- ☐ cross gable
- ☐ gambrel
- ☐ hip
- ☐ double pitch hip
- ☐ gable on hip
- ☐ pyramidal
- ☐ mansard
- ☐ complex
- ☐ round
- ☐ conical
- ☐ flat
- ☒ shed
- ☐ other (see narrative)
- ☐ unknown

☐ low pitch ☒ moderate pitch ☐ steep pitch ☐ w/ parapet wall

Roof Materials

- ☐ wood shingle
- ☐ slate
- ☐ asphalt shingle
- ☐ asbestos
- ☒ metal
- ☐ ceramic/terra cotta tile
- ☐ built up
- ☐ other
- ☐ unknown

Chimney(s)

- ☐ gable end exterior
- ☐ gable end interior/flush
- ☐ ridge center
- ☐ ridge off-center
- ☐ slope center
- ☐ slope off center
- ☐ lateral exterior
- ☒ removed
- ☐ other
- ☐ unknown

Windows

- [ ] batten
- [ ] fixed single
- [ ] fixed divided
- [ ] single-hung
- [x] double-hung
- [ ] triple-hung
- [ ] bay
- [ ] oriel
- [ ] Palladian
- [ ] casement
- [ ] sliding
- [x] replacement
- [x] unknown
- [ ] other
- [x] 1 / 1
- [ ] 2 / 2
- [ ] 4 / 4
- [ ] 6 / 6
- [ ] 9 / 9
- [ ] 12 / 12
- [ ] 2 / 1
- [ ] 3 / 1
- [ ] 4 / 1
- [ ] 6 / 1
- [ ] 9 / 1
- [ ] 12 / 1
- [ ] 9 / 6
- [ ] multi- ___ ___
- [ ] stained
- [ ] diamond
- [ ] unknown
- [ ] other

Doors/Surrounds

2 number

- [ ] batten
- [ ] french
- [ ] panel
- [ ] flush
- [x] glazed
- [ ] partially glazed
- [ ] fanlight
- [ ] sidelights
- [x] transom
- [ ] screened
- [ ] replacement
- [ ] unknown
- [ ] Federal
- [ ] Greek Revival
- [ ] Queen Anne
- [ ] other

Porch

- [ ] stoop
- [ ] verandah
- [ ] gallery
- [ ] portico
- [ ] balcony
- [ ] loggia
- [ ] porte-cochere
- [x] full width
- [ ] partial width
- [x] attached
- [ ] integrated
- [ ] wrap
- [ ] peripteral
- [ ] screened
- [ ] enclosed
- [ ] unknown
- [ ] other

Secondary

- [ ] stoop
- [ ] verandah
- [ ] gallery
- [ ] portico
- [ ] balcony
- [ ] loggia
- [ ] porte-cochere
- [ ] full width
- [ ] partial width
- [ ] attached
- [ ] integrated
- [ ] wrap
- [ ] peripteral
- [ ] screened
- [ ] enclosed
- [ ] unknown
- [ ] other

Additions and Alterations

date (mm/dd/yyyy)	description	impact
	Addition to rear/side elevation	I M S
	Wall cladding replaced	I M S
	Addition to primary elevation	I M S
	Porch altered or enclosed	I M S
	Windows replaced – some	I M S





Context

- [ ] Plantation Agriculture (1750-1945)
- [x] Creole Architecture (1750 - 1900)
- [ ] Upland South Culture (1820 -1945)
- [ ] New Orleans as Seaport (1718 -1945)
- [ ] Transportation Systems (1812 -1845)
- [ ] Historic Lumber Industry (1880-1920)
- [ ] Rice Boom (1880-1945)
- [ ] Oil and Gas Industry (1903-1945)
- [ ] Anglo-American Architecture (1800-1945)

Significance

- [ ] agriculture
- [ ] architecture
- [ ] archeology
- [ ] art
- [ ] commerce
- [ ] communications
- [ ] community planning and development
- [ ] conservation
- [ ] economics
- [ ] education
- [ ] engineering
- [ ] entertainment/recreation
- [ ] ethnic heritage
- [ ] exploration/settlement
- [ ] health/medicine
- [ ] industry
- [ ] invention
- [ ] landscape architecture
- [ ] law
- [ ] literature
- [ ] maritime history
- [ ] military
- [ ] performing arts
- [ ] philosophy
- [ ] politics/government
- [ ] religion
- [ ] science
- [ ] social history
- [ ] transportation

Narrative

Survey conducted by Cox McLain Environmental Consulting for the City of Slidell in February 2017.

Notes:

History

Sanborn maps: not present in 1906 but present in 1911.

Sources

Sanborn maps.

Outbuildings

1 - single crib barn
2 - double crib barn
3 - transverse-crib barn
4 - storage/misc. shed
5 - smoke house
6 - spring/well house
7 - corn crib
8 - coop
9 - quarters
10 - garcconier
11 - pigeonnier
12 - kitchen
13 - office
14 - machine shed
15 - garage
16 - privey
17 - stable
18 - other

#1	#2	#3	#4	#5	#6
type:	*type:*	*type:*	*type:*	*type:*	*type:*
date: e / c	*date:* e / c	*date:* e / c	*date:* e / c	*date:* e / c	*date:* e / c
comment:	*comment:*	*comment:*	*comment:*	*comment:*	*comment:*

Site Plan



Louisiana Historic Resource Inventory

Louisiana Division of Historic Preservation
Office of Cultural Development
Department of Culture, Recreation and Tourism

Resource ID Number: 52-00126

☐ Addendum Attached

Location and Geographic Information

Name of Property: Heidelberg's

Address: 147 Cousin Street, Slidell, LA **Parish:** St Tammany

Locality: ☒ City ☐ Community ☐ Vicinity ☐ Rural

City/Community/Vicinity of:. Slidell

Topographic Quad: Slidell **Quad Size:** ☒ 7.5 ☐ 15

UTM: 16 (zone) 3352420.603 (easting) 232193.7238 (northing) 14E (range) 9S (township) 10 (section)

Owner Name: HEIDELBERG, WILLIAM B

Owner Address: 135 COUSIN ST SLIDELL, LA 70458 **Tax Parcel:** 1240516511

Property Information

Type: ☐ Site ☐ Structure ☒ Building ☐ Object

Level of Recognition: ☐ NHL ☐ NR individual ☐ NR district/element ☐ DOE ☐ Local ☒ None

Previously Surveyed: ☒ Yes ☐ No **When, Located Where?:** 1999, 1986

Government Preservation Activity: ☐ Section 106 ☒ Grant ☐ Tax Credit ☐ Local Ord. ☐ Other

HABS/HAER: ☐ Yes ☒ No **NR eligibility:** ☐ Potential individual ☒ Potential district ☐ Ineligible

Condition: ☐ Excellent ☒ Good ☐ Fair ☐ Poor ☐ Ruin

Remark:

Integrity: ☐ Unaltered ☐ Altered (Historic) ☒ Altered (Non-Historic)

Remark: See Additions and Alterations section

Threats: ☐ Abandonment ☐ Neglect ☐ Alteration ☐ Development ☐ Government Action ☒ None

Remark:

Physical Description

Date of Construction: ☒ Circa ☐ Exact 1915 Moved: ☐ Yes ☒ No When?_____

Function and Use

"P" for Present, "H" for Historic

- P☐H☐ **domestic**
  - P☐H☐ single dwelling
  - P☐H☐ secondary structure
  - P☐H☐ servant quarter
  - P☐H☐ multiple dwelling
  - P☐H☐ hotel
  - P☐H☐ institutional housing
  - P☐H☐ camp
- P☒H☒ **commerce/trade**
  - P☐H☒ business
  - P☐H☐ professional
  - P☐H☐ organizational
  - P☐H☐ financial institution
  - P☐H☐ specialty store
  - P☐H☐ department store
  - P☒H☐ restaurant
  - P☐H☐ warehouse
- P☐H☐ **social**
  - P☐H☐ meeting hall
  - P☐H☐ clubhouse
  - P☐H☐ civic
- P☐H☐ **government**
  - P☐H☐ capitol
  - P☐H☐ city hall
  - P☐H☐ correctional facility
  - P☐H☐ fire station
  - P☐H☐ government office
  - P☐H☐ custom house
  - P☐H☐ post office
  - P☐H☐ public works
  - P☐H☐ courthouse
- P☐H☐ **education**
  - P☐H☐ school
  - P☐H☐ college
- P☐H☐ library
- P☐H☐ research facility
- P☐H☐ **religion**
  - P☐H☐ religious facility
  - P☐H☐ church school
- P☐H☐ **recreation/culture**
  - P☐H☐ theater
  - P☐H☐ auditorium
  - P☐H☐ museum
  - P☐H☐ sports facility
  - P☐H☐ outdoor recreation
  - P☐H☐ fair
  - P☐H☐ monument/marker
  - P☐H☐ work of art
- P☐H☐ **agriculture/subsistence**
  - P☐H☐ processing
  - P☐H☐ storage
- P☐H☐ animal facility
- P☐H☐ fishing facility
- P☐H☐ horticultural facility
- P☐H☐ irrigation facility
- P☐H☐ **industry**
  - P☐H☐ manufacturing
  - P☐H☐ extractive facility
  - P☐H☐ waterworks
  - P☐H☐ communication facility
  - P☐H☐ processing site
  - P☐H☐ energy production
- P☐H☐ **health care**
  - P☐H☐ hospital
  - P☐H☐ clinic
  - P☐H☐ sanitarium
  - P☐H☐ medical office
  - P☐H☐ resort
- P☐H☐ **defense**
  - P☐H☐ arms storage
- P☐H☐ fortification
- P☐H☐ military facility
- P☐H☐ coast guard facility
- P☐H☐ battle site
- P☐H☐ **landscape**
  - P☐H☐ park
  - P☐H☐ plaza
  - P☐H☐ garden
- P☐H☐ **transportation**
  - P☐H☐ rail-related
  - P☐H☐ air-related
  - P☐H☐ water-related
  - P☐H☐ road-related
  - P☐H☐ pedestrian-related
- ☐ **unknown**
- ☐ **vacant**
- ☐ **other**_____

Form and Dimensions

- ☐ single pen
- ☐ shotgun
- ☐ double-shotgun
- ☐ camelback
- ☐ double pen
- ☐ hall-parlor
- ☐ saddlebag
- ☐ creole cottage
- ☐ dog trot
- ☐ central-hall
- ☐ gable-ell
- ☐ bungalow
- ☐ pyramidal cottage
- ☐ Queen Anne cottage
- ☐ central-hall, 2 pile cottage
- ☐ bluffland cottage
- ☐ central-hall I-house
- ☐ double-pen I-house
- ☐ hall-parlor I-house
- ☐ Creole house
- ☐ central hall, 2 pile house
- ☐ Queen Anne house
- ☐ four square
- ☐ minimal tradition cottage
- ☐ split level
- ☐ ranch
- ☐ row house
- ☐ warehouse
- ☐ depot
- ☐ skyscraper
- ☐ commercial row bldg.
- ☒ freestanding commercial
- ☐ single-crib barn
- ☐ transverse-crib barn
- ☐ other

☐ H ☐ L ☐ U ☐ cruciform ☐ T ☐ T

☒ symetrical ☒ vertical ☐ asymetrical ☐ horizontal

Height: ☐1 ☐1.5 ☒2 ☐2.5 ☐3 ☐4 ☐5-10 ☐10-20 ☐20+
Width: ☐1 ☐1.5 ☐2 ☐2.5 ☐3 ☒3+
Depth: ☐1 ☐1.5 ☐2 ☐2.5 ☐3 ☒3+

Style

☐ High Style ☒ Elements of... ☐ No Style

- ☐ Creole/ French Colonial
- ☐ Federal
- ☐ Greek Revival
- ☐ Gothic Revival
- ☐ Italian Villa
- ☐ Exotic Revival
- ☐ Victorian Gothic
- ☐ Italianate
- ☐ Second Empire
- ☐ Queen Anne
- ☐ Eastlake/Stick
- ☐ Shingle Style
- ☐ Romanesque
- ☐ Renaissance
- ☐ Beau Arts
- ☐ Colonial Revival
- ☐ Classical Revival
- ☐ Tudor Revival
- ☐ Late Gothic Revival
- ☐ Mission
- ☐ Italian Renaissance
- ☐ French Renaissance
- ☐ Prairie
- ☒ Commercial Style
- ☐ Chicago
- ☐ Skyscraper
- ☐ Craftsman
- ☐ Moderne
- ☐ Art Deco
- ☐ International
- ☐ Other_____

Foundation

- ☐ post in ground
- ☐ sill on ground
- ☐ wooden pier
- ☐ brick pier
- ☐ concrete block pier
- ☐ concrete pylon pier
- ☐ continuous brick
- ☐ continuous stone
- ☐ continuous concrete block
- ☐ concrete slab
- ☒ unknown

☐ w/stone infill ☐ w/ brick infill ☐ w/ concrete block infill

Construction

- ☐ post in ground
- ☐ post on sill
- ☐ log (note notch)
- ☐ hewn log
- ☐ french timber frame
- ☐ eastern brace frame
- ☐ balloon frame
- ☐ unknown wood frame
- ☐ load bearing brick
- ☐ load bearing stone
- ☐ load bearing concrete block
- ☐ reinforced concrete
- ☐ steel frame/curtain wall
- ☒ unknown construction

☐ w/ bousillage infill ☐ w/ brick infill ☐ w/ stone infill

Exterior Materials

- ☐ log (note dressing)
- ☐ clapboard/weatherboard
- ☐ drop/novelty siding
- ☐ flush horizontal board
- ☒ vertical board
- ☐ board and batten
- ☐ wood shingle
- ☐ exposed bousillage
- ☐ stucco
- ☒ brick (note bond)
- ☐ stone (note dressing)
- ☐ concrete block
- ☐ decorative concrete block
- ☐ poured concrete wall
- ☐ pigmented glass
- ☐ glass block
- ☐ terra cotta
- ☐ glazed brick/tile/block
- ☐ sheet metal
- ☐ enamelled steel
- ☐ asbestos
- ☐ aluminum/vinyl siding
- ☐ asphalt
- ☐ reconstituted wood siding
- ☐ permastone
- ☐ other (see narrative)
- ☐ unknown

Roof

- ☐ front gable
- ☐ side gable
- ☐ parapet gable
- ☐ stepped gable
- ☐ clipped gable
- ☐ cross gable
- ☐ gambrel
- ☐ hip
- ☐ double pitch hip
- ☐ gable on hip
- ☐ pyramidal
- ☐ mansard
- ☐ complex
- ☐ round
- ☐ conical
- ☒ flat
- ☐ shed
- ☐ other (see narrative)
- ☐ unknown

☐ low pitch ☐ moderate pitch ☐ steep pitch ☒ w/ parapet wall

Roof Materials

- ☐ wood shingle
- ☐ slate
- ☐ asphalt shingle
- ☐ asbestos
- ☐ metal
- ☐ ceramic/terra cotta tile
- ☐ built up
- ☐ other
- ☒ unknown

Chimney(s)

- ☐ gable end exterior
- ☐ gable end interior/flush
- ☐ ridge center
- ☐ ridge off-center
- ☐ slope center
- ☐ slope off center
- ☐ lateral exterior
- ☐ removed
- ☒ other
- ☐ unknown

Windows

- [ ] batten
- [x] fixed single
- [x] fixed divided
- [ ] single-hung
- [ ] double-hung
- [ ] triple-hung
- [ ] bay
- [ ] oriel
- [ ] Palladian
- [ ] casement
- [ ] sliding
- [x] replacement
- [ ] unknown
- [ ] other
- [ ] 1 / 1
- [ ] 2 / 2
- [ ] 4 / 4
- [ ] 6 / 6
- [ ] 9 / 9
- [ ] 12 / 12
- [ ] 2 / 1
- [ ] 3 / 1
- [ ] 4 / 1
- [ ] 6 / 1
- [ ] 9 / 1
- [ ] 12 / 1
- [ ] 9 / 6
- [ ] multi- ___ ___
- [ ] stained
- [ ] diamond
- [ ] unknown
- [x] other

Doors/Surrounds

3 number

- [ ] batten
- [x] french
- [ ] panel
- [ ] flush
- [ ] glazed
- [x] partially glazed
- [ ] fanlight
- [x] sidelights
- [x] transom
- [ ] screened
- [ ] replacement
- [ ] unknown
- [ ] Federal
- [ ] Greek Revival
- [ ] Queen Anne
- [ ] other

Porch

- [ ] stoop
- [ ] verandah
- [ ] gallery
- [ ] portico
- [ ] balcony
- [ ] loggia
- [ ] porte-cochere
- [ ] full width
- [x] partial width
- [ ] attached
- [x] integrated
- [ ] wrap
- [ ] peripteral
- [ ] screened
- [ ] enclosed
- [ ] unknown
- [ ] other

Secondary

- [ ] stoop
- [ ] verandah
- [ ] gallery
- [ ] portico
- [ ] balcony
- [ ] loggia
- [ ] porte-cochere
- [ ] full width
- [ ] partial width
- [ ] attached
- [ ] integrated
- [ ] wrap
- [ ] peripteral
- [ ] screened
- [ ] enclosed
- [ ] unknown
- [ ] other

Additions and Alterations

date (mm/dd/yyyy)	*description*	*impact*
	Addition to rear/side elevation	☐I☐M☐S
	Door (primary) opening altered	☐I☐M☐S
	Exterior staircases added	☐I☐M☐S
	Windows replaced – all	☐I☐M☐S
	Window openings altered	☐I☐M☐S





Context

- [ ] Plantation Agriculture (1750-1945)
- [ ] Creole Architecture (1750 - 1900)
- [ ] Upland South Culture (1820 -1945)
- [ ] New Orleans as Seaport (1718 -1945)
- [ ] Transportation Systems (1812 -1845)
- [ ] Historic Lumber Industry (1880-1920)
- [ ] Rice Boom (1880-1945)
- [ ] Oil and Gas Industry (1903-1945)
- [x] Anglo-American Architecture (1800-1945)

Significance

- [ ] agriculture
- [x] architecture
- [ ] archeology
- [ ] art
- [x] commerce
- [ ] communications
- [ ] community planning and development
- [ ] conservation
- [ ] economics
- [ ] education
- [ ] engineering
- [ ] entertainment/recreation
- [ ] ethnic heritage
- [ ] exploration/settlement
- [ ] health/medicine
- [ ] industry
- [ ] invention
- [ ] landscape architecture
- [ ] law
- [ ] literature
- [ ] maritime history
- [ ] military
- [ ] performing arts
- [ ] philosophy
- [ ] politics/government
- [ ] religion
- [ ] science
- [ ] social history
- [ ] transportation

Narrative

Survey conducted by Cox McLain Environmental Consulting for the City of Slidell in February 2017.

Notes:

History

First appears on 1926 Sanborn map.

Sources

Sanborn maps

Outbuildings

1 - single crib barn
2 - double crib barn
3 - transverse-crib barn
4 - storage/misc. shed
5 - smoke house
6 - spring/well house
7 - corn crib
8 - coop
9 - quarters
10 - garcconier
11 - pigeonnier
12 - kitchen
13 - office
14 - machine shed
15 - garage
16 - privey
17 - stable
18 - other

#1	#2	#3	#4	#5	#6
*type:*_____	*type:*_____	*type:*_____	*type:*_____	*type:*_____	*type:*_____
date: e / c_____	*date:* e / c_____	*date:* e / c_____	*date:* e / c_____	*date:* e / c_____	*date:* e / c_____
*comment:*_____	*comment:*_____	*comment:*_____	*comment:*_____	*comment:*_____	*comment:*_____

Site Plan



Louisiana Historic Resource Inventory

Louisiana Division of Historic Preservation
Office of Cultural Development
Department of Culture, Recreation and Tourism

Resource ID Number: 52-00127

☐ Addendum Attached

Location and Geographic Information

Name of Property: Polk Building

Address: 205 Cousin Street, Slidell, LA **Parish:** St Tammany

Locality: ☒ City ☐ Community ☐ Vicinity ☐ Rural

City/Community/Vicinity of:. Slidell

Topographic Quad: Slidell **Quad Size:** ☒ 7.5 ☐ 15

UTM: 16 (zone) 3352412.110 (easting) 232223.3673 (northing) 14E (range) 9S (township) 10 (section)

Owner Name: ACQUISITIONS VERSAILLES LLC

Owner Address: PO BOX 1068 SLIDELL, LA 70459 **Tax Parcel:** 1240535990

Property Information

Type: ☐ Site ☐ Structure ☒ Building ☐ Object

Level of Recognition: ☐ NHL ☐ NR individual ☐ NR district/element ☐ DOE ☐ Local ☒ None

Previously Surveyed: ☒ Yes ☐ No **When, Located Where?:** 1999, 1986

Government Preservation Activity: ☐ Section 106 ☒ Grant ☐ Tax Credit ☐ Local Ord. ☐ Other

HABS/HAER: ☐ Yes ☒ No **NR eligibility:** ☐ Potential individual ☒ Potential district ☐ Ineligible

Condition: ☐ Excellent ☒ Good ☐ Fair ☐ Poor ☐ Ruin

Remark:

Integrity: ☐ Unaltered ☒ Altered (Historic) ☐ Altered (Non-Historic)

Remark: See Additions and Alterations section

Threats: ☐ Abandonment ☐ Neglect ☐ Alteration ☐ Development ☐ Government Action ☒ None

Remark:

Physical Description

Date of Construction: ☒ Circa ☐ Exact 1890 Moved: ☐ Yes ☒ No When?_____

Function and Use

"P" for Present, "H" for Historic

- P☐H☐ **domestic**
  - P☐H☐ single dwelling
  - P☐H☐ secondary structure
  - P☐H☐ servant quarter
  - P☐H☐ multiple dwelling
  - P☐H☐ hotel
  - P☐H☐ institutional housing
  - P☐H☐ camp
- P☒H☒ **commerce/trade**
  - P☐H☒ business
  - P☐H☐ professional
  - P☐H☐ organizational
  - P☐H☐ financial institution
  - P☐H☐ specialty store
  - P☐H☐ department store
  - P☒H☐ restaurant
  - P☐H☐ warehouse
- P☐H☐ **social**
  - P☐H☐ meeting hall
  - P☐H☐ clubhouse
  - P☐H☐ civic
- P☐H☐ **government**
  - P☐H☐ capitol
  - P☐H☐ city hall
  - P☐H☐ correctional facility
  - P☐H☐ fire station
  - P☐H☐ government office
  - P☐H☐ custom house
  - P☐H☐ post office
  - P☐H☐ public works
  - P☐H☐ courthouse
- P☐H☐ **education**
  - P☐H☐ school
  - P☐H☐ college
- P☐H☐ library
- P☐H☐ research facility
- P☐H☐ **religion**
  - P☐H☐ religious facility
  - P☐H☐ church school
- P☐H☐ **recreation/culture**
  - P☐H☐ theater
  - P☐H☐ auditorium
  - P☐H☐ museum
  - P☐H☐ sports facility
  - P☐H☐ outdoor recreation
  - P☐H☐ fair
  - P☐H☐ monument/marker
  - P☐H☐ work of art
- P☐H☐ **agriculture/subsistence**
  - P☐H☐ processing
  - P☐H☐ storage
- P☐H☐ animal facility
- P☐H☐ fishing facility
- P☐H☐ horticultural facility
- P☐H☐ irrigation facility
- P☐H☐ **industry**
  - P☐H☐ manufacturing
  - P☐H☐ extractive facility
  - P☐H☐ waterworks
  - P☐H☐ communication facility
  - P☐H☐ processing site
  - P☐H☐ energy production
- P☐H☐ **health care**
  - P☐H☐ hospital
  - P☐H☐ clinic
  - P☐H☐ sanitarium
  - P☐H☐ medical office
  - P☐H☐ resort
- P☐H☐ **defense**
  - P☐H☐ arms storage
- P☐H☐ fortification
- P☐H☐ military facility
- P☐H☐ coast guard facility
- P☐H☐ battle site
- P☐H☐ **landscape**
  - P☐H☐ park
  - P☐H☐ plaza
  - P☐H☐ garden
- P☐H☐ **transportation**
  - P☐H☐ rail-related
  - P☐H☐ air-related
  - P☐H☐ water-related
  - P☐H☐ road-related
  - P☐H☐ pedestrian-related
- ☐ **unknown**
- ☐ **vacant**
- ☐ **other**_____

Form and Dimensions

- ☐ single pen
- ☐ shotgun
- ☐ double-shotgun
- ☐ camelback
- ☐ double pen
- ☐ hall-parlor
- ☐ saddlebag
- ☐ creole cottage
- ☐ dog trot
- ☐ central-hall
- ☐ gable-ell
- ☐ bungalow
- ☐ pyramidal cottage
- ☐ Queen Anne cottage
- ☐ central-hall, 2 pile cottage
- ☐ bluffland cottage
- ☐ central-hall I-house
- ☐ double-pen I-house
- ☐ hall-parlor I-house
- ☐ Creole house
- ☐ central hall, 2 pile house
- ☐ Queen Anne house
- ☐ four square
- ☐ minimal tradition cottage
- ☐ split level
- ☐ ranch
- ☐ row house
- ☐ warehouse
- ☐ depot
- ☐ skyscraper
- ☐ commercial row bldg.
- ☒ freestanding commercial
- ☐ single-crib barn
- ☐ transverse-crib barn
- ☐ other

☐ H ☐ L ☐ U ☐ cruciform ☐ T ☐ T

☒ symetrical ☒ vertical ☐ asymetrical ☐ horizontal

Height: ☐1 ☐1.5 ☒2 ☐2.5 ☐3 ☐4 ☐5-10 ☐10-20 ☐20+
Width: ☐1 ☐1.5 ☐2 ☒2.5 ☐3 ☐3+
Depth: ☐1 ☐1.5 ☐2 ☐2.5 ☒3 ☐3+

Style

☐ High Style ☒ Elements of... ☐ No Style

- ☐ Creole/ French Colonial
- ☐ Federal
- ☐ Greek Revival
- ☐ Gothic Revival
- ☐ Italian Villa
- ☐ Exotic Revival
- ☐ Victorian Gothic
- ☐ Italianate
- ☐ Second Empire
- ☐ Queen Anne
- ☐ Eastlake/Stick
- ☐ Shingle Style
- ☐ Romanesque
- ☐ Renaissance
- ☐ Beau Arts
- ☐ Colonial Revival
- ☐ Classical Revival
- ☐ Tudor Revival
- ☐ Late Gothic Revival
- ☐ Mission
- ☐ Italian Renaissance
- ☐ French Renaissance
- ☐ Prairie
- ☒ Commercial Style
- ☐ Chicago
- ☐ Skyscraper
- ☐ Craftsman
- ☐ Moderne
- ☐ Art Deco
- ☐ International
- ☐ Other_____

Foundation

- ☐ post in ground
- ☐ sill on ground
- ☐ wooden pier
- ☐ brick pier
- ☐ concrete block pier
- ☐ concrete pylon pier
- ☐ continuous brick
- ☐ continuous stone
- ☐ continuous concrete block
- ☐ concrete slab
- ☒ unknown

☐ w/stone infill ☐ w/ brick infill ☐ w/ concrete block infill

Construction

- ☐ post in ground
- ☐ post on sill
- ☐ log (note notch)
- ☐ hewn log
- ☐ french timber frame
- ☐ eastern brace frame
- ☐ balloon frame
- ☐ unknown wood frame
- ☐ load bearing brick
- ☐ load bearing stone
- ☐ load bearing concrete block
- ☐ reinforced concrete
- ☐ steel frame/curtain wall
- ☒ unknown construction

☐ w/ bousillage infill ☐ w/ brick infill ☐ w/ stone infill

Exterior Materials

- ☐ log (note dressing)
- ☐ clapboard/weatherboard
- ☐ drop/novelty siding
- ☐ flush horizontal board
- ☐ vertical board
- ☐ board and batten
- ☐ wood shingle
- ☐ exposed bousillage
- ☐ stucco
- ☒ brick (note bond)
- ☐ stone (note dressing)
- ☐ concrete block
- ☐ decorative concrete block
- ☐ poured concrete wall
- ☐ pigmented glass
- ☐ glass block
- ☐ terra cotta
- ☐ glazed brick/tile/block
- ☐ sheet metal
- ☐ enamelled steel
- ☐ asbestos
- ☐ aluminum/vinyl siding
- ☐ asphalt
- ☐ reconstituted wood siding
- ☐ permastone
- ☐ other (see narrative)
- ☐ unknown

Roof

- ☐ front gable
- ☐ side gable
- ☐ parapet gable
- ☐ stepped gable
- ☐ clipped gable
- ☐ cross gable
- ☐ gambrel
- ☐ hip
- ☐ double pitch hip
- ☐ gable on hip
- ☐ pyramidal
- ☐ mansard
- ☐ complex
- ☐ round
- ☐ conical
- ☒ flat
- ☐ shed
- ☐ other (see narrative)
- ☐ unknown

☐ low pitch ☐ moderate pitch ☐ steep pitch ☒ w/ parapet wall

Roof Materials

- ☐ wood shingle
- ☐ slate
- ☐ asphalt shingle
- ☐ asbestos
- ☐ metal
- ☐ ceramic/terra cotta tile
- ☐ built up
- ☐ other
- ☒ unknown

Chimney(s)

- ☐ gable end exterior
- ☐ gable end interior/flush
- ☐ ridge center
- ☐ ridge off-center
- ☐ slope center
- ☐ slope off center
- ☐ lateral exterior
- ☐ removed
- ☐ other
- ☐ unknown

None

Windows

- [ ] batten
- [x] fixed single
- [ ] fixed divided
- [ ] single-hung
- [x] double-hung
- [ ] triple-hung
- [ ] bay
- [ ] oriel
- [ ] Palladian
- [ ] casement
- [ ] sliding
- [x] replacement
- [ ] unknown
- [ ] other
- [x] 1 / 1
- [ ] 2 / 2
- [ ] 4 / 4
- [ ] 6 / 6
- [ ] 9 / 9
- [ ] 12 / 12
- [ ] 2 / 1
- [ ] 3 / 1
- [ ] 4 / 1
- [ ] 6 / 1
- [ ] 9 / 1
- [ ] 12 / 1
- [ ] 9 / 6
- [ ] multi- ___ ___
- [ ] stained
- [ ] diamond
- [ ] unknown
- [ ] other

Doors/Surrounds

4 number

- [ ] batten
- [ ] french
- [ ] panel
- [ ] flush
- [x] glazed
- [ ] partially glazed
- [ ] fanlight
- [x] sidelights
- [x] transom
- [ ] screened
- [ ] replacement
- [ ] unknown
- [ ] Federal
- [ ] Greek Revival
- [ ] Queen Anne
- [ ] other

Porch

- [ ] stoop
- [ ] verandah
- [ ] gallery
- [ ] portico
- [ ] balcony
- [ ] loggia
- [ ] porte-cochere
- [ ] full width
- [x] partial width
- [ ] attached
- [x] integrated
- [ ] wrap
- [ ] peripteral
- [ ] screened
- [ ] enclosed
- [ ] unknown
- [ ] other

Secondary

- [x] stoop
- [ ] verandah
- [ ] gallery
- [ ] portico
- [ ] balcony
- [ ] loggia
- [ ] porte-cochere
- [ ] full width
- [ ] partial width
- [ ] attached
- [ ] integrated
- [ ] wrap
- [ ] peripteral
- [ ] screened
- [ ] enclosed
- [ ] unknown
- [ ] other

Additions and Alterations

date (mm/dd/yyyy)	description	impact
	Parapet removed	I M S
	Windows replaced – some	I M S
	Window openings infilled	I M S
	Awnings added	I M S
	Addition to upper story	I M S





Context

- [ ] Plantation Agriculture (1750-1945)
- [ ] Creole Architecture (1750 - 1900)
- [ ] Upland South Culture (1820 -1945)
- [ ] New Orleans as Seaport (1718 -1945)
- [ ] Transportation Systems (1812 -1845)
- [ ] Historic Lumber Industry (1880-1920)
- [ ] Rice Boom (1880-1945)
- [ ] Oil and Gas Industry (1903-1945)
- [x] Anglo-American Architecture (1800-1945)

Significance

- [ ] agriculture
- [x] architecture
- [ ] archeology
- [ ] art
- [x] commerce
- [ ] communications
- [ ] community planning and development
- [ ] conservation
- [ ] economics
- [ ] education
- [ ] engineering
- [ ] entertainment/recreation
- [ ] ethnic heritage
- [ ] exploration/settlement
- [ ] health/medicine
- [ ] industry
- [ ] invention
- [ ] landscape architecture
- [ ] law
- [ ] literature
- [ ] maritime history
- [ ] military
- [ ] performing arts
- [ ] philosophy
- [ ] politics/government
- [ ] religion
- [ ] science
- [ ] social history
- [ ] transportation

Narrative

Survey conducted by Cox McLain Environmental Consulting for the City of Slidell in February 2017.

Notes: Based on comparison to historic photo, exterior significantly altered before 1950: arched parapet removed from western half of building and second story added to eastern half of building.

History

Sanborn maps: present on first available map (1906). Building has housed a drug store, telephone company, post office, and barbershop.

Sources

Sanborn maps; A. Vanney, "Images of America: Slidell"

Outbuildings

1 - single crib barn
2 - double crib barn
3 - transverse-crib barn
4 - storage/misc. shed
5 - smoke house
6 - spring/well house
7 - corn crib
8 - coop
9 - quarters
10 - garcconier
11 - pigeonnier
12 - kitchen
13 - office
14 - machine shed
15 - garage
16 - privey
17 - stable
18 - other

#1	#2	#3	#4	#5	#6
*type:*_____	*type:*_____	*type:*_____	*type:*_____	*type:*_____	*type:*_____
date: e / c_____	*date:* e / c_____	*date:* e / c_____	*date:* e / c_____	*date:* e / c_____	*date:* e / c_____
*comment:*_____	*comment:*_____	*comment:*_____	*comment:*_____	*comment:*_____	*comment:*_____

Site Plan



Louisiana Historic Resource Inventory

Louisiana Division of Historic Preservation
Office of Cultural Development
Department of Culture, Recreation and Tourism

Resource ID Number: 52-00128

☐ Addendum Attached

Location and Geographic Information

Name of Property: None

Address: 211 Cousin Street, Slidell, LA **Parish:** St Tammany

Locality: ☒ City ☐ Community ☐ Vicinity ☐ Rural

City/Community/Vicinity of:. Slidell

Topographic Quad: Slidell **Quad Size:** ☒ 7.5 ☐ 15

UTM: 16 (zone) 3352415.755 (easting) 232242.1381 (northing) 14E (range) 9S (township) 10 (section)

Owner Name: ACQUISTION VERSAILLES LLC

Owner Address: PO BOX 1728 LACOMBE, LA 70445 **Tax Parcel:** 1240509035

Property Information

Type: ☐ Site ☐ Structure ☒ Building ☐ Object

Level of Recognition: ☐ NHL ☐ NR individual ☐ NR district/element ☐ DOE ☐ Local ☒ None

Previously Surveyed: ☒ Yes ☐ No **When, Located Where?:** 1999, 1986

Government Preservation Activity: ☐ Section 106 ☒ Grant ☐ Tax Credit ☐ Local Ord. ☐ Other

HABS/HAER: ☐ Yes ☒ No **NR eligibility:** ☐ Potential individual ☒ Potential district ☐ Ineligible

Condition: ☐ Excellent ☒ Good ☐ Fair ☐ Poor ☐ Ruin

Remark:

Integrity: ☐ Unaltered ☐ Altered (Historic) ☒ Altered (Non-Historic)

Remark: See Additions and Alterations section

Threats: ☐ Abandonment ☐ Neglect ☐ Alteration ☐ Development ☐ Government Action ☒ None

Remark:

Physical Description

Date of Construction: ☒ Circa ☐ Exact 1915 Moved: ☐ Yes ☒ No When?_____

Function and Use

"P" for Present, "H" for Historic

- P☐H☐ **domestic**
  - P☐H☐ single dwelling
  - P☐H☐ secondary structure
  - P☐H☐ servant quarter
  - P☐H☐ multiple dwelling
  - P☐H☐ hotel
  - P☐H☐ institutional housing
  - P☐H☐ camp
- P☒H☒ **commerce/trade**
  - P☒H☒ business
  - P☐H☐ professional
  - P☐H☐ organizational
  - P☐H☐ financial institution
  - P☐H☐ specialty store
  - P☐H☐ department store
  - P☐H☐ restaurant
  - P☐H☐ warehouse
- P☐H☐ **social**
  - P☐H☐ meeting hall
  - P☐H☐ clubhouse
  - P☐H☐ civic
- P☐H☐ **government**
  - P☐H☐ capitol
  - P☐H☐ city hall
  - P☐H☐ correctional facility
  - P☐H☐ fire station
  - P☐H☐ government office
  - P☐H☐ custom house
  - P☐H☐ post office
  - P☐H☐ public works
  - P☐H☐ courthouse
- P☐H☐ **education**
  - P☐H☐ school
  - P☐H☐ college
- P☐H☐ library
- P☐H☐ research facility
- P☐H☐ **religion**
  - P☐H☐ religious facility
  - P☐H☐ church school
- P☐H☐ **recreation/culture**
  - P☐H☐ theater
  - P☐H☐ auditorium
  - P☐H☐ museum
  - P☐H☐ sports facility
  - P☐H☐ outdoor recreation
  - P☐H☐ fair
  - P☐H☐ monument/marker
  - P☐H☐ work of art
- P☐H☐ **agriculture/subsistence**
  - P☐H☐ processing
  - P☐H☐ storage
- P☐H☐ animal facility
- P☐H☐ fishing facility
- P☐H☐ horticultural facility
- P☐H☐ irrigation facility
- P☐H☐ **industry**
  - P☐H☐ manufacturing
  - P☐H☐ extractive facility
  - P☐H☐ waterworks
  - P☐H☐ communication facility
  - P☐H☐ processing site
  - P☐H☐ energy production
- P☐H☐ **health care**
  - P☐H☐ hospital
  - P☐H☐ clinic
  - P☐H☐ sanitarium
  - P☐H☐ medical office
  - P☐H☐ resort
- P☐H☐ **defense**
  - P☐H☐ arms storage
- P☐H☐ fortification
- P☐H☐ military facility
- P☐H☐ coast guard facility
- P☐H☐ battle site
- P☐H☐ **landscape**
  - P☐H☐ park
  - P☐H☐ plaza
  - P☐H☐ garden
- P☐H☐ **transportation**
  - P☐H☐ rail-related
  - P☐H☐ air-related
  - P☐H☐ water-related
  - P☐H☐ road-related
  - P☐H☐ pedestrian-related
- ☐ **unknown**
- ☐ **vacant**
- ☐ **other**_____

Form and Dimensions

- ☐ single pen
- ☐ shotgun
- ☐ double-shotgun
- ☐ camelback
- ☐ double pen
- ☐ hall-parlor
- ☐ saddlebag
- ☐ creole cottage
- ☐ dog trot
- ☐ central-hall
- ☐ gable-ell
- ☐ bungalow
- ☐ pyramidal cottage
- ☐ Queen Anne cottage
- ☐ central-hall, 2 pile cottage
- ☐ bluffland cottage
- ☐ central-hall I-house
- ☐ double-pen I-house
- ☐ hall-parlor I-house
- ☐ Creole house
- ☐ central hall, 2 pile house
- ☐ Queen Anne house
- ☐ four square
- ☐ minimal tradition cottage
- ☐ split level
- ☐ ranch
- ☐ row house
- ☐ warehouse
- ☐ depot
- ☐ skyscraper
- ☒ commercial row bldg.
- ☐ freestanding commercial
- ☐ single-crib barn
- ☐ transverse-crib barn
- ☐ other

☐ H ☐ L ☐ U ☐ cruciform ☐ T ☐ T

☒ symetrical ☒ vertical ☐ asymetrical ☐ horizontal

Height: ☐1 ☐1.5 ☒2 ☐2.5 ☐3 ☐4 ☐5-10 ☐10-20 ☐20+
Width: ☐1 ☐1.5 ☐2 ☐2.5 ☐3 ☒3+
Depth: ☐1 ☐1.5 ☐2 ☐2.5 ☒3 ☐3+

Style

☐ High Style ☐ Elements of... ☒ No Style

- ☐ Creole/ French Colonial
- ☐ Federal
- ☐ Greek Revival
- ☐ Gothic Revival
- ☐ Italian Villa
- ☐ Exotic Revival
- ☐ Victorian Gothic
- ☐ Italianate
- ☐ Second Empire
- ☐ Queen Anne
- ☐ Eastlake/Stick
- ☐ Shingle Style
- ☐ Romanesque
- ☐ Renaissance
- ☐ Beau Arts
- ☐ Colonial Revival
- ☐ Classical Revival
- ☐ Tudor Revival
- ☐ Late Gothic Revival
- ☐ Mission
- ☐ Italian Renaissance
- ☐ French Renaissance
- ☐ Prairie
- ☐ Commercial Style
- ☐ Chicago
- ☐ Skyscraper
- ☐ Craftsman
- ☐ Moderne
- ☐ Art Deco
- ☐ International
- ☐ Other_____

Foundation

- ☐ post in ground
- ☐ sill on ground
- ☐ wooden pier
- ☐ brick pier
- ☐ concrete block pier
- ☐ concrete pylon pier
- ☐ continuous brick
- ☐ continuous stone
- ☐ continuous concrete block
- ☐ concrete slab
- ☒ unknown

☐ w/stone infill ☐ w/ brick infill ☐ w/ concrete block infill

Construction

- ☐ post in ground
- ☐ post on sill
- ☐ log (note notch)
- ☐ hewn log
- ☐ french timber frame
- ☐ eastern brace frame
- ☐ balloon frame
- ☐ unknown wood frame
- ☐ load bearing brick
- ☐ load bearing stone
- ☐ load bearing concrete block
- ☐ reinforced concrete
- ☐ steel frame/curtain wall
- ☒ unknown construction

☐ w/ bousillage infill ☐ w/ brick infill ☐ w/ stone infill

Exterior Materials

- ☐ log (note dressing)
- ☐ clapboard/weatherboard
- ☐ drop/novelty siding
- ☐ flush horizontal board
- ☐ vertical board
- ☐ board and batten
- ☐ wood shingle
- ☐ exposed bousillage
- ☐ stucco
- ☒ brick (note bond)
- ☐ stone (note dressing)
- ☐ concrete block
- ☐ decorative concrete block
- ☐ poured concrete wall
- ☐ pigmented glass
- ☐ glass block
- ☐ terra cotta
- ☐ glazed brick/tile/block
- ☐ sheet metal
- ☐ enamelled steel
- ☐ asbestos
- ☐ aluminum/vinyl siding
- ☐ asphalt
- ☐ reconstituted wood siding
- ☐ permastone
- ☐ other (see narrative)
- ☐ unknown

Roof

- ☐ front gable
- ☐ side gable
- ☐ parapet gable
- ☐ stepped gable
- ☐ clipped gable
- ☐ cross gable
- ☐ gambrel
- ☐ hip
- ☐ double pitch hip
- ☐ gable on hip
- ☐ pyramidal
- ☐ mansard
- ☐ complex
- ☐ round
- ☐ conical
- ☒ flat
- ☐ shed
- ☐ other (see narrative)
- ☐ unknown

☐ low pitch ☐ moderate pitch ☐ steep pitch ☒ w/ parapet wall

Roof Materials

- ☐ wood shingle
- ☐ slate
- ☐ asphalt shingle
- ☐ asbestos
- ☐ metal
- ☐ ceramic/terra cotta tile
- ☐ built up
- ☐ other
- ☒ unknown

Chimney(s)

- ☐ gable end exterior
- ☐ gable end interior/flush
- ☐ ridge center
- ☐ ridge off-center
- ☐ slope center
- ☐ slope off center
- ☐ lateral exterior
- ☐ removed
- ☐ other
- ☐ unknown

None

Windows

- [ ] batten
- [x] fixed single
- [x] fixed divided
- [ ] single-hung
- [x] double-hung
- [ ] triple-hung
- [ ] bay
- [ ] oriel
- [ ] Palladian
- [ ] casement
- [ ] sliding
- [x] replacement
- [ ] unknown
- [ ] other
- [x] 1 / 1
- [ ] 2 / 2
- [ ] 4 / 4
- [ ] 6 / 6
- [ ] 9 / 9
- [ ] 12 / 12
- [ ] 2 / 1
- [ ] 3 / 1
- [ ] 4 / 1
- [ ] 6 / 1
- [ ] 9 / 1
- [ ] 12 / 1
- [ ] 9 / 6
- [ ] multi- ___ ___
- [ ] stained
- [ ] diamond
- [ ] unknown
- [ ] other

Doors/Surrounds

4 number

- [ ] batten
- [ ] french
- [x] panel
- [ ] flush
- [x] glazed
- [x] partially glazed
- [ ] fanlight
- [x] sidelights
- [x] transom
- [ ] screened
- [x] replacement
- [ ] unknown
- [ ] Federal
- [ ] Greek Revival
- [ ] Queen Anne
- [ ] other

Porch

- [ ] stoop
- [ ] verandah
- [ ] gallery
- [ ] portico
- [ ] balcony
- [ ] loggia
- [ ] porte-cochere
- [x] full width
- [ ] partial width
- [x] attached
- [ ] integrated
- [ ] wrap
- [ ] peripteral
- [ ] screened
- [ ] enclosed
- [ ] unknown
- [ ] other

Secondary

- [ ] stoop
- [ ] verandah
- [ ] gallery
- [ ] portico
- [x] balcony
- [ ] loggia
- [ ] porte-cochere
- [x] full width
- [ ] partial width
- [x] attached
- [ ] integrated
- [ ] wrap
- [ ] peripteral
- [ ] screened
- [ ] enclosed
- [ ] unknown
- [ ] other

Additions and Alterations

date (mm/dd/yyyy)	description	impact
	Windows replaced – some	☐I☐M☐S
	Door (primary) replaced	☐I☐M☐S
	Porch altered	☐I☐M☐S
	Some brick painted	☐I☐M☐S
	Addition to side elevation: post-1951	☐I☐M☐S





Context

- [ ] Plantation Agriculture (1750-1945)
- [ ] Creole Architecture (1750 - 1900)
- [ ] Upland South Culture (1820 -1945)
- [ ] New Orleans as Seaport (1718 -1945)
- [ ] Transportation Systems (1812 -1845)
- [ ] Historic Lumber Industry (1880-1920)
- [ ] Rice Boom (1880-1945)
- [ ] Oil and Gas Industry (1903-1945)
- [x] Anglo-American Architecture (1800-1945)

Significance

- [ ] agriculture
- [ ] architecture
- [ ] archeology
- [ ] art
- [x] commerce
- [ ] communications
- [x] community planning and development
- [ ] conservation
- [ ] economics
- [ ] education
- [ ] engineering
- [ ] entertainment/recreation
- [ ] ethnic heritage
- [ ] exploration/settlement
- [ ] health/medicine
- [ ] industry
- [ ] invention
- [ ] landscape architecture
- [ ] law
- [ ] literature
- [ ] maritime history
- [ ] military
- [ ] performing arts
- [ ] philosophy
- [ ] politics/government
- [ ] religion
- [ ] science
- [ ] social history
- [ ] transportation

Narrative

Survey conducted by Cox McLain Environmental Consulting for the City of Slidell in February 2017.

Notes:

History

First appears on 1926 Sanborn (not present 1911). Lower level was Haas Five and Dime Store.

Sources

Sanborn maps

Outbuildings

1 - single crib barn
2 - double crib barn
3 - transverse-crib barn
4 - storage/misc. shed
5 - smoke house
6 - spring/well house
7 - corn crib
8 - coop
9 - quarters
10 - garcconier
11 - pigeonnier
12 - kitchen
13 - office
14 - machine shed
15 - garage
16 - privey
17 - stable
18 - other

#1	#2	#3	#4	#5	#6
*type:*_____	*type:*_____	*type:*_____	*type:*_____	*type:*_____	*type:*_____
date: e / c_____	*date:* e / c_____	*date:* e / c_____	*date:* e / c_____	*date:* e / c_____	*date:* e / c_____
*comment:*_____	*comment:*_____	*comment:*_____	*comment:*_____	*comment:*_____	*comment:*_____

Site Plan



Louisiana Historic Resource Inventory

Louisiana Division of Historic Preservation
Office of Cultural Development
Department of Culture, Recreation and Tourism

Resource ID Number: 52-00130

☐ Addendum Attached

Location and Geographic Information

Name of Property: Old Town Slidell Soda Shop

Address: 301 Cousin Street, Slidell, LA **Parish:** St Tammany

Locality: ☒ City ☐ Community ☐ Vicinity ☐ Rural

City/Community/Vicinity of:. Slidell

Topographic Quad: Slidell **Quad Size:** ☒ 7.5 ☐ 15

UTM: 16 (zone) 3352417.584 (easting) 232316.9084 (northing) 14E (range) 9S (township) 10 (section)

Owner Name: JACKSON, FRANK M ETUX

Owner Address: 2236 FIRST ST SLIDELL, LA 70458 **Tax Parcel:** 1240500356

Property Information

Type: ☐ Site ☐ Structure ☒ Building ☐ Object

Level of Recognition: ☐ NHL ☐ NR individual ☐ NR district/element ☐ DOE ☐ Local ☒ None

Previously Surveyed: ☒ Yes ☐ No **When, Located Where?:** 1999

Government Preservation Activity: ☐ Section 106 ☒ Grant ☐ Tax Credit ☐ Local Ord. ☐ Other

HABS/HAER: ☐ Yes ☒ No **NR eligibility:** ☐ Potential individual ☒ Potential district ☐ Ineligible

Condition: ☐ Excellent ☒ Good ☐ Fair ☐ Poor ☐ Ruin

Remark: _____

Integrity: ☐ Unaltered ☒ Altered (Historic) ☐ Altered (Non-Historic)

Remark: See Additions and Alterations section

Threats: ☐ Abandonment ☐ Neglect ☐ Alteration ☐ Development ☐ Government Action ☒ None

Remark: _____

Physical Description

Date of Construction: ☒ Circa ☐ Exact 1910 Moved: ☐ Yes ☒ No When?_____

Function and Use

"P" for Present, "H" for Historic

- P☐H☐ **domestic**
  - P☐H☐ single dwelling
  - P☐H☐ secondary structure
  - P☐H☐ servant quarter
  - P☐H☐ multiple dwelling
  - P☐H☐ hotel
  - P☐H☐ institutional housing
  - P☐H☐ camp
- P☒H☒ **commerce/trade**
  - P☐H☐ business
  - P☐H☐ professional
  - P☐H☐ organizational
  - P☐H☐ financial institution
  - P☐H☒ specialty store
  - P☐H☐ department store
  - P☒H☐ restaurant
  - P☐H☐ warehouse
- P☐H☐ **social**
  - P☐H☐ meeting hall
  - P☐H☐ clubhouse
  - P☐H☐ civic
- P☐H☐ **government**
  - P☐H☐ capitol
  - P☐H☐ city hall
  - P☐H☐ correctional facility
  - P☐H☐ fire station
  - P☐H☐ government office
  - P☐H☐ custom house
  - P☐H☐ post office
  - P☐H☐ public works
  - P☐H☐ courthouse
- P☐H☐ **education**
  - P☐H☐ school
  - P☐H☐ college
- P☐H☐ library
- P☐H☐ research facility
- P☐H☐ **religion**
  - P☐H☐ religious facility
  - P☐H☐ church school
- P☐H☐ **recreation/culture**
  - P☐H☐ theater
  - P☐H☐ auditorium
  - P☐H☐ museum
  - P☐H☐ sports facility
  - P☐H☐ outdoor recreation
  - P☐H☐ fair
  - P☐H☐ monument/marker
  - P☐H☐ work of art
- P☐H☐ **agriculture/subsistence**
  - P☐H☐ processing
  - P☐H☐ storage
- P☐H☐ animal facility
- P☐H☐ fishing facility
- P☐H☐ horticultural facility
- P☐H☐ irrigation facility
- P☐H☐ **industry**
  - P☐H☐ manufacturing
  - P☐H☐ extractive facility
  - P☐H☐ waterworks
  - P☐H☐ communication facility
  - P☐H☐ processing site
  - P☐H☐ energy production
- P☐H☐ **health care**
  - P☐H☐ hospital
  - P☐H☐ clinic
  - P☐H☐ sanitarium
  - P☐H☐ medical office
  - P☐H☐ resort
- P☐H☐ **defense**
  - P☐H☐ arms storage
- P☐H☐ fortification
- P☐H☐ military facility
- P☐H☐ coast guard facility
- P☐H☐ battle site
- P☐H☐ **landscape**
  - P☐H☐ park
  - P☐H☐ plaza
  - P☐H☐ garden
- P☐H☐ **transportation**
  - P☐H☐ rail-related
  - P☐H☐ air-related
  - P☐H☐ water-related
  - P☐H☐ road-related
  - P☐H☐ pedestrian-related
- ☐ **unknown**
- ☐ **vacant**
- ☐ **other**_____

Form and Dimensions

- ☐ single pen
- ☐ shotgun
- ☐ double-shotgun
- ☐ camelback
- ☐ double pen
- ☐ hall-parlor
- ☐ saddlebag
- ☐ creole cottage
- ☐ dog trot
- ☐ central-hall
- ☐ gable-ell
- ☐ bungalow
- ☐ pyramidal cottage
- ☐ Queen Anne cottage
- ☐ central-hall, 2 pile cottage
- ☐ bluffland cottage
- ☐ central-hall I-house
- ☐ double-pen I-house
- ☐ hall-parlor I-house
- ☐ Creole house
- ☐ central hall, 2 pile house
- ☐ Queen Anne house
- ☐ four square
- ☐ minimal tradition cottage
- ☐ split level
- ☐ ranch
- ☐ row house
- ☐ warehouse
- ☐ depot
- ☐ skyscraper
- ☐ commercial row bldg.
- ☐ freestanding commercial
- ☐ single-crib barn
- ☐ transverse-crib barn
- ☒ other

☐ H ☐ L ☐ U ☐ cruciform ☐ T ☐ T

☐ symetrical ☒ vertical ☒ asymetrical ☐ horizontal

Height: ☐1 ☐1.5 ☒2 ☐2.5 ☐3 ☐4 ☐5-10 ☐10-20 ☐20+
Width: ☐1 ☐1.5 ☒2 ☐2.5 ☐3 ☐3+
Depth: ☐1 ☐1.5 ☐2 ☐2.5 ☒3 ☐3+

Style

☐ High Style ☒ Elements of... ☐ No Style

- ☐ Creole/ French Colonial
- ☐ Federal
- ☐ Greek Revival
- ☐ Gothic Revival
- ☐ Italian Villa
- ☐ Exotic Revival
- ☐ Victorian Gothic
- ☐ Italianate
- ☐ Second Empire
- ☐ Queen Anne
- ☐ Eastlake/Stick
- ☐ Shingle Style
- ☐ Romanesque
- ☐ Renaissance
- ☐ Beau Arts
- ☐ Colonial Revival
- ☐ Classical Revival
- ☐ Tudor Revival
- ☐ Late Gothic Revival
- ☐ Mission
- ☐ Italian Renaissance
- ☐ French Renaissance
- ☐ Prairie
- ☐ Commercial Style
- ☐ Chicago
- ☐ Skyscraper
- ☒ Craftsman
- ☐ Moderne
- ☐ Art Deco
- ☐ International
- ☐ Other_____

Foundation

- ☐ post in ground
- ☐ sill on ground
- ☐ wooden pier
- ☐ brick pier
- ☐ concrete block pier
- ☐ concrete pylon pier
- ☐ continuous brick
- ☐ continuous stone
- ☐ continuous concrete block
- ☐ concrete slab
- ☒ unknown

☐ w/stone infill ☐ w/ brick infill ☐ w/ concrete block infill

Construction

- ☐ post in ground
- ☐ post on sill
- ☐ log (note notch)
- ☐ hewn log
- ☐ french timber frame
- ☐ eastern brace frame
- ☐ balloon frame
- ☐ unknown wood frame
- ☐ load bearing brick
- ☐ load bearing stone
- ☐ load bearing concrete block
- ☐ reinforced concrete
- ☐ steel frame/curtain wall
- ☒ unknown construction

☐ w/ bousillage infill ☐ w/ brick infill ☐ w/ stone infill

Exterior Materials

- ☐ log (note dressing)
- ☒ clapboard/weatherboard
- ☐ drop/novelty siding
- ☐ flush horizontal board
- ☐ vertical board
- ☐ board and batten
- ☐ wood shingle
- ☐ exposed bousillage
- ☐ stucco
- ☐ brick (note bond)
- ☐ stone (note dressing)
- ☐ concrete block
- ☐ decorative concrete block
- ☐ poured concrete wall
- ☐ pigmented glass
- ☐ glass block
- ☐ terra cotta
- ☐ glazed brick/tile/block
- ☐ sheet metal
- ☐ enamelled steel
- ☐ asbestos
- ☐ aluminum/vinyl siding
- ☐ asphalt
- ☐ reconstituted wood siding
- ☐ permastone
- ☐ other (see narrative)
- ☐ unknown

Roof

- ☐ front gable
- ☐ side gable
- ☐ parapet gable
- ☐ stepped gable
- ☐ clipped gable
- ☐ cross gable
- ☐ gambrel
- ☐ hip
- ☐ double pitch hip
- ☐ gable on hip
- ☒ pyramidal
- ☐ mansard
- ☐ complex
- ☐ round
- ☐ conical
- ☐ flat
- ☐ shed
- ☐ other (see narrative)
- ☐ unknown

☒ low pitch ☐ moderate pitch ☐ steep pitch ☐ w/ parapet wall

Roof Materials

- ☐ wood shingle
- ☐ slate
- ☒ asphalt shingle
- ☐ asbestos
- ☐ metal
- ☒ ceramic/terra cotta tile
- ☐ built up
- ☐ other
- ☐ unknown

Chimney(s)

- ☐ gable end exterior
- ☐ gable end interior/flush
- ☐ ridge center
- ☐ ridge off-center
- ☐ slope center
- ☐ slope off center
- ☒ lateral exterior
- ☐ removed
- ☐ other
- ☐ unknown

Windows

- [ ] batten
- [x] fixed single
- [x] fixed divided
- [ ] single-hung
- [x] double-hung
- [ ] triple-hung
- [ ] bay
- [ ] oriel
- [ ] Palladian
- [ ] casement
- [ ] sliding
- [x] replacement
- [ ] unknown
- [ ] other
- [ ] 1 / 1
- [x] 2 / 2
- [ ] 4 / 4
- [ ] 6 / 6
- [ ] 9 / 9
- [ ] 12 / 12
- [ ] 2 / 1
- [ ] 3 / 1
- [ ] 4 / 1
- [ ] 6 / 1
- [ ] 9 / 1
- [ ] 12 / 1
- [ ] 9 / 6
- [ ] multi- ___ ___
- [ ] stained
- [ ] diamond
- [ ] unknown
- [ ] other

Doors/Surrounds

2 number

- [ ] batten
- [ ] french
- [ ] panel
- [ ] flush
- [x] glazed
- [ ] partially glazed
- [ ] fanlight
- [ ] sidelights
- [x] transom
- [ ] screened
- [ ] replacement
- [ ] unknown
- [ ] Federal
- [ ] Greek Revival
- [ ] Queen Anne
- [ ] other

Porch

- [ ] stoop
- [ ] verandah
- [ ] gallery
- [ ] portico
- [ ] balcony
- [ ] loggia
- [ ] porte-cochere
- [ ] full width
- [ ] partial width
- [x] attached
- [ ] integrated
- [x] wrap
- [ ] peripteral
- [ ] screened
- [ ] enclosed
- [ ] unknown
- [ ] other

Secondary

- [ ] stoop
- [ ] verandah
- [ ] gallery
- [ ] portico
- [x] balcony
- [ ] loggia
- [ ] porte-cochere
- [ ] full width
- [ ] partial width
- [x] attached
- [ ] integrated
- [x] wrap
- [ ] peripteral
- [ ] screened
- [ ] enclosed
- [ ] unknown
- [ ] other

Additions and Alterations

date (mm/dd/yyyy)	description	impact
	Wall cladding replaced	☐I☐M☐S
	Windows replaced – some	☐I☐M☐S
	Window openings altered	☐I☐M☐S
	Addition to rear/side elevation	☐I☐M☐S
	Porch altered, enclosed, or removed	☐I☐M☐S





Context

- [ ] Plantation Agriculture (1750-1945)
- [ ] Creole Architecture (1750 - 1900)
- [ ] Upland South Culture (1820 -1945)
- [ ] New Orleans as Seaport (1718 -1945)
- [ ] Transportation Systems (1812 -1845)
- [ ] Historic Lumber Industry (1880-1920)
- [ ] Rice Boom (1880-1945)
- [ ] Oil and Gas Industry (1903-1945)
- [x] Anglo-American Architecture (1800-1945)

Significance

- [ ] agriculture
- [ ] architecture
- [ ] archeology
- [ ] art
- [x] commerce
- [ ] communications
- [x] community planning and development
- [ ] conservation
- [ ] economics
- [ ] education
- [ ] engineering
- [ ] entertainment/recreation
- [ ] ethnic heritage
- [ ] exploration/settlement
- [ ] health/medicine
- [ ] industry
- [ ] invention
- [ ] landscape architecture
- [ ] law
- [ ] literature
- [ ] maritime history
- [ ] military
- [ ] performing arts
- [ ] philosophy
- [ ] politics/government
- [ ] religion
- [ ] science
- [ ] social history
- [ ] transportation

Narrative

Survey conducted by Cox McLain Environmental Consulting for the City of Slidell in February 2017.

Notes:

History

Present on 1911 Sanborn map. No coverage for this location on 1906 Sanborn. Formerly a drug store. Has operated as Old Town Slidell Soda Shop since 1989, with a closure after Hurricane Katrina.

Sources

Sanborn maps

Outbuildings

1 - single crib barn
2 - double crib barn
3 - transverse-crib barn
4 - storage/misc. shed
5 - smoke house
6 - spring/well house
7 - corn crib
8 - coop
9 - quarters
10 - garcconier
11 - pigeonnier
12 - kitchen
13 - office
14 - machine shed
15 - garage
16 - privey
17 - stable
18 - other

#1	#2	#3	#4	#5	#6
*type:*_____	*type:*_____	*type:*_____	*type:*_____	*type:*_____	*type:*_____
date: e / c_____	*date:* e / c_____	*date:* e / c_____	*date:* e / c_____	*date:* e / c_____	*date:* e / c_____
*comment:*_____	*comment:*_____	*comment:*_____	*comment:*_____	*comment:*_____	*comment:*_____

Site Plan



Louisiana Historic Resource Inventory

Louisiana Division of Historic Preservation
Office of Cultural Development
Department of Culture, Recreation and Tourism

Resource ID Number: 52-00132

☐ Addendum Attached

Location and Geographic Information

Name of Property: None

Address: 321 Cousin Street, Slidell, LA **Parish:** St Tammany

Locality: ☒ City ☐ Community ☐ Vicinity ☐ Rural

City/Community/Vicinity of:. Slidell

Topographic Quad: Slidell **Quad Size:** ☒ 7.5 ☐ 15

UTM: 16 (zone) – 3352412.106 (easting) 232354.8110 (northing) 14E (range) 9S (township) 10 (section)

Owner Name: STANLEY, THOMAS EDWARD

Owner Address: 321 COUSIN ST SLIDELL, LA 70458 **Tax Parcel:** 1240499978

Property Information

Type: ☐ Site ☐ Structure ☒ Building ☐ Object

Level of Recognition: ☐ NHL ☐ NR individual ☐ NR district/element ☐ DOE ☐ Local ☒ None

Previously Surveyed: ☒ Yes ☐ No **When, Located Where?:** 1999

Government Preservation Activity: ☐ Section 106 ☒ Grant ☐ Tax Credit ☐ Local Ord. ☐ Other

HABS/HAER: ☐ Yes ☒ No **NR eligibility:** ☐ Potential individual ☒ Potential district ☐ Ineligible

Condition: ☐ Excellent ☐ Good ☐ Fair ☒ Poor ☐ Ruin

Remark: _____

Integrity: ☐ Unaltered ☒ Altered (Historic) ☐ Altered (Non-Historic)

Remark: See Additions and Alterations section

Threats: ☐ Abandonment ☐ Neglect ☐ Alteration ☐ Development ☐ Government Action ☒ None

Remark: _____

Physical Description

Date of Construction: ☒ Circa ☐ Exact 1920 Moved: ☐ Yes ☒ No When?_____

Function and Use

"P" for Present, "H" for Historic

- P☐H☒ **domestic**
- P☐H☒ single dwelling
- P☐H☐ secondary structure
- P☐H☐ servant quarter
- P☐H☐ multiple dwelling
- P☐H☐ hotel
- P☐H☐ institutional housing
- P☐H☐ camp
- P☐H☒ **commerce/trade**
- P☐H☒ business
- P☐H☐ professional
- P☐H☐ organizational
- P☐H☐ financial institution
- P☐H☐ specialty store
- P☐H☐ department store
- P☐H☐ restaurant
- P☐H☐ warehouse
- P☐H☐ **social**
- P☐H☐ meeting hall
- P☐H☐ clubhouse
- P☐H☐ civic
- P☐H☐ **government**
- P☐H☐ capitol
- P☐H☐ city hall
- P☐H☐ correctional facility
- P☐H☐ fire station
- P☐H☐ government office
- P☐H☐ custom house
- P☐H☐ post office
- P☐H☐ public works
- P☐H☐ courthouse
- P☐H☐ **education**
- P☐H☐ school
- P☐H☐ college
- P☐H☐ library
- P☐H☐ research facility
- P☐H☐ **religion**
- P☐H☐ religious facility
- P☐H☐ church school
- P☐H☐ **recreation/culture**
- P☐H☐ theater
- P☐H☐ auditorium
- P☐H☐ museum
- P☐H☐ sports facility
- P☐H☐ outdoor recreation
- P☐H☐ fair
- P☐H☐ monument/marker
- P☐H☐ work of art
- P☐H☐ **agriculture/subsistence**
- P☐H☐ processing
- P☐H☐ storage
- P☐H☐ animal facility
- P☐H☐ fishing facility
- P☐H☐ horticultural facility
- P☐H☐ irrigation facility
- P☐H☐ **industry**
- P☐H☐ manufacturing
- P☐H☐ extractive facility
- P☐H☐ waterworks
- P☐H☐ communication facility
- P☐H☐ processing site
- P☐H☐ energy production
- P☐H☐ **health care**
- P☐H☐ hospital
- P☐H☐ clinic
- P☐H☐ sanitarium
- P☐H☐ medical office
- P☐H☐ resort
- P☐H☐ **defense**
- P☐H☐ arms storage
- P☐H☐ fortification
- P☐H☐ military facility
- P☐H☐ coast guard facility
- P☐H☐ battle site
- P☐H☐ **landscape**
- P☐H☐ park
- P☐H☐ plaza
- P☐H☐ garden
- P☐H☐ **transportation**
- P☐H☐ rail-related
- P☐H☐ air-related
- P☐H☐ water-related
- P☐H☐ road-related
- P☐H☐ pedestrian-related
- ☐ **unknown**
- ☒ **vacant**
- ☐ **other**_____

Form and Dimensions

- ☐ single pen
- ☐ shotgun
- ☐ double-shotgun
- ☐ camelback
- ☐ double pen
- ☐ hall-parlor
- ☐ saddlebag
- ☐ creole cottage
- ☐ dog trot
- ☐ central-hall
- ☐ gable-ell
- ☐ bungalow
- ☐ pyramidal cottage
- ☐ Queen Anne cottage
- ☐ central-hall, 2 pile cottage
- ☐ bluffland cottage
- ☐ central-hall I-house
- ☐ double-pen I-house
- ☐ hall-parlor I-house
- ☐ Creole house
- ☐ central hall, 2 pile house
- ☐ Queen Anne house
- ☒ four square
- ☐ minimal tradition cottage
- ☐ split level
- ☐ ranch
- ☐ row house
- ☐ warehouse
- ☐ depot
- ☐ skyscraper
- ☐ commercial row bldg.
- ☐ freestanding commercial
- ☐ single-crib barn
- ☐ transverse-crib barn
- ☐ other

☐ H ☐ L ☐ U ☐ cruciform ☐ T ☐ T

☐ symetrical ☒ vertical ☒ asymetrical ☐ horizontal

Height: ☐1 ☐1.5 ☒2 ☐2.5 ☐3 ☐4 ☐5-10 ☐10-20 ☐20+
Width: ☐1 ☐1.5 ☐2 ☐2.5 ☒3 ☐3+
Depth: ☐1 ☐1.5 ☐2 ☐2.5 ☒3 ☐3+

Style

☐ High Style ☒ Elements of... ☐ No Style

- ☐ Creole/ French Colonial
- ☐ Federal
- ☐ Greek Revival
- ☐ Gothic Revival
- ☐ Italian Villa
- ☐ Exotic Revival
- ☐ Victorian Gothic
- ☐ Italianate
- ☐ Second Empire
- ☐ Queen Anne
- ☐ Eastlake/Stick
- ☐ Shingle Style
- ☐ Romanesque
- ☐ Renaissance
- ☐ Beau Arts
- ☐ Colonial Revival
- ☐ Classical Revival
- ☐ Tudor Revival
- ☐ Late Gothic Revival
- ☐ Mission
- ☐ Italian Renaissance
- ☐ French Renaissance
- ☐ Prairie
- ☐ Commercial Style
- ☐ Chicago
- ☐ Skyscraper
- ☒ Craftsman
- ☐ Moderne
- ☐ Art Deco
- ☐ International
- ☐ Other_____

Foundation

- ☐ post in ground
- ☐ sill on ground
- ☐ wooden pier
- ☐ brick pier
- ☐ concrete block pier
- ☐ concrete pylon pier
- ☐ continuous brick
- ☐ continuous stone
- ☐ continuous concrete block
- ☐ concrete slab
- ☒ unknown

☐ w/stone infill ☐ w/ brick infill ☐ w/ concrete block infill

Construction

- ☐ post in ground
- ☐ post on sill
- ☐ log (note notch)
- ☐ hewn log
- ☐ french timber frame
- ☐ eastern brace frame
- ☐ balloon frame
- ☐ unknown wood frame
- ☐ load bearing brick
- ☐ load bearing stone
- ☐ load bearing concrete block
- ☐ reinforced concrete
- ☐ steel frame/curtain wall
- ☒ unknown construction

☐ w/ bousillage infill ☐ w/ brick infill ☐ w/ stone infill

Exterior Materials

- ☐ log (note dressing)
- ☐ clapboard/weatherboard
- ☒ drop/novelty siding
- ☐ flush horizontal board
- ☐ vertical board
- ☐ board and batten
- ☐ wood shingle
- ☐ exposed bousillage
- ☐ stucco
- ☒ brick (note bond)
- ☐ stone (note dressing)
- ☐ concrete block
- ☐ decorative concrete block
- ☐ poured concrete wall
- ☐ pigmented glass
- ☐ glass block
- ☐ terra cotta
- ☐ glazed brick/tile/block
- ☐ sheet metal
- ☐ enamelled steel
- ☐ asbestos
- ☐ aluminum/vinyl siding
- ☐ asphalt
- ☐ reconstituted wood siding
- ☐ permastone
- ☐ other (see narrative)
- ☐ unknown

Roof

- ☒ front gable
- ☐ side gable
- ☐ parapet gable
- ☐ stepped gable
- ☐ clipped gable
- ☐ cross gable
- ☐ gambrel
- ☒ hip
- ☐ double pitch hip
- ☐ gable on hip
- ☐ pyramidal
- ☐ mansard
- ☐ complex
- ☐ round
- ☐ conical
- ☐ flat
- ☐ shed
- ☐ other (see narrative)
- ☐ unknown

☒ low pitch ☐ moderate pitch ☐ steep pitch ☒ w/ parapet wall

Roof Materials

- ☐ wood shingle
- ☐ slate
- ☒ asphalt shingle
- ☐ asbestos
- ☒ metal
- ☐ ceramic/terra cotta tile
- ☐ built up
- ☐ other
- ☐ unknown

Chimney(s)

- ☐ gable end exterior
- ☐ gable end interior/flush
- ☐ ridge center
- ☐ ridge off-center
- ☐ slope center
- ☐ slope off center
- ☐ lateral exterior
- ☐ removed
- ☐ other
- ☐ unknown

None

Windows

batten; [X] fixed single

fixed divided; single-hung; [X] double-hung; triple-hung

bay; oriel; Palladian; casement

sliding; [X] replacement; unknown; other

1 / 1; [X] 2 / 2; 4 / 4; 6 / 6

9 / 9; 12 / 12; 2 / 1; 3 / 1

4 / 1; 6 / 1; 9 / 1; 12 / 1

9 / 6; multi- ___ ___

stained; diamond; unknown; other

Doors/Surrounds

2 number

batten; french; panel

flush; glazed; [X] partially glazed

fanlight; sidelights; transom

screened; replacement; unknown

Federal; Greek Revival; Queen Anne

other

Porch

stoop; verandah

gallery; portico; balcony; loggia

porte-cochere; [X] full width; partial width; [X] attached

integrated; wrap; peripteral; screened

enclosed; unknown; other

Secondary

stoop; verandah

gallery; portico; balcony; loggia

porte-cochere; full width; partial width; attached

integrated; wrap; peripteral; screened

enclosed; unknown; other

Additions and Alterations

date (mm/dd/yyyy)	description	impact
	Addition to primary elevation	I [ ] M [ ] S
	Wall cladding replaced	I [ ] M [ ] S
	Porch altered, enclosed, or removed	I [ ] M [ ] S
	Windows replaced – some	I [ ] M [ ] S
		I [ ] M [ ] S





Context

- [ ] Plantation Agriculture (1750-1945)
- [ ] Creole Architecture (1750 - 1900)
- [ ] Upland South Culture (1820 -1945)
- [ ] New Orleans as Seaport (1718 -1945)
- [ ] Transportation Systems (1812 -1845)
- [ ] Historic Lumber Industry (1880-1920)
- [ ] Rice Boom (1880-1945)
- [ ] Oil and Gas Industry (1903-1945)
- [X] Anglo-American Architecture (1800-1945)

Significance

- [ ] agriculture
- [ ] architecture
- [ ] archeology
- [ ] art
- [X] commerce
- [ ] communications
- [X] community planning and development
- [ ] conservation
- [ ] economics
- [ ] education
- [ ] engineering
- [ ] entertainment/recreation
- [ ] ethnic heritage
- [ ] exploration/settlement
- [ ] health/medicine
- [ ] industry
- [ ] invention
- [ ] landscape architecture
- [ ] law
- [ ] literature
- [ ] maritime history
- [ ] military
- [ ] performing arts
- [ ] philosophy
- [ ] politics/government
- [ ] religion
- [ ] science
- [ ] social history
- [ ] transportation

Narrative

Survey conducted by Cox McLain Environmental Consulting for the City of Slidell in February 2017.

Notes:

History

First appears on 1926 Sanborn, at which time the one-story commercial wing appears to be present. Sanborn indicates porch was 2 stories. Owner states that the building served as a bakery and later as a dry cleaners. Bakery was reportedly owned by Gazano family.

Sources

Owner; Sanborn maps

Outbuildings

1 - single crib barn
2 - double crib barn
3 - transverse-crib barn
4 - storage/misc. shed
5 - smoke house
6 - spring/well house
7 - corn crib
8 - coop
9 - quarters
10 - garcconier
11 - pigeonnier
12 - kitchen
13 - office
14 - machine shed
15 - garage
16 - privey
17 - stable
18 - other

#1	#2	#3	#4	#5	#6
type: garage	*type:*	*type:*	*type:*	*type:*	*type:*
date: e / c c. 1940	*date:* e / c	*date:* e / c	*date:* e / c	*date:* e / c	*date:* e / c
comment:	*comment:*	*comment:*	*comment:*	*comment:*	*comment:*

Site Plan



Louisiana Historic Resource Inventory

Louisiana Division of Historic Preservation
Office of Cultural Development
Department of Culture, Recreation and Tourism

Resource ID Number: 52-00133

☐ Addendum Attached

Location and Geographic Information

Name of Property: None

Address: 322 Cousin Street, Slidell, LA **Parish:** St Tammany

Locality: ☒ City ☐ Community ☐ Vicinity ☐ Rural

City/Community/Vicinity of:. Slidell

Topographic Quad: Slidell **Quad Size:** ☒ 7.5 ☐ 15

UTM: 16 (zone) 3352444.817 (easting) 232350.9902 (northing) 14E (range) 9S (township) 10 (section)

Owner Name: GORNEY, ELIZABETH K

Owner Address: P O BOX 511 SLIDELL, LA 70458 **Tax Parcel:** 1240500909

Property Information

Type: ☐ Site ☐ Structure ☒ Building ☐ Object

Level of Recognition: ☐ NHL ☐ NR individual ☐ NR district/element ☐ DOE ☐ Local ☒ None

Previously Surveyed: ☒ Yes ☐ No **When, Located Where?:** 1999

Government Preservation Activity: ☐ Section 106 ☒ Grant ☐ Tax Credit ☐ Local Ord. ☐ Other

HABS/HAER: ☐ Yes ☒ No **NR eligibility:** ☐ Potential individual ☐ Potential district ☒ Ineligible

Condition: ☐ Excellent ☒ Good ☐ Fair ☐ Poor ☐ Ruin

Remark: _____

Integrity: ☐ Unaltered ☐ Altered (Historic) ☒ Altered (Non-Historic)

Remark: See Additions and Alterations section

Threats: ☐ Abandonment ☐ Neglect ☐ Alteration ☐ Development ☐ Government Action ☒ None

Remark: _____

Physical Description

Date of Construction: ☒ Circa ☐ Exact 1900 Moved: ☐ Yes ☒ No When?_____

Function and Use

"P" for Present, "H" for Historic

- P☒H☒ **domestic**
  - P☒H☒ single dwelling
  - P☐H☐ secondary structure
  - P☐H☐ servant quarter
  - P☐H☐ multiple dwelling
  - P☐H☐ hotel
  - P☐H☐ institutional housing
  - P☐H☐ camp
- P☐H☐ **commerce/trade**
  - P☐H☐ business
  - P☐H☐ professional
  - P☐H☐ organizational
  - P☐H☐ financial institution
  - P☐H☐ specialty store
  - P☐H☐ department store
  - P☐H☐ restaurant
  - P☐H☐ warehouse
- P☐H☐ **social**
  - P☐H☐ meeting hall
  - P☐H☐ clubhouse
  - P☐H☐ civic
- P☐H☐ **government**
  - P☐H☐ capitol
  - P☐H☐ city hall
  - P☐H☐ correctional facility
  - P☐H☐ fire station
  - P☐H☐ government office
  - P☐H☐ custom house
  - P☐H☐ post office
  - P☐H☐ public works
  - P☐H☐ courthouse
- P☐H☐ **education**
  - P☐H☐ school
  - P☐H☐ college
- P☐H☐ library
- P☐H☐ research facility
- P☐H☐ **religion**
  - P☐H☐ religious facility
  - P☐H☐ church school
- P☐H☐ **recreation/culture**
  - P☐H☐ theater
  - P☐H☐ auditorium
  - P☐H☐ museum
  - P☐H☐ sports facility
  - P☐H☐ outdoor recreation
  - P☐H☐ fair
  - P☐H☐ monument/marker
  - P☐H☐ work of art
- P☐H☐ **agriculture/subsistence**
  - P☐H☐ processing
  - P☐H☐ storage
- P☐H☐ animal facility
- P☐H☐ fishing facility
- P☐H☐ horticultural facility
- P☐H☐ irrigation facility
- P☐H☐ **industry**
  - P☐H☐ manufacturing
  - P☐H☐ extractive facility
  - P☐H☐ waterworks
  - P☐H☐ communication facility
  - P☐H☐ processing site
  - P☐H☐ energy production
- P☐H☐ **health care**
  - P☐H☐ hospital
  - P☐H☐ clinic
  - P☐H☐ sanitarium
  - P☐H☐ medical office
  - P☐H☐ resort
- P☐H☐ **defense**
  - P☐H☐ arms storage
- P☐H☐ fortification
- P☐H☐ military facility
- P☐H☐ coast guard facility
- P☐H☐ battle site
- P☐H☐ **landscape**
  - P☐H☐ park
  - P☐H☐ plaza
  - P☐H☐ garden
- P☐H☐ **transportation**
  - P☐H☐ rail-related
  - P☐H☐ air-related
  - P☐H☐ water-related
  - P☐H☐ road-related
  - P☐H☐ pedestrian-related
- ☐ **unknown**
- ☐ **vacant**
- ☐ **other**_____

Form and Dimensions

- ☐ single pen
- ☐ shotgun
- ☐ double-shotgun
- ☐ camelback
- ☐ double pen
- ☐ hall-parlor
- ☐ saddlebag
- ☒ creole cottage
- ☐ dog trot
- ☐ central-hall
- ☐ gable-ell
- ☐ bungalow
- ☐ pyramidal cottage
- ☐ Queen Anne cottage
- ☐ central-hall, 2 pile cottage
- ☐ bluffland cottage
- ☐ central-hall I-house
- ☐ double-pen I-house
- ☐ hall-parlor I-house
- ☐ Creole house
- ☐ central hall, 2 pile house
- ☐ Queen Anne house
- ☐ four square
- ☐ minimal tradition cottage
- ☐ split level
- ☐ ranch
- ☐ row house
- ☐ warehouse
- ☐ depot
- ☐ skyscraper
- ☐ commercial row bldg.
- ☐ freestanding commercial
- ☐ single-crib barn
- ☐ transverse-crib barn
- ☐ other

☐ H ☐ L ☐ U ☐ cruciform ☐ T ☐ T

☐ symetrical ☒ asymetrical ☐ vertical ☒ horizontal

Height: ☒1 ☐1.5 ☐2 ☐2.5 ☐3 ☐4 ☐5-10 ☐10-20 ☐20+
Width: ☐1 ☐1.5 ☒2 ☐2.5 ☐3 ☐3+
Depth: ☐1 ☐1.5 ☐2 ☐2.5 ☒3 ☐3+

Style

☐ High Style ☒ Elements of... ☐ No Style

- ☐ Creole/ French Colonial
- ☐ Federal
- ☐ Greek Revival
- ☐ Gothic Revival
- ☐ Italian Villa
- ☐ Exotic Revival
- ☐ Victorian Gothic
- ☐ Italianate
- ☐ Second Empire
- ☐ Queen Anne
- ☒ Eastlake/Stick
- ☐ Shingle Style
- ☐ Romanesque
- ☐ Renaissance
- ☐ Beau Arts
- ☐ Colonial Revival
- ☐ Classical Revival
- ☐ Tudor Revival
- ☐ Late Gothic Revival
- ☐ Mission
- ☐ Italian Renaissance
- ☐ French Renaissance
- ☐ Prairie
- ☐ Commercial Style
- ☐ Chicago
- ☐ Skyscraper
- ☐ Craftsman
- ☐ Moderne
- ☐ Art Deco
- ☐ International
- ☐ Other_____

Foundation

- ☐ post in ground
- ☐ sill on ground
- ☐ wooden pier
- ☒ brick pier
- ☐ concrete block pier
- ☐ concrete pylon pier
- ☐ continuous brick
- ☐ continuous stone
- ☐ continuous concrete block
- ☐ concrete slab
- ☐ unknown

☐ w/stone infill ☐ w/ brick infill ☐ w/ concrete block infill

Construction

- ☐ post in ground
- ☐ post on sill
- ☐ log (note notch)
- ☐ hewn log
- ☐ french timber frame
- ☐ eastern brace frame
- ☐ balloon frame
- ☐ unknown wood frame
- ☐ load bearing brick
- ☐ load bearing stone
- ☐ load bearing concrete block
- ☐ reinforced concrete
- ☐ steel frame/curtain wall
- ☒ unknown construction

☐ w/ bousillage infill ☐ w/ brick infill ☐ w/ stone infill

Exterior Materials

- ☐ log (note dressing)
- ☒ clapboard/weatherboard
- ☐ drop/novelty siding
- ☐ flush horizontal board
- ☐ vertical board
- ☐ board and batten
- ☐ wood shingle
- ☐ exposed bousillage
- ☐ stucco
- ☐ brick (note bond)
- ☐ stone (note dressing)
- ☐ concrete block
- ☐ decorative concrete block
- ☐ poured concrete wall
- ☐ pigmented glass
- ☐ glass block
- ☐ terra cotta
- ☐ glazed brick/tile/block
- ☐ sheet metal
- ☐ enamelled steel
- ☐ asbestos
- ☐ aluminum/vinyl siding
- ☐ asphalt
- ☐ reconstituted wood siding
- ☐ permastone
- ☐ other (see narrative)
- ☐ unknown

Roof

- ☒ front gable
- ☒ side gable
- ☐ parapet gable
- ☐ stepped gable
- ☐ clipped gable
- ☐ cross gable
- ☐ gambrel
- ☐ hip
- ☐ double pitch hip
- ☐ gable on hip
- ☐ pyramidal
- ☐ mansard
- ☐ complex
- ☐ round
- ☐ conical
- ☐ flat
- ☐ shed
- ☐ other (see narrative)
- ☐ unknown

☒ low pitch ☐ moderate pitch ☐ steep pitch ☐ w/ parapet wall

Roof Materials

- ☐ wood shingle
- ☐ slate
- ☒ asphalt shingle
- ☐ asbestos
- ☐ metal
- ☐ ceramic/terra cotta tile
- ☐ built up
- ☐ other
- ☐ unknown

Chimney(s)

- ☐ gable end exterior
- ☐ gable end interior/flush
- ☐ ridge center
- ☐ ridge off-center
- ☐ slope center
- ☐ slope off center
- ☐ lateral exterior
- ☐ removed
- ☐ other
- ☐ unknown

None

Windows

- ☐ batten
- ☐ fixed single
- ☐ fixed divided
- ☐ single-hung
- ☒ double-hung
- ☐ triple-hung
- ☐ bay
- ☐ oriel
- ☐ Palladian
- ☐ casement
- ☐ sliding
- ☒ replacement
- ☐ unknown
- ☐ other
- ☐ 1 / 1
- ☐ 2 / 2
- ☒ 4 / 4
- ☒ 6 / 6
- ☐ 9 / 9
- ☐ 12 / 12
- ☐ 2 / 1
- ☐ 3 / 1
- ☐ 4 / 1
- ☐ 6 / 1
- ☐ 9 / 1
- ☐ 12 / 1
- ☐ 9 / 6
- ☐ multi- ___ ___
- ☐ stained
- ☐ diamond
- ☐ unknown
- ☐ other

Doors/Surrounds

1 number

- ☐ batten
- ☐ french
- ☐ panel
- ☐ flush
- ☐ glazed
- ☒ partially glazed
- ☐ fanlight
- ☐ sidelights
- ☐ transom
- ☐ screened
- ☐ replacement
- ☐ unknown
- ☐ Federal
- ☐ Greek Revival
- ☐ Queen Anne
- ☐ other

Porch

- ☐ stoop
- ☐ verandah
- ☐ gallery
- ☐ portico
- ☐ balcony
- ☐ loggia
- ☐ porte-cochere
- ☐ full width
- ☐ partial width
- ☐ attached
- ☒ integrated
- ☒ wrap
- ☐ peripteral
- ☐ screened
- ☐ enclosed
- ☐ unknown
- ☐ other

Secondary

- ☐ stoop
- ☐ verandah
- ☐ gallery
- ☐ portico
- ☐ balcony
- ☐ loggia
- ☐ porte-cochere
- ☐ full width
- ☐ partial width
- ☐ attached
- ☐ integrated
- ☐ wrap
- ☐ peripteral
- ☐ screened
- ☐ enclosed
- ☐ unknown
- ☐ other

Additions and Alterations

date (mm/dd/yyyy)	description	impact
	Primary door enclosed	☐I ☐M ☐S
	Addition to rear/side elevation	☐I ☐M ☐S
	Window openings altered / some windows enclosed	☐I ☐M ☐S
	Windows replaced – all	☐I ☐M ☐S
	Porch altered and expanded	☐I ☐M ☐S





Context

- ☐ Plantation Agriculture (1750-1945)
- ☐ Creole Architecture (1750 - 1900)
- ☐ Upland South Culture (1820 -1945)
- ☐ New Orleans as Seaport (1718 -1945)
- ☐ Transportation Systems (1812 -1845)
- ☐ Historic Lumber Industry (1880-1920)
- ☐ Rice Boom (1880-1945)
- ☐ Oil and Gas Industry (1903-1945)
- ☒ Anglo-American Architecture (1800-1945)

Significance

- ☐ agriculture
- ☐ architecture
- ☐ archeology
- ☐ art
- ☐ commerce
- ☐ communications
- ☐ community planning and development
- ☐ conservation
- ☐ economics
- ☐ education
- ☐ engineering
- ☐ entertainment/recreation
- ☐ ethnic heritage
- ☐ exploration/settlement
- ☐ health/medicine
- ☐ industry
- ☐ invention
- ☐ landscape architecture
- ☐ law
- ☐ literature
- ☐ maritime history
- ☐ military
- ☐ performing arts
- ☐ philosophy
- ☐ politics/government
- ☐ religion
- ☐ science
- ☐ social history
- ☐ transportation

Narrative

Survey conducted by Cox McLain Environmental Consulting for the City of Slidell in February 2017.

Notes:

History

First appears on 1911 Sanborn (no coverage for 1906).

Sources

Outbuildings

1 - single crib barn
2 - double crib barn
3 - transverse-crib barn
4 - storage/misc. shed
5 - smoke house
6 - spring/well house
7 - corn crib
8 - coop
9 - quarters
10 - garcconier
11 - pigeonnier
12 - kitchen
13 - office
14 - machine shed
15 - garage
16 - privey
17 - stable
18 - other

#1	#2	#3	#4	#5	#6
*type:*_____	*type:*_____	*type:*_____	*type:*_____	*type:*_____	*type:*_____
date: e / c_____	*date:* e / c_____	*date:* e / c_____	*date:* e / c_____	*date:* e / c_____	*date:* e / c_____
*comment:*_____	*comment:*_____	*comment:*_____	*comment:*_____	*comment:*_____	*comment:*_____

Site Plan



Louisiana Historic Resource Inventory

Louisiana Division of Historic Preservation
Office of Cultural Development
Department of Culture, Recreation and Tourism

Resource ID Number: 52-00136

☐ Addendum Attached

Location and Geographic Information

Name of Property: Notting Hill

Address: 233 Robert Street, Slidell, LA **Parish:** St Tammany

Locality: ☒ City ☐ Community ☐ Vicinity ☐ Rural

City/Community/Vicinity of:. Slidell

Topographic Quad: Slidell **Quad Size:** ☒ 7.5 ☐ 15

UTM: 16 (zone) 3352281.339 (easting) 232262.8216 (northing) 14E (range) 9S (township) 10 (section)

Owner Name: BRENNAN, LUCILLE FONTANA

Owner Address: 119 HARROW DR SLIDELL, LA 70461 **Tax Parcel:** 1240487430

Property Information

Type: ☐ Site ☐ Structure ☒ Building ☐ Object

Level of Recognition: ☐ NHL ☐ NR individual ☐ NR district/element ☐ DOE ☐ Local ☒ None

Previously Surveyed: ☒ Yes ☐ No **When, Located Where?:** 1999; 1986

Government Preservation Activity: ☐ Section 106 ☒ Grant ☐ Tax Credit ☐ Local Ord. ☐ Other

HABS/HAER: ☐ Yes ☒ No **NR eligibility:** ☐ Potential individual ☐ Potential district ☒ Ineligible

Condition: ☐ Excellent ☒ Good ☐ Fair ☐ Poor ☐ Ruin

Remark:

Integrity: ☐ Unaltered ☐ Altered (Historic) ☒ Altered (Non-Historic)

Remark: See Additions and Alterations section

Threats: ☐ Abandonment ☐ Neglect ☐ Alteration ☐ Development ☐ Government Action ☒ None

Remark:

Physical Description

Date of Construction: ☒ Circa ☐ Exact 1910 Moved: ☐ Yes ☒ No When?_____

Function and Use

"P" for Present, "H" for Historic

- P☐H☒ **domestic**
- P☐H☐ single dwelling
- P☐H☐ secondary structure
- P☐H☐ servant quarter
- P☐H☒ multiple dwelling
- P☐H☐ hotel
- P☐H☐ institutional housing
- P☐H☐ camp
- P☒H☐ **commerce/trade**
- P☐H☐ business
- P☒H☐ professional
- P☐H☐ organizational
- P☐H☐ financial institution
- P☐H☐ specialty store
- P☐H☐ department store
- P☐H☐ restaurant
- P☐H☐ warehouse
- P☐H☐ **social**
- P☐H☐ meeting hall
- P☐H☐ clubhouse
- P☐H☐ civic
- P☐H☐ **government**
- P☐H☐ capitol
- P☐H☐ city hall
- P☐H☐ correctional facility
- P☐H☐ fire station
- P☐H☐ government office
- P☐H☐ custom house
- P☐H☐ post office
- P☐H☐ public works
- P☐H☐ courthouse
- P☐H☐ **education**
- P☐H☐ school
- P☐H☐ college
- P☐H☐ library
- P☐H☐ research facility
- P☐H☐ **religion**
- P☐H☐ religious facility
- P☐H☐ church school
- P☐H☐ **recreation/culture**
- P☐H☐ theater
- P☐H☐ auditorium
- P☐H☐ museum
- P☐H☐ sports facility
- P☐H☐ outdoor recreation
- P☐H☐ fair
- P☐H☐ monument/marker
- P☐H☐ work of art
- P☐H☐ **agriculture/subsistence**
- P☐H☐ processing
- P☐H☐ storage
- P☐H☐ animal facility
- P☐H☐ fishing facility
- P☐H☐ horticultural facility
- P☐H☐ irrigation facility
- P☐H☐ **industry**
- P☐H☐ manufacturing
- P☐H☐ extractive facility
- P☐H☐ waterworks
- P☐H☐ communication facility
- P☐H☐ processing site
- P☐H☐ energy production
- P☐H☐ **health care**
- P☐H☐ hospital
- P☐H☐ clinic
- P☐H☐ sanitarium
- P☐H☐ medical office
- P☐H☐ resort
- P☐H☐ **defense**
- P☐H☐ arms storage
- P☐H☐ fortification
- P☐H☐ military facility
- P☐H☐ coast guard facility
- P☐H☐ battle site
- P☐H☐ **landscape**
- P☐H☐ park
- P☐H☐ plaza
- P☐H☐ garden
- P☐H☐ **transportation**
- P☐H☐ rail-related
- P☐H☐ air-related
- P☐H☐ water-related
- P☐H☐ road-related
- P☐H☐ pedestrian-related
- ☐ **unknown**
- ☐ **vacant**
- ☐ **other**_____

Form and Dimensions

- ☐ single pen
- ☐ shotgun
- ☒ double-shotgun
- ☐ camelback
- ☐ double pen
- ☐ hall-parlor
- ☐ saddlebag
- ☐ creole cottage
- ☐ dog trot
- ☐ central-hall
- ☐ gable-ell
- ☐ bungalow
- ☐ pyramidal cottage
- ☐ Queen Anne cottage
- ☐ central-hall, 2 pile cottage
- ☐ bluffland cottage
- ☐ central-hall I-house
- ☐ double-pen I-house
- ☐ hall-parlor I-house
- ☐ Creole house
- ☐ central hall, 2 pile house
- ☐ Queen Anne house
- ☐ four square
- ☐ minimal tradition cottage
- ☐ split level
- ☐ ranch
- ☐ row house
- ☐ warehouse
- ☐ depot
- ☐ skyscraper
- ☐ commercial row bldg.
- ☐ freestanding commercial
- ☐ single-crib barn
- ☐ transverse-crib barn
- ☐ other

☐ H ☐ L ☐ U ☐ cruciform ☐ T ☐ T

☒ symetrical ☐ asymetrical ☐ vertical ☒ horizontal

Height: ☒1 ☐1.5 ☐2 ☐2.5 ☐3 ☐4 ☐5-10 ☐10-20 ☐20+
Width: ☐1 ☐1.5 ☒2 ☐2.5 ☐3 ☐3+
Depth: ☐1 ☐1.5 ☐2 ☐2.5 ☐3 ☒3+

Style

☐ High Style ☐ Elements of... ☒ No Style

- ☐ Creole/ French Colonial
- ☐ Federal
- ☐ Greek Revival
- ☐ Gothic Revival
- ☐ Italian Villa
- ☐ Exotic Revival
- ☐ Victorian Gothic
- ☐ Italianate
- ☐ Second Empire
- ☐ Queen Anne
- ☐ Eastlake/Stick
- ☐ Shingle Style
- ☐ Romanesque
- ☐ Renaissance
- ☐ Beau Arts
- ☐ Colonial Revival
- ☐ Classical Revival
- ☐ Tudor Revival
- ☐ Late Gothic Revival
- ☐ Mission
- ☐ Italian Renaissance
- ☐ French Renaissance
- ☐ Prairie
- ☐ Commercial Style
- ☐ Chicago
- ☐ Skyscraper
- ☐ Craftsman
- ☐ Moderne
- ☐ Art Deco
- ☐ International
- ☐ Other_____

Foundation

- ☐ post in ground
- ☐ sill on ground
- ☐ wooden pier
- ☐ brick pier
- ☐ concrete block pier
- ☒ concrete pylon pier
- ☐ continuous brick
- ☐ continuous stone
- ☐ continuous concrete block
- ☐ concrete slab
- ☐ unknown

☐ w/stone infill ☐ w/ brick infill ☐ w/ concrete block infill

Construction

- ☐ post in ground
- ☐ post on sill
- ☐ log (note notch)
- ☐ hewn log
- ☐ french timber frame
- ☐ eastern brace frame
- ☐ balloon frame
- ☐ unknown wood frame
- ☐ load bearing brick
- ☐ load bearing stone
- ☐ load bearing concrete block
- ☐ reinforced concrete
- ☐ steel frame/curtain wall
- ☒ unknown construction

☐ w/ bousillage infill ☐ w/ brick infill ☐ w/ stone infill

Exterior Materials

- ☐ log (note dressing)
- ☐ clapboard/weatherboard
- ☐ drop/novelty siding
- ☐ flush horizontal board
- ☐ vertical board
- ☐ board and batten
- ☐ wood shingle
- ☐ exposed bousillage
- ☐ stucco
- ☒ brick (note bond)
- ☐ stone (note dressing)
- ☐ concrete block
- ☐ decorative concrete block
- ☐ poured concrete wall
- ☐ pigmented glass
- ☐ glass block
- ☐ terra cotta
- ☐ glazed brick/tile/block
- ☐ sheet metal
- ☐ enamelled steel
- ☐ asbestos
- ☐ aluminum/vinyl siding
- ☐ asphalt
- ☒ reconstituted wood siding
- ☐ permastone
- ☐ other (see narrative)
- ☐ unknown

Roof

- ☒ front gable
- ☐ side gable
- ☐ parapet gable
- ☐ stepped gable
- ☐ clipped gable
- ☐ cross gable
- ☐ gambrel
- ☒ hip
- ☐ double pitch hip
- ☐ gable on hip
- ☐ pyramidal
- ☐ mansard
- ☐ complex
- ☐ round
- ☐ conical
- ☐ flat
- ☐ shed
- ☐ other (see narrative)
- ☐ unknown

☐ low pitch ☒ moderate pitch ☐ steep pitch ☐ w/ parapet wall

Roof Materials

- ☐ wood shingle
- ☐ slate
- ☐ asphalt shingle
- ☐ asbestos
- ☒ metal
- ☐ ceramic/terra cotta tile
- ☐ built up
- ☐ other
- ☐ unknown

Chimney(s)

- ☐ gable end exterior
- ☐ gable end interior/flush
- ☐ ridge center
- ☐ ridge off-center
- ☐ slope center
- ☐ slope off center
- ☐ lateral exterior
- ☐ removed
- ☐ other
- ☐ unknown

None

Windows

batten
fixed single
fixed divided
single-hung
double-hung
triple-hung
bay
oriel
Palladian
casement
sliding
replacement
unknown
other
1 / 1
2 / 2
4 / 4
6 / 6
9 / 9
12 / 12
2 / 1
3 / 1
4 / 1
6 / 1
9 / 1
12 / 1
9 / 6
multi-
stained
diamond
unknown
other

Doors/Surrounds

3 number
batten
french
panel
flush
glazed
partially glazed
fanlight
sidelights
transom
screened
replacement
unknown
Federal
Greek Revival
Queen Anne
other

Porch

stoop
verandah
gallery
portico
balcony
loggia
porte-cochere
full width
partial width
attached
integrated
wrap
peripteral
screened
enclosed
unknown
other

Secondary

stoop
verandah
gallery
portico
balcony
loggia
porte-cochere
full width
partial width
attached
integrated
wrap
peripteral
screened
enclosed
unknown
other

Additions and Alterations

date (mm/dd/yyyy)	description	impact
	Addition to rear/side elevation	I M S
	Windows replaced – all	I M S
	Wall cladding replaced	I M S
	Roof replaced w/ incomp. materials	I M S
		I M S





Context

Plantation Agriculture (1750-1945)
Creole Architecture (1750 - 1900)
Upland South Culture (1820 -1945)
New Orleans as Seaport (1718 -1945)
Transportation Systems (1812 -1845)
Historic Lumber Industry (1880-1920)
Rice Boom (1880-1945)
Oil and Gas Industry (1903-1945)
Anglo-American Architecture (1800-1945)

Significance

agriculture
architecture
archeology
art
commerce
communications
community planning and development
conservation
economics
education
engineering
entertainment/recreation
ethnic heritage
exploration/settlement
health/medicine
industry
invention
landscape architecture
law
literature
maritime history
military
performing arts
philosophy
politics/government
religion
science
social history
transportation

Narrative

Survey conducted by Cox McLain Environmental Consulting for the City of Slidell in February 2017.

Notes:

History

Current tenant indicates house was used for railroad workers.
Not present on 1906 Sanborn; appears on 1911 Sanborn, where another double shotgun is mapped on the lot to the west.

Sources

Tenant

Outbuildings

1 - single crib barn
2 - double crib barn
3 - transverse-crib barn
4 - storage/misc. shed
5 - smoke house
6 - spring/well house
7 - corn crib
8 - coop
9 - quarters
10 - garcconier
11 - pigeonnier
12 - kitchen
13 - office
14 - machine shed
15 - garage
16 - privey
17 - stable
18 - other

#1	#2	#3	#4	#5	#6
storage/misc	storage/misc				
type: shed	*type:* shed	*type:*	*type:*	*type:*	*type:*
date: e / c c. 1980	*date:* e / c c. 1980	*date:* e / c	*date:* e / c	*date:* e / c	*date:* e / c
comment:	*comment:*	*comment:*	*comment:*	*comment:*	*comment:*

Site Plan



Louisiana Historic Resource Inventory

Louisiana Division of Historic Preservation
Office of Cultural Development
Department of Culture, Recreation and Tourism

Resource ID Number: 52-00137

☐ Addendum Attached

Location and Geographic Information

Name of Property: Fontana House

Address: 236 Robert Street, Slidell, LA **Parish:** St Tammany

Locality: ☒ City ☐ Community ☐ Vicinity ☐ Rural

City/Community/Vicinity of:. Slidell

Topographic Quad: Slidell **Quad Size:** ☒ 7.5 ☐ 15

UTM: 16 (zone) 3352331.139 (easting) 232272.4198 (northing) 14E (range) 9S (township) 10 (section)

Owner Name: Not Available

Owner Address: Not Available **Tax Parcel:** 1240485888

Property Information

Type: ☐ Site ☐ Structure ☒ Building ☐ Object

Level of Recognition: ☐ NHL ☐ NR individual ☐ NR district/element ☐ DOE ☐ Local ☒ None

Previously Surveyed: ☒ Yes ☐ No **When, Located Where?:** 1999, 1986

Government Preservation Activity: ☐ Section 106 ☒ Grant ☐ Tax Credit ☐ Local Ord. ☐ Other

HABS/HAER: ☐ Yes ☒ No **NR eligibility:** ☐ Potential individual ☒ Potential district ☐ Ineligible

Condition: ☒ Excellent ☐ Good ☐ Fair ☐ Poor ☐ Ruin

Remark:

Integrity: ☐ Unaltered ☐ Altered (Historic) ☒ Altered (Non-Historic)

Remark: See Additions and Alterations section

Threats: ☐ Abandonment ☐ Neglect ☐ Alteration ☐ Development ☐ Government Action ☒ None

Remark:

Physical Description

Date of Construction: ☒ Circa ☐ Exact 1940 Moved: ☐ Yes ☒ No When?_____

Function and Use

"P" for Present, "H" for Historic

- P☒H☒ **domestic**
  - P☒H☒ single dwelling
  - P☐H☐ secondary structure
  - P☐H☐ servant quarter
  - P☐H☐ multiple dwelling
  - P☐H☐ hotel
  - P☐H☐ institutional housing
  - P☐H☐ camp
- P☐H☐ **commerce/trade**
  - P☐H☐ business
  - P☐H☐ professional
  - P☐H☐ organizational
  - P☐H☐ financial institution
  - P☐H☐ specialty store
  - P☐H☐ department store
  - P☐H☐ restaurant
  - P☐H☐ warehouse
- P☐H☐ **social**
  - P☐H☐ meeting hall
  - P☐H☐ clubhouse
  - P☐H☐ civic
- P☐H☐ **government**
  - P☐H☐ capitol
  - P☐H☐ city hall
  - P☐H☐ correctional facility
  - P☐H☐ fire station
  - P☐H☐ government office
  - P☐H☐ custom house
  - P☐H☐ post office
  - P☐H☐ public works
  - P☐H☐ courthouse
- P☐H☐ **education**
  - P☐H☐ school
  - P☐H☐ college
- P☐H☐ library
- P☐H☐ research facility
- P☐H☐ **religion**
  - P☐H☐ religious facility
  - P☐H☐ church school
- P☐H☐ **recreation/culture**
  - P☐H☐ theater
  - P☐H☐ auditorium
  - P☐H☐ museum
  - P☐H☐ sports facility
  - P☐H☐ outdoor recreation
  - P☐H☐ fair
  - P☐H☐ monument/marker
  - P☐H☐ work of art
- P☐H☐ **agriculture/subsistence**
  - P☐H☐ processing
  - P☐H☐ storage
- P☐H☐ animal facility
- P☐H☐ fishing facility
- P☐H☐ horticultural facility
- P☐H☐ irrigation facility
- P☐H☐ **industry**
  - P☐H☐ manufacturing
  - P☐H☐ extractive facility
  - P☐H☐ waterworks
  - P☐H☐ communication facility
  - P☐H☐ processing site
  - P☐H☐ energy production
- P☐H☐ **health care**
  - P☐H☐ hospital
  - P☐H☐ clinic
  - P☐H☐ sanitarium
  - P☐H☐ medical office
  - P☐H☐ resort
- P☐H☐ **defense**
  - P☐H☐ arms storage
- P☐H☐ fortification
- P☐H☐ military facility
- P☐H☐ coast guard facility
- P☐H☐ battle site
- P☐H☐ **landscape**
  - P☐H☐ park
  - P☐H☐ plaza
  - P☐H☐ garden
- P☐H☐ **transportation**
  - P☐H☐ rail-related
  - P☐H☐ air-related
  - P☐H☐ water-related
  - P☐H☐ road-related
  - P☐H☐ pedestrian-related
- ☐ **unknown**
- ☐ **vacant**
- ☐ **other**_____

Form and Dimensions

- ☐ single pen
- ☐ shotgun
- ☐ double-shotgun
- ☐ camelback
- ☐ double pen
- ☐ hall-parlor
- ☐ saddlebag
- ☐ creole cottage
- ☐ dog trot
- ☐ central-hall
- ☐ gable-ell
- ☐ bungalow
- ☐ pyramidal cottage
- ☐ Queen Anne cottage
- ☐ central-hall, 2 pile cottage
- ☐ bluffland cottage
- ☐ central-hall I-house
- ☐ double-pen I-house
- ☐ hall-parlor I-house
- ☐ Creole house
- ☐ central hall, 2 pile house
- ☐ Queen Anne house
- ☐ four square
- ☐ minimal tradition cottage
- ☐ split level
- ☐ ranch
- ☐ row house
- ☐ warehouse
- ☐ depot
- ☐ skyscraper
- ☐ commercial row bldg.
- ☐ freestanding commercial
- ☐ single-crib barn
- ☐ transverse-crib barn
- ☒ other

☐ H ☐ L ☐ U ☐ cruciform ☐ T ☐ T

☐ symetrical ☒ asymetrical ☐ vertical ☒ horizontal

Height: ☐1 ☒1.5 ☐2 ☐2.5 ☐3 ☐4 ☐5-10 ☐10-20 ☐20+
Width: ☐1 ☐1.5 ☒2 ☐2.5 ☐3 ☐3+
Depth: ☐1 ☐1.5 ☐2 ☐2.5 ☒3 ☐3+

Style

☐ High Style ☒ Elements of... ☐ No Style

- ☐ Creole/ French Colonial
- ☐ Federal
- ☐ Greek Revival
- ☐ Gothic Revival
- ☐ Italian Villa
- ☐ Exotic Revival
- ☐ Victorian Gothic
- ☐ Italianate
- ☐ Second Empire
- ☐ Queen Anne
- ☐ Eastlake/Stick
- ☐ Shingle Style
- ☐ Romanesque
- ☐ Renaissance
- ☐ Beau Arts
- ☒ Colonial Revival
- ☐ Classical Revival
- ☐ Tudor Revival
- ☐ Late Gothic Revival
- ☐ Mission
- ☐ Italian Renaissance
- ☐ French Renaissance
- ☐ Prairie
- ☐ Commercial Style
- ☐ Chicago
- ☐ Skyscraper
- ☐ Craftsman
- ☐ Moderne
- ☐ Art Deco
- ☐ International
- ☒ Other Spanish Colonial

Foundation

- ☐ post in ground
- ☐ sill on ground
- ☐ wooden pier
- ☐ brick pier
- ☐ concrete block pier
- ☐ concrete pylon pier
- ☐ continuous brick
- ☐ continuous stone
- ☐ continuous concrete block
- ☐ concrete slab
- ☒ unknown

☐ w/stone infill ☐ w/ brick infill ☐ w/ concrete block infill

Construction

- ☐ post in ground
- ☐ post on sill
- ☐ log (note notch)
- ☐ hewn log
- ☐ french timber frame
- ☐ eastern brace frame
- ☐ balloon frame
- ☐ unknown wood frame
- ☐ load bearing brick
- ☐ load bearing stone
- ☐ load bearing concrete block
- ☐ reinforced concrete
- ☐ steel frame/curtain wall
- ☒ unknown construction

☐ w/ bousillage infill ☐ w/ brick infill ☐ w/ stone infill

Exterior Materials

- ☐ log (note dressing)
- ☐ clapboard/weatherboard
- ☐ drop/novelty siding
- ☐ flush horizontal board
- ☐ vertical board
- ☐ board and batten
- ☐ wood shingle
- ☐ exposed bousillage
- ☒ stucco
- ☒ brick (note bond)
- ☐ stone (note dressing)
- ☐ concrete block
- ☐ decorative concrete block
- ☐ poured concrete wall
- ☐ pigmented glass
- ☐ glass block
- ☐ terra cotta
- ☐ glazed brick/tile/block
- ☐ sheet metal
- ☐ enamelled steel
- ☐ asbestos
- ☐ aluminum/vinyl siding
- ☐ asphalt
- ☐ reconstituted wood siding
- ☐ permastone
- ☐ other (see narrative)
- ☐ unknown

Roof

- ☒ front gable
- ☒ side gable
- ☐ parapet gable
- ☐ stepped gable
- ☐ clipped gable
- ☐ cross gable
- ☐ gambrel
- ☐ hip
- ☐ double pitch hip
- ☐ gable on hip
- ☐ pyramidal
- ☐ mansard
- ☐ complex
- ☐ round
- ☐ conical
- ☐ flat
- ☐ shed
- ☐ other (see narrative)
- ☐ unknown

☐ low pitch ☒ moderate pitch ☐ steep pitch ☐ w/ parapet wall

Roof Materials

- ☐ wood shingle
- ☐ slate
- ☐ asphalt shingle
- ☐ asbestos
- ☐ metal
- ☒ ceramic/terra cotta tile
- ☐ built up
- ☐ other
- ☐ unknown

Chimney(s)

- ☐ gable end exterior
- ☐ gable end interior/flush
- ☐ ridge center
- ☐ ridge off-center
- ☐ slope center
- ☐ slope off center
- ☐ lateral exterior
- ☐ removed
- ☐ other
- ☐ unknown

None

Windows

batten
fixed single
fixed divided
single-hung
[X] double-hung
triple-hung
bay
oriel
[X] Palladian
casement
sliding
[X] replacement
unknown
[X] other
1 / 1
2 / 2
4 / 4
[X] 6 / 6
9 / 9
12 / 12
2 / 1
3 / 1
4 / 1
6 / 1
9 / 1
12 / 1
9 / 6
multi- ___ ___
stained
diamond
unknown
other

Doors/Surrounds

3 number
batten
french
panel
flush
glazed
[X] partially glazed
fanlight
sidelights
[X] transom
screened
replacement
unknown
Federal
Greek Revival
Queen Anne
other

Porch

stoop
verandah
gallery
portico
balcony
loggia
porte-cochere
full width
[X] partial width
[X] attached
integrated
wrap
peripteral
screened
enclosed
unknown
other

Secondary

[X] stoop
verandah
gallery
portico
balcony
loggia
porte-cochere
full width
partial width
attached
integrated
wrap
peripteral
screened
enclosed
unknown
other

Additions and Alterations

date (mm/dd/yyyy)	description	impact
	Windows replaced – some	I M S
	Porch altered, enclosed, or removed	I M S
		I M S
		I M S
		I M S





Context

Plantation Agriculture (1750-1945)
Creole Architecture (1750 - 1900)
Upland South Culture (1820 -1945)
New Orleans as Seaport (1718 -1945)
Transportation Systems (1812 -1845)
Historic Lumber Industry (1880-1920)
Rice Boom (1880-1945)
Oil and Gas Industry (1903-1945)
[X] Anglo-American Architecture (1800-1945)

Significance

agriculture
[X] architecture
archeology
art
commerce
communications
community planning and development
conservation
economics
education
engineering
entertainment/recreation
ethnic heritage
exploration/settlement
health/medicine
industry
invention
landscape architecture
law
literature
maritime history
military
performing arts
philosophy
politics/government
religion
science
social history
transportation

Narrative

Survey conducted by Cox McLain Environmental Consulting for the City of Slidell in February 2017.

Notes: Occupies two city lots.

History

First appears on the 1945 Sanborn (not present on the 1930 Sanborn). Previous survey indicates house was built for Carollo family, owner of Arcade theater. Rumored to be one of the first brick houses in Slidell.

Sources

sign in yard; Sanborn maps

Outbuildings

1 - single crib barn
2 - double crib barn
3 - transverse-crib barn
4 - storage/misc. shed
5 - smoke house
6 - spring/well house
7 - corn crib
8 - coop
9 - quarters
10 - garcconier
11 - pigeonnier
12 - kitchen
13 - office
14 - machine shed
15 - garage
16 - privey
17 - stable
18 - other

#1	#2	#3	#4	#5	#6
storage/misc					
type: shed	*type:* House	*type:* Greenhouse	*type:*	*type:*	*type:*
date: e / c c. 1960	*date:* e / c c. 1940	*date:* e / c c. 1960	*date:* e / c	*date:* e / c	*date:* e / c
comment:	*comment:*	*comment:*	*comment:*	*comment:*	*comment:*

Site Plan



Louisiana Historic Resource Inventory

Louisiana Division of Historic Preservation
Office of Cultural Development
Department of Culture, Recreation and Tourism

Resource ID Number: 52-00140

☐ Addendum Attached

Location and Geographic Information

Name of Property: None

Address: 336 Robert Street, Slidell, LA **Parish:** St Tammany

Locality: ☒ City ☐ Community ☐ Vicinity ☐ Rural

City/Community/Vicinity of:. Slidell

Topographic Quad: Slidell **Quad Size:** ☒ 7.5 ☐ 15

UTM: 16 (zone) – 3352321.463 (easting) 232363.9533 (northing) 14E (range) 9S (township) 10 (section)

Owner Name: STANLEY, THOMAS E ETUX

Owner Address: 336 ROBERT ST SLIDELL, LA 70458 **Tax Parcel:** 1240502995

Property Information

Type: ☐ Site ☐ Structure ☒ Building ☐ Object

Level of Recognition: ☐ NHL ☐ NR individual ☐ NR district/element ☐ DOE ☐ Local ☒ None

Previously Surveyed: ☒ Yes ☐ No **When, Located Where?:** 1999, 1986

Government Preservation Activity: ☐ Section 106 ☒ Grant ☐ Tax Credit ☐ Local Ord. ☐ Other

HABS/HAER: ☐ Yes ☒ No **NR eligibility:** ☐ Potential individual ☒ Potential district ☐ Ineligible

Condition: ☒ Excellent ☐ Good ☐ Fair ☐ Poor ☐ Ruin

Remark:

Integrity: ☐ Unaltered ☐ Altered (Historic) ☒ Altered (Non-Historic)

Remark: See Additions and Alterations section

Threats: ☐ Abandonment ☐ Neglect ☐ Alteration ☐ Development ☐ Government Action ☒ None

Remark:

Physical Description

Date of Construction: ☒ Circa ☐ Exact 1922 Moved: ☐ Yes ☒ No When?_____

Function and Use

"P" for Present, "H" for Historic

- P☒H☒ **domestic**
  - P☒H☒ single dwelling
  - P☐H☐ secondary structure
  - P☐H☐ servant quarter
  - P☐H☐ multiple dwelling
  - P☐H☐ hotel
  - P☐H☐ institutional housing
  - P☐H☐ camp
- P☐H☐ **commerce/trade**
  - P☐H☐ business
  - P☐H☐ professional
  - P☐H☐ organizational
  - P☐H☐ financial institution
  - P☐H☐ specialty store
  - P☐H☐ department store
  - P☐H☐ restaurant
  - P☐H☐ warehouse
- P☐H☐ **social**
  - P☐H☐ meeting hall
  - P☐H☐ clubhouse
  - P☐H☐ civic
- P☐H☐ **government**
  - P☐H☐ capitol
  - P☐H☐ city hall
  - P☐H☐ correctional facility
  - P☐H☐ fire station
  - P☐H☐ government office
  - P☐H☐ custom house
  - P☐H☐ post office
  - P☐H☐ public works
  - P☐H☐ courthouse
- P☐H☐ **education**
  - P☐H☐ school
  - P☐H☐ college
- P☐H☐ library
- P☐H☐ research facility
- P☐H☐ **religion**
  - P☐H☐ religious facility
  - P☐H☐ church school
- P☐H☐ **recreation/culture**
  - P☐H☐ theater
  - P☐H☐ auditorium
  - P☐H☐ museum
  - P☐H☐ sports facility
  - P☐H☐ outdoor recreation
  - P☐H☐ fair
  - P☐H☐ monument/marker
  - P☐H☐ work of art
- P☐H☐ **agriculture/subsistence**
  - P☐H☐ processing
  - P☐H☐ storage
- P☐H☐ animal facility
- P☐H☐ fishing facility
- P☐H☐ horticultural facility
- P☐H☐ irrigation facility
- P☐H☐ **industry**
  - P☐H☐ manufacturing
  - P☐H☐ extractive facility
  - P☐H☐ waterworks
  - P☐H☐ communication facility
  - P☐H☐ processing site
  - P☐H☐ energy production
- P☐H☐ **health care**
  - P☐H☐ hospital
  - P☐H☐ clinic
  - P☐H☐ sanitarium
  - P☐H☐ medical office
  - P☐H☐ resort
- P☐H☐ **defense**
  - P☐H☐ arms storage
- P☐H☐ fortification
- P☐H☐ military facility
- P☐H☐ coast guard facility
- P☐H☐ battle site
- P☐H☐ **landscape**
  - P☐H☐ park
  - P☐H☐ plaza
  - P☐H☐ garden
- P☐H☐ **transportation**
  - P☐H☐ rail-related
  - P☐H☐ air-related
  - P☐H☐ water-related
  - P☐H☐ road-related
  - P☐H☐ pedestrian-related
- ☐ **unknown**
- ☐ **vacant**
- ☐ **other**_____

Form and Dimensions

- ☐ single pen
- ☐ shotgun
- ☐ double-shotgun
- ☐ camelback
- ☐ double pen
- ☐ hall-parlor
- ☐ saddlebag
- ☐ creole cottage
- ☐ dog trot
- ☐ central-hall
- ☐ gable-ell
- ☒ bungalow
- ☐ pyramidal cottage
- ☐ Queen Anne cottage
- ☐ central-hall, 2 pile cottage
- ☐ bluffland cottage
- ☐ central-hall I-house
- ☐ double-pen I-house
- ☐ hall-parlor I-house
- ☐ Creole house
- ☐ central hall, 2 pile house
- ☐ Queen Anne house
- ☐ four square
- ☐ minimal tradition cottage
- ☐ split level
- ☐ ranch
- ☐ row house
- ☐ warehouse
- ☐ depot
- ☐ skyscraper
- ☐ commercial row bldg.
- ☐ freestanding commercial
- ☐ single-crib barn
- ☐ transverse-crib barn
- ☐ other

☐ H ☐ L ☐ U ☐ cruciform ☐ T ☐ T

☐ symetrical ☒ asymetrical ☐ vertical ☒ horizontal

Height: ☒1 ☐1.5 ☐2 ☐2.5 ☐3 ☐4 ☐5-10 ☐10-20 ☐20+
Width: ☐1 ☐1.5 ☒2 ☐2.5 ☐3 ☐3+
Depth: ☐1 ☐1.5 ☐2 ☐2.5 ☒3 ☐3+

Style

☐ High Style ☒ Elements of... ☐ No Style

- ☐ Creole/ French Colonial
- ☐ Federal
- ☐ Greek Revival
- ☐ Gothic Revival
- ☐ Italian Villa
- ☐ Exotic Revival
- ☐ Victorian Gothic
- ☐ Italianate
- ☐ Second Empire
- ☐ Queen Anne
- ☐ Eastlake/Stick
- ☐ Shingle Style
- ☐ Romanesque
- ☐ Renaissance
- ☐ Beau Arts
- ☐ Colonial Revival
- ☐ Classical Revival
- ☐ Tudor Revival
- ☐ Late Gothic Revival
- ☐ Mission
- ☐ Italian Renaissance
- ☐ French Renaissance
- ☐ Prairie
- ☐ Commercial Style
- ☐ Chicago
- ☐ Skyscraper
- ☒ Craftsman
- ☐ Moderne
- ☐ Art Deco
- ☐ International
- ☐ Other_____

Foundation

- ☐ post in ground
- ☐ sill on ground
- ☐ wooden pier
- ☒ brick pier
- ☐ concrete block pier
- ☐ concrete pylon pier
- ☐ continuous brick
- ☐ continuous stone
- ☐ continuous concrete block
- ☐ concrete slab
- ☐ unknown

☐ w/stone infill ☐ w/ brick infill ☐ w/ concrete block infill

Construction

- ☐ post in ground
- ☐ post on sill
- ☐ log (note notch)
- ☐ hewn log
- ☐ french timber frame
- ☐ eastern brace frame
- ☐ balloon frame
- ☐ unknown wood frame
- ☐ load bearing brick
- ☐ load bearing stone
- ☐ load bearing concrete block
- ☐ reinforced concrete
- ☐ steel frame/curtain wall
- ☒ unknown construction

☐ w/ bousillage infill ☐ w/ brick infill ☐ w/ stone infill

Exterior Materials

- ☐ log (note dressing)
- ☒ clapboard/weatherboard
- ☐ drop/novelty siding
- ☐ flush horizontal board
- ☐ vertical board
- ☐ board and batten
- ☐ wood shingle
- ☐ exposed bousillage
- ☐ stucco
- ☒ brick (note bond)
- ☐ stone (note dressing)
- ☐ concrete block
- ☐ decorative concrete block
- ☐ poured concrete wall
- ☐ pigmented glass
- ☐ glass block
- ☐ terra cotta
- ☐ glazed brick/tile/block
- ☐ sheet metal
- ☐ enamelled steel
- ☐ asbestos
- ☐ aluminum/vinyl siding
- ☐ asphalt
- ☐ reconstituted wood siding
- ☐ permastone
- ☐ other (see narrative)
- ☐ unknown

Roof

- ☒ front gable
- ☐ side gable
- ☐ parapet gable
- ☐ stepped gable
- ☐ clipped gable
- ☐ cross gable
- ☐ gambrel
- ☐ hip
- ☐ double pitch hip
- ☐ gable on hip
- ☐ pyramidal
- ☐ mansard
- ☐ complex
- ☐ round
- ☐ conical
- ☐ flat
- ☐ shed
- ☐ other (see narrative)
- ☐ unknown

☐ low pitch ☒ moderate pitch ☐ steep pitch ☐ w/ parapet wall

Roof Materials

- ☐ wood shingle
- ☐ slate
- ☐ asphalt shingle
- ☐ asbestos
- ☒ metal
- ☐ ceramic/terra cotta tile
- ☐ built up
- ☐ other
- ☐ unknown

Chimney(s)

- ☐ gable end exterior
- ☐ gable end interior/flush
- ☐ ridge center
- ☐ ridge off-center
- ☐ slope center
- ☐ slope off center
- ☐ lateral exterior
- ☐ removed
- ☐ other
- ☐ unknown

None

Windows

☐ batten ☐ fixed single

☐ fixed divided ☐ single-hung ☒ double-hung ☐ triple-hung

☐ bay ☐ oriel ☐ Palladian ☐ casement

☐ sliding ☐ replacement ☐ unknown ☐ other

☐ 1 / 1 ☐ 2 / 2 ☐ 4 / 4 ☐ 6 / 6

☐ 9 / 9 ☐ 12 / 12 ☐ 2 / 1 ☐ 3 / 1

☒ 4 / 1 ☐ 6 / 1 ☐ 9 / 1 ☐ 12 / 1

☐ 9 / 6 ☐ multi- ___ ___

☐ stained ☐ diamond ☐ unknown ☐ other

Doors/Surrounds

2 number

☐ batten ☐ french ☐ panel

☐ flush ☒ glazed ☒ partially glazed

☐ fanlight ☐ sidelights ☒ transom

☒ screened ☐ replacement ☐ unknown

☐ Federal ☐ Greek Revival ☐ Queen Anne

☐ other

Porch

☐ stoop ☐ verandah

☐ gallery ☐ portico ☐ balcony ☐ loggia

☐ porte-cochere ☐ full width ☒ partial width ☒ attached

☐ integrated ☐ wrap ☐ peripteral ☐ screened

☐ enclosed ☐ unknown ☐ other

Secondary

☒ stoop ☐ verandah

☐ gallery ☐ portico ☐ balcony ☐ loggia

☐ porte-cochere ☐ full width ☐ partial width ☐ attached

☐ integrated ☐ wrap ☐ peripteral ☐ screened

☐ enclosed ☐ unknown ☐ other

Additions and Alterations

date (mm/dd/yyyy)	description	impact
	Carport added	☐I ☐M ☐S
	Roof replaced w/ incomp. materials	☐I ☐M ☐S
		☐I ☐M ☐S
		☐I ☐M ☐S
		☐I ☐M ☐S





Context

☐ Plantation Agriculture (1750-1945)
☐ Creole Architecture (1750 - 1900)
☐ Upland South Culture (1820 -1945)
☐ New Orleans as Seaport (1718 -1945)
☐ Transportation Systems (1812 -1845)
☐ Historic Lumber Industry (1880-1920)
☐ Rice Boom (1880-1945)
☐ Oil and Gas Industry (1903-1945)
☒ Anglo-American Architecture (1800-1945)

Significance

☐ agriculture
☒ architecture
☐ archeology
☐ art
☐ commerce
☐ communications
☒ community planning and development
☐ conservation
☐ economics
☐ education
☐ engineering
☐ entertainment/recreation
☐ ethnic heritage
☐ exploration/settlement
☐ health/medicine
☐ industry
☐ invention
☐ landscape architecture
☐ law
☐ literature
☐ maritime history
☐ military
☐ performing arts
☐ philosophy
☐ politics/government
☐ religion
☐ science
☐ social history
☐ transportation

Narrative

Survey conducted by Cox McLain Environmental Consulting for the City of Slidell in February 2017.

Notes:

History

First appears on 1926 Sanborn.

Sources

Owner; Sanborn maps.

Outbuildings

1 - single crib barn
2 - double crib barn
3 - transverse-crib barn
4 - storage/misc. shed
5 - smoke house
6 - spring/well house
7 - corn crib
8 - coop
9 - quarters
10 - garcconier
11 - pigeonnier
12 - kitchen
13 - office
14 - machine shed
15 - garage
16 - privey
17 - stable
18 - other

#1	#2	#3	#4	#5	#6
type: shed	type:	type:	type:	type:	type:
date: e / c c. 1980	date: e / c	date: e / c	date: e / c	date: e / c	date: e / c
comment:	comment:	comment:	comment:	comment:	comment:

Site Plan



Louisiana Historic Resource Inventory

Louisiana Division of Historic Preservation
Office of Cultural Development
Department of Culture, Recreation and Tourism

Resource ID Number: 52-00142

☐ Addendum Attached

Location and Geographic Information

Name of Property: Brock Elementary School

Address: 259 Brakefield Street, Slidell, LA **Parish:** St Tammany

Locality: ☒ City ☐ Community ☐ Vicinity ☐ Rural

City/Community/Vicinity of:. Slidell

Topographic Quad: Slidell **Quad Size:** ☒ 7.5 ☐ 15

UTM: 16 (zone) 3352163.563 (easting) 232134.1702 (northing) 14E (range) 9S (township) 10 (section)

Owner Name: Not available

Owner Address: Not available **Tax Parcel:** Not available

Property Information

Type: ☐ Site ☐ Structure ☒ Building ☐ Object

Level of Recognition: ☐ NHL ☐ NR individual ☐ NR district/element ☐ DOE ☐ Local ☒ None

Previously Surveyed: ☒ Yes ☐ No **When, Located Where?:** 1999; 1986

Government Preservation Activity: ☐ Section 106 ☒ Grant ☐ Tax Credit ☐ Local Ord. ☐ Other

HABS/HAER: ☐ Yes ☒ No **NR eligibility:** ☒ Potential individual ☒ Potential district ☐ Ineligible

Condition: ☐ Excellent ☒ Good ☐ Fair ☐ Poor ☐ Ruin

Remark:

Integrity: ☐ Unaltered ☐ Altered (Historic) ☒ Altered (Non-Historic)

Remark: See Additions and Alterations section

Threats: ☐ Abandonment ☐ Neglect ☐ Alteration ☐ Development ☐ Government Action ☒ None

Remark:

52-00142

Physical Description

Date of Construction: ☐ Circa ☒ Exact 1942 Moved: ☐ Yes ☒ No When?_____

Function and Use

"P" for Present, "H" for Historic

- P☐H☐ **domestic**
  - P☐H☐ single dwelling
  - P☐H☐ secondary structure
  - P☐H☐ servant quarter
  - P☐H☐ multiple dwelling
  - P☐H☐ hotel
  - P☐H☐ institutional housing
  - P☐H☐ camp
- P☐H☐ **commerce/trade**
  - P☐H☐ business
  - P☐H☐ professional
  - P☐H☐ organizational
  - P☐H☐ financial institution
  - P☐H☐ specialty store
  - P☐H☐ department store
  - P☐H☐ restaurant
  - P☐H☐ warehouse
- P☐H☐ **social**
  - P☐H☐ meeting hall
  - P☐H☐ clubhouse
  - P☐H☐ civic
- P☐H☐ **government**
  - P☐H☐ capitol
  - P☐H☐ city hall
  - P☐H☐ correctional facility
  - P☐H☐ fire station
  - P☐H☐ government office
  - P☐H☐ custom house
  - P☐H☐ post office
  - P☐H☐ public works
  - P☐H☐ courthouse
- P☒H☒ **education**
  - P☒H☒ school
  - P☐H☐ college
- P☐H☐ library
- P☐H☐ research facility
- P☐H☐ **religion**
  - P☐H☐ religious facility
  - P☐H☐ church school
- P☐H☐ **recreation/culture**
  - P☐H☐ theater
  - P☐H☐ auditorium
  - P☐H☐ museum
  - P☐H☐ sports facility
  - P☐H☐ outdoor recreation
  - P☐H☐ fair
  - P☐H☐ monument/marker
  - P☐H☐ work of art
- P☐H☐ **agriculture/subsistence**
  - P☐H☐ processing
  - P☐H☐ storage
- P☐H☐ animal facility
- P☐H☐ fishing facility
- P☐H☐ horticultural facility
- P☐H☐ irrigation facility
- P☐H☐ **industry**
  - P☐H☐ manufacturing
  - P☐H☐ extractive facility
  - P☐H☐ waterworks
  - P☐H☐ communication facility
  - P☐H☐ processing site
  - P☐H☐ energy production
- P☐H☐ **health care**
  - P☐H☐ hospital
  - P☐H☐ clinic
  - P☐H☐ sanitarium
  - P☐H☐ medical office
  - P☐H☐ resort
- P☐H☐ **defense**
  - P☐H☐ arms storage
- P☐H☐ fortification
- P☐H☐ military facility
- P☐H☐ coast guard facility
- P☐H☐ battle site
- P☐H☐ **landscape**
  - P☐H☐ park
  - P☐H☐ plaza
  - P☐H☐ garden
- P☐H☐ **transportation**
  - P☐H☐ rail-related
  - P☐H☐ air-related
  - P☐H☐ water-related
  - P☐H☐ road-related
  - P☐H☐ pedestrian-related
- ☐ **unknown**
- ☐ **vacant**
- ☐ **other**_____

Form and Dimensions

- ☐ single pen
- ☐ shotgun
- ☐ double-shotgun
- ☐ camelback
- ☐ double pen
- ☐ hall-parlor
- ☐ saddlebag
- ☐ creole cottage
- ☐ dog trot
- ☐ central-hall
- ☐ gable-ell
- ☐ bungalow
- ☐ pyramidal cottage
- ☐ Queen Anne cottage
- ☐ central-hall, 2 pile cottage
- ☐ bluffland cottage
- ☐ central-hall I-house
- ☐ double-pen I-house
- ☐ hall-parlor I-house
- ☐ Creole house
- ☐ central hall, 2 pile house
- ☐ Queen Anne house
- ☐ four square
- ☐ minimal tradition cottage
- ☐ split level
- ☐ ranch
- ☐ row house
- ☐ warehouse
- ☐ depot
- ☐ skyscraper
- ☐ commercial row bldg.
- ☐ freestanding commercial
- ☐ single-crib barn
- ☐ transverse-crib barn
- ☒ other

☐ H ☐ L ☒ U ☐ cruciform ☐ T ☐ T

☐ symetrical ☐ vertical ☒ asymetrical ☐ horizontal

Height: ☐1 ☐1.5 ☒2 ☐2.5 ☐3 ☐4 ☐5-10 ☐10-20 ☐20+
Width: ☐1 ☐1.5 ☐2 ☐2.5 ☐3 ☒3+
Depth: ☐1 ☐1.5 ☐2 ☐2.5 ☐3 ☒3+

Style

☐ High Style ☒ Elements of... ☐ No Style

- ☐ Creole/ French Colonial
- ☐ Federal
- ☐ Greek Revival
- ☐ Gothic Revival
- ☐ Italian Villa
- ☐ Exotic Revival
- ☐ Victorian Gothic
- ☐ Italianate
- ☐ Second Empire
- ☐ Queen Anne
- ☐ Eastlake/Stick
- ☐ Shingle Style
- ☐ Romanesque
- ☐ Renaissance
- ☐ Beau Arts
- ☐ Colonial Revival
- ☐ Classical Revival
- ☒ Tudor Revival
- ☐ Late Gothic Revival
- ☐ Mission
- ☐ Italian Renaissance
- ☐ French Renaissance
- ☐ Prairie
- ☐ Commercial Style
- ☐ Chicago
- ☐ Skyscraper
- ☐ Craftsman
- ☐ Moderne
- ☐ Art Deco
- ☐ International
- ☐ Other_____

Foundation

- ☐ post in ground
- ☐ sill on ground
- ☐ wooden pier
- ☐ brick pier
- ☐ concrete block pier
- ☐ concrete pylon pier
- ☐ continuous brick
- ☐ continuous stone
- ☐ continuous concrete block
- ☐ concrete slab
- ☒ unknown

☐ w/stone infill ☐ w/ brick infill ☐ w/ concrete block infill

Construction

- ☐ post in ground
- ☐ post on sill
- ☐ log (note notch)
- ☐ hewn log
- ☐ french timber frame
- ☐ eastern brace frame
- ☐ balloon frame
- ☐ unknown wood frame
- ☐ load bearing brick
- ☐ load bearing stone
- ☐ load bearing concrete block
- ☐ reinforced concrete
- ☐ steel frame/curtain wall
- ☒ unknown construction

☐ w/ bousillage infill ☐ w/ brick infill ☐ w/ stone infill

Exterior Materials

- ☐ log (note dressing)
- ☐ clapboard/weatherboard
- ☐ drop/novelty siding
- ☐ flush horizontal board
- ☐ vertical board
- ☐ board and batten
- ☐ wood shingle
- ☐ exposed bousillage
- ☐ stucco
- ☒ brick (note bond)
- ☐ stone (note dressing)
- ☐ concrete block
- ☐ decorative concrete block
- ☐ poured concrete wall
- ☐ pigmented glass
- ☐ glass block
- ☐ terra cotta
- ☐ glazed brick/tile/block
- ☐ sheet metal
- ☐ enamelled steel
- ☐ asbestos
- ☐ aluminum/vinyl siding
- ☐ asphalt
- ☐ reconstituted wood siding
- ☐ permastone
- ☐ other (see narrative)
- ☐ unknown

Roof

- ☐ front gable
- ☐ side gable
- ☐ parapet gable
- ☐ stepped gable
- ☐ clipped gable
- ☐ cross gable
- ☐ gambrel
- ☐ hip
- ☐ double pitch hip
- ☐ gable on hip
- ☐ pyramidal
- ☐ mansard
- ☒ complex
- ☐ round
- ☐ conical
- ☐ flat
- ☐ shed
- ☐ other (see narrative)
- ☐ unknown

☐ low pitch ☒ moderate pitch ☐ steep pitch ☐ w/ parapet wall

Roof Materials

- ☐ wood shingle
- ☐ slate
- ☒ asphalt shingle
- ☐ asbestos
- ☐ metal
- ☐ ceramic/terra cotta tile
- ☐ built up
- ☐ other
- ☐ unknown

Chimney(s)

- ☐ gable end exterior
- ☐ gable end interior/flush
- ☐ ridge center
- ☐ ridge off-center
- ☐ slope center
- ☐ slope off center
- ☐ lateral exterior
- ☐ removed
- ☐ other
- ☐ unknown

None

Windows

- ☐ batten
- ☐ fixed single
- ☐ fixed divided
- ☐ single-hung
- ☐ double-hung
- ☐ triple-hung
- ☐ bay
- ☐ oriel
- ☐ Palladian
- ☒ casement
- ☐ sliding
- ☒ replacement
- ☐ unknown
- ☐ other
- ☐ 1 / 1
- ☐ 2 / 2
- ☐ 4 / 4
- ☐ 6 / 6
- ☐ 9 / 9
- ☐ 12 / 12
- ☐ 2 / 1
- ☐ 3 / 1
- ☐ 4 / 1
- ☐ 6 / 1
- ☐ 9 / 1
- ☐ 12 / 1
- ☐ 9 / 6
- ☒ multi-
- ___
- ___
- ☐ stained
- ☐ diamond
- ☐ unknown
- ☐ other

Doors/Surrounds

multi number

- ☐ batten
- ☐ french
- ☒ panel
- ☐ flush
- ☐ glazed
- ☐ partially glazed
- ☐ fanlight
- ☐ sidelights
- ☐ transom
- ☐ screened
- ☐ replacement
- ☐ unknown
- ☐ Federal
- ☐ Greek Revival
- ☐ Queen Anne
- ☐ other

Porch

- ☐ stoop
- ☐ verandah
- ☐ gallery
- ☐ portico
- ☐ balcony
- ☐ loggia
- ☐ porte-cochere
- ☐ full width
- ☒ partial width
- ☐ attached
- ☒ integrated
- ☐ wrap
- ☐ peripteral
- ☐ screened
- ☐ enclosed
- ☐ unknown
- ☐ other

Secondary

- ☐ stoop
- ☐ verandah
- ☐ gallery
- ☐ portico
- ☐ balcony
- ☐ loggia
- ☐ porte-cochere
- ☐ full width
- ☐ partial width
- ☐ attached
- ☐ integrated
- ☐ wrap
- ☐ peripteral
- ☐ screened
- ☐ enclosed
- ☐ unknown
- ☐ other

Additions and Alterations

date (mm/dd/yyyy)	*description*	*impact*
	Addition to rear/side elevation	☐I ☐M ☐S
	Windows replaced – some	☐I ☐M ☐S
		☐I ☐M ☐S
		☐I ☐M ☐S
		☐I ☐M ☐S



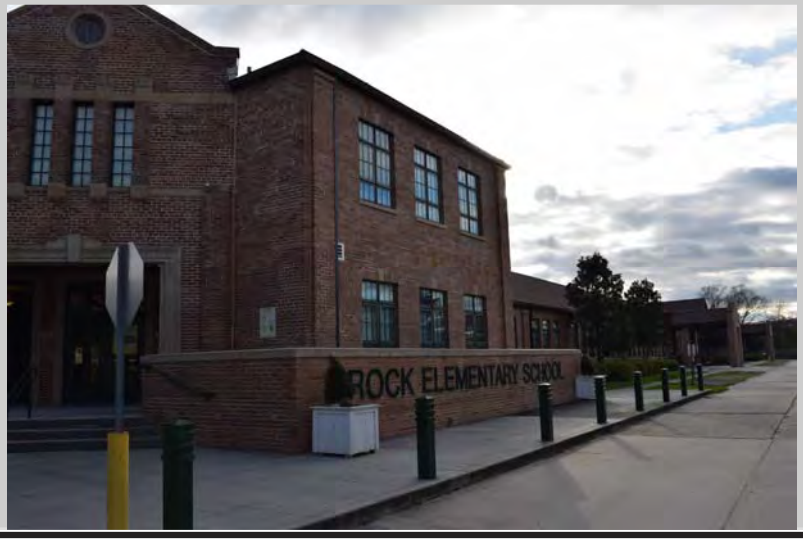

Context

- ☐ Plantation Agriculture (1750-1945)
- ☐ Creole Architecture (1750 - 1900)
- ☐ Upland South Culture (1820 -1945)
- ☐ New Orleans as Seaport (1718 -1945)
- ☐ Transportation Systems (1812 -1845)
- ☐ Historic Lumber Industry (1880-1920)
- ☐ Rice Boom (1880-1945)
- ☐ Oil and Gas Industry (1903-1945)
- ☒ Anglo-American Architecture (1800-1945)

Significance

- ☐ agriculture
- ☒ architecture
- ☐ archeology
- ☐ art
- ☐ commerce
- ☐ communications
- ☐ community planning and development
- ☐ conservation
- ☐ economics
- ☒ education
- ☐ engineering
- ☐ entertainment/recreation
- ☐ ethnic heritage
- ☐ exploration/settlement
- ☐ health/medicine
- ☐ industry
- ☐ invention
- ☐ landscape architecture
- ☐ law
- ☐ literature
- ☐ maritime history
- ☐ military
- ☐ performing arts
- ☐ philosophy
- ☐ politics/government
- ☐ religion
- ☐ science
- ☐ social history
- ☐ transportation

Narrative

Survey conducted by Cox McLain Environmental Consulting for the City of Slidell in February 2017.

Notes: Heavily damaged in 2005 by Hurricane Katrina. Extensive renovations completed, and school reopened in December 2008.

History

Sanborn maps: no coverage - 1906; present (with different footprint) - 1911, 1926, 1930; present (with footprint similar to existing building) 1945, 1951. Completed in 1942, the school replaced the 1911 building. Housed first through seventh grades, a library, lunchroom, and gymnasium. Portion of building destroyed by fire in 1951 and rebuilt. Name changed in 1972.

Sources

School website; Dan Ellis, Slidell: Camellia City, 1999; Holly and Smith Architects website; Sanborn maps.

Outbuildings

1 - single crib barn | 2 - double crib barn | 3 - transverse-crib barn | 4 - storage/misc. shed | 5 - smoke house | 6 - spring/well house | 7 - corn crib | 8 - coop | 9 - quarters | 10 - garcconier | 11 - pigeonnier | 12 - kitchen | 13 - office | 14 - machine shed | 15 - garage | 16 - privey | 17 - stable | 18 - other

#1	#2	#3	#4	#5	#6
*type:*_____	*type:*_____	*type:*_____	*type:*_____	*type:*_____	*type:*_____
date: e / c_____	*date:* e / c_____	*date:* e / c_____	*date:* e / c_____	*date:* e / c_____	*date:* e / c_____
*comment:*_____	*comment:*_____	*comment:*_____	*comment:*_____	*comment:*_____	*comment:*_____

Site Plan



Louisiana Historic Resource Inventory

Louisiana Division of Historic Preservation
Office of Cultural Development
Department of Culture, Recreation and Tourism

Resource ID Number: 52-00143

☐ Addendum Attached

Location and Geographic Information

Name of Property: None

Address: 347 Brakefield Street, Slidell, LA **Parish:** St Tammany

Locality: ☒ City ☐ Community ☐ Vicinity ☐ Rural

City/Community/Vicinity of:. Slidell

Topographic Quad: Slidell **Quad Size:** ☒ 7.5 ☐ 15

UTM: 16 (zone) – 3352151.921 (easting) 232274.1911 (northing) 14E (range) 9S (township) 10 (section)

Owner Name: A & N PROPERTIES LLC

Owner Address: 170 WEST PEARL DR SLIDELL, LA 70458 **Tax Parcel:** 1240514179

Property Information

Type: ☐ Site ☐ Structure ☒ Building ☐ Object

Level of Recognition: ☐ NHL ☐ NR individual ☐ NR district/element ☐ DOE ☐ Local ☒ None

Previously Surveyed: ☒ Yes ☐ No **When, Located Where?:** 1986, 1999

Government Preservation Activity: ☐ Section 106 ☒ Grant ☐ Tax Credit ☐ Local Ord. ☐ Other

HABS/HAER: ☐ Yes ☒ No **NR eligibility:** ☒ Potential individual ☒ Potential district ☐ Ineligible

Condition: ☐ Excellent ☒ Good ☐ Fair ☐ Poor ☐ Ruin

Remark:

Integrity: ☐ Unaltered ☒ Altered (Historic) ☐ Altered (Non-Historic)

Remark: See Additions and Alterations section

Threats: ☐ Abandonment ☐ Neglect ☐ Alteration ☐ Development ☐ Government Action ☒ None

Remark:

Physical Description

Date of Construction: ☒ Circa ☐ Exact 1904 Moved: ☐ Yes ☒ No When?_____

Function and Use

"P" for Present, "H" for Historic

- P☒H☒ **domestic**
  - P☒H☒ single dwelling
  - P☐H☐ secondary structure
  - P☐H☐ servant quarter
  - P☐H☐ multiple dwelling
  - P☐H☐ hotel
  - P☐H☐ institutional housing
  - P☐H☐ camp
- P☐H☐ **commerce/trade**
  - P☐H☐ business
  - P☐H☐ professional
  - P☐H☐ organizational
  - P☐H☐ financial institution
  - P☐H☐ specialty store
  - P☐H☐ department store
  - P☐H☐ restaurant
  - P☐H☐ warehouse
- P☐H☐ **social**
  - P☐H☐ meeting hall
  - P☐H☐ clubhouse
  - P☐H☐ civic
- P☐H☐ **government**
  - P☐H☐ capitol
  - P☐H☐ city hall
  - P☐H☐ correctional facility
  - P☐H☐ fire station
  - P☐H☐ government office
  - P☐H☐ custom house
  - P☐H☐ post office
  - P☐H☐ public works
  - P☐H☐ courthouse
- P☐H☐ **education**
  - P☐H☐ school
  - P☐H☐ college
- P☐H☐ library
- P☐H☐ research facility
- P☐H☐ **religion**
  - P☐H☐ religious facility
  - P☐H☐ church school
- P☐H☐ **recreation/culture**
  - P☐H☐ theater
  - P☐H☐ auditorium
  - P☐H☐ museum
  - P☐H☐ sports facility
  - P☐H☐ outdoor recreation
  - P☐H☐ fair
  - P☐H☐ monument/marker
  - P☐H☐ work of art
- P☐H☐ **agriculture/subsistence**
  - P☐H☐ processing
  - P☐H☐ storage
- P☐H☐ animal facility
- P☐H☐ fishing facility
- P☐H☐ horticultural facility
- P☐H☐ irrigation facility
- P☐H☐ **industry**
  - P☐H☐ manufacturing
  - P☐H☐ extractive facility
  - P☐H☐ waterworks
  - P☐H☐ communication facility
  - P☐H☐ processing site
  - P☐H☐ energy production
- P☐H☐ **health care**
  - P☐H☐ hospital
  - P☐H☐ clinic
  - P☐H☐ sanitarium
  - P☐H☐ medical office
  - P☐H☐ resort
- P☐H☐ **defense**
  - P☐H☐ arms storage
- P☐H☐ fortification
- P☐H☐ military facility
- P☐H☐ coast guard facility
- P☐H☐ battle site
- P☐H☐ **landscape**
  - P☐H☐ park
  - P☐H☐ plaza
  - P☐H☐ garden
- P☐H☐ **transportation**
  - P☐H☐ rail-related
  - P☐H☐ air-related
  - P☐H☐ water-related
  - P☐H☐ road-related
  - P☐H☐ pedestrian-related
- ☐ **unknown**
- ☐ **vacant**
- ☐ **other**_____

Form and Dimensions

- ☐ single pen
- ☐ shotgun
- ☐ double-shotgun
- ☐ camelback
- ☐ double pen
- ☐ hall-parlor
- ☒ saddlebag
- ☐ creole cottage
- ☐ dog trot
- ☐ central-hall
- ☐ gable-ell
- ☐ bungalow
- ☐ pyramidal cottage
- ☐ Queen Anne cottage
- ☐ central-hall, 2 pile cottage
- ☐ bluffland cottage
- ☐ central-hall I-house
- ☐ double-pen I-house
- ☐ hall-parlor I-house
- ☐ Creole house
- ☐ central hall, 2 pile house
- ☐ Queen Anne house
- ☐ four square
- ☐ minimal tradition cottage
- ☐ split level
- ☐ ranch
- ☐ row house
- ☐ warehouse
- ☐ depot
- ☐ skyscraper
- ☐ commercial row bldg.
- ☐ freestanding commercial
- ☐ single-crib barn
- ☐ transverse-crib barn
- ☐ other

☐ H ☐ L ☐ U ☐ cruciform ☐ T ☐ T

☒ symetrical ☐ vertical ☐ asymetrical ☒ horizontal

Height: ☒1 ☐1.5 ☐2 ☐2.5 ☐3 ☐4 ☐5-10 ☐10-20 ☐20+
Width: ☐1 ☐1.5 ☒2 ☐2.5 ☐3 ☐3+
Depth: ☐1 ☐1.5 ☒2 ☐2.5 ☐3 ☐3+

Style

☐ High Style ☐ Elements of... ☒ No Style

- ☐ Creole/ French Colonial
- ☐ Federal
- ☐ Greek Revival
- ☐ Gothic Revival
- ☐ Italian Villa
- ☐ Exotic Revival
- ☐ Victorian Gothic
- ☐ Italianate
- ☐ Second Empire
- ☐ Queen Anne
- ☐ Eastlake/Stick
- ☐ Shingle Style
- ☐ Romanesque
- ☐ Renaissance
- ☐ Beau Arts
- ☐ Colonial Revival
- ☐ Classical Revival
- ☐ Tudor Revival
- ☐ Late Gothic Revival
- ☐ Mission
- ☐ Italian Renaissance
- ☐ French Renaissance
- ☐ Prairie
- ☐ Commercial Style
- ☐ Chicago
- ☐ Skyscraper
- ☐ Craftsman
- ☐ Moderne
- ☐ Art Deco
- ☐ International
- ☐ Other_____

Foundation

- ☐ post in ground
- ☐ sill on ground
- ☐ wooden pier
- ☐ brick pier
- ☐ concrete block pier
- ☐ concrete pylon pier
- ☐ continuous brick
- ☐ continuous stone
- ☐ continuous concrete block
- ☐ concrete slab
- ☒ unknown

☐ w/stone infill ☐ w/ brick infill ☐ w/ concrete block infill

Construction

- ☐ post in ground
- ☐ post on sill
- ☐ log (note notch)
- ☐ hewn log
- ☐ french timber frame
- ☐ eastern brace frame
- ☐ balloon frame
- ☐ unknown wood frame
- ☐ load bearing brick
- ☐ load bearing stone
- ☐ load bearing concrete block
- ☐ reinforced concrete
- ☐ steel frame/curtain wall
- ☒ unknown construction

☐ w/ bousillage infill ☐ w/ brick infill ☐ w/ stone infill

Exterior Materials

- ☐ log (note dressing)
- ☒ clapboard/weatherboard
- ☐ drop/novelty siding
- ☐ flush horizontal board
- ☐ vertical board
- ☐ board and batten
- ☐ wood shingle
- ☐ exposed bousillage
- ☐ stucco
- ☐ brick (note bond)
- ☐ stone (note dressing)
- ☐ concrete block
- ☐ decorative concrete block
- ☐ poured concrete wall
- ☐ pigmented glass
- ☐ glass block
- ☐ terra cotta
- ☐ glazed brick/tile/block
- ☐ sheet metal
- ☐ enamelled steel
- ☐ asbestos
- ☐ aluminum/vinyl siding
- ☐ asphalt
- ☐ reconstituted wood siding
- ☐ permastone
- ☐ other (see narrative)
- ☐ unknown

Roof

- ☐ front gable
- ☐ side gable
- ☐ parapet gable
- ☐ stepped gable
- ☐ clipped gable
- ☒ cross gable
- ☐ gambrel
- ☐ hip
- ☐ double pitch hip
- ☐ gable on hip
- ☐ pyramidal
- ☐ mansard
- ☐ complex
- ☐ round
- ☐ conical
- ☐ flat
- ☐ shed
- ☐ other (see narrative)
- ☐ unknown

☐ low pitch ☒ moderate pitch ☐ steep pitch ☐ w/ parapet wall

Roof Materials

- ☐ wood shingle
- ☐ slate
- ☐ asphalt shingle
- ☐ asbestos
- ☒ metal
- ☐ ceramic/terra cotta tile
- ☐ built up
- ☐ other
- ☐ unknown

Chimney(s)

- ☐ gable end exterior
- ☐ gable end interior/flush
- ☒ ridge center
- ☐ ridge off-center
- ☐ slope center
- ☐ slope off center
- ☐ lateral exterior
- ☐ removed
- ☐ other
- ☐ unknown

Windows

☐ batten ☐ fixed single

☐ fixed divided ☐ single-hung ☒ double-hung ☐ triple-hung

☐ bay ☐ oriel ☐ Palladian ☐ casement

☐ sliding ☐ replacement ☐ unknown ☐ other

☐ 1 / 1 ☐ 2 / 2 ☐ 4 / 4 ☒ 6 / 6

☐ 9 / 9 ☐ 12 / 12 ☐ 2 / 1 ☐ 3 / 1

☐ 4 / 1 ☐ 6 / 1 ☐ 9 / 1 ☐ 12 / 1

☐ 9 / 6 ☐ multi- ___ ___

☐ stained ☐ diamond ☐ unknown ☐ other

Doors/Surrounds

2 number

☐ batten ☐ french ☒ panel

☐ flush ☐ glazed ☐ partially glazed

☐ fanlight ☐ sidelights ☒ transom

☐ screened ☒ replacement ☐ unknown

☐ Federal ☐ Greek Revival ☐ Queen Anne

☐ other

Porch

☐ stoop ☐ verandah

☐ gallery ☐ portico ☐ balcony ☐ loggia

☐ porte-cochere ☒ full width ☐ partial width ☒ attached

☐ integrated ☐ wrap ☐ peripteral ☐ screened

☐ enclosed ☐ unknown ☐ other

Secondary

☐ stoop ☐ verandah

☐ gallery ☐ portico ☐ balcony ☐ loggia

☐ porte-cochere ☐ full width ☐ partial width ☐ attached

☐ integrated ☐ wrap ☐ peripteral ☐ screened

☐ enclosed ☐ unknown ☐ other

Additions and Alterations

date (mm/dd/yyyy)	*description*	*impact*
	Addition to rear/side elevation	☐I ☐M ☐S
	Awnings added	☐I ☐M ☐S
	Door (primary) replaced	☐I ☐M ☐S
		☐I ☐M ☐S
		☐I ☐M ☐S





Context

☐ Plantation Agriculture (1750-1945)
☐ Creole Architecture (1750 - 1900)
☐ Upland South Culture (1820 -1945)
☐ New Orleans as Seaport (1718 -1945)
☐ Transportation Systems (1812 -1845)
☐ Historic Lumber Industry (1880-1920)
☐ Rice Boom (1880-1945)
☐ Oil and Gas Industry (1903-1945)
☒ Anglo-American Architecture (1800-1945)

Significance

☐ agriculture
☒ architecture
☐ archeology
☐ art
☐ commerce
☐ communications
☐ community planning and development
☐ conservation
☐ economics
☐ education
☐ engineering
☐ entertainment/recreation
☐ ethnic heritage
☐ exploration/settlement
☐ health/medicine
☐ industry
☐ invention
☐ landscape architecture
☐ law
☐ literature
☐ maritime history
☐ military
☐ performing arts
☐ philosophy
☐ politics/government
☐ religion
☐ science
☐ social history
☐ transportation

Narrative

Survey conducted by Cox McLain Environmental Consulting for the City of Slidell in February 2017.

Notes:

History

Sanborn maps: no coverage - 1906; present - 1911, 1926, 1930, 1945, 1951

Sources

sign on house; Sanborn maps.

Outbuildings

1 - single crib barn
2 - double crib barn
3 - transverse-crib barn
4 - storage/misc. shed
5 - smoke house
6 - spring/well house
7 - corn crib
8 - coop
9 - quarters
10 - garcconier
11 - pigeonnier
12 - kitchen
13 - office
14 - machine shed
15 - garage
16 - privey
17 - stable
18 - other

#1	#2	#3	#4	#5	#6
*type:*_____	*type:*_____	*type:*_____	*type:*_____	*type:*_____	*type:*_____
date: e / c_____	*date:* e / c_____	*date:* e / c_____	*date:* e / c_____	*date:* e / c_____	*date:* e / c_____
*comment:*_____	*comment:*_____	*comment:*_____	*comment:*_____	*comment:*_____	*comment:*_____

Site Plan



Louisiana Historic Resource Inventory

Louisiana Division of Historic Preservation
Office of Cultural Development
Department of Culture, Recreation and Tourism

Resource ID Number: 52-00144

☐ Addendum Attached

Location and Geographic Information

Name of Property: None

Address: 437 Brakefield Street, Slidell, LA **Parish:** St Tammany

Locality: ☒ City ☐ Community ☐ Vicinity ☐ Rural

City/Community/Vicinity of:. Slidell

Topographic Quad: Slidell **Quad Size:** ☒ 7.5 ☐ 15

UTM: 16 (zone) – 3352151.417 (easting) 232367.2026 (northing) 14E (range) 9S (township) 10 (section)

Owner Name: BROWN, JULIA A

Owner Address: 437 BRAKEFIELD ST SLIDELL, LA 70458 **Tax Parcel:** 1240486396

Property Information

Type: ☐ Site ☐ Structure ☒ Building ☐ Object

Level of Recognition: ☐ NHL ☐ NR individual ☐ NR district/element ☐ DOE ☐ Local ☒ None

Previously Surveyed: ☒ Yes ☐ No **When, Located Where?:** 1986 and 1999 surveys

Government Preservation Activity: ☐ Section 106 ☒ Grant ☐ Tax Credit ☐ Local Ord. ☐ Other

HABS/HAER: ☐ Yes ☒ No **NR eligibility:** ☐ Potential individual ☐ Potential district ☒ Ineligible

Condition: ☐ Excellent ☐ Good ☐ Fair ☒ Poor ☐ Ruin

Remark:

Integrity: ☐ Unaltered ☒ Altered (Historic) ☒ Altered (Non-Historic)

Remark: See Additions and Alterations section

Threats: ☐ Abandonment ☒ Neglect ☐ Alteration ☐ Development ☐ Government Action ☐ None

Remark:

Physical Description

Date of Construction: ☒ Circa ☐ Exact 1895 Moved: ☐ Yes ☒ No When?_____

Function and Use

"P" for Present, "H" for Historic

- P☒H☒ **domestic**
  - P☒H☒ single dwelling
  - P☐H☐ secondary structure
  - P☐H☐ servant quarter
  - P☐H☐ multiple dwelling
  - P☐H☐ hotel
  - P☐H☐ institutional housing
  - P☐H☐ camp
- P☐H☐ **commerce/trade**
  - P☐H☐ business
  - P☐H☐ professional
  - P☐H☐ organizational
  - P☐H☐ financial institution
  - P☐H☐ specialty store
  - P☐H☐ department store
  - P☐H☐ restaurant
  - P☐H☐ warehouse
- P☐H☐ **social**
  - P☐H☐ meeting hall
  - P☐H☐ clubhouse
  - P☐H☐ civic
- P☐H☐ **government**
  - P☐H☐ capitol
  - P☐H☐ city hall
  - P☐H☐ correctional facility
  - P☐H☐ fire station
  - P☐H☐ government office
  - P☐H☐ custom house
  - P☐H☐ post office
  - P☐H☐ public works
  - P☐H☐ courthouse
- P☐H☐ **education**
  - P☐H☐ school
  - P☐H☐ college
- P☐H☐ library
- P☐H☐ research facility
- P☐H☐ **religion**
  - P☐H☐ religious facility
  - P☐H☐ church school
- P☐H☐ **recreation/culture**
  - P☐H☐ theater
  - P☐H☐ auditorium
  - P☐H☐ museum
  - P☐H☐ sports facility
  - P☐H☐ outdoor recreation
  - P☐H☐ fair
  - P☐H☐ monument/marker
  - P☐H☐ work of art
- P☐H☐ **agriculture/subsistence**
  - P☐H☐ processing
  - P☐H☐ storage
- P☐H☐ animal facility
- P☐H☐ fishing facility
- P☐H☐ horticultural facility
- P☐H☐ irrigation facility
- P☐H☐ **industry**
  - P☐H☐ manufacturing
  - P☐H☐ extractive facility
  - P☐H☐ waterworks
  - P☐H☐ communication facility
  - P☐H☐ processing site
  - P☐H☐ energy production
- P☐H☐ **health care**
  - P☐H☐ hospital
  - P☐H☐ clinic
  - P☐H☐ sanitarium
  - P☐H☐ medical office
  - P☐H☐ resort
- P☐H☐ **defense**
  - P☐H☐ arms storage
- P☐H☐ fortification
- P☐H☐ military facility
- P☐H☐ coast guard facility
- P☐H☐ battle site
- P☐H☐ **landscape**
  - P☐H☐ park
  - P☐H☐ plaza
  - P☐H☐ garden
- P☐H☐ **transportation**
  - P☐H☐ rail-related
  - P☐H☐ air-related
  - P☐H☐ water-related
  - P☐H☐ road-related
  - P☐H☐ pedestrian-related
- ☐ **unknown**
- ☐ **vacant**
- ☐ **other**_____

Form and Dimensions

- ☐ single pen
- ☐ shotgun
- ☐ double-shotgun
- ☐ camelback
- ☐ double pen
- ☐ hall-parlor
- ☒ saddlebag
- ☐ creole cottage
- ☐ dog trot
- ☐ central-hall
- ☐ gable-ell
- ☐ bungalow
- ☐ pyramidal cottage
- ☐ Queen Anne cottage
- ☐ central-hall, 2 pile cottage
- ☐ bluffland cottage
- ☐ central-hall I-house
- ☐ double-pen I-house
- ☐ hall-parlor I-house
- ☐ Creole house
- ☐ central hall, 2 pile house
- ☐ Queen Anne house
- ☐ four square
- ☐ minimal tradition cottage
- ☐ split level
- ☐ ranch
- ☐ row house
- ☐ warehouse
- ☐ depot
- ☐ skyscraper
- ☐ commercial row bldg.
- ☐ freestanding commercial
- ☐ single-crib barn
- ☐ transverse-crib barn
- ☐ other

☐ H ☐ L ☐ U ☐ cruciform ☐ T ☐ T

☒ symetrical ☒ vertical ☐ asymetrical ☐ horizontal

Height: ☒1 ☐1.5 ☐2 ☐2.5 ☐3 ☐4 ☐5-10 ☐10-20 ☐20+
Width: ☐1 ☐1.5 ☒2 ☐2.5 ☐3 ☐3+
Depth: ☐1 ☐1.5 ☐2 ☒2.5 ☐3 ☐3+

Style

☐ High Style ☐ Elements of... ☒ No Style

- ☐ Creole/ French Colonial
- ☐ Federal
- ☐ Greek Revival
- ☐ Gothic Revival
- ☐ Italian Villa
- ☐ Exotic Revival
- ☐ Victorian Gothic
- ☐ Italianate
- ☐ Second Empire
- ☐ Queen Anne
- ☐ Eastlake/Stick
- ☐ Shingle Style
- ☐ Romanesque
- ☐ Renaissance
- ☐ Beau Arts
- ☐ Colonial Revival
- ☐ Classical Revival
- ☐ Tudor Revival
- ☐ Late Gothic Revival
- ☐ Mission
- ☐ Italian Renaissance
- ☐ French Renaissance
- ☐ Prairie
- ☐ Commercial Style
- ☐ Chicago
- ☐ Skyscraper
- ☐ Craftsman
- ☐ Moderne
- ☐ Art Deco
- ☐ International
- ☐ Other_____

Foundation

- ☐ post in ground
- ☐ sill on ground
- ☐ wooden pier
- ☐ brick pier
- ☐ concrete block pier
- ☐ concrete pylon pier
- ☐ continuous brick
- ☐ continuous stone
- ☐ continuous concrete block
- ☐ concrete slab
- ☒ unknown

☐ w/stone infill ☐ w/ brick infill ☐ w/ concrete block infill

Construction

- ☐ post in ground
- ☐ post on sill
- ☐ log (note notch)
- ☐ hewn log
- ☐ french timber frame
- ☐ eastern brace frame
- ☐ balloon frame
- ☐ unknown wood frame
- ☐ load bearing brick
- ☐ load bearing stone
- ☐ load bearing concrete block
- ☐ reinforced concrete
- ☐ steel frame/curtain wall
- ☒ unknown construction

☐ w/ bousillage infill ☐ w/ brick infill ☐ w/ stone infill

Exterior Materials

- ☐ log (note dressing)
- ☒ clapboard/weatherboard
- ☐ drop/novelty siding
- ☐ flush horizontal board
- ☐ vertical board
- ☐ board and batten
- ☐ wood shingle
- ☐ exposed bousillage
- ☐ stucco
- ☐ brick (note bond)
- ☐ stone (note dressing)
- ☐ concrete block
- ☐ decorative concrete block
- ☐ poured concrete wall
- ☐ pigmented glass
- ☐ glass block
- ☐ terra cotta
- ☐ glazed brick/tile/block
- ☐ sheet metal
- ☐ enamelled steel
- ☐ asbestos
- ☐ aluminum/vinyl siding
- ☐ asphalt
- ☒ reconstituted wood siding
- ☐ permastone
- ☐ other (see narrative)
- ☐ unknown

Roof

- ☐ front gable
- ☒ side gable
- ☐ parapet gable
- ☐ stepped gable
- ☐ clipped gable
- ☐ cross gable
- ☐ gambrel
- ☐ hip
- ☐ double pitch hip
- ☐ gable on hip
- ☐ pyramidal
- ☐ mansard
- ☐ complex
- ☐ round
- ☐ conical
- ☐ flat
- ☒ shed
- ☐ other (see narrative)
- ☐ unknown

☐ low pitch ☒ moderate pitch ☐ steep pitch ☐ w/ parapet wall

Roof Materials

- ☐ wood shingle
- ☐ slate
- ☐ asphalt shingle
- ☐ asbestos
- ☒ metal
- ☐ ceramic/terra cotta tile
- ☐ built up
- ☐ other
- ☐ unknown

Chimney(s)

- ☐ gable end exterior
- ☐ gable end interior/flush
- ☒ ridge center
- ☐ ridge off-center
- ☐ slope center
- ☐ slope off center
- ☐ lateral exterior
- ☐ removed
- ☐ other
- ☐ unknown

Windows

- ☐ batten
- ☒ fixed single
- ☐ fixed divided
- ☒ single-hung
- ☐ double-hung
- ☐ triple-hung
- ☐ bay
- ☐ oriel
- ☐ Palladian
- ☐ casement
- ☐ sliding
- ☒ replacement
- ☐ unknown
- ☐ other
- ☒ 1 / 1
- ☐ 2 / 2
- ☐ 4 / 4
- ☐ 6 / 6
- ☐ 9 / 9
- ☐ 12 / 12
- ☐ 2 / 1
- ☐ 3 / 1
- ☐ 4 / 1
- ☐ 6 / 1
- ☐ 9 / 1
- ☐ 12 / 1
- ☐ 9 / 6
- ☐ multi- ___ ___
- ☐ stained
- ☐ diamond
- ☐ unknown
- ☐ other

Doors/Surrounds

2 number

- ☐ batten
- ☐ french
- ☐ panel
- ☐ flush
- ☐ glazed
- ☐ partially glazed
- ☐ fanlight
- ☐ sidelights
- ☐ transom
- ☐ screened
- ☐ replacement
- ☒ unknown
- ☐ Federal
- ☐ Greek Revival
- ☐ Queen Anne
- ☐ other

Porch

- ☐ stoop
- ☐ verandah
- ☐ gallery
- ☐ portico
- ☐ balcony
- ☐ loggia
- ☐ porte-cochere
- ☒ full width
- ☐ partial width
- ☒ attached
- ☐ integrated
- ☐ wrap
- ☐ peripteral
- ☐ screened
- ☐ enclosed
- ☐ unknown
- ☐ other

Secondary

- ☐ stoop
- ☐ verandah
- ☐ gallery
- ☐ portico
- ☐ balcony
- ☐ loggia
- ☐ porte-cochere
- ☐ full width
- ☐ partial width
- ☐ attached
- ☐ integrated
- ☐ wrap
- ☐ peripteral
- ☐ screened
- ☐ enclosed
- ☐ unknown
- ☐ other

Additions and Alterations

date (mm/dd/yyyy)	*description*	*impact*
	Windows replaced – all	☐I ☐M ☐S
	Early addition at rear	☐I ☐M ☐S
	Roof replaced w/ incomp. materials	☐I ☐M ☐S
	Wall cladding replaced	☐I ☐M ☐S
	Porch enclosed and battered porch supports added	☐I ☐M ☐S





Context

- ☐ Plantation Agriculture (1750-1945)
- ☐ Creole Architecture (1750 - 1900)
- ☐ Upland South Culture (1820 -1945)
- ☐ New Orleans as Seaport (1718 -1945)
- ☐ Transportation Systems (1812 -1845)
- ☐ Historic Lumber Industry (1880-1920)
- ☐ Rice Boom (1880-1945)
- ☐ Oil and Gas Industry (1903-1945)
- ☒ Anglo-American Architecture (1800-1945)

Significance

- ☐ agriculture
- ☐ architecture
- ☐ archeology
- ☐ art
- ☐ commerce
- ☐ communications
- ☐ community planning and development
- ☐ conservation
- ☐ economics
- ☐ education
- ☐ engineering
- ☐ entertainment/recreation
- ☐ ethnic heritage
- ☐ exploration/settlement
- ☐ health/medicine
- ☐ industry
- ☐ invention
- ☐ landscape architecture
- ☐ law
- ☐ literature
- ☐ maritime history
- ☐ military
- ☐ performing arts
- ☐ philosophy
- ☐ politics/government
- ☐ religion
- ☐ science
- ☐ social history
- ☐ transportation

Narrative

Survey conducted by Cox McLain Environmental Consulting for the City of Slidell in February 2017.

Notes:

History

Present on 1911 Sanborn map (1906 Sanborn did not cover this parcel).

Sources

Sanborn maps

Outbuildings

1 - single crib barn
2 - double crib barn
3 - transverse-crib barn
4 - storage/misc. shed
5 - smoke house
6 - spring/well house
7 - corn crib
8 - coop
9 - quarters
10 - garcconier
11 - pigeonnier
12 - kitchen
13 - office
14 - machine shed
15 - garage
16 - privey
17 - stable
18 - other

#1	#2	#3	#4	#5	#6
*type:*_____	*type:*_____	*type:*_____	*type:*_____	*type:*_____	*type:*_____
date: e / c_____	*date:* e / c_____	*date:* e / c_____	*date:* e / c_____	*date:* e / c_____	*date:* e / c_____
*comment:*_____	*comment:*_____	*comment:*_____	*comment:*_____	*comment:*_____	*comment:*_____

Site Plan



Louisiana Historic Resource Inventory

Louisiana Division of Historic Preservation
Office of Cultural Development
Department of Culture, Recreation and Tourism

Resource ID Number: 52-00148

☐ Addendum Attached

Location and Geographic Information

Name of Property: None

Address: 2220 Carey Street, Slidell, LA **Parish:** St Tammany

Locality: ☒ City ☐ Community ☐ Vicinity ☐ Rural

City/Community/Vicinity of:. Slidell

Topographic Quad: Slidell **Quad Size:** ☒ 7.5 ☐ 15

UTM: 16 (zone) 3352391.683 (easting) 232223.9259 (northing) 14E (range) 9S (township) 10 (section)

Owner Name: Not Available

Owner Address: Not Available **Tax Parcel:** Not Available

Property Information

Type: ☐ Site ☐ Structure ☒ Building ☐ Object

Level of Recognition: ☐ NHL ☐ NR individual ☐ NR district/element ☐ DOE ☐ Local ☒ None

Previously Surveyed: ☒ Yes ☐ No **When, Located Where?:** 1999

Government Preservation Activity: ☐ Section 106 ☒ Grant ☐ Tax Credit ☐ Local Ord. ☐ Other

HABS/HAER: ☐ Yes ☒ No **NR eligibility:** ☐ Potential individual ☒ Potential district ☐ Ineligible

Condition: ☐ Excellent ☒ Good ☐ Fair ☐ Poor ☐ Ruin

Remark: _____

Integrity: ☐ Unaltered ☐ Altered (Historic) ☒ Altered (Non-Historic)

Remark: See Additions and Alterations section

Threats: ☐ Abandonment ☐ Neglect ☐ Alteration ☐ Development ☐ Government Action ☒ None

Remark: _____

Physical Description

Date of Construction: ☒ Circa ☐ Exact 1950 Moved: ☐ Yes ☒ No When?_____

Function and Use

"P" for Present, "H" for Historic

- P☐H☐ **domestic**
  - P☐H☐ single dwelling
  - P☐H☐ secondary structure
  - P☐H☐ servant quarter
  - P☐H☐ multiple dwelling
  - P☐H☐ hotel
  - P☐H☐ institutional housing
  - P☐H☐ camp
- P☒H☒ **commerce/trade**
  - P☒H☒ business
  - P☐H☐ professional
  - P☐H☐ organizational
  - P☐H☐ financial institution
  - P☐H☐ specialty store
  - P☐H☐ department store
  - P☐H☐ restaurant
  - P☐H☐ warehouse
- P☐H☐ **social**
  - P☐H☐ meeting hall
  - P☐H☐ clubhouse
  - P☐H☐ civic
- P☐H☐ **government**
  - P☐H☐ capitol
  - P☐H☐ city hall
  - P☐H☐ correctional facility
  - P☐H☐ fire station
  - P☐H☐ government office
  - P☐H☐ custom house
  - P☐H☐ post office
  - P☐H☐ public works
  - P☐H☐ courthouse
- P☐H☐ **education**
  - P☐H☐ school
  - P☐H☐ college
- P☐H☐ library
- P☐H☐ research facility
- P☐H☐ **religion**
  - P☐H☐ religious facility
  - P☐H☐ church school
- P☐H☐ **recreation/culture**
  - P☐H☐ theater
  - P☐H☐ auditorium
  - P☐H☐ museum
  - P☐H☐ sports facility
  - P☐H☐ outdoor recreation
  - P☐H☐ fair
  - P☐H☐ monument/marker
  - P☐H☐ work of art
- P☐H☐ **agriculture/subsistence**
  - P☐H☐ processing
  - P☐H☐ storage
- P☐H☐ animal facility
- P☐H☐ fishing facility
- P☐H☐ horticultural facility
- P☐H☐ irrigation facility
- P☐H☐ **industry**
  - P☐H☐ manufacturing
  - P☐H☐ extractive facility
  - P☐H☐ waterworks
  - P☐H☐ communication facility
  - P☐H☐ processing site
  - P☐H☐ energy production
- P☐H☐ **health care**
  - P☐H☐ hospital
  - P☐H☐ clinic
  - P☐H☐ sanitarium
  - P☐H☐ medical office
  - P☐H☐ resort
- P☐H☐ **defense**
  - P☐H☐ arms storage
- P☐H☐ fortification
- P☐H☐ military facility
- P☐H☐ coast guard facility
- P☐H☐ battle site
- P☐H☐ **landscape**
  - P☐H☐ park
  - P☐H☐ plaza
  - P☐H☐ garden
- P☐H☐ **transportation**
  - P☐H☐ rail-related
  - P☐H☐ air-related
  - P☐H☐ water-related
  - P☐H☐ road-related
  - P☐H☐ pedestrian-related
- ☐ **unknown**
- ☐ **vacant**
- ☐ **other**_____

Form and Dimensions

- ☐ single pen
- ☐ shotgun
- ☐ double-shotgun
- ☐ camelback
- ☐ double pen
- ☐ hall-parlor
- ☐ saddlebag
- ☐ creole cottage
- ☐ dog trot
- ☐ central-hall
- ☐ gable-ell
- ☐ bungalow
- ☐ pyramidal cottage
- ☐ Queen Anne cottage
- ☐ central-hall, 2 pile cottage
- ☐ bluffland cottage
- ☐ central-hall I-house
- ☐ double-pen I-house
- ☐ hall-parlor I-house
- ☐ Creole house
- ☐ central hall, 2 pile house
- ☐ Queen Anne house
- ☐ four square
- ☐ minimal tradition cottage
- ☐ split level
- ☐ ranch
- ☐ row house
- ☐ warehouse
- ☐ depot
- ☐ skyscraper
- ☐ commercial row bldg.
- ☒ freestanding commercial
- ☐ single-crib barn
- ☐ transverse-crib barn
- ☐ other

☐ H ☐ L ☐ U ☐ cruciform ☐ T ☐ T

☒ symetrical ☐ vertical ☐ asymetrical ☒ horizontal

Height: ☒1 ☐1.5 ☐2 ☐2.5 ☐3 ☐4 ☐5-10 ☐10-20 ☐20+
Width: ☐1 ☐1.5 ☐2 ☐2.5 ☒3 ☐3+
Depth: ☐1 ☐1.5 ☐2 ☐2.5 ☒3 ☐3+

Style

☐ High Style ☒ Elements of... ☐ No Style

- ☐ Creole/ French Colonial
- ☐ Federal
- ☐ Greek Revival
- ☐ Gothic Revival
- ☐ Italian Villa
- ☐ Exotic Revival
- ☐ Victorian Gothic
- ☐ Italianate
- ☐ Second Empire
- ☐ Queen Anne
- ☐ Eastlake/Stick
- ☐ Shingle Style
- ☐ Romanesque
- ☐ Renaissance
- ☐ Beau Arts
- ☐ Colonial Revival
- ☐ Classical Revival
- ☐ Tudor Revival
- ☐ Late Gothic Revival
- ☐ Mission
- ☐ Italian Renaissance
- ☐ French Renaissance
- ☐ Prairie
- ☒ Commercial Style
- ☐ Chicago
- ☐ Skyscraper
- ☐ Craftsman
- ☐ Moderne
- ☐ Art Deco
- ☐ International
- ☐ Other_____

Foundation

- ☐ post in ground
- ☐ sill on ground
- ☐ wooden pier
- ☐ brick pier
- ☐ concrete block pier
- ☐ concrete pylon pier
- ☐ continuous brick
- ☐ continuous stone
- ☐ continuous concrete block
- ☐ concrete slab
- ☒ unknown

☐ w/stone infill ☐ w/ brick infill ☐ w/ concrete block infill

Construction

- ☐ post in ground
- ☐ post on sill
- ☐ log (note notch)
- ☐ hewn log
- ☐ french timber frame
- ☐ eastern brace frame
- ☐ balloon frame
- ☐ unknown wood frame
- ☐ load bearing brick
- ☐ load bearing stone
- ☐ load bearing concrete block
- ☐ reinforced concrete
- ☐ steel frame/curtain wall
- ☒ unknown construction

☐ w/ bousillage infill ☐ w/ brick infill ☐ w/ stone infill

Exterior Materials

- ☐ log (note dressing)
- ☒ clapboard/weatherboard
- ☐ drop/novelty siding
- ☐ flush horizontal board
- ☐ vertical board
- ☐ board and batten
- ☐ wood shingle
- ☐ exposed bousillage
- ☐ stucco
- ☒ brick (note bond)
- ☐ stone (note dressing)
- ☐ concrete block
- ☐ decorative concrete block
- ☐ poured concrete wall
- ☐ pigmented glass
- ☒ glass block
- ☐ terra cotta
- ☐ glazed brick/tile/block
- ☐ sheet metal
- ☐ enamelled steel
- ☐ asbestos
- ☐ aluminum/vinyl siding
- ☐ asphalt
- ☐ reconstituted wood siding
- ☐ permastone
- ☐ other (see narrative)
- ☐ unknown

Roof

- ☒ front gable
- ☐ side gable
- ☐ parapet gable
- ☐ stepped gable
- ☐ clipped gable
- ☐ cross gable
- ☐ gambrel
- ☐ hip
- ☐ double pitch hip
- ☐ gable on hip
- ☐ pyramidal
- ☐ mansard
- ☐ complex
- ☐ round
- ☐ conical
- ☐ flat
- ☐ shed
- ☐ other (see narrative)
- ☐ unknown

☐ low pitch ☒ moderate pitch ☐ steep pitch ☒ w/ parapet wall

Roof Materials

- ☐ wood shingle
- ☐ slate
- ☐ asphalt shingle
- ☐ asbestos
- ☒ metal
- ☐ ceramic/terra cotta tile
- ☐ built up
- ☐ other
- ☐ unknown

Chimney(s)

- ☐ gable end exterior
- ☐ gable end interior/flush
- ☐ ridge center
- ☐ ridge off-center
- ☐ slope center
- ☐ slope off center
- ☐ lateral exterior
- ☐ removed
- ☐ other
- ☐ unknown

None

Windows

- [ ] batten
- [ ] fixed single
- [x] fixed divided
- [ ] single-hung
- [x] double-hung
- [ ] triple-hung
- [ ] bay
- [ ] oriel
- [ ] Palladian
- [ ] casement
- [ ] sliding
- [x] replacement
- [ ] unknown
- [ ] other
- [x] 1 / 1
- [ ] 2 / 2
- [ ] 4 / 4
- [ ] 6 / 6
- [ ] 9 / 9
- [ ] 12 / 12
- [ ] 2 / 1
- [ ] 3 / 1
- [ ] 4 / 1
- [ ] 6 / 1
- [ ] 9 / 1
- [ ] 12 / 1
- [ ] 9 / 6
- [ ] multi- ___ ___
- [ ] stained
- [ ] diamond
- [ ] unknown
- [ ] other

Doors/Surrounds

1 number

- [ ] batten
- [x] french
- [ ] panel
- [ ] flush
- [x] glazed
- [ ] partially glazed
- [ ] fanlight
- [ ] sidelights
- [x] transom
- [ ] screened
- [x] replacement
- [ ] unknown
- [ ] Federal
- [ ] Greek Revival
- [ ] Queen Anne
- [ ] other

Porch

- [x] stoop
- [ ] verandah
- [ ] gallery
- [ ] portico
- [ ] balcony
- [ ] loggia
- [ ] porte-cochere
- [ ] full width
- [ ] partial width
- [ ] attached
- [ ] integrated
- [ ] wrap
- [ ] peripteral
- [ ] screened
- [ ] enclosed
- [ ] unknown
- [ ] other

Secondary

- [ ] stoop
- [ ] verandah
- [ ] gallery
- [ ] portico
- [ ] balcony
- [ ] loggia
- [ ] porte-cochere
- [ ] full width
- [ ] partial width
- [ ] attached
- [ ] integrated
- [ ] wrap
- [ ] peripteral
- [ ] screened
- [ ] enclosed
- [ ] unknown
- [ ] other

Additions and Alterations

date (mm/dd/yyyy)	*description*	*impact*
	Windows replaced – all	I M S
	Door (primary) replaced	I M S
	Wall cladding replaced	I M S
		I M S
		I M S



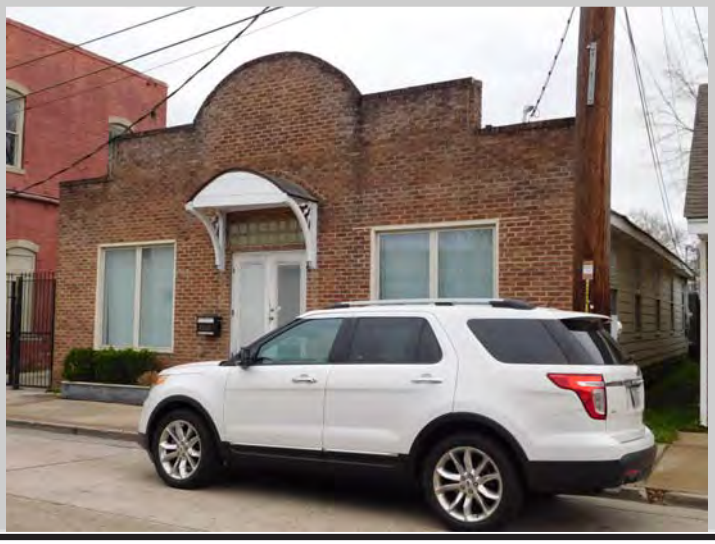

Context

- [ ] Plantation Agriculture (1750-1945)
- [ ] Creole Architecture (1750 - 1900)
- [ ] Upland South Culture (1820 -1945)
- [ ] New Orleans as Seaport (1718 -1945)
- [ ] Transportation Systems (1812 -1845)
- [ ] Historic Lumber Industry (1880-1920)
- [ ] Rice Boom (1880-1945)
- [ ] Oil and Gas Industry (1903-1945)
- [x] Anglo-American Architecture (1800-1945)

Significance

- [ ] agriculture
- [ ] architecture
- [ ] archeology
- [ ] art
- [x] commerce
- [ ] communications
- [ ] community planning and development
- [ ] conservation
- [ ] economics
- [ ] education
- [ ] engineering
- [ ] entertainment/recreation
- [ ] ethnic heritage
- [ ] exploration/settlement
- [ ] health/medicine
- [ ] industry
- [ ] invention
- [ ] landscape architecture
- [ ] law
- [ ] literature
- [ ] maritime history
- [ ] military
- [ ] performing arts
- [ ] philosophy
- [ ] politics/government
- [ ] religion
- [ ] science
- [ ] social history
- [ ] transportation

Narrative

Survey conducted by Cox McLain Environmental Consulting for the City of Slidell in February 2017.

Notes:

History

First appears on Sanborn maps in 1951. A two-story building is depicted in this location on earlier maps.

Sources

Sanborn maps

Outbuildings

1 - single crib barn
2 - double crib barn
3 - transverse-crib barn
4 - storage/misc. shed
5 - smoke house
6 - spring/well house
7 - corn crib
8 - coop
9 - quarters
10 - garcconier
11 - pigeonnier
12 - kitchen
13 - office
14 - machine shed
15 - garage
16 - privey
17 - stable
18 - other

#1	#2	#3	#4	#5	#6
type:	*type:*	*type:*	*type:*	*type:*	*type:*
date: e / c	*date:* e / c	*date:* e / c	*date:* e / c	*date:* e / c	*date:* e / c
comment:	*comment:*	*comment:*	*comment:*	*comment:*	*comment:*

Site Plan



Louisiana Historic Resource Inventory

Louisiana Division of Historic Preservation
Office of Cultural Development
Department of Culture, Recreation and Tourism

Resource ID Number: 52-00150

☐ Addendum Attached

Location and Geographic Information

Name of Property: Pontchartrain Investment Management/ formerly Champagne's

Address: 2242 Carey Street, Slidell, LA **Parish:** St Tammany

Locality: ☒ City ☐ Community ☐ Vicinity ☐ Rural

City/Community/Vicinity of:. Slidell

Topographic Quad: Slidell **Quad Size:** ☒ 7.5 ☐ 15

UTM: 16 (zone) – 3352360.889 (easting) 232221.9193 (northing) 14E (range) 9S (township) 10 (section)

Owner Name: Not available

Owner Address: Not available **Tax Parcel:** Not available

Property Information

Type: ☐ Site ☐ Structure ☒ Building ☐ Object

Level of Recognition: ☐ NHL ☐ NR individual ☐ NR district/element ☐ DOE ☐ Local ☒ None

Previously Surveyed: ☒ Yes ☐ No **When, Located Where?:** 1999

Government Preservation Activity: ☐ Section 106 ☒ Grant ☐ Tax Credit ☐ Local Ord. ☐ Other

HABS/HAER: ☐ Yes ☒ No **NR eligibility:** ☐ Potential individual ☒ Potential district ☐ Ineligible

Condition: ☐ Excellent ☒ Good ☐ Fair ☐ Poor ☐ Ruin

Remark: _____

Integrity: ☐ Unaltered ☐ Altered (Historic) ☒ Altered (Non-Historic)

Remark: See Additions and Alterations section

Threats: ☐ Abandonment ☐ Neglect ☐ Alteration ☐ Development ☐ Government Action ☒ None

Remark: _____

Physical Description

Date of Construction: ☒ Circa ☐ Exact 1930 Moved: ☐ Yes ☒ No When?_____

Function and Use

"P" for Present, "H" for Historic

- P☐H☐ **domestic**
  - P☐H☐ single dwelling
  - P☐H☐ secondary structure
  - P☐H☐ servant quarter
  - P☐H☐ multiple dwelling
  - P☐H☐ hotel
  - P☐H☐ institutional housing
  - P☐H☐ camp
- P☒H☒ **commerce/trade**
  - P☐H☐ business
  - P☐H☐ professional
  - P☐H☐ organizational
  - P☒H☐ financial institution
  - P☐H☐ specialty store
  - P☐H☒ department store
  - P☐H☐ restaurant
  - P☐H☐ warehouse
- P☐H☐ **social**
  - P☐H☐ meeting hall
  - P☐H☐ clubhouse
  - P☐H☐ civic
- P☐H☐ **government**
  - P☐H☐ capitol
  - P☐H☐ city hall
  - P☐H☐ correctional facility
  - P☐H☐ fire station
  - P☐H☐ government office
  - P☐H☐ custom house
  - P☐H☐ post office
  - P☐H☐ public works
  - P☐H☐ courthouse
- P☐H☐ **education**
  - P☐H☐ school
  - P☐H☐ college
- P☐H☐ library
- P☐H☐ research facility
- P☐H☐ **religion**
  - P☐H☐ religious facility
  - P☐H☐ church school
- P☐H☐ **recreation/culture**
  - P☐H☐ theater
  - P☐H☐ auditorium
  - P☐H☐ museum
  - P☐H☐ sports facility
  - P☐H☐ outdoor recreation
  - P☐H☐ fair
  - P☐H☐ monument/marker
  - P☐H☐ work of art
- P☐H☐ **agriculture/subsistence**
  - P☐H☐ processing
  - P☐H☐ storage
- P☐H☐ animal facility
- P☐H☐ fishing facility
- P☐H☐ horticultural facility
- P☐H☐ irrigation facility
- P☐H☐ **industry**
  - P☐H☐ manufacturing
  - P☐H☐ extractive facility
  - P☐H☐ waterworks
  - P☐H☐ communication facility
  - P☐H☐ processing site
  - P☐H☐ energy production
- P☐H☐ **health care**
  - P☐H☐ hospital
  - P☐H☐ clinic
  - P☐H☐ sanitarium
  - P☐H☐ medical office
  - P☐H☐ resort
- P☐H☐ **defense**
  - P☐H☐ arms storage
- P☐H☐ fortification
- P☐H☐ military facility
- P☐H☐ coast guard facility
- P☐H☐ battle site
- P☐H☐ **landscape**
  - P☐H☐ park
  - P☐H☐ plaza
  - P☐H☐ garden
- P☐H☐ **transportation**
  - P☐H☐ rail-related
  - P☐H☐ air-related
  - P☐H☐ water-related
  - P☐H☐ road-related
  - P☐H☐ pedestrian-related
- ☐ **unknown**
- ☐ **vacant**
- ☐ **other**_____

Form and Dimensions

- ☐ single pen
- ☐ shotgun
- ☐ double-shotgun
- ☐ camelback
- ☐ double pen
- ☐ hall-parlor
- ☐ saddlebag
- ☐ creole cottage
- ☐ dog trot
- ☐ central-hall
- ☐ gable-ell
- ☐ bungalow
- ☐ pyramidal cottage
- ☐ Queen Anne cottage
- ☐ central-hall, 2 pile cottage
- ☐ bluffland cottage
- ☐ central-hall I-house
- ☐ double-pen I-house
- ☐ hall-parlor I-house
- ☐ Creole house
- ☐ central hall, 2 pile house
- ☐ Queen Anne house
- ☐ four square
- ☐ minimal tradition cottage
- ☐ split level
- ☐ ranch
- ☐ row house
- ☐ warehouse
- ☐ depot
- ☐ skyscraper
- ☐ commercial row bldg.
- ☒ freestanding commercial
- ☐ single-crib barn
- ☐ transverse-crib barn
- ☐ other

☐ H ☐ L ☐ U ☐ cruciform ☐ T ☐ T

☒ symetrical ☐ vertical ☐ asymetrical ☒ horizontal

Height: ☐1 ☒1.5 ☐2 ☐2.5 ☐3 ☐4 ☐5-10 ☐10-20 ☐20+
Width: ☐1 ☐1.5 ☐2 ☐2.5 ☒3 ☐3+
Depth: ☐1 ☐1.5 ☒2 ☐2.5 ☐3 ☐3+

Style

☐ High Style ☐ Elements of... ☒ No Style

- ☐ Creole/ French Colonial
- ☐ Federal
- ☐ Greek Revival
- ☐ Gothic Revival
- ☐ Italian Villa
- ☐ Exotic Revival
- ☐ Victorian Gothic
- ☐ Italianate
- ☐ Second Empire
- ☐ Queen Anne
- ☐ Eastlake/Stick
- ☐ Shingle Style
- ☐ Romanesque
- ☐ Renaissance
- ☐ Beau Arts
- ☐ Colonial Revival
- ☐ Classical Revival
- ☐ Tudor Revival
- ☐ Late Gothic Revival
- ☐ Mission
- ☐ Italian Renaissance
- ☐ French Renaissance
- ☐ Prairie
- ☐ Commercial Style
- ☐ Chicago
- ☐ Skyscraper
- ☐ Craftsman
- ☐ Moderne
- ☐ Art Deco
- ☐ International
- ☐ Other_____

Foundation

- ☐ post in ground
- ☐ sill on ground
- ☐ wooden pier
- ☐ brick pier
- ☐ concrete block pier
- ☐ concrete pylon pier
- ☐ continuous brick
- ☐ continuous stone
- ☐ continuous concrete block
- ☐ concrete slab
- ☒ unknown

☐ w/stone infill ☐ w/ brick infill ☐ w/ concrete block infill

Construction

- ☐ post in ground
- ☐ post on sill
- ☐ log (note notch)
- ☐ hewn log
- ☐ french timber frame
- ☐ eastern brace frame
- ☐ balloon frame
- ☐ unknown wood frame
- ☐ load bearing brick
- ☐ load bearing stone
- ☐ load bearing concrete block
- ☐ reinforced concrete
- ☐ steel frame/curtain wall
- ☒ unknown construction

☐ w/ bousillage infill ☐ w/ brick infill ☐ w/ stone infill

Exterior Materials

- ☐ log (note dressing)
- ☐ clapboard/weatherboard
- ☐ drop/novelty siding
- ☐ flush horizontal board
- ☐ vertical board
- ☐ board and batten
- ☐ wood shingle
- ☐ exposed bousillage
- ☒ stucco
- ☐ brick (note bond)
- ☐ stone (note dressing)
- ☐ concrete block
- ☐ decorative concrete block
- ☐ poured concrete wall
- ☐ pigmented glass
- ☒ glass block
- ☐ terra cotta
- ☐ glazed brick/tile/block
- ☐ sheet metal
- ☐ enamelled steel
- ☐ asbestos
- ☐ aluminum/vinyl siding
- ☐ asphalt
- ☐ reconstituted wood siding
- ☐ permastone
- ☐ other (see narrative)
- ☐ unknown

Roof

- ☐ front gable
- ☐ side gable
- ☐ parapet gable
- ☐ stepped gable
- ☐ clipped gable
- ☐ cross gable
- ☐ gambrel
- ☐ hip
- ☐ double pitch hip
- ☐ gable on hip
- ☐ pyramidal
- ☐ mansard
- ☐ complex
- ☐ round
- ☐ conical
- ☒ flat
- ☐ shed
- ☐ other (see narrative)
- ☐ unknown

☐ low pitch ☐ moderate pitch ☐ steep pitch ☒ w/ parapet wall

Roof Materials

- ☐ wood shingle
- ☐ slate
- ☐ asphalt shingle
- ☐ asbestos
- ☐ metal
- ☒ ceramic/terra cotta tile
- ☐ built up
- ☐ other
- ☒ unknown

Chimney(s)

- ☐ gable end exterior
- ☐ gable end interior/flush
- ☐ ridge center
- ☐ ridge off-center
- ☐ slope center
- ☐ slope off center
- ☐ lateral exterior
- ☐ removed
- ☐ other
- ☐ unknown

None

Windows

- [ ] batten
- [ ] fixed single
- [x] fixed divided
- [ ] single-hung
- [ ] double-hung
- [ ] triple-hung
- [ ] bay
- [ ] oriel
- [ ] Palladian
- [ ] casement
- [ ] sliding
- [x] replacement
- [ ] unknown
- [ ] other
- [ ] 1 / 1
- [ ] 2 / 2
- [ ] 4 / 4
- [ ] 6 / 6
- [ ] 9 / 9
- [ ] 12 / 12
- [ ] 2 / 1
- [ ] 3 / 1
- [ ] 4 / 1
- [ ] 6 / 1
- [ ] 9 / 1
- [ ] 12 / 1
- [ ] 9 / 6
- [x] multi-
- [ ] stained
- [ ] diamond
- [ ] unknown
- [ ] other

Doors/Surrounds

1 number

- [ ] batten
- [ ] french
- [ ] panel
- [ ] flush
- [x] glazed
- [ ] partially glazed
- [ ] fanlight
- [ ] sidelights
- [ ] transom
- [ ] screened
- [x] replacement
- [ ] unknown
- [ ] Federal
- [ ] Greek Revival
- [ ] Queen Anne
- [ ] other

Porch

- [ ] stoop
- [ ] verandah
- [ ] gallery
- [ ] portico
- [ ] balcony
- [ ] loggia
- [ ] porte-cochere
- [ ] full width
- [ ] partial width
- [ ] attached
- [ ] integrated
- [ ] wrap
- [ ] peripteral
- [ ] screened
- [ ] enclosed
- [ ] unknown
- [ ] other

Secondary

- [ ] stoop
- [ ] verandah
- [ ] gallery
- [ ] portico
- [ ] balcony
- [ ] loggia
- [ ] porte-cochere
- [ ] full width
- [ ] partial width
- [ ] attached
- [ ] integrated
- [ ] wrap
- [ ] peripteral
- [ ] screened
- [ ] enclosed
- [ ] unknown
- [ ] other

Additions and Alterations

date (mm/dd/yyyy)	description	impact
	Door (primary) replaced	I M S
	Windows replaced – some	I M S
		I M S
		I M S
		I M S





Context

- [ ] Plantation Agriculture (1750-1945)
- [ ] Creole Architecture (1750 - 1900)
- [ ] Upland South Culture (1820 -1945)
- [ ] New Orleans as Seaport (1718 -1945)
- [ ] Transportation Systems (1812 -1845)
- [ ] Historic Lumber Industry (1880-1920)
- [ ] Rice Boom (1880-1945)
- [ ] Oil and Gas Industry (1903-1945)
- [x] Anglo-American Architecture (1800-1945)

Significance

- [ ] agriculture
- [ ] architecture
- [ ] archeology
- [ ] art
- [x] commerce
- [ ] communications
- [x] community planning and development
- [ ] conservation
- [ ] economics
- [ ] education
- [ ] engineering
- [ ] entertainment/recreation
- [ ] ethnic heritage
- [ ] exploration/settlement
- [ ] health/medicine
- [ ] industry
- [ ] invention
- [ ] landscape architecture
- [ ] law
- [ ] literature
- [ ] maritime history
- [ ] military
- [ ] performing arts
- [ ] philosophy
- [ ] politics/government
- [ ] religion
- [ ] science
- [ ] social history
- [ ] transportation

Narrative

Survey conducted by Cox McLain Environmental Consulting for the City of Slidell in February 2017.

Notes: Renovated using LA restoration Tax Abatement

History

In 1930, a double storefront was constructed in front of a residence dating at least to 1906. The residence at the rear was demolished after Hurricane Katrina. Storefront formerly housed Champagne's Department Store.

Sources

Slidell museum clippings file; Sanborn maps; historic photographs; S. Pagones "Slidell's Olde Town slowly being reborn," Baton Rouge Advocate 12/27/2012.

Outbuildings

1 - single crib barn | 2 - double crib barn | 3 - transverse-crib barn | 4 - storage/misc. shed | 5 - smoke house | 6 - spring/well house | 7 - corn crib | 8 - coop | 9 - quarters | 10 - garcconier | 11 - pigeonnier | 12 - kitchen | 13 - office | 14 - machine shed | 15 - garage | 16 - privey | 17 - stable | 18 - other

#1	#2	#3	#4	#5	#6
type:	*type:*	*type:*	*type:*	*type:*	*type:*
date: e / c	*date:* e / c	*date:* e / c	*date:* e / c	*date:* e / c	*date:* e / c
comment:	*comment:*	*comment:*	*comment:*	*comment:*	*comment:*

Site Plan



Louisiana Historic Resource Inventory

Louisiana Division of Historic Preservation
Office of Cultural Development
Department of Culture, Recreation and Tourism

Resource ID Number: 52-00153

☐ Addendum Attached

Location and Geographic Information

Name of Property: None

Address: 1922 First Street, Slidell, LA **Parish:** St Tammany

Locality: ☒ City ☐ Community ☐ Vicinity ☐ Rural

City/Community/Vicinity of:. Slidell

Topographic Quad: Slidell **Quad Size:** ☒ 7.5 ☐ 15

UTM: 16 (zone) 3352772.814 (easting) 232326.4795 (northing) 14E (range) 9S (township) 10 (section)

Owner Name: Not Available

Owner Address: Not Available **Tax Parcel:** Not Available

Property Information

Type: ☐ Site ☐ Structure ☒ Building ☐ Object

Level of Recognition: ☐ NHL ☐ NR individual ☐ NR district/element ☐ DOE ☐ Local ☒ None

Previously Surveyed: ☒ Yes ☐ No **When, Located Where?:** 1999, 1986

Government Preservation Activity: ☐ Section 106 ☒ Grant ☐ Tax Credit ☐ Local Ord. ☐ Other

HABS/HAER: ☐ Yes ☒ No **NR eligibility:** ☐ Potential individual ☐ Potential district ☒ Ineligible

Condition: ☐ Excellent ☒ Good ☐ Fair ☐ Poor ☐ Ruin

Remark:

Integrity: ☐ Unaltered ☐ Altered (Historic) ☒ Altered (Non-Historic)

Remark: See Additions and Alterations section

Threats: ☐ Abandonment ☐ Neglect ☐ Alteration ☐ Development ☐ Government Action ☒ None

Remark:

Physical Description

Date of Construction: ☒ Circa ☐ Exact 1935 Moved: ☐ Yes ☒ No When?_____

Function and Use

"P" for Present, "H" for Historic

- P☐H☐ **domestic**
  - P☐H☐ single dwelling
  - P☐H☐ secondary structure
  - P☐H☐ servant quarter
  - P☐H☐ multiple dwelling
  - P☐H☐ hotel
  - P☐H☐ institutional housing
  - P☐H☐ camp
- P☒H☒ **commerce/trade**
  - P☒H☒ business
  - P☐H☐ professional
  - P☐H☐ organizational
  - P☐H☐ financial institution
  - P☐H☐ specialty store
  - P☐H☐ department store
  - P☐H☐ restaurant
  - P☐H☐ warehouse
- P☐H☐ **social**
  - P☐H☐ meeting hall
  - P☐H☐ clubhouse
  - P☐H☐ civic
- P☐H☐ **government**
  - P☐H☐ capitol
  - P☐H☐ city hall
  - P☐H☐ correctional facility
  - P☐H☐ fire station
  - P☐H☐ government office
  - P☐H☐ custom house
  - P☐H☐ post office
  - P☐H☐ public works
  - P☐H☐ courthouse
- P☐H☐ **education**
  - P☐H☐ school
  - P☐H☐ college
- P☐H☐ library
- P☐H☐ research facility
- P☐H☐ **religion**
  - P☐H☐ religious facility
  - P☐H☐ church school
- P☐H☐ **recreation/culture**
  - P☐H☐ theater
  - P☐H☐ auditorium
  - P☐H☐ museum
  - P☐H☐ sports facility
  - P☐H☐ outdoor recreation
  - P☐H☐ fair
  - P☐H☐ monument/marker
  - P☐H☐ work of art
- P☐H☐ **agriculture/subsistence**
  - P☐H☐ processing
  - P☐H☐ storage
- P☐H☐ animal facility
- P☐H☐ fishing facility
- P☐H☐ horticultural facility
- P☐H☐ irrigation facility
- P☐H☐ **industry**
  - P☐H☐ manufacturing
  - P☐H☐ extractive facility
  - P☐H☐ waterworks
  - P☐H☐ communication facility
  - P☐H☐ processing site
  - P☐H☐ energy production
- P☐H☐ **health care**
  - P☐H☐ hospital
  - P☐H☐ clinic
  - P☐H☐ sanitarium
  - P☐H☐ medical office
  - P☐H☐ resort
- P☐H☐ **defense**
  - P☐H☐ arms storage
- P☐H☐ fortification
- P☐H☐ military facility
- P☐H☐ coast guard facility
- P☐H☐ battle site
- P☐H☐ **landscape**
  - P☐H☐ park
  - P☐H☐ plaza
  - P☐H☐ garden
- P☐H☐ **transportation**
  - P☐H☐ rail-related
  - P☐H☐ air-related
  - P☐H☐ water-related
  - P☐H☐ road-related
  - P☐H☐ pedestrian-related
- ☐ **unknown**
- ☐ **vacant**
- ☐ **other**_____

Form and Dimensions

- ☐ single pen
- ☐ shotgun
- ☐ double-shotgun
- ☐ camelback
- ☐ double pen
- ☐ hall-parlor
- ☐ saddlebag
- ☐ creole cottage
- ☐ dog trot
- ☐ central-hall
- ☐ gable-ell
- ☐ bungalow
- ☐ pyramidal cottage
- ☐ Queen Anne cottage
- ☐ central-hall, 2 pile cottage
- ☐ bluffland cottage
- ☐ central-hall I-house
- ☐ double-pen I-house
- ☐ hall-parlor I-house
- ☐ Creole house
- ☐ central hall, 2 pile house
- ☐ Queen Anne house
- ☐ four square
- ☐ minimal tradition cottage
- ☐ split level
- ☐ ranch
- ☐ row house
- ☐ warehouse
- ☐ depot
- ☐ skyscraper
- ☐ commercial row bldg.
- ☒ freestanding commercial
- ☐ single-crib barn
- ☐ transverse-crib barn
- ☐ other

☐ H ☐ L ☐ U ☐ cruciform ☐ T ☐ T

☒ symetrical ☐ vertical ☐ asymetrical ☒ horizontal

Height: ☐1 ☐1.5 ☒2 ☐2.5 ☐3 ☐4 ☐5-10 ☐10-20 ☐20+
Width: ☐1 ☐1.5 ☐2 ☐2.5 ☒3 ☐3+
Depth: ☐1 ☐1.5 ☐2 ☐2.5 ☒3 ☐3+

Style

☐ High Style ☒ Elements of... ☐ No Style

- ☐ Creole/ French Colonial
- ☐ Federal
- ☐ Greek Revival
- ☐ Gothic Revival
- ☐ Italian Villa
- ☐ Exotic Revival
- ☐ Victorian Gothic
- ☐ Italianate
- ☐ Second Empire
- ☐ Queen Anne
- ☐ Eastlake/Stick
- ☐ Shingle Style
- ☐ Romanesque
- ☐ Renaissance
- ☐ Beau Arts
- ☐ Colonial Revival
- ☐ Classical Revival
- ☐ Tudor Revival
- ☐ Late Gothic Revival
- ☐ Mission
- ☐ Italian Renaissance
- ☐ French Renaissance
- ☐ Prairie
- ☐ Commercial Style
- ☐ Chicago
- ☐ Skyscraper
- ☒ Craftsman
- ☐ Moderne
- ☐ Art Deco
- ☐ International
- ☐ Other_____

Foundation

- ☐ post in ground
- ☐ sill on ground
- ☐ wooden pier
- ☐ brick pier
- ☐ concrete block pier
- ☐ concrete pylon pier
- ☐ continuous brick
- ☐ continuous stone
- ☐ continuous concrete block
- ☐ concrete slab
- ☒ unknown

☐ w/stone infill ☐ w/ brick infill ☐ w/ concrete block infill

Construction

- ☐ post in ground
- ☐ post on sill
- ☐ log (note notch)
- ☐ hewn log
- ☐ french timber frame
- ☐ eastern brace frame
- ☐ balloon frame
- ☐ unknown wood frame
- ☐ load bearing brick
- ☐ load bearing stone
- ☐ load bearing concrete block
- ☐ reinforced concrete
- ☐ steel frame/curtain wall
- ☒ unknown construction

☐ w/ bousillage infill ☐ w/ brick infill ☐ w/ stone infill

Exterior Materials

- ☐ log (note dressing)
- ☐ clapboard/weatherboard
- ☐ drop/novelty siding
- ☐ flush horizontal board
- ☐ vertical board
- ☐ board and batten
- ☐ wood shingle
- ☐ exposed bousillage
- ☐ stucco
- ☐ brick (note bond)
- ☐ stone (note dressing)
- ☐ concrete block
- ☐ decorative concrete block
- ☐ poured concrete wall
- ☐ pigmented glass
- ☐ glass block
- ☐ terra cotta
- ☐ glazed brick/tile/block
- ☐ sheet metal
- ☐ enamelled steel
- ☒ asbestos
- ☐ aluminum/vinyl siding
- ☐ asphalt
- ☐ reconstituted wood siding
- ☐ permastone
- ☐ other (see narrative)
- ☐ unknown

Roof

- ☐ front gable
- ☐ side gable
- ☐ parapet gable
- ☐ stepped gable
- ☐ clipped gable
- ☐ cross gable
- ☐ gambrel
- ☒ hip
- ☐ double pitch hip
- ☐ gable on hip
- ☐ pyramidal
- ☐ mansard
- ☐ complex
- ☐ round
- ☐ conical
- ☐ flat
- ☐ shed
- ☐ other (see narrative)
- ☐ unknown

☒ low pitch ☐ moderate pitch ☐ steep pitch ☐ w/ parapet wall

Roof Materials

- ☐ wood shingle
- ☐ slate
- ☒ asphalt shingle
- ☐ asbestos
- ☐ metal
- ☐ ceramic/terra cotta tile
- ☐ built up
- ☐ other
- ☐ unknown

Chimney(s)

- ☐ gable end exterior
- ☐ gable end interior/flush
- ☐ ridge center
- ☐ ridge off-center
- ☐ slope center
- ☐ slope off center
- ☐ lateral exterior
- ☐ removed
- ☐ other
- ☐ unknown

None

Windows

- [ ] batten
- [x] fixed single
- [ ] fixed divided
- [ ] single-hung
- [x] double-hung
- [ ] triple-hung
- [ ] bay
- [ ] oriel
- [ ] Palladian
- [ ] casement
- [ ] sliding
- [x] replacement
- [ ] unknown
- [x] other
- [x] 1 / 1
- [ ] 2 / 2
- [ ] 4 / 4
- [ ] 6 / 6
- [ ] 9 / 9
- [ ] 12 / 12
- [ ] 2 / 1
- [ ] 3 / 1
- [ ] 4 / 1
- [ ] 6 / 1
- [ ] 9 / 1
- [ ] 12 / 1
- [ ] 9 / 6
- [ ] multi- ___ ___
- [ ] stained
- [ ] diamond
- [ ] unknown
- [ ] other

Doors/Surrounds

2 number

- [ ] batten
- [ ] french
- [ ] panel
- [ ] flush
- [x] glazed
- [x] partially glazed
- [ ] fanlight
- [ ] sidelights
- [ ] transom
- [ ] screened
- [x] replacement
- [ ] unknown
- [ ] Federal
- [ ] Greek Revival
- [ ] Queen Anne
- [ ] other

Porch

- [ ] stoop
- [ ] verandah
- [ ] gallery
- [ ] portico
- [ ] balcony
- [ ] loggia
- [ ] porte-cochere
- [ ] full width
- [ ] partial width
- [ ] attached
- [ ] integrated
- [ ] wrap
- [ ] peripteral
- [ ] screened
- [ ] enclosed
- [ ] unknown
- [ ] other

Secondary

- [ ] stoop
- [ ] verandah
- [x] gallery
- [ ] portico
- [x] balcony
- [ ] loggia
- [ ] porte-cochere
- [x] full width
- [ ] partial width
- [ ] attached
- [x] integrated
- [ ] wrap
- [ ] peripteral
- [ ] screened
- [ ] enclosed
- [ ] unknown
- [ ] other

Additions and Alterations

date (mm/dd/yyyy)	*description*	*impact*
	Wall cladding replaced	I☐M☐S
	Windows replaced – all	I☐M☐S
	Door (primary) replaced	I☐M☐S
		I☐M☐S
		I☐M☐S





Context

- [ ] Plantation Agriculture (1750-1945)
- [ ] Creole Architecture (1750 - 1900)
- [ ] Upland South Culture (1820 -1945)
- [ ] New Orleans as Seaport (1718 -1945)
- [ ] Transportation Systems (1812 -1845)
- [ ] Historic Lumber Industry (1880-1920)
- [ ] Rice Boom (1880-1945)
- [ ] Oil and Gas Industry (1903-1945)
- [x] Anglo-American Architecture (1800-1945)

Significance

- [ ] agriculture
- [ ] architecture
- [ ] archeology
- [ ] art
- [ ] commerce
- [ ] communications
- [ ] community planning and development
- [ ] conservation
- [ ] economics
- [ ] education
- [ ] engineering
- [ ] entertainment/recreation
- [ ] ethnic heritage
- [ ] exploration/settlement
- [ ] health/medicine
- [ ] industry
- [ ] invention
- [ ] landscape architecture
- [ ] law
- [ ] literature
- [ ] maritime history
- [ ] military
- [ ] performing arts
- [ ] philosophy
- [ ] politics/government
- [ ] religion
- [ ] science
- [ ] social history
- [ ] transportation

Narrative

Survey conducted by Cox McLain Environmental Consulting for the City of Slidell in February 2017.

Notes:

History

First appearance on 1945 Sanborn map.

Sources

Sanborn maps

Outbuildings

1 - single crib barn
2 - double crib barn
3 - transverse-crib barn
4 - storage/misc. shed
5 - smoke house
6 - spring/well house
7 - corn crib
8 - coop
9 - quarters
10 - garcconier
11 - pigeonnier
12 - kitchen
13 - office
14 - machine shed
15 - garage
16 - privey
17 - stable
18 - other

#1	#2	#3	#4	#5	#6
*type:*_____	*type:*_____	*type:*_____	*type:*_____	*type:*_____	*type:*_____
date: e / c_____	*date:* e / c_____	*date:* e / c_____	*date:* e / c_____	*date:* e / c_____	*date:* e / c_____
*comment:*_____	*comment:*_____	*comment:*_____	*comment:*_____	*comment:*_____	*comment:*_____

Site Plan



Louisiana Historic Resource Inventory

Louisiana Division of Historic Preservation
Office of Cultural Development
Department of Culture, Recreation and Tourism

Resource ID Number: 52-00155

☐ Addendum Attached

Location and Geographic Information

Name of Property: None

Address: 1930 First Street, Slidell, LA **Parish:** St Tammany

Locality: ☒ City ☐ Community ☐ Vicinity ☐ Rural

City/Community/Vicinity of:. Slidell

Topographic Quad: Slidell **Quad Size:** ☒ 7.5 ☐ 15

UTM: 16 (zone) 3352749.997 (easting) 232338.5347 (northing) 14E (range) 9S (township) 10 (section)

Owner Name: Not available

Owner Address: Not available **Tax Parcel:** Not available

Property Information

Type: ☐ Site ☐ Structure ☒ Building ☐ Object

Level of Recognition: ☐ NHL ☐ NR individual ☐ NR district/element ☐ DOE ☐ Local ☒ None

Previously Surveyed: ☒ Yes ☐ No **When, Located Where?:** 1999, 1986

Government Preservation Activity: ☐ Section 106 ☒ Grant ☐ Tax Credit ☐ Local Ord. ☐ Other

HABS/HAER: ☐ Yes ☒ No **NR eligibility:** ☐ Potential individual ☐ Potential district ☒ Ineligible

Condition: ☐ Excellent ☒ Good ☐ Fair ☐ Poor ☐ Ruin

Remark:

Integrity: ☐ Unaltered ☒ Altered (Historic) ☐ Altered (Non-Historic)

Remark: See Additions and Alterations section

Threats: ☐ Abandonment ☐ Neglect ☐ Alteration ☐ Development ☐ Government Action ☒ None

Remark:

Physical Description

Date of Construction: ☒ Circa ☐ Exact 1932 Moved: ☐ Yes ☒ No When?_____

Function and Use

"P" for Present, "H" for Historic

- P☒H☒ **domestic**
  - P☒H☒ single dwelling
  - P☐H☐ secondary structure
  - P☐H☐ servant quarter
  - P☐H☐ multiple dwelling
  - P☐H☐ hotel
  - P☐H☐ institutional housing
  - P☐H☐ camp
- P☐H☐ **commerce/trade**
  - P☐H☐ business
  - P☐H☐ professional
  - P☐H☐ organizational
  - P☐H☐ financial institution
  - P☐H☐ specialty store
  - P☐H☐ department store
  - P☐H☐ restaurant
  - P☐H☐ warehouse
- P☐H☐ **social**
  - P☐H☐ meeting hall
  - P☐H☐ clubhouse
  - P☐H☐ civic
- P☐H☐ **government**
  - P☐H☐ capitol
  - P☐H☐ city hall
  - P☐H☐ correctional facility
  - P☐H☐ fire station
  - P☐H☐ government office
  - P☐H☐ custom house
  - P☐H☐ post office
  - P☐H☐ public works
  - P☐H☐ courthouse
- P☐H☐ **education**
  - P☐H☐ school
  - P☐H☐ college
- P☐H☐ library
- P☐H☐ research facility
- P☐H☐ **religion**
  - P☐H☐ religious facility
  - P☐H☐ church school
- P☐H☐ **recreation/culture**
  - P☐H☐ theater
  - P☐H☐ auditorium
  - P☐H☐ museum
  - P☐H☐ sports facility
  - P☐H☐ outdoor recreation
  - P☐H☐ fair
  - P☐H☐ monument/marker
  - P☐H☐ work of art
- P☐H☐ **agriculture/subsistence**
  - P☐H☐ processing
  - P☐H☐ storage
- P☐H☐ animal facility
- P☐H☐ fishing facility
- P☐H☐ horticultural facility
- P☐H☐ irrigation facility
- P☐H☐ **industry**
  - P☐H☐ manufacturing
  - P☐H☐ extractive facility
  - P☐H☐ waterworks
  - P☐H☐ communication facility
  - P☐H☐ processing site
  - P☐H☐ energy production
- P☐H☐ **health care**
  - P☐H☐ hospital
  - P☐H☐ clinic
  - P☐H☐ sanitarium
  - P☐H☐ medical office
  - P☐H☐ resort
- P☐H☐ **defense**
  - P☐H☐ arms storage
- P☐H☐ fortification
- P☐H☐ military facility
- P☐H☐ coast guard facility
- P☐H☐ battle site
- P☐H☐ **landscape**
  - P☐H☐ park
  - P☐H☐ plaza
  - P☐H☐ garden
- P☐H☐ **transportation**
  - P☐H☐ rail-related
  - P☐H☐ air-related
  - P☐H☐ water-related
  - P☐H☐ road-related
  - P☐H☐ pedestrian-related
- ☐ **unknown**
- ☐ **vacant**
- ☐ **other**_____

Form and Dimensions

- ☐ single pen
- ☐ shotgun
- ☐ double-shotgun
- ☐ camelback
- ☐ double pen
- ☐ hall-parlor
- ☐ saddlebag
- ☐ creole cottage
- ☐ dog trot
- ☐ central-hall
- ☒ gable-ell
- ☐ bungalow
- ☐ pyramidal cottage
- ☐ Queen Anne cottage
- ☐ central-hall, 2 pile cottage
- ☐ bluffland cottage
- ☐ central-hall I-house
- ☐ double-pen I-house
- ☐ hall-parlor I-house
- ☐ Creole house
- ☐ central hall, 2 pile house
- ☐ Queen Anne house
- ☐ four square
- ☐ minimal tradition cottage
- ☐ split level
- ☐ ranch
- ☐ row house
- ☐ warehouse
- ☐ depot
- ☐ skyscraper
- ☐ commercial row bldg.
- ☐ freestanding commercial
- ☐ single-crib barn
- ☐ transverse-crib barn
- ☐ other

☐ H ☒ L ☐ U ☐ cruciform ☐ T ☐ T

☐ symetrical ☐ vertical ☒ asymetrical ☒ horizontal

Height: ☒1 ☐1.5 ☐2 ☐2.5 ☐3 ☐4 ☐5-10 ☐10-20 ☐20+
Width: ☐1 ☐1.5 ☒2 ☐2.5 ☐3 ☐3+
Depth: ☐1 ☐1.5 ☒2 ☐2.5 ☐3 ☐3+

Style

☐ High Style ☒ Elements of... ☐ No Style

- ☐ Creole/ French Colonial
- ☐ Federal
- ☐ Greek Revival
- ☐ Gothic Revival
- ☐ Italian Villa
- ☐ Exotic Revival
- ☐ Victorian Gothic
- ☐ Italianate
- ☐ Second Empire
- ☐ Queen Anne
- ☐ Eastlake/Stick
- ☐ Shingle Style
- ☐ Romanesque
- ☐ Renaissance
- ☐ Beau Arts
- ☐ Colonial Revival
- ☐ Classical Revival
- ☐ Tudor Revival
- ☐ Late Gothic Revival
- ☐ Mission
- ☐ Italian Renaissance
- ☐ French Renaissance
- ☐ Prairie
- ☐ Commercial Style
- ☐ Chicago
- ☐ Skyscraper
- ☒ Craftsman
- ☐ Moderne
- ☐ Art Deco
- ☐ International
- ☐ Other_____

Foundation

- ☐ post in ground
- ☐ sill on ground
- ☐ wooden pier
- ☒ brick pier
- ☐ concrete block pier
- ☐ concrete pylon pier
- ☐ continuous brick
- ☐ continuous stone
- ☐ continuous concrete block
- ☐ concrete slab
- ☐ unknown

☐ w/stone infill ☐ w/ brick infill ☐ w/ concrete block infill

Construction

- ☐ post in ground
- ☐ post on sill
- ☐ log (note notch)
- ☐ hewn log
- ☐ french timber frame
- ☐ eastern brace frame
- ☐ balloon frame
- ☐ unknown wood frame
- ☐ load bearing brick
- ☐ load bearing stone
- ☐ load bearing concrete block
- ☐ reinforced concrete
- ☐ steel frame/curtain wall
- ☒ unknown construction

☐ w/ bousillage infill ☐ w/ brick infill ☐ w/ stone infill

Exterior Materials

- ☐ log (note dressing)
- ☒ clapboard/weatherboard
- ☐ drop/novelty siding
- ☐ flush horizontal board
- ☐ vertical board
- ☐ board and batten
- ☐ wood shingle
- ☐ exposed bousillage
- ☐ stucco
- ☐ brick (note bond)
- ☐ stone (note dressing)
- ☐ concrete block
- ☐ decorative concrete block
- ☐ poured concrete wall
- ☐ pigmented glass
- ☐ glass block
- ☐ terra cotta
- ☐ glazed brick/tile/block
- ☐ sheet metal
- ☐ enamelled steel
- ☐ asbestos
- ☐ aluminum/vinyl siding
- ☐ asphalt
- ☐ reconstituted wood siding
- ☐ permastone
- ☐ other (see narrative)
- ☐ unknown

Roof

- ☒ front gable
- ☒ side gable
- ☐ parapet gable
- ☐ stepped gable
- ☐ clipped gable
- ☐ cross gable
- ☐ gambrel
- ☐ hip
- ☐ double pitch hip
- ☐ gable on hip
- ☐ pyramidal
- ☐ mansard
- ☐ complex
- ☐ round
- ☐ conical
- ☐ flat
- ☐ shed
- ☐ other (see narrative)
- ☐ unknown

☐ low pitch ☒ moderate pitch ☐ steep pitch ☐ w/ parapet wall

Roof Materials

- ☐ wood shingle
- ☐ slate
- ☒ asphalt shingle
- ☐ asbestos
- ☐ metal
- ☐ ceramic/terra cotta tile
- ☐ built up
- ☐ other
- ☐ unknown

Chimney(s)

- ☐ gable end exterior
- ☐ gable end interior/flush
- ☐ ridge center
- ☐ ridge off-center
- ☐ slope center
- ☐ slope off center
- ☐ lateral exterior
- ☐ removed
- ☐ other
- ☐ unknown

None

Windows

- ☐ batten
- ☐ fixed single
- ☐ fixed divided
- ☐ single-hung
- ☒ double-hung
- ☐ triple-hung
- ☐ bay
- ☐ oriel
- ☐ Palladian
- ☐ casement
- ☐ sliding
- ☐ replacement
- ☐ unknown
- ☐ other
- ☐ 1 / 1
- ☐ 2 / 2
- ☐ 4 / 4
- ☒ 6 / 6
- ☐ 9 / 9
- ☐ 12 / 12
- ☐ 2 / 1
- ☐ 3 / 1
- ☐ 4 / 1
- ☐ 6 / 1
- ☐ 9 / 1
- ☐ 12 / 1
- ☐ 9 / 6
- ☐ multi- ___ ___
- ☐ stained
- ☐ diamond
- ☐ unknown
- ☐ other

Doors/Surrounds

1 number

- ☐ batten
- ☐ french
- ☐ panel
- ☐ flush
- ☐ glazed
- ☒ partially glazed
- ☐ fanlight
- ☐ sidelights
- ☐ transom
- ☐ screened
- ☐ replacement
- ☐ unknown
- ☐ Federal
- ☐ Greek Revival
- ☐ Queen Anne
- ☐ other

Porch

- ☐ stoop
- ☐ verandah
- ☐ gallery
- ☐ portico
- ☐ balcony
- ☐ loggia
- ☐ porte-cochere
- ☐ full width
- ☒ partial width
- ☐ attached
- ☒ integrated
- ☐ wrap
- ☐ peripteral
- ☒ screened
- ☐ enclosed
- ☐ unknown
- ☐ other

Secondary

- ☐ stoop
- ☐ verandah
- ☐ gallery
- ☐ portico
- ☐ balcony
- ☐ loggia
- ☐ porte-cochere
- ☐ full width
- ☐ partial width
- ☐ attached
- ☐ integrated
- ☐ wrap
- ☐ peripteral
- ☐ screened
- ☐ enclosed
- ☐ unknown
- ☐ other

Additions and Alterations

date (mm/dd/yyyy)	*description*	*impact*
	Porch altered, enclosed, or removed	☐I ☐M ☐S
		☐I ☐M ☐S
		☐I ☐M ☐S
		☐I ☐M ☐S
		☐I ☐M ☐S





Context

- ☐ Plantation Agriculture (1750-1945)
- ☐ Creole Architecture (1750 - 1900)
- ☐ Upland South Culture (1820 -1945)
- ☐ New Orleans as Seaport (1718 -1945)
- ☐ Transportation Systems (1812 -1845)
- ☐ Historic Lumber Industry (1880-1920)
- ☐ Rice Boom (1880-1945)
- ☐ Oil and Gas Industry (1903-1945)
- ☒ Anglo-American Architecture (1800-1945)

Significance

- ☐ agriculture
- ☐ architecture
- ☐ archeology
- ☐ art
- ☐ commerce
- ☐ communications
- ☐ community planning and development
- ☐ conservation
- ☐ economics
- ☐ education
- ☐ engineering
- ☐ entertainment/recreation
- ☐ ethnic heritage
- ☐ exploration/settlement
- ☐ health/medicine
- ☐ industry
- ☐ invention
- ☐ landscape architecture
- ☐ law
- ☐ literature
- ☐ maritime history
- ☐ military
- ☐ performing arts
- ☐ philosophy
- ☐ politics/government
- ☐ religion
- ☐ science
- ☐ social history
- ☐ transportation

Narrative

Survey conducted by Cox McLain Environmental Consulting for the City of Slidell in February 2017.

Notes:

History

First appears on 1945 Sanborn.

Sources

Worker in Barber Shop at front of lot; Sanborn maps

Outbuildings

1 - single crib barn
2 - double crib barn
3 - transverse-crib barn
4 - storage/misc. shed
5 - smoke house
6 - spring/well house
7 - corn crib
8 - coop
9 - quarters
10 - garcconier
11 - pigeonnier
12 - kitchen
13 - office
14 - machine shed
15 - garage
16 - privey
17 - stable
18 - other

#1	#2	#3	#4	#5	#6
type: garage	*type:*	*type:*	*type:*	*type:*	*type:*
date: e / c c. 1940	*date:* e / c	*date:* e / c	*date:* e / c	*date:* e / c	*date:* e / c
comment:	*comment:*	*comment:*	*comment:*	*comment:*	*comment:*

Site Plan



Louisiana Historic Resource Inventory

Louisiana Division of Historic Preservation
Office of Cultural Development
Department of Culture, Recreation and Tourism

Resource ID Number: 52-00156

☐ Addendum Attached

Location and Geographic Information

Name of Property: Carolynn's Wonderland

Address: 1944 First Street, Slidell, LA **Parish:** St Tammany

Locality: ☒ City ☐ Community ☐ Vicinity ☐ Rural

City/Community/Vicinity of:. Slidell

Topographic Quad: Slidell **Quad Size:** ☒ 7.5 ☐ 15

UTM: 16 (zone) – 3352730.803 (easting) 232324.9686 (northing) 14E (range) 9S (township) 10 (section)

Owner Name: LAUGA, CAROLYNN K

Owner Address: 393 CARR DR SLIDELL, LA 70458 **Tax Parcel:** 1240534005

Property Information

Type: ☐ Site ☐ Structure ☒ Building ☐ Object

Level of Recognition: ☐ NHL ☐ NR individual ☐ NR district/element ☐ DOE ☐ Local ☒ None

Previously Surveyed: ☒ Yes ☐ No **When, Located Where?:** 1999, 1986

Government Preservation Activity: ☐ Section 106 ☒ Grant ☐ Tax Credit ☐ Local Ord. ☐ Other

HABS/HAER: ☐ Yes ☒ No **NR eligibility:** ☐ Potential individual ☐ Potential district ☒ Ineligible

Condition: ☐ Excellent ☒ Good ☐ Fair ☐ Poor ☐ Ruin

Remark:

Integrity: ☐ Unaltered ☐ Altered (Historic) ☒ Altered (Non-Historic)

Remark: See Additions and Alterations section

Threats: ☐ Abandonment ☐ Neglect ☐ Alteration ☐ Development ☐ Government Action ☒ None

Remark:

Physical Description

Date of Construction: ☒ Circa ☐ Exact 1910 Moved: ☐ Yes ☒ No When?_____

Function and Use

"P" for Present, "H" for Historic

- P☐H☐ **domestic**
  - P☐H☐ single dwelling
  - P☐H☐ secondary structure
  - P☐H☐ servant quarter
  - P☐H☐ multiple dwelling
  - P☐H☐ hotel
  - P☐H☐ institutional housing
  - P☐H☐ camp
- P☒H☒ **commerce/trade**
  - P☒H☒ business
  - P☐H☐ professional
  - P☐H☐ organizational
  - P☐H☐ financial institution
  - P☐H☐ specialty store
  - P☐H☐ department store
  - P☐H☐ restaurant
  - P☐H☐ warehouse
- P☐H☐ **social**
  - P☐H☐ meeting hall
  - P☐H☐ clubhouse
  - P☐H☐ civic
- P☐H☐ **government**
  - P☐H☐ capitol
  - P☐H☐ city hall
  - P☐H☐ correctional facility
  - P☐H☐ fire station
  - P☐H☐ government office
  - P☐H☐ custom house
  - P☐H☐ post office
  - P☐H☐ public works
  - P☐H☐ courthouse
- P☐H☐ **education**
  - P☐H☐ school
  - P☐H☐ college
- P☐H☐ library
- P☐H☐ research facility
- P☐H☐ **religion**
  - P☐H☐ religious facility
  - P☐H☐ church school
- P☐H☐ **recreation/culture**
  - P☐H☐ theater
  - P☐H☐ auditorium
  - P☐H☐ museum
  - P☐H☐ sports facility
  - P☐H☐ outdoor recreation
  - P☐H☐ fair
  - P☐H☐ monument/marker
  - P☐H☐ work of art
- P☐H☐ **agriculture/subsistence**
  - P☐H☐ processing
  - P☐H☐ storage
- P☐H☐ animal facility
- P☐H☐ fishing facility
- P☐H☐ horticultural facility
- P☐H☐ irrigation facility
- P☐H☐ **industry**
  - P☐H☐ manufacturing
  - P☐H☐ extractive facility
  - P☐H☐ waterworks
  - P☐H☐ communication facility
  - P☐H☐ processing site
  - P☐H☐ energy production
- P☐H☐ **health care**
  - P☐H☐ hospital
  - P☐H☐ clinic
  - P☐H☐ sanitarium
  - P☐H☐ medical office
  - P☐H☐ resort
- P☐H☐ **defense**
  - P☐H☐ arms storage
- P☐H☐ fortification
- P☐H☐ military facility
- P☐H☐ coast guard facility
- P☐H☐ battle site
- P☐H☐ **landscape**
  - P☐H☐ park
  - P☐H☐ plaza
  - P☐H☐ garden
- P☐H☐ **transportation**
  - P☐H☐ rail-related
  - P☐H☐ air-related
  - P☐H☐ water-related
  - P☐H☐ road-related
  - P☐H☐ pedestrian-related
- ☐ **unknown**
- ☐ **vacant**
- ☐ **other**_____

Form and Dimensions

- ☐ single pen
- ☐ shotgun
- ☐ double-shotgun
- ☐ camelback
- ☐ double pen
- ☐ hall-parlor
- ☐ saddlebag
- ☐ creole cottage
- ☐ dog trot
- ☐ central-hall
- ☐ gable-ell
- ☐ bungalow
- ☐ pyramidal cottage
- ☐ Queen Anne cottage
- ☐ central-hall, 2 pile cottage
- ☐ bluffland cottage
- ☐ central-hall I-house
- ☐ double-pen I-house
- ☐ hall-parlor I-house
- ☐ Creole house
- ☐ central hall, 2 pile house
- ☐ Queen Anne house
- ☐ four square
- ☐ minimal tradition cottage
- ☐ split level
- ☐ ranch
- ☐ row house
- ☐ warehouse
- ☐ depot
- ☐ skyscraper
- ☐ commercial row bldg.
- ☒ freestanding commercial
- ☐ single-crib barn
- ☐ transverse-crib barn
- ☐ other

☐ H ☐ L ☐ U ☐ cruciform ☐ T ☐ T

☒ symetrical ☐ asymetrical ☐ vertical ☒ horizontal

Height: ☒1 ☐1.5 ☐2 ☐2.5 ☐3 ☐4 ☐5-10 ☐10-20 ☐20+
Width: ☐1 ☐1.5 ☒2 ☐2.5 ☐3 ☐3+
Depth: ☐1 ☐1.5 ☐2 ☐2.5 ☒3 ☐3+

Style

☐ High Style ☒ Elements of... ☐ No Style

- ☐ Creole/ French Colonial
- ☐ Federal
- ☐ Greek Revival
- ☐ Gothic Revival
- ☐ Italian Villa
- ☐ Exotic Revival
- ☐ Victorian Gothic
- ☐ Italianate
- ☐ Second Empire
- ☐ Queen Anne
- ☐ Eastlake/Stick
- ☐ Shingle Style
- ☐ Romanesque
- ☐ Renaissance
- ☐ Beau Arts
- ☐ Colonial Revival
- ☐ Classical Revival
- ☐ Tudor Revival
- ☐ Late Gothic Revival
- ☐ Mission
- ☐ Italian Renaissance
- ☐ French Renaissance
- ☐ Prairie
- ☒ Commercial Style
- ☐ Chicago
- ☐ Skyscraper
- ☐ Craftsman
- ☐ Moderne
- ☐ Art Deco
- ☐ International
- ☐ Other_____

Foundation

- ☐ post in ground
- ☐ sill on ground
- ☐ wooden pier
- ☐ brick pier
- ☐ concrete block pier
- ☐ concrete pylon pier
- ☐ continuous brick
- ☐ continuous stone
- ☐ continuous concrete block
- ☐ concrete slab
- ☒ unknown

☐ w/stone infill ☐ w/ brick infill ☐ w/ concrete block infill

Construction

- ☐ post in ground
- ☐ post on sill
- ☐ log (note notch)
- ☐ hewn log
- ☐ french timber frame
- ☐ eastern brace frame
- ☐ balloon frame
- ☐ unknown wood frame
- ☐ load bearing brick
- ☐ load bearing stone
- ☐ load bearing concrete block
- ☐ reinforced concrete
- ☐ steel frame/curtain wall
- ☒ unknown construction

☐ w/ bousillage infill ☐ w/ brick infill ☐ w/ stone infill

Exterior Materials

- ☐ log (note dressing)
- ☐ clapboard/weatherboard
- ☐ drop/novelty siding
- ☐ flush horizontal board
- ☐ vertical board
- ☐ board and batten
- ☐ wood shingle
- ☐ exposed bousillage
- ☐ stucco
- ☒ brick (note bond)
- ☐ stone (note dressing)
- ☐ concrete block
- ☐ decorative concrete block
- ☐ poured concrete wall
- ☐ pigmented glass
- ☐ glass block
- ☐ terra cotta
- ☐ glazed brick/tile/block
- ☐ sheet metal
- ☐ enamelled steel
- ☐ asbestos
- ☒ aluminum/vinyl siding
- ☐ asphalt
- ☐ reconstituted wood siding
- ☐ permastone
- ☐ other (see narrative)
- ☐ unknown

Roof

- ☒ front gable
- ☐ side gable
- ☐ parapet gable
- ☐ stepped gable
- ☐ clipped gable
- ☐ cross gable
- ☐ gambrel
- ☐ hip
- ☐ double pitch hip
- ☐ gable on hip
- ☐ pyramidal
- ☐ mansard
- ☐ complex
- ☐ round
- ☐ conical
- ☐ flat
- ☐ shed
- ☐ other (see narrative)
- ☐ unknown

☐ low pitch ☐ moderate pitch ☒ steep pitch ☐ w/ parapet wall

Roof Materials

- ☐ wood shingle
- ☐ slate
- ☐ asphalt shingle
- ☐ asbestos
- ☒ metal
- ☐ ceramic/terra cotta tile
- ☐ built up
- ☐ other
- ☐ unknown

Chimney(s)

- ☐ gable end exterior
- ☐ gable end interior/flush
- ☐ ridge center
- ☐ ridge off-center
- ☐ slope center
- ☐ slope off center
- ☐ lateral exterior
- ☐ removed
- ☐ other
- ☐ unknown

None

Windows

- [x] fixed single
- [ ] batten
- [x] fixed divided
- [ ] single-hung
- [ ] double-hung
- [ ] triple-hung
- [ ] bay
- [ ] oriel
- [ ] Palladian
- [ ] casement
- [ ] sliding
- [ ] replacement
- [ ] unknown
- [ ] other
- [ ] 1 / 1
- [ ] 2 / 2
- [ ] 4 / 4
- [ ] 6 / 6
- [ ] 9 / 9
- [ ] 12 / 12
- [ ] 2 / 1
- [ ] 3 / 1
- [ ] 4 / 1
- [ ] 6 / 1
- [ ] 9 / 1
- [ ] 12 / 1
- [ ] 9 / 6
- [ ] multi- ___ ___
- [ ] stained
- [ ] diamond
- [ ] unknown
- [ ] other

Doors/Surrounds

1 number

- [ ] batten
- [ ] french
- [ ] panel
- [ ] flush
- [x] glazed
- [ ] partially glazed
- [x] fanlight
- [x] sidelights
- [x] transom
- [ ] screened
- [ ] replacement
- [ ] unknown
- [ ] Federal
- [ ] Greek Revival
- [ ] Queen Anne
- [ ] other

Porch

- [ ] stoop
- [ ] verandah
- [ ] gallery
- [ ] portico
- [ ] balcony
- [ ] loggia
- [ ] porte-cochere
- [ ] full width
- [ ] partial width
- [ ] attached
- [ ] integrated
- [ ] wrap
- [ ] peripteral
- [ ] screened
- [ ] enclosed
- [ ] unknown
- [ ] other

Secondary

- [ ] stoop
- [ ] verandah
- [ ] gallery
- [ ] portico
- [ ] balcony
- [ ] loggia
- [ ] porte-cochere
- [ ] full width
- [ ] partial width
- [ ] attached
- [ ] integrated
- [ ] wrap
- [ ] peripteral
- [ ] screened
- [ ] enclosed
- [ ] unknown
- [ ] other

Additions and Alterations

date (mm/dd/yyyy)	description	impact
	Roofline altered	I M S
	Addition to upper story	I M S
	Awnings added	I M S
	Brick painted	I M S
		I M S





Context

- [ ] Plantation Agriculture (1750-1945)
- [ ] Creole Architecture (1750 - 1900)
- [ ] Upland South Culture (1820 -1945)
- [ ] New Orleans as Seaport (1718 -1945)
- [ ] Transportation Systems (1812 -1845)
- [ ] Historic Lumber Industry (1880-1920)
- [ ] Rice Boom (1880-1945)
- [ ] Oil and Gas Industry (1903-1945)
- [x] Anglo-American Architecture (1800-1945)

Significance

- [ ] agriculture
- [ ] architecture
- [ ] archeology
- [ ] art
- [ ] commerce
- [ ] communications
- [ ] community planning and development
- [ ] conservation
- [ ] economics
- [ ] education
- [ ] engineering
- [ ] entertainment/recreation
- [ ] ethnic heritage
- [ ] exploration/settlement
- [ ] health/medicine
- [ ] industry
- [ ] invention
- [ ] landscape architecture
- [ ] law
- [ ] literature
- [ ] maritime history
- [ ] military
- [ ] performing arts
- [ ] philosophy
- [ ] politics/government
- [ ] religion
- [ ] science
- [ ] social history
- [ ] transportation

Narrative

Survey conducted by Cox McLain Environmental Consulting for the City of Slidell in February 2017.

Notes:

History

Present on 1911 Sanborn.

Sources

Sanborn maps

Outbuildings

1 - single crib barn | 2 - double crib barn | 3 - transverse-crib barn | 4 - storage/misc. shed | 5 - smoke house | 6 - spring/well house | 7 - corn crib | 8 - coop | 9 - quarters | 10 - garcconier | 11 - pigeonnier | 12 - kitchen | 13 - office | 14 - machine shed | 15 - garage | 16 - privey | 17 - stable | 18 - other

#1	#2	#3	#4	#5	#6
storage/misc					
type: shed	*type:*	*type:*	*type:*	*type:*	*type:*
date: e / c c.1980	*date:* e / c	*date:* e / c	*date:* e / c	*date:* e / c	*date:* e / c
comment:	*comment:*	*comment:*	*comment:*	*comment:*	*comment:*

Site Plan



Louisiana Historic Resource Inventory

Louisiana Division of Historic Preservation
Office of Cultural Development
Department of Culture, Recreation and Tourism

Resource ID Number: 52-00157

☐ Addendum Attached

Location and Geographic Information

Name of Property: Antiques and Art on First

Address: 1952 First Street, Slidell, LA **Parish:** St Tammany

Locality: ☒ City ☐ Community ☐ Vicinity ☐ Rural

City/Community/Vicinity of:. Slidell

Topographic Quad: Slidell **Quad Size:** ☒ 7.5 ☐ 15

UTM: 16 (zone) – 3352721.961 (easting) 232323.5964 (northing) 14E (range) 9S (township) 10 (section)

Owner Name: 1952 FIRST STREET LLC

Owner Address: 281 CYPRESS LAKES DR SLIDELL, LA 70458 **Tax Parcel:** 1240488925

Property Information

Type: ☐ Site ☐ Structure ☒ Building ☐ Object

Level of Recognition: ☐ NHL ☐ NR individual ☐ NR district/element ☐ DOE ☐ Local ☒ None

Previously Surveyed: ☒ Yes ☐ No **When, Located Where?:** 1999, 1986

Government Preservation Activity: ☐ Section 106 ☒ Grant ☐ Tax Credit ☐ Local Ord. ☐ Other

HABS/HAER: ☐ Yes ☒ No **NR eligibility:** ☐ Potential individual ☐ Potential district ☒ Ineligible

Condition: ☐ Excellent ☒ Good ☐ Fair ☐ Poor ☐ Ruin

Remark:

Integrity: ☐ Unaltered ☐ Altered (Historic) ☒ Altered (Non-Historic)

Remark: See Additions and Alterations section

Threats: ☐ Abandonment ☐ Neglect ☐ Alteration ☐ Development ☐ Government Action ☒ None

Remark:

Physical Description

Date of Construction: ☒ Circa ☐ Exact 1926 Moved: ☐ Yes ☒ No When?_____

Function and Use

"P" for Present, "H" for Historic

- P☐H☐ **domestic**
  - P☐H☐ single dwelling
  - P☐H☐ secondary structure
  - P☐H☐ servant quarter
  - P☐H☐ multiple dwelling
  - P☐H☐ hotel
  - P☐H☐ institutional housing
  - P☐H☐ camp
- P☒H☒ **commerce/trade**
  - P☒H☒ business
  - P☐H☐ professional
  - P☐H☐ organizational
  - P☐H☐ financial institution
  - P☐H☐ specialty store
  - P☐H☐ department store
  - P☐H☐ restaurant
  - P☐H☐ warehouse
- P☐H☐ **social**
  - P☐H☐ meeting hall
  - P☐H☐ clubhouse
  - P☐H☐ civic
- P☐H☐ **government**
  - P☐H☐ capitol
  - P☐H☐ city hall
  - P☐H☐ correctional facility
  - P☐H☐ fire station
  - P☐H☐ government office
  - P☐H☐ custom house
  - P☐H☐ post office
  - P☐H☐ public works
  - P☐H☐ courthouse
- P☐H☐ **education**
  - P☐H☐ school
  - P☐H☐ college
- P☐H☐ library
- P☐H☐ research facility
- P☐H☐ **religion**
  - P☐H☐ religious facility
  - P☐H☐ church school
- P☐H☐ **recreation/culture**
  - P☐H☐ theater
  - P☐H☐ auditorium
  - P☐H☐ museum
  - P☐H☐ sports facility
  - P☐H☐ outdoor recreation
  - P☐H☐ fair
  - P☐H☐ monument/marker
  - P☐H☐ work of art
- P☐H☐ **agriculture/subsistence**
  - P☐H☐ processing
  - P☐H☐ storage
- P☐H☐ animal facility
- P☐H☐ fishing facility
- P☐H☐ horticultural facility
- P☐H☐ irrigation facility
- P☐H☐ **industry**
  - P☐H☐ manufacturing
  - P☐H☐ extractive facility
  - P☐H☐ waterworks
  - P☐H☐ communication facility
  - P☐H☐ processing site
  - P☐H☐ energy production
- P☐H☐ **health care**
  - P☐H☐ hospital
  - P☐H☐ clinic
  - P☐H☐ sanitarium
  - P☐H☐ medical office
  - P☐H☐ resort
- P☐H☐ **defense**
  - P☐H☐ arms storage
- P☐H☐ fortification
- P☐H☐ military facility
- P☐H☐ coast guard facility
- P☐H☐ battle site
- P☐H☐ **landscape**
  - P☐H☐ park
  - P☐H☐ plaza
  - P☐H☐ garden
- P☐H☐ **transportation**
  - P☐H☐ rail-related
  - P☐H☐ air-related
  - P☐H☐ water-related
  - P☐H☐ road-related
  - P☐H☐ pedestrian-related
- ☐ **unknown**
- ☐ **vacant**
- ☐ **other**_____

Form and Dimensions

- ☐ single pen
- ☐ shotgun
- ☐ double-shotgun
- ☐ camelback
- ☐ double pen
- ☐ hall-parlor
- ☐ saddlebag
- ☐ creole cottage
- ☐ dog trot
- ☐ central-hall
- ☐ gable-ell
- ☐ bungalow
- ☐ pyramidal cottage
- ☐ Queen Anne cottage
- ☐ central-hall, 2 pile cottage
- ☐ bluffland cottage
- ☐ central-hall I-house
- ☐ double-pen I-house
- ☐ hall-parlor I-house
- ☐ Creole house
- ☐ central hall, 2 pile house
- ☐ Queen Anne house
- ☐ four square
- ☐ minimal tradition cottage
- ☐ split level
- ☐ ranch
- ☐ row house
- ☐ warehouse
- ☐ depot
- ☐ skyscraper
- ☐ commercial row bldg.
- ☐ freestanding commercial
- ☐ single-crib barn
- ☐ transverse-crib barn
- ☒ other

☐ H ☐ L ☐ U ☐ cruciform ☒ T ☐ T

☐ symetrical ☐ vertical ☒ asymetrical ☒ horizontal

Height: ☐1 ☒1.5 ☐2 ☐2.5 ☐3 ☐4 ☐5-10 ☐10-20 ☐20+
Width: ☒1 ☐1.5 ☐2 ☐2.5 ☐3 ☐3+
Depth: ☐1 ☐1.5 ☐2 ☐2.5 ☒3 ☐3+

Style

☐ High Style ☒ Elements of... ☐ No Style

- ☐ Creole/ French Colonial
- ☐ Federal
- ☐ Greek Revival
- ☐ Gothic Revival
- ☐ Italian Villa
- ☐ Exotic Revival
- ☐ Victorian Gothic
- ☐ Italianate
- ☐ Second Empire
- ☐ Queen Anne
- ☐ Eastlake/Stick
- ☐ Shingle Style
- ☐ Romanesque
- ☐ Renaissance
- ☐ Beau Arts
- ☐ Colonial Revival
- ☐ Classical Revival
- ☒ Tudor Revival
- ☐ Late Gothic Revival
- ☐ Mission
- ☐ Italian Renaissance
- ☐ French Renaissance
- ☐ Prairie
- ☐ Commercial Style
- ☐ Chicago
- ☐ Skyscraper
- ☒ Craftsman
- ☐ Moderne
- ☐ Art Deco
- ☐ International
- ☐ Other_____

Foundation

- ☐ post in ground
- ☐ sill on ground
- ☐ wooden pier
- ☐ brick pier
- ☐ concrete block pier
- ☐ concrete pylon pier
- ☐ continuous brick
- ☐ continuous stone
- ☐ continuous concrete block
- ☐ concrete slab
- ☒ unknown

☐ w/stone infill ☐ w/ brick infill ☐ w/ concrete block infill

Construction

- ☐ post in ground
- ☐ post on sill
- ☐ log (note notch)
- ☐ hewn log
- ☐ french timber frame
- ☐ eastern brace frame
- ☐ balloon frame
- ☐ unknown wood frame
- ☐ load bearing brick
- ☐ load bearing stone
- ☐ load bearing concrete block
- ☐ reinforced concrete
- ☐ steel frame/curtain wall
- ☒ unknown construction

☐ w/ bousillage infill ☐ w/ brick infill ☐ w/ stone infill

Exterior Materials

- ☐ log (note dressing)
- ☐ clapboard/weatherboard
- ☐ drop/novelty siding
- ☐ flush horizontal board
- ☐ vertical board
- ☐ board and batten
- ☐ wood shingle
- ☐ exposed bousillage
- ☒ stucco
- ☒ brick (note bond)
- ☐ stone (note dressing)
- ☐ concrete block
- ☐ decorative concrete block
- ☐ poured concrete wall
- ☐ pigmented glass
- ☐ glass block
- ☐ terra cotta
- ☐ glazed brick/tile/block
- ☐ sheet metal
- ☐ enamelled steel
- ☐ asbestos
- ☐ aluminum/vinyl siding
- ☐ asphalt
- ☐ reconstituted wood siding
- ☐ permastone
- ☐ other (see narrative)
- ☐ unknown

Roof

- ☒ front gable
- ☐ side gable
- ☐ parapet gable
- ☐ stepped gable
- ☒ clipped gable
- ☐ cross gable
- ☐ gambrel
- ☐ hip
- ☐ double pitch hip
- ☐ gable on hip
- ☐ pyramidal
- ☐ mansard
- ☐ complex
- ☐ round
- ☐ conical
- ☐ flat
- ☐ shed
- ☐ other (see narrative)
- ☐ unknown

☐ low pitch ☐ moderate pitch ☒ steep pitch ☐ w/ parapet wall

Roof Materials

- ☐ wood shingle
- ☐ slate
- ☐ asphalt shingle
- ☐ asbestos
- ☐ metal
- ☒ ceramic/terra cotta tile
- ☐ built up
- ☐ other
- ☐ unknown

Chimney(s)

- ☐ gable end exterior
- ☐ gable end interior/flush
- ☐ ridge center
- ☐ ridge off-center
- ☐ slope center
- ☐ slope off center
- ☐ lateral exterior
- ☐ removed
- ☐ other
- ☐ unknown

None

Windows

- [ ] batten
- [ ] fixed single
- [ ] fixed divided
- [ ] single-hung
- [x] double-hung
- [ ] triple-hung
- [ ] bay
- [ ] oriel
- [ ] Palladian
- [ ] casement
- [ ] sliding
- [x] replacement
- [ ] unknown
- [x] other
- [ ] 1 / 1
- [x] 2 / 2
- [x] 4 / 4
- [ ] 6 / 6
- [ ] 9 / 9
- [ ] 12 / 12
- [ ] 2 / 1
- [ ] 3 / 1
- [ ] 4 / 1
- [ ] 6 / 1
- [ ] 9 / 1
- [ ] 12 / 1
- [ ] 9 / 6
- [ ] multi- ___ ___
- [ ] stained
- [ ] diamond
- [ ] unknown
- [ ] other

Doors/Surrounds

2 number

- [ ] batten
- [ ] french
- [ ] panel
- [ ] flush
- [ ] glazed
- [x] partially glazed
- [ ] fanlight
- [ ] sidelights
- [ ] transom
- [ ] screened
- [ ] replacement
- [ ] unknown
- [ ] Federal
- [ ] Greek Revival
- [ ] Queen Anne
- [ ] other

Porch

- [ ] stoop
- [ ] verandah
- [ ] gallery
- [ ] portico
- [ ] balcony
- [ ] loggia
- [ ] porte-cochere
- [ ] full width
- [ ] partial width
- [ ] attached
- [ ] integrated
- [ ] wrap
- [ ] peripteral
- [ ] screened
- [ ] enclosed
- [ ] unknown
- [ ] other

Secondary

- [ ] stoop
- [ ] verandah
- [ ] gallery
- [ ] portico
- [ ] balcony
- [ ] loggia
- [ ] porte-cochere
- [ ] full width
- [ ] partial width
- [ ] attached
- [ ] integrated
- [ ] wrap
- [ ] peripteral
- [ ] screened
- [ ] enclosed
- [ ] unknown
- [ ] other

Additions and Alterations

date (mm/dd/yyyy)	description	impact
	Windows replaced – some	I M S
	Wall cladding replaced	I M S
	Awnings added	I M S
	Door opening on 2nd story modified to become window	I M S
	Addition to rear/side elevation	I M S





Context

- [ ] Plantation Agriculture (1750-1945)
- [ ] Creole Architecture (1750 - 1900)
- [ ] Upland South Culture (1820 -1945)
- [ ] New Orleans as Seaport (1718 -1945)
- [ ] Transportation Systems (1812 -1845)
- [ ] Historic Lumber Industry (1880-1920)
- [ ] Rice Boom (1880-1945)
- [ ] Oil and Gas Industry (1903-1945)
- [x] Anglo-American Architecture (1800-1945)

Significance

- [ ] agriculture
- [ ] architecture
- [ ] archeology
- [ ] art
- [ ] commerce
- [ ] communications
- [ ] community planning and development
- [ ] conservation
- [ ] economics
- [ ] education
- [ ] engineering
- [ ] entertainment/recreation
- [ ] ethnic heritage
- [ ] exploration/settlement
- [ ] health/medicine
- [ ] industry
- [ ] invention
- [ ] landscape architecture
- [ ] law
- [ ] literature
- [ ] maritime history
- [ ] military
- [ ] performing arts
- [ ] philosophy
- [ ] politics/government
- [ ] religion
- [ ] science
- [ ] social history
- [ ] transportation

Narrative

Survey conducted by Cox McLain Environmental Consulting for the City of Slidell in February 2017.

Notes: Significantly modified. Based on historic photo, door-size opening on second story of front facade modified to become window.

History

Appears that this may be the same building (enlarged and modified) as a building that first appears on the 1926 Sanborn map, labeled as a barber shop.

Sources

Sanborn maps; historic photos at Slidell Museum

Outbuildings

1 - single crib barn
2 - double crib barn
3 - transverse-crib barn
4 - storage/misc. shed
5 - smoke house
6 - spring/well house
7 - corn crib
8 - coop
9 - quarters
10 - garcconier
11 - pigeonnier
12 - kitchen
13 - office
14 - machine shed
15 - garage
16 - privey
17 - stable
18 - other

#1	#2	#3	#4	#5	#6
*type:*_____	*type:*_____	*type:*_____	*type:*_____	*type:*_____	*type:*_____
date: e / c_____	*date:* e / c_____	*date:* e / c_____	*date:* e / c_____	*date:* e / c_____	*date:* e / c_____
*comment:*_____	*comment:*_____	*comment:*_____	*comment:*_____	*comment:*_____	*comment:*_____

Site Plan



Louisiana Historic Resource Inventory

Louisiana Division of Historic Preservation
Office of Cultural Development
Department of Culture, Recreation and Tourism

Resource ID Number: 52-00158

☐ Addendum Attached

Location and Geographic Information

Name of Property: Terry Lynn's Cafe

Address: 1960 First Street, Slidell, LA **Parish:** St Tammany

Locality: ☒ City ☐ Community ☐ Vicinity ☐ Rural

City/Community/Vicinity of:. Slidell

Topographic Quad: Slidell **Quad Size:** ☒ 7.5 ☐ 15

UTM: 16 (zone) 3352705.386 (easting) 232320.8792 (northing) 14E (range) 9S (township) 10 (section)

Owner Name: BURKE, BRYAN C ETUX

Owner Address: 220 ERLANGER ST SLIDELL, LA 70458 **Tax Parcel:** 1241092855

Property Information

Type: ☐ Site ☐ Structure ☒ Building ☐ Object

Level of Recognition: ☐ NHL ☐ NR individual ☐ NR district/element ☐ DOE ☐ Local ☒ None

Previously Surveyed: ☒ Yes ☐ No **When, Located Where?:** 1999; 1986

Government Preservation Activity: ☐ Section 106 ☒ Grant ☐ Tax Credit ☐ Local Ord. ☐ Other

HABS/HAER: ☐ Yes ☒ No **NR eligibility:** ☐ Potential individual ☐ Potential district ☒ Ineligible

Condition: ☐ Excellent ☒ Good ☐ Fair ☐ Poor ☐ Ruin

Remark:

Integrity: ☐ Unaltered ☐ Altered (Historic) ☒ Altered (Non-Historic)

Remark: See Additions and Alterations section

Threats: ☐ Abandonment ☐ Neglect ☐ Alteration ☐ Development ☐ Government Action ☒ None

Remark:

Physical Description

Date of Construction: ☒ Circa ☐ Exact 1915 Moved: ☐ Yes ☒ No When?_____

Function and Use

"P" for Present, "H" for Historic

- P☐H☐ **domestic**
  - P☐H☐ single dwelling
  - P☐H☐ secondary structure
  - P☐H☐ servant quarter
  - P☐H☐ multiple dwelling
  - P☐H☐ hotel
  - P☐H☐ institutional housing
  - P☐H☐ camp
- P☒H☒ **commerce/trade**
  - P☐H☒ business
  - P☐H☐ professional
  - P☐H☐ organizational
  - P☐H☐ financial institution
  - P☐H☐ specialty store
  - P☐H☐ department store
  - P☒H☐ restaurant
  - P☐H☐ warehouse
- P☐H☐ **social**
  - P☐H☐ meeting hall
  - P☐H☐ clubhouse
  - P☐H☐ civic
- P☐H☐ **government**
  - P☐H☐ capitol
  - P☐H☐ city hall
  - P☐H☐ correctional facility
  - P☐H☐ fire station
  - P☐H☐ government office
  - P☐H☐ custom house
  - P☐H☐ post office
  - P☐H☐ public works
  - P☐H☐ courthouse
- P☐H☐ **education**
  - P☐H☐ school
  - P☐H☐ college
- P☐H☐ library
- P☐H☐ research facility
- P☐H☐ **religion**
  - P☐H☐ religious facility
  - P☐H☐ church school
- P☐H☐ **recreation/culture**
  - P☐H☐ theater
  - P☐H☐ auditorium
  - P☐H☐ museum
  - P☐H☐ sports facility
  - P☐H☐ outdoor recreation
  - P☐H☐ fair
  - P☐H☐ monument/marker
  - P☐H☐ work of art
- P☐H☐ **agriculture/subsistence**
  - P☐H☐ processing
  - P☐H☐ storage
- P☐H☐ animal facility
- P☐H☐ fishing facility
- P☐H☐ horticultural facility
- P☐H☐ irrigation facility
- P☐H☐ **industry**
  - P☐H☐ manufacturing
  - P☐H☐ extractive facility
  - P☐H☐ waterworks
  - P☐H☐ communication facility
  - P☐H☐ processing site
  - P☐H☐ energy production
- P☐H☐ **health care**
  - P☐H☐ hospital
  - P☐H☐ clinic
  - P☐H☐ sanitarium
  - P☐H☐ medical office
  - P☐H☐ resort
- P☐H☐ **defense**
  - P☐H☐ arms storage
- P☐H☐ fortification
- P☐H☐ military facility
- P☐H☐ coast guard facility
- P☐H☐ battle site
- P☐H☐ **landscape**
  - P☐H☐ park
  - P☐H☐ plaza
  - P☐H☐ garden
- P☐H☐ **transportation**
  - P☐H☐ rail-related
  - P☐H☐ air-related
  - P☐H☐ water-related
  - P☐H☐ road-related
  - P☐H☐ pedestrian-related
- ☐ **unknown**
- ☐ **vacant**
- ☐ **other**_____

Form and Dimensions

- ☐ single pen
- ☐ shotgun
- ☐ double-shotgun
- ☐ camelback
- ☐ double pen
- ☐ hall-parlor
- ☐ saddlebag
- ☐ creole cottage
- ☐ dog trot
- ☐ central-hall
- ☐ gable-ell
- ☐ bungalow
- ☐ pyramidal cottage
- ☐ Queen Anne cottage
- ☐ central-hall, 2 pile cottage
- ☐ bluffland cottage
- ☐ central-hall I-house
- ☐ double-pen I-house
- ☐ hall-parlor I-house
- ☐ Creole house
- ☐ central hall, 2 pile house
- ☐ Queen Anne house
- ☐ four square
- ☐ minimal tradition cottage
- ☐ split level
- ☐ ranch
- ☐ row house
- ☐ warehouse
- ☐ depot
- ☐ skyscraper
- ☐ commercial row bldg.
- ☒ freestanding commercial
- ☐ single-crib barn
- ☐ transverse-crib barn
- ☐ other

☐ H ☐ L ☐ U ☐ cruciform ☐ T ☐ T

☒ symetrical ☐ asymetrical ☐ vertical ☒ horizontal

Height: ☒1 ☐1.5 ☐2 ☐2.5 ☐3 ☐4 ☐5-10 ☐10-20 ☐20+
Width: ☐1 ☐1.5 ☒2 ☐2.5 ☐3 ☐3+
Depth: ☐1 ☐1.5 ☐2 ☐2.5 ☒3 ☐3+

Style

☐ High Style ☒ Elements of... ☐ No Style

- ☐ Creole/ French Colonial
- ☐ Federal
- ☐ Greek Revival
- ☐ Gothic Revival
- ☐ Italian Villa
- ☐ Exotic Revival
- ☐ Victorian Gothic
- ☐ Italianate
- ☐ Second Empire
- ☐ Queen Anne
- ☐ Eastlake/Stick
- ☐ Shingle Style
- ☐ Romanesque
- ☐ Renaissance
- ☐ Beau Arts
- ☐ Colonial Revival
- ☐ Classical Revival
- ☐ Tudor Revival
- ☐ Late Gothic Revival
- ☐ Mission
- ☐ Italian Renaissance
- ☐ French Renaissance
- ☐ Prairie
- ☒ Commercial Style
  - ☐ Chicago
  - ☐ Skyscraper
  - ☐ Craftsman
  - ☐ Moderne
  - ☐ Art Deco
- ☐ International
- ☐ Other_____

Foundation

- ☐ post in ground
- ☐ sill on ground
- ☐ wooden pier
- ☐ brick pier
- ☐ concrete block pier
- ☐ concrete pylon pier
- ☐ continuous brick
- ☐ continuous stone
- ☐ continuous concrete block
- ☐ concrete slab
- ☒ unknown

☐ w/stone infill ☐ w/ brick infill ☐ w/ concrete block infill

Construction

- ☐ post in ground
- ☐ post on sill
- ☐ log (note notch)
- ☐ hewn log
- ☐ french timber frame
- ☐ eastern brace frame
- ☐ balloon frame
- ☐ unknown wood frame
- ☐ load bearing brick
- ☐ load bearing stone
- ☐ load bearing concrete block
- ☐ reinforced concrete
- ☐ steel frame/curtain wall
- ☒ unknown construction

☐ w/ bousillage infill ☐ w/ brick infill ☐ w/ stone infill

Exterior Materials

- ☐ log (note dressing)
- ☐ clapboard/weatherboard
- ☐ drop/novelty siding
- ☐ flush horizontal board
- ☐ vertical board
- ☐ board and batten
- ☐ wood shingle
- ☐ exposed bousillage
- ☐ stucco
- ☐ brick (note bond)
- ☐ stone (note dressing)
- ☐ concrete block
- ☐ decorative concrete block
- ☐ poured concrete wall
- ☐ pigmented glass
- ☐ glass block
- ☐ terra cotta
- ☐ glazed brick/tile/block
- ☐ sheet metal
- ☐ enamelled steel
- ☐ asbestos
- ☒ aluminum/vinyl siding
- ☐ asphalt
- ☐ reconstituted wood siding
- ☐ permastone
- ☐ other (see narrative)
- ☐ unknown

Roof

- ☒ front gable
- ☐ side gable
- ☐ parapet gable
- ☐ stepped gable
- ☐ clipped gable
- ☐ cross gable
- ☐ gambrel
- ☐ hip
- ☐ double pitch hip
- ☐ gable on hip
- ☐ pyramidal
- ☐ mansard
- ☐ complex
- ☐ round
- ☐ conical
- ☐ flat
- ☐ shed
- ☐ other (see narrative)
- ☐ unknown

☐ low pitch ☒ moderate pitch ☐ steep pitch ☒ w/ parapet wall

Roof Materials

- ☐ wood shingle
- ☐ slate
- ☒ asphalt shingle
- ☐ asbestos
- ☐ metal
- ☐ ceramic/terra cotta tile
- ☐ built up
- ☐ other
- ☐ unknown

Chimney(s)

- ☐ gable end exterior
- ☐ gable end interior/flush
- ☐ ridge center
- ☐ ridge off-center
- ☐ slope center
- ☐ slope off center
- ☐ lateral exterior
- ☐ removed
- ☐ other
- ☐ unknown

None

Windows

- ☐ batten
- ☒ fixed single
- ☐ fixed divided
- ☐ single-hung
- ☒ double-hung
- ☐ triple-hung
- ☐ bay
- ☐ oriel
- ☐ Palladian
- ☐ casement
- ☐ sliding
- ☒ replacement
- ☐ unknown
- ☐ other
- ☒ 1 / 1
- ☐ 2 / 2
- ☐ 4 / 4
- ☐ 6 / 6
- ☐ 9 / 9
- ☐ 12 / 12
- ☐ 2 / 1
- ☐ 3 / 1
- ☐ 4 / 1
- ☐ 6 / 1
- ☐ 9 / 1
- ☐ 12 / 1
- ☐ 9 / 6
- ☐ multi- ___ ___
- ☐ stained
- ☐ diamond
- ☐ unknown
- ☐ other

Doors/Surrounds

2 number

- ☐ batten
- ☐ french
- ☐ panel
- ☐ flush
- ☐ glazed
- ☒ partially glazed
- ☐ fanlight
- ☐ sidelights
- ☐ transom
- ☐ screened
- ☐ replacement
- ☐ unknown
- ☐ Federal
- ☐ Greek Revival
- ☐ Queen Anne
- ☐ other

Porch

- ☒ stoop
- ☐ verandah
- ☐ gallery
- ☐ portico
- ☐ balcony
- ☐ loggia
- ☐ porte-cochere
- ☐ full width
- ☐ partial width
- ☐ attached
- ☐ integrated
- ☐ wrap
- ☐ peripteral
- ☐ screened
- ☐ enclosed
- ☐ unknown
- ☐ other

Secondary

- ☒ stoop
- ☐ verandah
- ☐ gallery
- ☐ portico
- ☐ balcony
- ☐ loggia
- ☐ porte-cochere
- ☐ full width
- ☐ partial width
- ☐ attached
- ☐ integrated
- ☐ wrap
- ☐ peripteral
- ☐ screened
- ☐ enclosed
- ☐ unknown
- ☐ other

Additions and Alterations

date (mm/dd/yyyy)	*description*	*impact*
	Wall cladding replaced	☐I ☐M ☐S
	Window openings altered	☐I ☐M ☐S
	Windows replaced – some	☐I ☐M ☐S
		☐I ☐M ☐S
		☐I ☐M ☐S





Context

- ☐ Plantation Agriculture (1750-1945)
- ☐ Creole Architecture (1750 - 1900)
- ☐ Upland South Culture (1820 -1945)
- ☐ New Orleans as Seaport (1718 -1945)
- ☐ Transportation Systems (1812 -1845)
- ☐ Historic Lumber Industry (1880-1920)
- ☐ Rice Boom (1880-1945)
- ☐ Oil and Gas Industry (1903-1945)
- ☒ Anglo-American Architecture (1800-1945)

Significance

- ☐ agriculture
- ☐ architecture
- ☐ archeology
- ☐ art
- ☐ commerce
- ☐ communications
- ☐ community planning and development
- ☐ conservation
- ☐ economics
- ☐ education
- ☐ engineering
- ☐ entertainment/recreation
- ☐ ethnic heritage
- ☐ exploration/settlement
- ☐ health/medicine
- ☐ industry
- ☐ invention
- ☐ landscape architecture
- ☐ law
- ☐ literature
- ☐ maritime history
- ☐ military
- ☐ performing arts
- ☐ philosophy
- ☐ politics/government
- ☐ religion
- ☐ science
- ☐ social history
- ☐ transportation

Narrative

Survey conducted by Cox McLain Environmental Consulting for the City of Slidell in February 2017.

Notes:

History

First appears on 1926 Sanborn map. Current owner indicated building was once a meat market.

Sources

current owner; Sanborn maps

Outbuildings

1 - single crib barn
2 - double crib barn
3 - transverse-crib barn
4 - storage/misc. shed
5 - smoke house
6 - spring/well house
7 - corn crib
8 - coop
9 - quarters
10 - garcconier
11 - pigeonnier
12 - kitchen
13 - office
14 - machine shed
15 - garage
16 - privey
17 - stable
18 - other

#1	#2	#3	#4	#5	#6
*type:*_____	*type:*_____	*type:*_____	*type:*_____	*type:*_____	*type:*_____
date: e / c_____	*date:* e / c_____	*date:* e / c_____	*date:* e / c_____	*date:* e / c_____	*date:* e / c_____
*comment:*_____	*comment:*_____	*comment:*_____	*comment:*_____	*comment:*_____	*comment:*_____

Site Plan



Louisiana Historic Resource Inventory

Louisiana Division of Historic Preservation
Office of Cultural Development
Department of Culture, Recreation and Tourism

Resource ID Number: 52-00159

☐ Addendum Attached

Location and Geographic Information

Name of Property: Slidell Museum/ Orig. Town Hall

Address: 2020 First Street, Slidell, LA **Parish:** St Tammany

Locality: ☒ City ☐ Community ☐ Vicinity ☐ Rural

City/Community/Vicinity of:. Slidell

Topographic Quad: Slidell **Quad Size:** ☒ 7.5 ☐ 15

UTM: 16 (zone) – 3352627.227 (easting) 232332.1562 (northing) 14E (range) 9S (township) 10 (section)

Owner Name: City of Slidell

Owner Address: Not available **Tax Parcel:** Not available

Property Information

Type: ☐ Site ☐ Structure ☒ Building ☐ Object

Level of Recognition: ☐ NHL ☐ NR individual ☐ NR district/element ☐ DOE ☐ Local ☒ None

Previously Surveyed: ☒ Yes ☐ No **When, Located Where?:** 1999, 1986

Government Preservation Activity: ☐ Section 106 ☒ Grant ☐ Tax Credit ☐ Local Ord. ☐ Other

HABS/HAER: ☐ Yes ☒ No **NR eligibility:** ☐ Potential individual ☒ Potential district ☐ Ineligible

Condition: ☒ Excellent ☐ Good ☐ Fair ☐ Poor ☐ Ruin

Remark:

Integrity: ☐ Unaltered ☐ Altered (Historic) ☒ Altered (Non-Historic)

Remark: See Additions and Alterations section

Threats: ☐ Abandonment ☐ Neglect ☐ Alteration ☐ Development ☐ Government Action ☒ None

Remark:

Physical Description

Date of Construction: ☐ Circa ☒ Exact 1907 Moved: ☐ Yes ☒ No When?_____

Function and Use

"P" for Present, "H" for Historic

- P☐H☐ **domestic**
  - P☐H☐ single dwelling
  - P☐H☐ secondary structure
  - P☐H☐ servant quarter
  - P☐H☐ multiple dwelling
  - P☐H☐ hotel
  - P☐H☐ institutional housing
  - P☐H☐ camp
- P☐H☐ **commerce/trade**
  - P☐H☐ business
  - P☐H☐ professional
  - P☐H☐ organizational
  - P☐H☐ financial institution
  - P☐H☐ specialty store
  - P☐H☐ department store
  - P☐H☐ restaurant
  - P☐H☐ warehouse
- P☐H☐ **social**
  - P☐H☐ meeting hall
  - P☐H☐ clubhouse
  - P☐H☐ civic
- P☐H☐ **government**
  - P☐H☐ capitol
  - P☐H☒ city hall
  - P☐H☐ correctional facility
  - P☐H☐ fire station
  - P☐H☐ government office
  - P☐H☐ custom house
  - P☐H☐ post office
  - P☐H☐ public works
  - P☐H☐ courthouse
- P☐H☐ **education**
  - P☐H☐ school
  - P☐H☐ college
- P☐H☐ library
- P☐H☐ research facility
- P☐H☐ **religion**
  - P☐H☐ religious facility
  - P☐H☐ church school
- P☒H☐ **recreation/culture**
  - P☐H☐ theater
  - P☐H☐ auditorium
  - P☒H☐ museum
  - P☐H☐ sports facility
  - P☐H☐ outdoor recreation
  - P☐H☐ fair
  - P☐H☐ monument/marker
  - P☐H☐ work of art
- P☐H☐ **agriculture/subsistence**
  - P☐H☐ processing
  - P☐H☐ storage
- P☐H☐ animal facility
- P☐H☐ fishing facility
- P☐H☐ horticultural facility
- P☐H☐ irrigation facility
- P☐H☐ **industry**
  - P☐H☐ manufacturing
  - P☐H☐ extractive facility
  - P☐H☐ waterworks
  - P☐H☐ communication facility
  - P☐H☐ processing site
  - P☐H☐ energy production
- P☐H☐ **health care**
  - P☐H☐ hospital
  - P☐H☐ clinic
  - P☐H☐ sanitarium
  - P☐H☐ medical office
  - P☐H☐ resort
- P☐H☐ **defense**
  - P☐H☐ arms storage
- P☐H☐ fortification
- P☐H☐ military facility
- P☐H☐ coast guard facility
- P☐H☐ battle site
- P☐H☐ **landscape**
  - P☐H☐ park
  - P☐H☐ plaza
  - P☐H☐ garden
- P☐H☐ **transportation**
  - P☐H☐ rail-related
  - P☐H☐ air-related
  - P☐H☐ water-related
  - P☐H☐ road-related
  - P☐H☐ pedestrian-related
- ☐ **unknown**
- ☐ **vacant**
- ☐ **other**_____

Form and Dimensions

- ☐ single pen
- ☐ shotgun
- ☐ double-shotgun
- ☐ camelback
- ☐ double pen
- ☐ hall-parlor
- ☐ saddlebag
- ☐ creole cottage
- ☐ dog trot
- ☐ central-hall
- ☐ gable-ell
- ☐ bungalow
- ☐ pyramidal cottage
- ☐ Queen Anne cottage
- ☐ central-hall, 2 pile cottage
- ☐ bluffland cottage
- ☐ central-hall I-house
- ☐ double-pen I-house
- ☐ hall-parlor I-house
- ☐ Creole house
- ☐ central hall, 2 pile house
- ☐ Queen Anne house
- ☐ four square
- ☐ minimal tradition cottage
- ☐ split level
- ☐ ranch
- ☐ row house
- ☐ warehouse
- ☐ depot
- ☐ skyscraper
- ☐ commercial row bldg.
- ☐ freestanding commercial
- ☐ single-crib barn
- ☐ transverse-crib barn
- ☒ other

☐ H ☐ L ☐ U ☐ cruciform ☐ T ☐ T

☒ symetrical ☐ vertical ☐ asymetrical ☒ horizontal

Height: ☐1 ☐1.5 ☒2 ☐2.5 ☐3 ☐4 ☐5-10 ☐10-20 ☐20+
Width: ☐1 ☐1.5 ☐2 ☐2.5 ☐3 ☒3+
Depth: ☐1 ☐1.5 ☒2 ☐2.5 ☐3 ☐3+

Style

☐ High Style ☐ Elements of... ☒ No Style

- ☐ Creole/ French Colonial
- ☐ Federal
- ☐ Greek Revival
- ☐ Gothic Revival
- ☐ Italian Villa
- ☐ Exotic Revival
- ☐ Victorian Gothic
- ☐ Italianate
- ☐ Second Empire
- ☐ Queen Anne
- ☐ Eastlake/Stick
- ☐ Shingle Style
- ☐ Romanesque
- ☐ Renaissance
- ☐ Beau Arts
- ☐ Colonial Revival
- ☐ Classical Revival
- ☐ Tudor Revival
- ☐ Late Gothic Revival
- ☐ Mission
- ☐ Italian Renaissance
- ☐ French Renaissance
- ☐ Prairie
- ☐ Commercial Style
- ☐ Chicago
- ☐ Skyscraper
- ☐ Craftsman
- ☐ Moderne
- ☐ Art Deco
- ☐ International
- ☐ Other_____

Foundation

- ☐ post in ground
- ☐ sill on ground
- ☐ wooden pier
- ☐ brick pier
- ☐ concrete block pier
- ☐ concrete pylon pier
- ☐ continuous brick
- ☐ continuous stone
- ☐ continuous concrete block
- ☐ concrete slab
- ☒ unknown

☐ w/stone infill ☐ w/ brick infill ☐ w/ concrete block infill

Construction

- ☐ post in ground
- ☐ post on sill
- ☐ log (note notch)
- ☐ hewn log
- ☐ french timber frame
- ☐ eastern brace frame
- ☐ balloon frame
- ☐ unknown wood frame
- ☐ load bearing brick
- ☐ load bearing stone
- ☐ load bearing concrete block
- ☐ reinforced concrete
- ☐ steel frame/curtain wall
- ☒ unknown construction

☐ w/ bousillage infill ☐ w/ brick infill ☐ w/ stone infill

Exterior Materials

- ☐ log (note dressing)
- ☐ clapboard/weatherboard
- ☐ drop/novelty siding
- ☐ flush horizontal board
- ☐ vertical board
- ☐ board and batten
- ☐ wood shingle
- ☐ exposed bousillage
- ☒ stucco
- ☒ brick (note bond)
- ☐ stone (note dressing)
- ☐ concrete block
- ☐ decorative concrete block
- ☐ poured concrete wall
- ☐ pigmented glass
- ☐ glass block
- ☐ terra cotta
- ☐ glazed brick/tile/block
- ☐ sheet metal
- ☐ enamelled steel
- ☐ asbestos
- ☐ aluminum/vinyl siding
- ☐ asphalt
- ☐ reconstituted wood siding
- ☐ permastone
- ☐ other (see narrative)
- ☐ unknown

Roof

- ☐ front gable
- ☐ side gable
- ☐ parapet gable
- ☐ stepped gable
- ☐ clipped gable
- ☐ cross gable
- ☐ gambrel
- ☒ hip
- ☐ double pitch hip
- ☐ gable on hip
- ☐ pyramidal
- ☐ mansard
- ☐ complex
- ☐ round
- ☐ conical
- ☐ flat
- ☒ shed
- ☐ other (see narrative)
- ☐ unknown

☒ low pitch ☒ moderate pitch ☐ steep pitch ☐ w/ parapet wall

Roof Materials

- ☒ asphalt shingle
- ☐ asbestos
- ☐ metal
- ☐ ceramic/terra cotta tile
- ☐ built up
- ☐ other
- ☐ unknown
- ☐ wood shingle
- ☐ slate

Chimney(s)

- ☐ gable end exterior
- ☐ gable end interior/flush
- ☐ ridge center
- ☐ ridge off-center
- ☐ slope center
- ☐ slope off center
- ☐ lateral exterior
- ☐ removed
- ☐ other
- ☐ unknown

None

Windows

☐ batten
☒ fixed single

☐ fixed divided
☐ single-hung
☒ double-hung
☐ triple-hung

☐ bay
☐ oriel
☐ Palladian
☐ casement

☐ sliding
☒ replacement
☐ unknown
☐ other

☐ 1 / 1
☐ 2 / 2
☐ 4 / 4
☐ 6 / 6

☐ 9 / 9
☐ 12 / 12
☐ 2 / 1
☐ 3 / 1

☐ 4 / 1
☐ 6 / 1
☐ 9 / 1
☐ 12 / 1

☐ 9 / 6
☐ multi- ___
___
___

☐ stained
☐ diamond
☐ unknown
☒ other

Doors/Surrounds

3 number

☐ batten
☐ french
☐ panel

☐ flush
☐ glazed
☒ partially glazed

☐ fanlight
☐ sidelights
☐ transom

☐ screened
☐ replacement
☐ unknown

☐ Federal
☐ Greek Revival
☐ Queen Anne

☐ other

Porch

☐ stoop
☐ verandah

☐ gallery
☐ portico
☐ balcony
☐ loggia

☐ porte-cochere
☐ full width
☒ partial width
☐ attached

☐ integrated
☐ wrap
☐ peripteral
☐ screened

☐ enclosed
☐ unknown
☒ other

Secondary

☐ stoop
☐ verandah

☐ gallery
☐ portico
☐ balcony
☐ loggia

☐ porte-cochere
☐ full width
☐ partial width
☐ attached

☐ integrated
☐ wrap
☐ peripteral
☐ screened

☐ enclosed
☐ unknown
☐ other

Additions and Alterations

date (mm/dd/yyyy)	description	impact
	Exterior staircases added	☐I ☐M ☐S
	Windows replaced – some	☐I ☐M ☐S
	Addition to rear/side elevation	☐I ☐M ☐S
	Wall cladding replaced	☐I ☐M ☐S
	Garage altered or replaced	☐I ☐M ☐S





Context

☐ Plantation Agriculture (1750-1945)
☐ Creole Architecture (1750 - 1900)
☐ Upland South Culture (1820 -1945)
☐ New Orleans as Seaport (1718 -1945)
☐ Transportation Systems (1812 -1845)
☐ Historic Lumber Industry (1880-1920)
☐ Rice Boom (1880-1945)
☐ Oil and Gas Industry (1903-1945)
☒ Anglo-American Architecture (1800-1945)

Significance

☐ agriculture
☐ architecture
☐ archeology
☐ art
☐ commerce
☐ communications
☒ community planning and development
☐ conservation
☐ economics
☐ education
☐ engineering
☐ entertainment/recreation
☐ ethnic heritage
☐ exploration/settlement
☐ health/medicine
☐ industry
☐ invention
☐ landscape architecture
☐ law
☐ literature
☐ maritime history
☐ military
☐ performing arts
☐ philosophy
☒ politics/government
☐ religion
☐ science
☐ social history
☐ transportation

Narrative

Survey conducted by Cox McLain Environmental Consulting for the City of Slidell in February 2017.

Notes:

History

Built in 1907 to serve as Town Hall, with mayor's office, courtroom, and offices on 2nd floor; marshall's office and jail cells on first floor. Ceased use as jail in 1960s. Now serves as City museum.

Sources

Slidell Museum

Outbuildings

1 - single crib barn
2 - double crib barn
3 - transverse-crib barn
4 - storage/misc. shed
5 - smoke house
6 - spring/well house
7 - corn crib
8 - coop
9 - quarters
10 - garcconier
11 - pigeonnier
12 - kitchen
13 - office
14 - machine shed
15 - garage
16 - privey
17 - stable
18 - other

#1	#2	#3	#4	#5	#6
*type:*_____	*type:*_____	*type:*_____	*type:*_____	*type:*_____	*type:*_____
date: e / c_____	*date:* e / c_____	*date:* e / c_____	*date:* e / c_____	*date:* e / c_____	*date:* e / c_____
*comment:*_____	*comment:*_____	*comment:*_____	*comment:*_____	*comment:*_____	*comment:*_____

Site Plan



Louisiana Historic Resource Inventory

Louisiana Division of Historic Preservation
Office of Cultural Development
Department of Culture, Recreation and Tourism

Resource ID Number: 52-00161

☐ Addendum Attached

Location and Geographic Information

Name of Property: Passionate Platter

Address: 2104 First Street, Slidell, LA **Parish:** St Tammany

Locality: ☒ City ☐ Community ☐ Vicinity ☐ Rural

City/Community/Vicinity of:. Slidell

Topographic Quad: Slidell **Quad Size:** ☒ 7.5 ☐ 15

UTM: 16 (zone) – 3352536.282 (easting) 232326.4612 (northing) 14E (range) 9S (township) 10 (section)

Owner Name: FRANZO, RICHARD F ETUX

Owner Address: 59152 WEST HARBOR LN LACOMBE, LA 70445 **Tax Parcel:** 1240523593

Property Information

Type: ☐ Site ☐ Structure ☒ Building ☐ Object

Level of Recognition: ☐ NHL ☐ NR individual ☐ NR district/element ☐ DOE ☐ Local ☒ None

Previously Surveyed: ☒ Yes ☐ No **When, Located Where?:** 1999

Government Preservation Activity: ☐ Section 106 ☒ Grant ☐ Tax Credit ☐ Local Ord. ☐ Other

HABS/HAER: ☐ Yes ☒ No **NR eligibility:** ☐ Potential individual ☒ Potential district ☐ Ineligible

Condition: ☐ Excellent ☒ Good ☐ Fair ☐ Poor ☐ Ruin

Remark:

Integrity: ☐ Unaltered ☐ Altered (Historic) ☒ Altered (Non-Historic)

Remark: See Additions and Alterations section

Threats: ☐ Abandonment ☐ Neglect ☐ Alteration ☐ Development ☐ Government Action ☒ None

Remark:

Physical Description

Date of Construction: ☒ Circa ☐ Exact 1920 Moved: ☐ Yes ☒ No When?_____

Function and Use

"P" for Present, "H" for Historic

- P☐H☒ **domestic**
- P☐H☒ single dwelling
- P☐H☐ secondary structure
- P☐H☐ servant quarter
- P☐H☐ multiple dwelling
- P☐H☐ hotel
- P☐H☐ institutional housing
- P☐H☐ camp
- P☒H☐ **commerce/trade**
- P☐H☐ business
- P☐H☐ professional
- P☐H☐ organizational
- P☐H☐ financial institution
- P☐H☐ specialty store
- P☐H☐ department store
- P☒H☐ restaurant
- P☐H☐ warehouse
- P☐H☐ **social**
- P☐H☐ meeting hall
- P☐H☐ clubhouse
- P☐H☐ civic
- P☐H☐ **government**
- P☐H☐ capitol
- P☐H☐ city hall
- P☐H☐ correctional facility
- P☐H☐ fire station
- P☐H☐ government office
- P☐H☐ custom house
- P☐H☐ post office
- P☐H☐ public works
- P☐H☐ courthouse
- P☐H☐ **education**
- P☐H☐ school
- P☐H☐ college
- P☐H☐ library
- P☐H☐ research facility
- P☐H☐ **religion**
- P☐H☐ religious facility
- P☐H☐ church school
- P☐H☐ **recreation/culture**
- P☐H☐ theater
- P☐H☐ auditorium
- P☐H☐ museum
- P☐H☐ sports facility
- P☐H☐ outdoor recreation
- P☐H☐ fair
- P☐H☐ monument/marker
- P☐H☐ work of art
- P☐H☐ **agriculture/subsistence**
- P☐H☐ processing
- P☐H☐ storage
- P☐H☐ animal facility
- P☐H☐ fishing facility
- P☐H☐ horticultural facility
- P☐H☐ irrigation facility
- P☐H☐ **industry**
- P☐H☐ manufacturing
- P☐H☐ extractive facility
- P☐H☐ waterworks
- P☐H☐ communication facility
- P☐H☐ processing site
- P☐H☐ energy production
- P☐H☐ **health care**
- P☐H☐ hospital
- P☐H☐ clinic
- P☐H☐ sanitarium
- P☐H☐ medical office
- P☐H☐ resort
- P☐H☐ **defense**
- P☐H☐ arms storage
- P☐H☐ fortification
- P☐H☐ military facility
- P☐H☐ coast guard facility
- P☐H☐ battle site
- P☐H☐ **landscape**
- P☐H☐ park
- P☐H☐ plaza
- P☐H☐ garden
- P☐H☐ **transportation**
- P☐H☐ rail-related
- P☐H☐ air-related
- P☐H☐ water-related
- P☐H☐ road-related
- P☐H☐ pedestrian-related
- ☐ **unknown**
- ☐ **vacant**
- ☐ **other**_____

Form and Dimensions

- ☐ single pen
- ☐ shotgun
- ☐ double-shotgun
- ☐ camelback
- ☐ double pen
- ☐ hall-parlor
- ☐ saddlebag
- ☐ creole cottage
- ☐ dog trot
- ☐ central-hall
- ☐ gable-ell
- ☒ bungalow
- ☐ pyramidal cottage
- ☐ Queen Anne cottage
- ☐ central-hall, 2 pile cottage
- ☐ bluffland cottage
- ☐ central-hall I-house
- ☐ double-pen I-house
- ☐ hall-parlor I-house
- ☐ Creole house
- ☐ central hall, 2 pile house
- ☐ Queen Anne house
- ☐ four square
- ☐ minimal tradition cottage
- ☐ split level
- ☐ ranch
- ☐ row house
- ☐ warehouse
- ☐ depot
- ☐ skyscraper
- ☐ commercial row bldg.
- ☐ freestanding commercial
- ☐ single-crib barn
- ☐ transverse-crib barn
- ☐ other

☐ H ☐ L ☐ U ☐ cruciform ☐ T ☐ T

☐ symetrical ☒ asymetrical ☐ vertical ☒ horizontal

Height: ☒1 ☐1.5 ☐2 ☐2.5 ☐3 ☐4 ☐5-10 ☐10-20 ☐20+
Width: ☒1 ☐1.5 ☐2 ☐2.5 ☐3 ☐3+
Depth: ☐1 ☐1.5 ☐2 ☐2.5 ☐3 ☒3+

Style

☐ High Style ☒ Elements of... ☐ No Style

- ☐ Creole/ French Colonial
- ☐ Federal
- ☐ Greek Revival
- ☐ Gothic Revival
- ☐ Italian Villa
- ☐ Exotic Revival
- ☐ Victorian Gothic
- ☐ Italianate
- ☐ Second Empire
- ☐ Queen Anne
- ☒ Eastlake/Stick
- ☐ Shingle Style
- ☐ Romanesque
- ☐ Renaissance
- ☐ Beau Arts
- ☐ Colonial Revival
- ☐ Classical Revival
- ☐ Tudor Revival
- ☐ Late Gothic Revival
- ☐ Mission
- ☐ Italian Renaissance
- ☐ French Renaissance
- ☐ Prairie
- ☐ Commercial Style
- ☐ Chicago
- ☐ Skyscraper
- ☒ Craftsman
- ☐ Moderne
- ☐ Art Deco
- ☐ International
- ☐ Other_____

Foundation

- ☐ post in ground
- ☐ sill on ground
- ☐ wooden pier
- ☒ brick pier
- ☐ concrete block pier
- ☐ concrete pylon pier
- ☐ continuous brick
- ☐ continuous stone
- ☐ continuous concrete block
- ☐ concrete slab
- ☐ unknown

☐ w/stone infill ☐ w/ brick infill ☐ w/ concrete block infill

Construction

- ☐ post in ground
- ☐ post on sill
- ☐ log (note notch)
- ☐ hewn log
- ☐ french timber frame
- ☐ eastern brace frame
- ☐ balloon frame
- ☐ unknown wood frame
- ☐ load bearing brick
- ☐ load bearing stone
- ☐ load bearing concrete block
- ☐ reinforced concrete
- ☐ steel frame/curtain wall
- ☒ unknown construction

☐ w/ bousillage infill ☐ w/ brick infill ☐ w/ stone infill

Exterior Materials

- ☐ log (note dressing)
- ☒ clapboard/weatherboard
- ☐ drop/novelty siding
- ☐ flush horizontal board
- ☐ vertical board
- ☐ board and batten
- ☐ wood shingle
- ☐ exposed bousillage
- ☐ stucco
- ☒ brick (note bond)
- ☐ stone (note dressing)
- ☐ concrete block
- ☐ decorative concrete block
- ☐ poured concrete wall
- ☐ pigmented glass
- ☐ glass block
- ☐ terra cotta
- ☐ glazed brick/tile/block
- ☐ sheet metal
- ☐ enamelled steel
- ☐ asbestos
- ☐ aluminum/vinyl siding
- ☐ asphalt
- ☐ reconstituted wood siding
- ☐ permastone
- ☐ other (see narrative)
- ☐ unknown

Roof

- ☐ front gable
- ☐ side gable
- ☐ parapet gable
- ☐ stepped gable
- ☐ clipped gable
- ☐ cross gable
- ☐ gambrel
- ☐ hip
- ☐ double pitch hip
- ☐ gable on hip
- ☐ pyramidal
- ☐ mansard
- ☒ complex
- ☐ round
- ☐ conical
- ☐ flat
- ☐ shed
- ☐ other (see narrative)
- ☐ unknown

☐ low pitch ☒ moderate pitch ☐ steep pitch ☐ w/ parapet wall

Roof Materials

- ☐ wood shingle
- ☐ slate
- ☐ asphalt shingle
- ☐ asbestos
- ☒ metal
- ☐ ceramic/terra cotta tile
- ☐ built up
- ☐ other
- ☐ unknown

Chimney(s)

- ☒ gable end exterior
- ☐ gable end interior/flush
- ☐ ridge center
- ☐ ridge off-center
- ☐ slope center
- ☐ slope off center
- ☐ lateral exterior
- ☐ removed
- ☐ other
- ☐ unknown

Windows

- [ ] batten
- [ ] fixed single
- [ ] fixed divided
- [ ] single-hung
- [x] double-hung
- [ ] triple-hung
- [ ] bay
- [ ] oriel
- [ ] Palladian
- [ ] casement
- [ ] sliding
- [ ] replacement
- [ ] unknown
- [ ] other

- [x] 1 / 1
- [ ] 2 / 2
- [ ] 4 / 4
- [x] 6 / 6
- [ ] 9 / 9
- [ ] 12 / 12
- [ ] 2 / 1
- [x] 3 / 1
- [x] 4 / 1
- [ ] 6 / 1
- [ ] 9 / 1
- [ ] 12 / 1
- [ ] 9 / 6
- [ ] multi-
- [ ] stained
- [ ] diamond
- [ ] unknown
- [ ] other

Doors/Surrounds

3 number

- [ ] batten
- [ ] french
- [ ] panel
- [ ] flush
- [x] glazed
- [ ] partially glazed
- [ ] fanlight
- [ ] sidelights
- [x] transom
- [ ] screened
- [ ] replacement
- [ ] unknown
- [ ] Federal
- [ ] Greek Revival
- [ ] Queen Anne
- [ ] other

Porch

- [ ] stoop
- [ ] verandah
- [ ] gallery
- [ ] portico
- [ ] balcony
- [ ] loggia
- [ ] porte-cochere
- [ ] full width
- [x] partial width
- [x] attached
- [ ] integrated
- [ ] wrap
- [ ] peripteral
- [ ] screened
- [ ] enclosed
- [ ] unknown
- [ ] other

Secondary

- [x] stoop
- [ ] verandah
- [ ] gallery
- [ ] portico
- [ ] balcony
- [ ] loggia
- [ ] porte-cochere
- [ ] full width
- [ ] partial width
- [ ] attached
- [ ] integrated
- [ ] wrap
- [ ] peripteral
- [ ] screened
- [ ] enclosed
- [ ] unknown
- [ ] other

Additions and Alterations

date (mm/dd/yyyy)	description	impact
	Addition to rear/side elevation	☐I☐M☐S
	Top of chimney removed	☐I☐M☐S
		☐I☐M☐S
		☐I☐M☐S
		☐I☐M☐S





Context

- [ ] Plantation Agriculture (1750-1945)
- [ ] Creole Architecture (1750 - 1900)
- [ ] Upland South Culture (1820 -1945)
- [ ] New Orleans as Seaport (1718 -1945)
- [ ] Transportation Systems (1812 -1845)
- [ ] Historic Lumber Industry (1880-1920)
- [ ] Rice Boom (1880-1945)
- [ ] Oil and Gas Industry (1903-1945)
- [x] Anglo-American Architecture (1800-1945)

Significance

- [ ] agriculture
- [x] architecture
- [ ] archeology
- [ ] art
- [ ] commerce
- [ ] communications
- [x] community planning and development
- [ ] conservation
- [ ] economics
- [ ] education
- [ ] engineering
- [ ] entertainment/recreation
- [ ] ethnic heritage
- [ ] exploration/settlement
- [ ] health/medicine
- [ ] industry
- [ ] invention
- [ ] landscape architecture
- [ ] law
- [ ] literature
- [ ] maritime history
- [ ] military
- [ ] performing arts
- [ ] philosophy
- [ ] politics/government
- [ ] religion
- [ ] science
- [ ] social history
- [ ] transportation

Narrative

Survey conducted by Cox McLain Environmental Consulting for the City of Slidell in February 2017.

Notes:

History

First appears on 1926 Sanborn; not present on 1911 Sanborn.

Sources

Sanborn maps

Outbuildings

1 - single crib barn
2 - double crib barn
3 - transverse-crib barn
4 - storage/misc. shed
5 - smoke house
6 - spring/well house
7 - corn crib
8 - coop
9 - quarters
10 - garcconier
11 - pigeonnier
12 - kitchen
13 - office
14 - machine shed
15 - garage
16 - privey
17 - stable
18 - other

#1	#2	#3	#4	#5	#6
*type:*_____	*type:*_____	*type:*_____	*type:*_____	*type:*_____	*type:*_____
date: e / c_____	*date:* e / c_____	*date:* e / c_____	*date:* e / c_____	*date:* e / c_____	*date:* e / c_____
*comment:*_____	*comment:*_____	*comment:*_____	*comment:*_____	*comment:*_____	*comment:*_____

Site Plan



Louisiana Historic Resource Inventory

Louisiana Division of Historic Preservation
Office of Cultural Development
Department of Culture, Recreation and Tourism

Resource ID Number: 52-00162

☐ Addendum Attached

Location and Geographic Information

Name of Property: Polk House

Address: 2105 First Street, Slidell, LA **Parish:** St Tammany

Locality: ☒ City ☐ Community ☐ Vicinity ☐ Rural

City/Community/Vicinity of:. Slidell

Topographic Quad: Slidell **Quad Size:** ☒ 7.5 ☐ 15

UTM: 16 (zone) – 3352537.940 (easting) 232276.9101 (northing) 14E (range) 9S (township) 10 (section)

Owner Name: MCMANUS, MARY

Owner Address: 2105 FIRST ST SLIDELL, LA 70458 **Tax Parcel:** 1240516007

Property Information

Type: ☐ Site ☐ Structure ☒ Building ☐ Object

Level of Recognition: ☐ NHL ☐ NR individual ☐ NR district/element ☐ DOE ☐ Local ☒ None

Previously Surveyed: ☒ Yes ☐ No **When, Located Where?:** 1999

Government Preservation Activity: ☐ Section 106 ☒ Grant ☐ Tax Credit ☐ Local Ord. ☐ Other

HABS/HAER: ☐ Yes ☒ No **NR eligibility:** ☒ Potential individual ☒ Potential district ☐ Ineligible

Condition: ☐ Excellent ☒ Good ☐ Fair ☐ Poor ☐ Ruin

Remark:

Integrity: ☐ Unaltered ☒ Altered (Historic) ☒ Altered (Non-Historic)

Remark: See Additions and Alterations section

Threats: ☐ Abandonment ☐ Neglect ☐ Alteration ☐ Development ☐ Government Action ☒ None

Remark:

Physical Description

Date of Construction: ☒ Circa ☐ Exact 1900 Moved: ☐ Yes ☒ No When?_____

Function and Use

"P" for Present, "H" for Historic

- P☒H☒ **domestic**
  - P☒H☒ single dwelling
  - P☐H☐ secondary structure
  - P☐H☐ servant quarter
  - P☐H☐ multiple dwelling
  - P☐H☐ hotel
  - P☐H☐ institutional housing
  - P☐H☐ camp
- P☐H☐ **commerce/trade**
  - P☐H☐ business
  - P☐H☐ professional
  - P☐H☐ organizational
  - P☐H☐ financial institution
  - P☐H☐ specialty store
  - P☐H☐ department store
  - P☐H☐ restaurant
  - P☐H☐ warehouse
- P☐H☐ **social**
  - P☐H☐ meeting hall
  - P☐H☐ clubhouse
  - P☐H☐ civic
- P☐H☐ **government**
  - P☐H☐ capitol
  - P☐H☐ city hall
  - P☐H☐ correctional facility
  - P☐H☐ fire station
  - P☐H☐ government office
  - P☐H☐ custom house
  - P☐H☐ post office
  - P☐H☐ public works
  - P☐H☐ courthouse
- P☐H☐ **education**
  - P☐H☐ school
  - P☐H☐ college
- P☐H☐ library
- P☐H☐ research facility
- P☐H☐ **religion**
  - P☐H☐ religious facility
  - P☐H☐ church school
- P☐H☐ **recreation/culture**
  - P☐H☐ theater
  - P☐H☐ auditorium
  - P☐H☐ museum
  - P☐H☐ sports facility
  - P☐H☐ outdoor recreation
  - P☐H☐ fair
  - P☐H☐ monument/marker
  - P☐H☐ work of art
- P☐H☐ **agriculture/subsistence**
  - P☐H☐ processing
  - P☐H☐ storage
- P☐H☐ animal facility
- P☐H☐ fishing facility
- P☐H☐ horticultural facility
- P☐H☐ irrigation facility
- P☐H☐ **industry**
  - P☐H☐ manufacturing
  - P☐H☐ extractive facility
  - P☐H☐ waterworks
  - P☐H☐ communication facility
  - P☐H☐ processing site
  - P☐H☐ energy production
- P☐H☐ **health care**
  - P☐H☐ hospital
  - P☐H☐ clinic
  - P☐H☐ sanitarium
  - P☐H☐ medical office
  - P☐H☐ resort
- P☐H☐ **defense**
  - P☐H☐ arms storage
- P☐H☐ fortification
- P☐H☐ military facility
- P☐H☐ coast guard facility
- P☐H☐ battle site
- P☐H☐ **landscape**
  - P☐H☐ park
  - P☐H☐ plaza
  - P☐H☐ garden
- P☐H☐ **transportation**
  - P☐H☐ rail-related
  - P☐H☐ air-related
  - P☐H☐ water-related
  - P☐H☐ road-related
  - P☐H☐ pedestrian-related
- ☐ **unknown**
- ☐ **vacant**
- ☐ **other**_____

Form and Dimensions

- ☐ single pen
- ☐ shotgun
- ☐ double-shotgun
- ☐ camelback
- ☐ double pen
- ☐ hall-parlor
- ☐ saddlebag
- ☐ creole cottage
- ☐ dog trot
- ☐ central-hall
- ☐ gable-ell
- ☐ bungalow
- ☐ pyramidal cottage
- ☐ Queen Anne cottage
- ☐ central-hall, 2 pile cottage
- ☐ bluffland cottage
- ☐ central-hall I-house
- ☐ double-pen I-house
- ☐ hall-parlor I-house
- ☐ Creole house
- ☐ central hall, 2 pile house
- ☒ Queen Anne house
- ☐ four square
- ☐ minimal tradition cottage
- ☐ split level
- ☐ ranch
- ☐ row house
- ☐ warehouse
- ☐ depot
- ☐ skyscraper
- ☐ commercial row bldg.
- ☐ freestanding commercial
- ☐ single-crib barn
- ☐ transverse-crib barn
- ☐ other

☐ H ☐ L ☐ U ☐ cruciform ☐ T ☐ T

☐ symetrical ☐ vertical ☒ asymetrical ☐ horizontal

Height: ☐1 ☒1.5 ☐2 ☐2.5 ☐3 ☐4 ☐5-10 ☐10-20 ☐20+
Width: ☐1 ☐1.5 ☐2 ☐2.5 ☒3 ☐3+
Depth: ☐1 ☐1.5 ☐2 ☐2.5 ☒3 ☐3+

Style

☐ High Style ☒ Elements of... ☐ No Style

- ☐ Creole/ French Colonial
- ☐ Federal
- ☐ Greek Revival
- ☐ Gothic Revival
- ☐ Italian Villa
- ☐ Exotic Revival
- ☐ Victorian Gothic
- ☐ Italianate
- ☐ Second Empire
- ☒ Queen Anne
- ☐ Eastlake/Stick
- ☐ Shingle Style
- ☐ Romanesque
- ☐ Renaissance
- ☐ Beau Arts
- ☐ Colonial Revival
- ☐ Classical Revival
- ☐ Tudor Revival
- ☐ Late Gothic Revival
- ☐ Mission
- ☐ Italian Renaissance
- ☐ French Renaissance
- ☐ Prairie
- ☐ Commercial Style
- ☐ Chicago
- ☐ Skyscraper
- ☐ Craftsman
- ☐ Moderne
- ☐ Art Deco
- ☐ International
- ☐ Other_____

Foundation

- ☐ post in ground
- ☐ sill on ground
- ☐ wooden pier
- ☒ brick pier
- ☐ concrete block pier
- ☐ concrete pylon pier
- ☐ continuous brick
- ☐ continuous stone
- ☐ continuous concrete block
- ☐ concrete slab
- ☐ unknown

☐ w/stone infill ☐ w/ brick infill ☐ w/ concrete block infill

Construction

- ☐ post in ground
- ☐ post on sill
- ☐ log (note notch)
- ☐ hewn log
- ☐ french timber frame
- ☐ eastern brace frame
- ☐ balloon frame
- ☐ unknown wood frame
- ☐ load bearing brick
- ☐ load bearing stone
- ☐ load bearing concrete block
- ☐ reinforced concrete
- ☐ steel frame/curtain wall
- ☒ unknown construction

☐ w/ bousillage infill ☐ w/ brick infill ☐ w/ stone infill

Exterior Materials

- ☐ log (note dressing)
- ☒ clapboard/weatherboard
- ☐ drop/novelty siding
- ☐ flush horizontal board
- ☐ vertical board
- ☐ board and batten
- ☒ wood shingle
- ☐ exposed bousillage
- ☐ stucco
- ☒ brick (note bond)
- ☐ stone (note dressing)
- ☐ concrete block
- ☐ decorative concrete block
- ☐ poured concrete wall
- ☐ pigmented glass
- ☐ glass block
- ☐ terra cotta
- ☐ glazed brick/tile/block
- ☐ sheet metal
- ☐ enamelled steel
- ☐ asbestos
- ☐ aluminum/vinyl siding
- ☐ asphalt
- ☐ reconstituted wood siding
- ☐ permastone
- ☐ other (see narrative)
- ☐ unknown

Roof

- ☐ front gable
- ☐ side gable
- ☐ parapet gable
- ☐ stepped gable
- ☐ clipped gable
- ☐ cross gable
- ☐ gambrel
- ☐ hip
- ☐ double pitch hip
- ☐ gable on hip
- ☐ pyramidal
- ☐ mansard
- ☒ complex
- ☐ round
- ☐ conical
- ☐ flat
- ☐ shed
- ☐ other (see narrative)
- ☐ unknown

☐ low pitch ☐ moderate pitch ☒ steep pitch ☐ w/ parapet wall

Roof Materials

- ☐ wood shingle
- ☐ slate
- ☒ asphalt shingle
- ☐ asbestos
- ☐ metal
- ☐ ceramic/terra cotta tile
- ☐ built up
- ☐ other
- ☐ unknown

Chimney(s)

- ☐ gable end exterior
- ☐ gable end interior/flush
- ☐ ridge center
- ☐ ridge off-center
- ☐ slope center
- ☒ slope off center
- ☐ lateral exterior
- ☐ removed
- ☐ other
- ☐ unknown

Windows

☐ batten ☐ fixed single

☐ fixed divided ☐ single-hung ☒ double-hung ☐ triple-hung

☐ bay ☐ oriel ☐ Palladian ☒ casement

☐ sliding ☐ replacement ☐ unknown ☐ other

☐ 1 / 1 ☐ 2 / 2 ☐ 4 / 4 ☐ 6 / 6

☐ 9 / 9 ☐ 12 / 12 ☐ 2 / 1 ☐ 3 / 1

☒ 4 / 1 ☐ 6 / 1 ☐ 9 / 1 ☐ 12 / 1

☐ 9 / 6 ☒ multi- ___ ___

☐ stained ☐ diamond ☐ unknown ☐ other

Doors/Surrounds

2 number

☐ batten ☐ french ☐ panel

☐ flush ☒ glazed ☒ partially glazed

☐ fanlight ☐ sidelights ☒ transom

☐ screened ☐ replacement ☐ unknown

☐ Federal ☐ Greek Revival ☐ Queen Anne

☐ other

Porch

☐ stoop ☒ verandah

☐ gallery ☐ portico ☐ balcony ☐ loggia

☐ porte-cochere ☐ full width ☐ partial width ☐ attached

☐ integrated ☒ wrap ☐ peripteral ☐ screened

☐ enclosed ☐ unknown ☐ other

Secondary

☐ stoop ☐ verandah

☐ gallery ☐ portico ☐ balcony ☐ loggia

☐ porte-cochere ☐ full width ☐ partial width ☐ attached

☐ integrated ☐ wrap ☐ peripteral ☐ screened

☐ enclosed ☐ unknown ☐ other

Additions and Alterations

date (mm/dd/yyyy)	description	impact
	Addition to rear/side elevation	☐I ☐M ☐S
	Porch altered, enclosed, or removed	☐I ☐M ☐S
	Roofline altered-- turret removed and roof dormer enlarged	☐I ☐M ☐S
	Decorative elements removed	☐I ☐M ☐S
	Wall cladding replaced	☐I ☐M ☐S





Context

☐ Plantation Agriculture (1750-1945)
☐ Creole Architecture (1750 - 1900)
☐ Upland South Culture (1820 -1945)
☐ New Orleans as Seaport (1718 -1945)
☐ Transportation Systems (1812 -1845)
☐ Historic Lumber Industry (1880-1920)
☐ Rice Boom (1880-1945)
☐ Oil and Gas Industry (1903-1945)
☒ Anglo-American Architecture (1800-1945)

Significance

☐ agriculture
☐ architecture
☐ archeology
☐ art
☐ commerce
☐ communications
☐ community planning and development
☐ conservation
☐ economics
☐ education
☐ engineering
☐ entertainment/recreation
☐ ethnic heritage
☐ exploration/settlement
☐ health/medicine
☐ industry
☐ invention
☐ landscape architecture
☐ law
☐ literature
☐ maritime history
☐ military
☐ performing arts
☐ philosophy
☐ politics/government
☐ religion
☐ science
☐ social history
☐ transportation

Narrative

Survey conducted by Cox McLain Environmental Consulting for the City of Slidell in February 2017.

Notes: Based on comparison to historic photo, several alterations have occurred, including replacement of wood spindlework on porch with brick, removal of pediment on porch roof, removal of turret, and enlarging of dormer. Property is therefore not recommended eligible under Criterion C; potential eligibility under Criterion B for association with J.F. Polk.

History

Home of Dr. Joseph Feston Polk, a medical doctor who arrived in Slidell in 1898. His son, Clyde Feston Polk, established Crescent Drug Store. Appears on 1906 Sanborn map (earliest available).

Sources

D. Ellis, *Camellia City*
Sanborn Maps

Outbuildings

1 - single crib barn | 2 - double crib barn | 3 - transverse-crib barn | 4 - storage/misc. shed | 5 - smoke house | 6 - spring/well house | 7 - corn crib | 8 - coop | 9 - quarters | 10 - garcconier | 11 - pigeonnier | 12 - kitchen | 13 - office | 14 - machine shed | 15 - garage | 16 - privey | 17 - stable | 18 - other

#1	#2	#3	#4	#5	#6
type:	*type:*	*type:*	*type:*	*type:*	*type:*
date: e / c	*date:* e / c	*date:* e / c	*date:* e / c	*date:* e / c	*date:* e / c
comment:	*comment:*	*comment:*	*comment:*	*comment:*	*comment:*

Site Plan



Louisiana Historic Resource Inventory

Louisiana Division of Historic Preservation
Office of Cultural Development
Department of Culture, Recreation and Tourism

Resource ID Number: 52-00163

☐ Addendum Attached

Location and Geographic Information

Name of Property: None

Address: 2125 First Street, Slidell, LA **Parish:** St Tammany

Locality: ☒ City ☐ Community ☐ Vicinity ☐ Rural

City/Community/Vicinity of:. Slidell

Topographic Quad: Slidell **Quad Size:** ☒ 7.5 ☐ 15

UTM: 16 (zone) 3352501.787 (easting) 232271.7871 (northing) 14E (range) 9S (township) 10 (section)

Owner Name: Not Available

Owner Address: Not Available **Tax Parcel:** Not Available

Property Information

Type: ☐ Site ☐ Structure ☒ Building ☐ Object

Level of Recognition: ☐ NHL ☐ NR individual ☐ NR district/element ☐ DOE ☐ Local ☒ None

Previously Surveyed: ☒ Yes ☐ No **When, Located Where?:** 1999; 1986

Government Preservation Activity: ☐ Section 106 ☒ Grant ☐ Tax Credit ☐ Local Ord. ☐ Other

HABS/HAER: ☐ Yes ☒ No **NR eligibility:** ☐ Potential individual ☐ Potential district ☒ Ineligible

Condition: ☐ Excellent ☒ Good ☐ Fair ☐ Poor ☐ Ruin

Remark:

Integrity: ☐ Unaltered ☐ Altered (Historic) ☒ Altered (Non-Historic)

Remark: See Additions and Alterations section

Threats: ☐ Abandonment ☐ Neglect ☐ Alteration ☐ Development ☐ Government Action ☒ None

Remark:

Physical Description

Date of Construction: ☒ Circa ☐ Exact 1905 Moved: ☐ Yes ☒ No When?_____

Function and Use

"P" for Present, "H" for Historic

- P☒H☒ **domestic**
- P☒H☒ single dwelling
- P☐H☐ secondary structure
- P☐H☐ servant quarter
- P☐H☐ multiple dwelling
- P☐H☐ hotel
- P☐H☐ institutional housing
- P☐H☐ camp
- P☐H☐ **commerce/trade**
- P☐H☐ business
- P☐H☐ professional
- P☐H☐ organizational
- P☐H☐ financial institution
- P☐H☐ specialty store
- P☐H☐ department store
- P☐H☐ restaurant
- P☐H☐ warehouse
- P☐H☐ **social**
- P☐H☐ meeting hall
- P☐H☐ clubhouse
- P☐H☐ civic
- P☐H☐ **government**
- P☐H☐ capitol
- P☐H☐ city hall
- P☐H☐ correctional facility
- P☐H☐ fire station
- P☐H☐ government office
- P☐H☐ custom house
- P☐H☐ post office
- P☐H☐ public works
- P☐H☐ courthouse
- P☐H☐ **education**
- P☐H☐ school
- P☐H☐ college
- P☐H☐ library
- P☐H☐ research facility
- P☐H☐ **religion**
- P☐H☐ religious facility
- P☐H☐ church school
- P☐H☐ **recreation/culture**
- P☐H☐ theater
- P☐H☐ auditorium
- P☐H☐ museum
- P☐H☐ sports facility
- P☐H☐ outdoor recreation
- P☐H☐ fair
- P☐H☐ monument/marker
- P☐H☐ work of art
- P☐H☐ **agriculture/subsistence**
- P☐H☐ processing
- P☐H☐ storage
- P☐H☐ animal facility
- P☐H☐ fishing facility
- P☐H☐ horticultural facility
- P☐H☐ irrigation facility
- P☐H☐ **industry**
- P☐H☐ manufacturing
- P☐H☐ extractive facility
- P☐H☐ waterworks
- P☐H☐ communication facility
- P☐H☐ processing site
- P☐H☐ energy production
- P☐H☐ **health care**
- P☐H☐ hospital
- P☐H☐ clinic
- P☐H☐ sanitarium
- P☐H☐ medical office
- P☐H☐ resort
- P☐H☐ **defense**
- P☐H☐ arms storage
- P☐H☐ fortification
- P☐H☐ military facility
- P☐H☐ coast guard facility
- P☐H☐ battle site
- P☐H☐ **landscape**
- P☐H☐ park
- P☐H☐ plaza
- P☐H☐ garden
- P☐H☐ **transportation**
- P☐H☐ rail-related
- P☐H☐ air-related
- P☐H☐ water-related
- P☐H☐ road-related
- P☐H☐ pedestrian-related
- ☐ **unknown**
- ☐ **vacant**
- ☐ **other**_____

Form and Dimensions

- ☐ single pen
- ☐ shotgun
- ☐ double-shotgun
- ☐ camelback
- ☐ double pen
- ☐ hall-parlor
- ☐ saddlebag
- ☐ creole cottage
- ☐ dog trot
- ☐ central-hall
- ☐ gable-ell
- ☒ bungalow
- ☐ pyramidal cottage
- ☐ Queen Anne cottage
- ☐ central-hall, 2 pile cottage
- ☐ bluffland cottage
- ☐ central-hall I-house
- ☐ double-pen I-house
- ☐ hall-parlor I-house
- ☐ Creole house
- ☐ central hall, 2 pile house
- ☐ Queen Anne house
- ☐ four square
- ☐ minimal tradition cottage
- ☐ split level
- ☐ ranch
- ☐ row house
- ☐ warehouse
- ☐ depot
- ☐ skyscraper
- ☐ commercial row bldg.
- ☐ freestanding commercial
- ☐ single-crib barn
- ☐ transverse-crib barn
- ☐ other

☐ H ☐ L ☐ U ☐ cruciform ☐ T ☐ T

☐ symetrical ☒ asymetrical ☐ vertical ☒ horizontal

Height: ☒1 ☐1.5 ☐2 ☐2.5 ☐3 ☐4 ☐5-10 ☐10-20 ☐20+
Width: ☐1 ☐1.5 ☒2 ☐2.5 ☐3 ☐3+
Depth: ☐1 ☐1.5 ☐2 ☐2.5 ☒3 ☐3+

Style

☐ High Style ☒ Elements of... ☐ No Style

- ☐ Creole/ French Colonial
- ☐ Federal
- ☐ Greek Revival
- ☐ Gothic Revival
- ☐ Italian Villa
- ☐ Exotic Revival
- ☐ Victorian Gothic
- ☐ Italianate
- ☐ Second Empire
- ☐ Queen Anne
- ☐ Eastlake/Stick
- ☐ Shingle Style
- ☐ Romanesque
- ☐ Renaissance
- ☐ Beau Arts
- ☐ Colonial Revival
- ☐ Classical Revival
- ☐ Tudor Revival
- ☐ Late Gothic Revival
- ☐ Mission
- ☐ Italian Renaissance
- ☐ French Renaissance
- ☐ Prairie
- ☐ Commercial Style
- ☐ Chicago
- ☐ Skyscraper
- ☒ Craftsman
- ☐ Moderne
- ☐ Art Deco
- ☐ International
- ☐ Other_____

Foundation

- ☐ post in ground
- ☐ sill on ground
- ☐ wooden pier
- ☐ brick pier
- ☒ concrete block pier
- ☐ concrete pylon pier
- ☐ continuous brick
- ☐ continuous stone
- ☐ continuous concrete block
- ☐ concrete slab
- ☐ unknown

☐ w/stone infill ☐ w/ brick infill ☐ w/ concrete block infill

Construction

- ☐ post in ground
- ☐ post on sill
- ☐ log (note notch)
- ☐ hewn log
- ☐ french timber frame
- ☐ eastern brace frame
- ☐ balloon frame
- ☐ unknown wood frame
- ☐ load bearing brick
- ☐ load bearing stone
- ☐ load bearing concrete block
- ☐ reinforced concrete
- ☐ steel frame/curtain wall
- ☒ unknown construction

☐ w/ bousillage infill ☐ w/ brick infill ☐ w/ stone infill

Exterior Materials

- ☐ log (note dressing)
- ☒ clapboard/weatherboard
- ☐ drop/novelty siding
- ☐ flush horizontal board
- ☐ vertical board
- ☐ board and batten
- ☐ wood shingle
- ☐ exposed bousillage
- ☐ stucco
- ☒ brick (note bond)
- ☐ stone (note dressing)
- ☐ concrete block
- ☐ decorative concrete block
- ☐ poured concrete wall
- ☐ pigmented glass
- ☐ glass block
- ☐ terra cotta
- ☐ glazed brick/tile/block
- ☐ sheet metal
- ☐ enamelled steel
- ☐ asbestos
- ☐ aluminum/vinyl siding
- ☐ asphalt
- ☐ reconstituted wood siding
- ☐ permastone
- ☐ other (see narrative)
- ☐ unknown

Roof

- ☐ front gable
- ☐ side gable
- ☐ parapet gable
- ☐ stepped gable
- ☐ clipped gable
- ☐ cross gable
- ☐ gambrel
- ☒ hip
- ☐ double pitch hip
- ☐ gable on hip
- ☐ pyramidal
- ☐ mansard
- ☐ complex
- ☐ round
- ☐ conical
- ☐ flat
- ☐ shed
- ☐ other (see narrative)
- ☐ unknown

☐ low pitch ☒ moderate pitch ☐ steep pitch ☐ w/ parapet wall

Roof Materials

- ☐ wood shingle
- ☐ slate
- ☒ asphalt shingle
- ☐ asbestos
- ☐ metal
- ☐ ceramic/terra cotta tile
- ☐ built up
- ☐ other
- ☐ unknown

Chimney(s)

- ☐ gable end exterior
- ☐ gable end interior/flush
- ☐ ridge center
- ☐ ridge off-center
- ☐ slope center
- ☒ slope off center
- ☐ lateral exterior
- ☐ removed
- ☐ other
- ☐ unknown

Windows

- [ ] batten
- [ ] fixed single
- [ ] fixed divided
- [ ] single-hung
- [x] double-hung
- [ ] triple-hung
- [ ] bay
- [ ] oriel
- [ ] Palladian
- [x] casement
- [ ] sliding
- [x] replacement
- [ ] unknown
- [ ] other
- [x] 1 / 1
- [ ] 2 / 2
- [ ] 4 / 4
- [ ] 6 / 6
- [ ] 9 / 9
- [ ] 12 / 12
- [ ] 2 / 1
- [ ] 3 / 1
- [ ] 4 / 1
- [ ] 6 / 1
- [ ] 9 / 1
- [ ] 12 / 1
- [ ] 9 / 6
- [ ] multi- ___ ___
- [ ] stained
- [ ] diamond
- [ ] unknown
- [ ] other

Doors/Surrounds

1 number

- [ ] batten
- [x] french
- [ ] panel
- [ ] flush
- [ ] glazed
- [x] partially glazed
- [ ] fanlight
- [ ] sidelights
- [x] transom
- [ ] screened
- [x] replacement
- [ ] unknown
- [ ] Federal
- [ ] Greek Revival
- [ ] Queen Anne
- [ ] other

Porch

- [ ] stoop
- [ ] verandah
- [ ] gallery
- [ ] portico
- [ ] balcony
- [ ] loggia
- [ ] porte-cochere
- [ ] full width
- [ ] partial width
- [ ] attached
- [x] integrated
- [x] wrap
- [ ] peripteral
- [ ] screened
- [ ] enclosed
- [ ] unknown
- [ ] other

Secondary

- [ ] stoop
- [ ] verandah
- [ ] gallery
- [ ] portico
- [ ] balcony
- [ ] loggia
- [ ] porte-cochere
- [ ] full width
- [ ] partial width
- [ ] attached
- [ ] integrated
- [ ] wrap
- [ ] peripteral
- [ ] screened
- [ ] enclosed
- [ ] unknown
- [ ] other

Additions and Alterations

date (mm/dd/yyyy)	description	impact
	Wall cladding replaced	☐I☐M☐S
	Windows replaced – all	☐I☐M☐S
	Door (primary) replaced	☐I☐M☐S
	Addition to rear/side elevation	☐I☐M☐S
	Window openings altered	☐I☐M☐S





Context

- [ ] Plantation Agriculture (1750-1945)
- [ ] Creole Architecture (1750 - 1900)
- [ ] Upland South Culture (1820 -1945)
- [ ] New Orleans as Seaport (1718 -1945)
- [ ] Transportation Systems (1812 -1845)
- [ ] Historic Lumber Industry (1880-1920)
- [ ] Rice Boom (1880-1945)
- [ ] Oil and Gas Industry (1903-1945)
- [x] Anglo-American Architecture (1800-1945)

Significance

- [ ] agriculture
- [ ] architecture
- [ ] archeology
- [ ] art
- [ ] commerce
- [ ] communications
- [ ] community planning and development
- [ ] conservation
- [ ] economics
- [ ] education
- [ ] engineering
- [ ] entertainment/recreation
- [ ] ethnic heritage
- [ ] exploration/settlement
- [ ] health/medicine
- [ ] industry
- [ ] invention
- [ ] landscape architecture
- [ ] law
- [ ] literature
- [ ] maritime history
- [ ] military
- [ ] performing arts
- [ ] philosophy
- [ ] politics/government
- [ ] religion
- [ ] science
- [ ] social history
- [ ] transportation

Narrative

Survey conducted by Cox McLain Environmental Consulting for the City of Slidell in February 2017.

Notes:

History

Present on 1906 Sanborn map (earliest available)

Sources

Sanborn maps

Outbuildings

1 - single crib barn
2 - double crib barn
3 - transverse-crib barn
4 - storage/misc. shed
5 - smoke house
6 - spring/well house
7 - corn crib
8 - coop
9 - quarters
10 - garcconier
11 - pigeonnier
12 - kitchen
13 - office
14 - machine shed
15 - garage
16 - privey
17 - stable
18 - other

#1	#2	#3	#4	#5	#6
*type:*_____	*type:*_____	*type:*_____	*type:*_____	*type:*_____	*type:*_____
date: e / c_____	*date:* e / c_____	*date:* e / c_____	*date:* e / c_____	*date:* e / c_____	*date:* e / c_____
*comment:*_____	*comment:*_____	*comment:*_____	*comment:*_____	*comment:*_____	*comment:*_____

Site Plan



Louisiana Historic Resource Inventory

Louisiana Division of Historic Preservation
Office of Cultural Development
Department of Culture, Recreation and Tourism

Resource ID Number: 52-00168

☐ Addendum Attached

Location and Geographic Information

Name of Property: Progressive Insurance

Address: 1921 Second Street, Slidell, LA **Parish:** St. Tammany

Locality: ☒ City ☐ Community ☐ Vicinity ☐ Rural

City/Community/Vicinity of:. Slidell

Topographic Quad: _____ **Quad Size:** ☒ 7.5 ☐ 15

UTM: 16 (zone) – 3352762.857 (easting) 232393.2552 (northing) 14E (range) 9S (township) 10 (section)

Owner Name: GODWIN, GLYN JOSEPH ETUX

Owner Address: 249 CARR DR, SLIDELL, LA 70458 **Tax Parcel:** 1240539864

Property Information

Type: ☐ Site ☐ Structure ☒ Building ☐ Object

Level of Recognition: ☐ NHL ☐ NR individual ☐ NR district/element ☐ DOE ☐ Local ☒ None

Previously Surveyed: ☒ Yes ☐ No **When, Located Where?:** 1999, 1986

Government Preservation Activity: ☐ Section 106 ☒ Grant ☐ Tax Credit ☐ Local Ord. ☐ Other

HABS/HAER: ☐ Yes ☒ No **NR eligibility:** ☐ Potential individual ☒ Potential district ☐ Ineligible

Condition: ☐ Excellent ☒ Good ☐ Fair ☐ Poor ☐ Ruin

Remark: _____

Integrity: ☐ Unaltered ☐ Altered (Historic) ☒ Altered (Non-Historic)

Remark: See Additions and Alterations section

Threats: ☐ Abandonment ☐ Neglect ☐ Alteration ☐ Development ☐ Government Action ☒ None

Remark: _____

52-00168

Physical Description

Date of Construction: ☒ Circa ☐ Exact 1920 Moved: ☐ Yes ☒ No When?_____

Function and Use

"P" for Present, "H" for Historic

- P ☐ H ☒ **domestic**
  - P ☐ H ☒ single dwelling
  - P ☐ H ☐ secondary structure
  - P ☐ H ☐ servant quarter
  - P ☐ H ☐ multiple dwelling
  - P ☐ H ☐ hotel
  - P ☐ H ☐ institutional housing
  - P ☐ H ☐ camp
- P ☒ H ☐ **commerce/trade**
  - P ☐ H ☐ business
  - P ☒ H ☐ professional
  - P ☐ H ☐ organizational
  - P ☐ H ☐ financial institution
  - P ☐ H ☐ specialty store
  - P ☐ H ☐ department store
  - P ☐ H ☐ restaurant
  - P ☐ H ☐ warehouse
- P ☐ H ☐ **social**
  - P ☐ H ☐ meeting hall
  - P ☐ H ☐ clubhouse
  - P ☐ H ☐ civic
- P ☐ H ☐ **government**
  - P ☐ H ☐ capitol
  - P ☐ H ☐ city hall
  - P ☐ H ☐ correctional facility
  - P ☐ H ☐ fire station
  - P ☐ H ☐ government office
  - P ☐ H ☐ custom house
  - P ☐ H ☐ post office
  - P ☐ H ☐ public works
  - P ☐ H ☐ courthouse
- P ☐ H ☐ **education**
  - P ☐ H ☐ school
  - P ☐ H ☐ college
- P ☐ H ☐ library
- P ☐ H ☐ research facility
- P ☐ H ☐ **religion**
  - P ☐ H ☐ religious facility
  - P ☐ H ☐ church school
- P ☐ H ☐ **recreation/culture**
  - P ☐ H ☐ theater
  - P ☐ H ☐ auditorium
  - P ☐ H ☐ museum
  - P ☐ H ☐ sports facility
  - P ☐ H ☐ outdoor recreation
  - P ☐ H ☐ fair
  - P ☐ H ☐ monument/marker
  - P ☐ H ☐ work of art
- P ☐ H ☐ **agriculture/subsistence**
  - P ☐ H ☐ processing
  - P ☐ H ☐ storage
- P ☐ H ☐ animal facility
- P ☐ H ☐ fishing facility
- P ☐ H ☐ horticultural facility
- P ☐ H ☐ irrigation facility
- P ☐ H ☐ **industry**
  - P ☐ H ☐ manufacturing
  - P ☐ H ☐ extractive facility
  - P ☐ H ☐ waterworks
  - P ☐ H ☐ communication facility
  - P ☐ H ☐ processing site
  - P ☐ H ☐ energy production
- P ☐ H ☐ **health care**
  - P ☐ H ☐ hospital
  - P ☐ H ☐ clinic
  - P ☐ H ☐ sanitarium
  - P ☐ H ☐ medical office
  - P ☐ H ☐ resort
- P ☐ H ☐ **defense**
  - P ☐ H ☐ arms storage
- P ☐ H ☐ fortification
- P ☐ H ☐ military facility
- P ☐ H ☐ coast guard facility
- P ☐ H ☐ battle site
- P ☐ H ☐ **landscape**
  - P ☐ H ☐ park
  - P ☐ H ☐ plaza
  - P ☐ H ☐ garden
- P ☐ H ☐ **transportation**
  - P ☐ H ☐ rail-related
  - P ☐ H ☐ air-related
  - P ☐ H ☐ water-related
  - P ☐ H ☐ road-related
  - P ☐ H ☐ pedestrian-related
- ☐ **unknown**
- ☐ **vacant**
- ☐ **other**_____

Form and Dimensions

- ☐ single pen
- ☐ shotgun
- ☐ double-shotgun
- ☐ camelback
- ☐ double pen
- ☐ hall-parlor
- ☐ saddlebag
- ☐ creole cottage
- ☐ dog trot
- ☐ central-hall
- ☐ gable-ell
- ☒ bungalow
- ☐ pyramidal cottage
- ☐ Queen Anne cottage
- ☐ central-hall, 2 pile cottage
- ☐ bluffland cottage
- ☐ central-hall I-house
- ☐ double-pen I-house
- ☐ hall-parlor I-house
- ☐ Creole house
- ☐ central hall, 2 pile house
- ☐ Queen Anne house
- ☐ four square
- ☐ minimal tradition cottage
- ☐ split level
- ☐ ranch
- ☐ row house
- ☐ warehouse
- ☐ depot
- ☐ skyscraper
- ☐ commercial row bldg.
- ☐ freestanding commercial
- ☐ single-crib barn
- ☐ transverse-crib barn
- ☐ other

☐ H ☐ L ☐ U ☐ cruciform ☐ T ☐ T

☐ symetrical ☐ vertical ☒ asymetrical ☐ horizontal

Height: ☒ 1 ☐ 1.5 ☐ 2 ☐ 2.5 ☐ 3 ☐ 4 ☐ 5-10 ☐ 10-20 ☐ 20+
Width: ☐ 1 ☐ 1.5 ☒ 2 ☐ 2.5 ☐ 3 ☐ 3+
Depth: ☐ 1 ☐ 1.5 ☒ 2 ☐ 2.5 ☐ 3 ☐ 3+

Style

☐ High Style ☐ Elements of... ☒ No Style

- ☐ Creole/ French Colonial
- ☐ Federal
- ☐ Greek Revival
- ☐ Gothic Revival
- ☐ Italian Villa
- ☐ Exotic Revival
- ☐ Victorian Gothic
- ☐ Italianate
- ☐ Second Empire
- ☐ Queen Anne
- ☐ Eastlake/Stick
- ☐ Shingle Style
- ☐ Romanesque
- ☐ Renaissance
- ☐ Beau Arts
- ☐ Colonial Revival
- ☐ Classical Revival
- ☐ Tudor Revival
- ☐ Late Gothic Revival
- ☐ Mission
- ☐ Italian Renaissance
- ☐ French Renaissance
- ☐ Prairie
- ☐ Commercial Style
- ☐ Chicago
- ☐ Skyscraper
- ☐ Craftsman
- ☐ Moderne
- ☐ Art Deco
- ☐ International
- ☐ Other_____

Foundation

- ☐ post in ground
- ☐ sill on ground
- ☐ wooden pier
- ☒ brick pier
- ☐ concrete block pier
- ☐ concrete pylon pier
- ☐ continuous brick
- ☐ continuous stone
- ☐ continuous concrete block
- ☐ concrete slab
- ☐ unknown

☐ w/stone infill ☐ w/ brick infill ☐ w/ concrete block infill

Construction

- ☐ post in ground
- ☐ post on sill
- ☐ log (note notch)
- ☐ hewn log
- ☐ french timber frame
- ☐ eastern brace frame
- ☐ balloon frame
- ☐ unknown wood frame
- ☐ load bearing brick
- ☐ load bearing stone
- ☐ load bearing concrete block
- ☐ reinforced concrete
- ☐ steel frame/curtain wall
- ☒ unknown construction

☐ w/ bousillage infill ☐ w/ brick infill ☐ w/ stone infill

Exterior Materials

- ☐ log (note dressing)
- ☐ clapboard/weatherboard
- ☐ drop/novelty siding
- ☐ flush horizontal board
- ☐ vertical board
- ☐ board and batten
- ☐ wood shingle
- ☐ exposed bousillage
- ☐ stucco
- ☐ brick (note bond)
- ☐ stone (note dressing)
- ☐ concrete block
- ☐ decorative concrete block
- ☐ poured concrete wall
- ☐ pigmented glass
- ☐ glass block
- ☐ terra cotta
- ☐ glazed brick/tile/block
- ☐ sheet metal
- ☐ enamelled steel
- ☐ asbestos
- ☒ aluminum/vinyl siding
- ☐ asphalt
- ☐ reconstituted wood siding
- ☐ permastone
- ☐ other (see narrative)
- ☐ unknown

Roof

- ☐ front gable
- ☐ side gable
- ☐ parapet gable
- ☐ stepped gable
- ☐ clipped gable
- ☐ cross gable
- ☐ gambrel
- ☒ hip
- ☐ double pitch hip
- ☐ gable on hip
- ☐ pyramidal
- ☐ mansard
- ☐ complex
- ☐ round
- ☐ conical
- ☐ flat
- ☐ shed
- ☐ other (see narrative)
- ☐ unknown

☐ low pitch ☒ moderate pitch ☐ steep pitch ☐ w/ parapet wall

Roof Materials

- ☐ wood shingle
- ☐ slate
- ☐ asphalt shingle
- ☐ asbestos
- ☒ metal
- ☐ ceramic/terra cotta tile
- ☐ built up
- ☐ other
- ☐ unknown

Chimney(s)

- ☐ gable end exterior
- ☐ gable end interior/flush
- ☐ ridge center
- ☐ ridge off-center
- ☐ slope center
- ☒ slope off center
- ☐ lateral exterior
- ☐ removed
- ☐ other
- ☐ unknown

Windows

- [ ] batten
- [ ] fixed single
- [ ] fixed divided
- [ ] single-hung
- [x] double-hung
- [ ] triple-hung
- [ ] bay
- [ ] oriel
- [ ] Palladian
- [ ] casement
- [ ] sliding
- [x] replacement
- [ ] unknown
- [ ] other
- [x] 1 / 1
- [ ] 2 / 2
- [ ] 4 / 4
- [ ] 6 / 6
- [ ] 9 / 9
- [ ] 12 / 12
- [ ] 2 / 1
- [ ] 3 / 1
- [ ] 4 / 1
- [ ] 6 / 1
- [ ] 9 / 1
- [ ] 12 / 1
- [ ] 9 / 6
- [ ] multi- ___ ___
- [ ] stained
- [ ] diamond
- [ ] unknown
- [ ] other

Doors/Surrounds

2 number

- [ ] batten
- [ ] french
- [ ] panel
- [ ] flush
- [ ] glazed
- [x] partially glazed
- [ ] fanlight
- [ ] sidelights
- [x] transom
- [ ] screened
- [ ] replacement
- [ ] unknown
- [ ] Federal
- [ ] Greek Revival
- [ ] Queen Anne
- [ ] other

Porch

- [ ] stoop
- [ ] verandah
- [ ] gallery
- [ ] portico
- [ ] balcony
- [ ] loggia
- [ ] porte-cochere
- [ ] full width
- [x] partial width
- [ ] attached
- [x] integrated
- [ ] wrap
- [ ] peripteral
- [ ] screened
- [ ] enclosed
- [ ] unknown
- [ ] other

Secondary

- [ ] stoop
- [ ] verandah
- [ ] gallery
- [ ] portico
- [ ] balcony
- [ ] loggia
- [ ] porte-cochere
- [ ] full width
- [ ] partial width
- [ ] attached
- [ ] integrated
- [ ] wrap
- [ ] peripteral
- [ ] screened
- [ ] enclosed
- [ ] unknown
- [ ] other

Additions and Alterations

date (mm/dd/yyyy)	description	impact
	Windows replaced – all	I M S
	Wall cladding replaced	I M S
	Porch supports replaced	I M S
	Porch rails altered or removed	I M S
		I M S





Context

- [ ] Plantation Agriculture (1750-1945)
- [ ] Creole Architecture (1750 - 1900)
- [ ] Upland South Culture (1820 -1945)
- [ ] New Orleans as Seaport (1718 -1945)
- [ ] Transportation Systems (1812 -1845)
- [ ] Historic Lumber Industry (1880-1920)
- [ ] Rice Boom (1880-1945)
- [ ] Oil and Gas Industry (1903-1945)
- [x] Anglo-American Architecture (1800-1945)

Significance

- [ ] agriculture
- [x] architecture
- [ ] archeology
- [ ] art
- [ ] commerce
- [ ] communications
- [ ] community planning and development
- [ ] conservation
- [ ] economics
- [ ] education
- [ ] engineering
- [ ] entertainment/recreation
- [ ] ethnic heritage
- [ ] exploration/settlement
- [ ] health/medicine
- [ ] industry
- [ ] invention
- [ ] landscape architecture
- [ ] law
- [ ] literature
- [ ] maritime history
- [ ] military
- [ ] performing arts
- [ ] philosophy
- [ ] politics/government
- [ ] religion
- [ ] science
- [ ] social history
- [ ] transportation

Narrative

Survey conducted by Cox McLain Environmental Consulting for the City of Slidell in February 2017.

Notes:

History

First appears on 1926 Sanborn.

Sources

Sanborn maps

Outbuildings

1 - single crib barn
2 - double crib barn
3 - transverse-crib barn
4 - storage/misc. shed
5 - smoke house
6 - spring/well house
7 - corn crib
8 - coop
9 - quarters
10 - garcconier
11 - pigeonnier
12 - kitchen
13 - office
14 - machine shed
15 - garage
16 - privey
17 - stable
18 - other

#1	#2	#3	#4	#5	#6
*type:*_____	*type:*_____	*type:*_____	*type:*_____	*type:*_____	*type:*_____
date: e / c_____	*date:* e / c_____	*date:* e / c_____	*date:* e / c_____	*date:* e / c_____	*date:* e / c_____
*comment:*_____	*comment:*_____	*comment:*_____	*comment:*_____	*comment:*_____	*comment:*_____

Site Plan



Louisiana Historic Resource Inventory

Louisiana Division of Historic Preservation
Office of Cultural Development
Department of Culture, Recreation and Tourism

Resource ID Number: 52-00169

☐ Addendum Attached

Location and Geographic Information

Name of Property: Edward Jones

Address: 1925 Second Street, Slidell, LA **Parish:** St Tammany

Locality: ☒ City ☐ Community ☐ Vicinity ☐ Rural

City/Community/Vicinity of:. Slidell

Topographic Quad: Slidell **Quad Size:** ☒ 7.5 ☐ 15

UTM: 16 (zone) 3352744.777 (easting) 232397.6269 (northing) 14E (range) 9S (township) 10 (section)

Owner Name: INTERSTATE INVESTMENTS LLC

Owner Address: 1205 CLIPPER DR SLIDELL, LA 70458 **Tax Parcel:** 1241038362

Property Information

Type: ☐ Site ☐ Structure ☒ Building ☐ Object

Level of Recognition: ☐ NHL ☐ NR individual ☐ NR district/element ☐ DOE ☐ Local ☒ None

Previously Surveyed: ☒ Yes ☐ No **When, Located Where?:** 1999; 1986

Government Preservation Activity: ☐ Section 106 ☒ Grant ☐ Tax Credit ☐ Local Ord. ☐ Other

HABS/HAER: ☐ Yes ☒ No **NR eligibility:** ☐ Potential individual ☐ Potential district ☒ Ineligible

Condition: ☐ Excellent ☒ Good ☐ Fair ☐ Poor ☐ Ruin

Remark:

Integrity: ☐ Unaltered ☐ Altered (Historic) ☒ Altered (Non-Historic)

Remark: See Additions and Alterations section

Threats: ☐ Abandonment ☐ Neglect ☐ Alteration ☐ Development ☐ Government Action ☒ None

Remark:

Physical Description

Date of Construction: ☒ Circa ☐ Exact 1920 Moved: ☐ Yes ☒ No When?_____

Function and Use

"P" for Present, "H" for Historic

- P☐H☒ **domestic**
- P☐H☒ single dwelling
- P☐H☐ secondary structure
- P☐H☐ servant quarter
- P☐H☐ multiple dwelling
- P☐H☐ hotel
- P☐H☐ institutional housing
- P☐H☐ camp
- P☒H☐ **commerce/trade**
- P☒H☐ business
- P☐H☐ professional
- P☐H☐ organizational
- P☐H☐ financial institution
- P☐H☐ specialty store
- P☐H☐ department store
- P☐H☐ restaurant
- P☐H☐ warehouse
- P☐H☐ **social**
- P☐H☐ meeting hall
- P☐H☐ clubhouse
- P☐H☐ civic
- P☐H☐ **government**
- P☐H☐ capitol
- P☐H☐ city hall
- P☐H☐ correctional facility
- P☐H☐ fire station
- P☐H☐ government office
- P☐H☐ custom house
- P☐H☐ post office
- P☐H☐ public works
- P☐H☐ courthouse
- P☐H☐ **education**
- P☐H☐ school
- P☐H☐ college
- P☐H☐ library
- P☐H☐ research facility
- P☐H☐ **religion**
- P☐H☐ religious facility
- P☐H☐ church school
- P☐H☐ **recreation/culture**
- P☐H☐ theater
- P☐H☐ auditorium
- P☐H☐ museum
- P☐H☐ sports facility
- P☐H☐ outdoor recreation
- P☐H☐ fair
- P☐H☐ monument/marker
- P☐H☐ work of art
- P☐H☐ **agriculture/subsistence**
- P☐H☐ processing
- P☐H☐ storage
- P☐H☐ animal facility
- P☐H☐ fishing facility
- P☐H☐ horticultural facility
- P☐H☐ irrigation facility
- P☐H☐ **industry**
- P☐H☐ manufacturing
- P☐H☐ extractive facility
- P☐H☐ waterworks
- P☐H☐ communication facility
- P☐H☐ processing site
- P☐H☐ energy production
- P☐H☐ **health care**
- P☐H☐ hospital
- P☐H☐ clinic
- P☐H☐ sanitarium
- P☐H☐ medical office
- P☐H☐ resort
- P☐H☐ **defense**
- P☐H☐ arms storage
- P☐H☐ fortification
- P☐H☐ military facility
- P☐H☐ coast guard facility
- P☐H☐ battle site
- P☐H☐ **landscape**
- P☐H☐ park
- P☐H☐ plaza
- P☐H☐ garden
- P☐H☐ **transportation**
- P☐H☐ rail-related
- P☐H☐ air-related
- P☐H☐ water-related
- P☐H☐ road-related
- P☐H☐ pedestrian-related
- ☐ **unknown**
- ☐ **vacant**
- ☐ **other**_____

Form and Dimensions

- ☐ single pen
- ☐ shotgun
- ☐ double-shotgun
- ☐ camelback
- ☐ double pen
- ☐ hall-parlor
- ☐ saddlebag
- ☐ creole cottage
- ☐ dog trot
- ☐ central-hall
- ☐ gable-ell
- ☒ bungalow
- ☐ pyramidal cottage
- ☐ Queen Anne cottage
- ☐ central-hall, 2 pile cottage
- ☐ bluffland cottage
- ☐ central-hall I-house
- ☐ double-pen I-house
- ☐ hall-parlor I-house
- ☐ Creole house
- ☐ central hall, 2 pile house
- ☐ Queen Anne house
- ☐ four square
- ☐ minimal tradition cottage
- ☐ split level
- ☐ ranch
- ☐ row house
- ☐ warehouse
- ☐ depot
- ☐ skyscraper
- ☐ commercial row bldg.
- ☐ freestanding commercial
- ☐ single-crib barn
- ☐ transverse-crib barn
- ☐ other

☐ H ☐ L ☐ U ☐ cruciform ☐ T ☐ T

☐ symetrical ☒ asymetrical ☐ vertical ☒ horizontal

Height: ☒1 ☐1.5 ☐2 ☐2.5 ☐3 ☐4 ☐5-10 ☐10-20 ☐20+
Width: ☐1 ☐1.5 ☒2 ☐2.5 ☐3 ☐3+
Depth: ☐1 ☐1.5 ☐2 ☒2.5 ☐3 ☐3+

Style

☐ High Style ☐ Elements of... ☒ No Style

- ☐ Creole/ French Colonial
- ☐ Federal
- ☐ Greek Revival
- ☐ Gothic Revival
- ☐ Italian Villa
- ☐ Exotic Revival
- ☐ Victorian Gothic
- ☐ Italianate
- ☐ Second Empire
- ☐ Queen Anne
- ☐ Eastlake/Stick
- ☐ Shingle Style
- ☐ Romanesque
- ☐ Renaissance
- ☐ Beau Arts
- ☐ Colonial Revival
- ☐ Classical Revival
- ☐ Tudor Revival
- ☐ Late Gothic Revival
- ☐ Mission
- ☐ Italian Renaissance
- ☐ French Renaissance
- ☐ Prairie
- ☐ Commercial Style
- ☐ Chicago
- ☐ Skyscraper
- ☐ Craftsman
- ☐ Moderne
- ☐ Art Deco
- ☐ International
- ☐ Other_____

Foundation

- ☐ post in ground
- ☐ sill on ground
- ☐ wooden pier
- ☒ brick pier
- ☐ concrete block pier
- ☐ concrete pylon pier
- ☐ continuous brick
- ☐ continuous stone
- ☐ continuous concrete block
- ☐ concrete slab
- ☐ unknown

☐ w/stone infill ☐ w/ brick infill ☐ w/ concrete block infill

Construction

- ☐ post in ground
- ☐ post on sill
- ☐ log (note notch)
- ☐ hewn log
- ☐ french timber frame
- ☐ eastern brace frame
- ☐ balloon frame
- ☐ unknown wood frame
- ☐ load bearing brick
- ☐ load bearing stone
- ☐ load bearing concrete block
- ☐ reinforced concrete
- ☐ steel frame/curtain wall
- ☒ unknown construction

☐ w/ bousillage infill ☐ w/ brick infill ☐ w/ stone infill

Exterior Materials

- ☐ log (note dressing)
- ☐ clapboard/weatherboard
- ☐ drop/novelty siding
- ☐ flush horizontal board
- ☐ vertical board
- ☐ board and batten
- ☐ wood shingle
- ☐ exposed bousillage
- ☐ stucco
- ☐ brick (note bond)
- ☐ stone (note dressing)
- ☐ concrete block
- ☐ decorative concrete block
- ☐ poured concrete wall
- ☐ pigmented glass
- ☐ glass block
- ☐ terra cotta
- ☐ glazed brick/tile/block
- ☐ sheet metal
- ☐ enamelled steel
- ☐ asbestos
- ☒ aluminum/vinyl siding
- ☐ asphalt
- ☐ reconstituted wood siding
- ☐ permastone
- ☐ other (see narrative)
- ☐ unknown

Roof

- ☐ front gable
- ☐ side gable
- ☐ parapet gable
- ☐ stepped gable
- ☐ clipped gable
- ☐ cross gable
- ☐ gambrel
- ☐ hip
- ☐ double pitch hip
- ☐ gable on hip
- ☒ pyramidal
- ☐ mansard
- ☐ complex
- ☐ round
- ☐ conical
- ☐ flat
- ☐ shed
- ☐ other (see narrative)
- ☐ unknown

☒ low pitch ☐ moderate pitch ☐ steep pitch ☐ w/ parapet wall

Roof Materials

- ☐ wood shingle
- ☐ slate
- ☒ asphalt shingle
- ☐ asbestos
- ☐ metal
- ☐ ceramic/terra cotta tile
- ☐ built up
- ☐ other
- ☐ unknown

Chimney(s)

- ☐ gable end exterior
- ☐ gable end interior/flush
- ☐ ridge center
- ☐ ridge off-center
- ☐ slope center
- ☒ slope off center
- ☐ lateral exterior
- ☐ removed
- ☐ other
- ☐ unknown

Windows

- [ ] batten
- [ ] fixed single
- [ ] fixed divided
- [ ] single-hung
- [x] double-hung
- [ ] triple-hung
- [ ] bay
- [ ] oriel
- [ ] Palladian
- [ ] casement
- [ ] sliding
- [ ] replacement
- [ ] unknown
- [ ] other
- [x] 1 / 1
- [ ] 2 / 2
- [ ] 4 / 4
- [x] 6 / 6
- [ ] 9 / 9
- [ ] 12 / 12
- [ ] 2 / 1
- [ ] 3 / 1
- [ ] 4 / 1
- [ ] 6 / 1
- [ ] 9 / 1
- [ ] 12 / 1
- [ ] 9 / 6
- [ ] multi- ___ ___
- [ ] stained
- [ ] diamond
- [ ] unknown
- [ ] other

Doors/Surrounds

3 number

- [ ] batten
- [ ] french
- [ ] panel
- [ ] flush
- [x] glazed
- [x] partially glazed
- [x] fanlight
- [x] sidelights
- [x] transom
- [ ] screened
- [ ] replacement
- [ ] unknown
- [ ] Federal
- [ ] Greek Revival
- [ ] Queen Anne
- [ ] other

Porch

- [ ] stoop
- [ ] verandah
- [ ] gallery
- [ ] portico
- [ ] balcony
- [ ] loggia
- [ ] porte-cochere
- [x] full width
- [ ] partial width
- [x] attached
- [ ] integrated
- [ ] wrap
- [ ] peripteral
- [ ] screened
- [ ] enclosed
- [ ] unknown
- [ ] other

Secondary

- [ ] stoop
- [ ] verandah
- [ ] gallery
- [ ] portico
- [ ] balcony
- [ ] loggia
- [ ] porte-cochere
- [x] full width
- [ ] partial width
- [x] attached
- [ ] integrated
- [ ] wrap
- [ ] peripteral
- [ ] screened
- [ ] enclosed
- [ ] unknown
- [ ] other

Additions and Alterations

date (mm/dd/yyyy)	*description*	*impact*
	Wall cladding replaced	I M S
	Partial-width/integrated porch enclosed and full-width/attached porch added	I M S
	Addition to rear/side elevation	I M S
	Entry steps replaced and ramp added to primary elevation	I M S
		I M S





Context

- [ ] Plantation Agriculture (1750-1945)
- [ ] Creole Architecture (1750 - 1900)
- [ ] Upland South Culture (1820 -1945)
- [ ] New Orleans as Seaport (1718 -1945)
- [ ] Transportation Systems (1812 -1845)
- [ ] Historic Lumber Industry (1880-1920)
- [ ] Rice Boom (1880-1945)
- [ ] Oil and Gas Industry (1903-1945)
- [x] Anglo-American Architecture (1800-1945)

Significance

- [ ] agriculture
- [ ] architecture
- [ ] archeology
- [ ] art
- [ ] commerce
- [ ] communications
- [ ] community planning and development
- [ ] conservation
- [ ] economics
- [ ] education
- [ ] engineering
- [ ] entertainment/recreation
- [ ] ethnic heritage
- [ ] exploration/settlement
- [ ] health/medicine
- [ ] industry
- [ ] invention
- [ ] landscape architecture
- [ ] law
- [ ] literature
- [ ] maritime history
- [ ] military
- [ ] performing arts
- [ ] philosophy
- [ ] politics/government
- [ ] religion
- [ ] science
- [ ] social history
- [ ] transportation

Narrative

Survey conducted by Cox McLain Environmental Consulting for the City of Slidell in February 2017.

Notes:

History

First appears on 1926 Sanborn.

Sources

Sanborn map

Outbuildings

1 - single crib barn
2 - double crib barn
3 - transverse-crib barn
4 - storage/misc. shed
5 - smoke house
6 - spring/well house
7 - corn crib
8 - coop
9 - quarters
10 - garcconier
11 - pigeonnier
12 - kitchen
13 - office
14 - machine shed
15 - garage
16 - privey
17 - stable
18 - other

#1	#2	#3	#4	#5	#6
type: garage	*type:*	*type:*	*type:*	*type:*	*type:*
date: e / c	*date:* e / c	*date:* e / c	*date:* e / c	*date:* e / c	*date:* e / c
comment:	*comment:*	*comment:*	*comment:*	*comment:*	*comment:*

Site Plan



Louisiana Historic Resource Inventory

Louisiana Division of Historic Preservation
Office of Cultural Development
Department of Culture, Recreation and Tourism

Resource ID Number: 52-00170

☐ Addendum Attached

Location and Geographic Information

Name of Property: Guardians of Slidell History Museum

Address: 2063 Second Street, Slidell, LA **Parish:** St Tammany

Locality: ☒ City ☐ Community ☐ Vicinity ☐ Rural

City/Community/Vicinity of:. Slidell

Topographic Quad: Slidell **Quad Size:** ☒ 7.5 ☐ 15

UTM: 16 (zone) 3352569.034 (easting) 232393.4179 (northing) 14E (range) 9S (township) 10 (section)

Owner Name: SLIDELL, CITY OF

Owner Address: 2055 SECOND ST SLIDELL, LA 70459 **Tax Parcel:** 1240530506

Property Information

Type: ☐ Site ☐ Structure ☒ Building ☐ Object

Level of Recognition: ☐ NHL ☐ NR individual ☐ NR district/element ☐ DOE ☐ Local ☒ None

Previously Surveyed: ☒ Yes ☐ No **When, Located Where?:** 1999

Government Preservation Activity: ☐ Section 106 ☒ Grant ☐ Tax Credit ☐ Local Ord. ☐ Other

HABS/HAER: ☐ Yes ☒ No **NR eligibility:** ☐ Potential individual ☐ Potential district ☒ Ineligible

Condition: ☐ Excellent ☒ Good ☐ Fair ☐ Poor ☐ Ruin

Remark:

Integrity: ☐ Unaltered ☐ Altered (Historic) ☒ Altered (Non-Historic)

Remark: See Additions and Alterations section

Threats: ☐ Abandonment ☐ Neglect ☐ Alteration ☐ Development ☐ Government Action ☒ None

Remark:

Physical Description

Date of Construction: ☒ Circa ☐ Exact 1930 Moved: ☐ Yes ☒ No When?_____

Function and Use

"P" for Present, "H" for Historic

- P☐H☐ **domestic**
  - P☐H☐ single dwelling
  - P☐H☐ secondary structure
  - P☐H☐ servant quarter
  - P☐H☐ multiple dwelling
  - P☐H☐ hotel
  - P☐H☐ institutional housing
  - P☐H☐ camp
- P☐H☐ **commerce/trade**
  - P☐H☐ business
  - P☐H☐ professional
  - P☐H☐ organizational
  - P☐H☐ financial institution
  - P☐H☐ specialty store
  - P☐H☐ department store
  - P☐H☐ restaurant
  - P☐H☐ warehouse
- P☐H☐ **social**
  - P☐H☐ meeting hall
  - P☐H☐ clubhouse
  - P☐H☐ civic
- P☐H☐ **government**
  - P☐H☐ capitol
  - P☐H☐ city hall
  - P☐H☐ correctional facility
  - P☐H☐ fire station
  - P☐H☐ government office
  - P☐H☐ custom house
  - P☐H☐ post office
  - P☐H☐ public works
  - P☐H☐ courthouse
- P☐H☐ **education**
  - P☐H☐ school
  - P☐H☐ college
- P☐H☐ library
- P☐H☐ research facility
- P☐H☒ **religion**
  - P☐H☒ religious facility
  - P☐H☐ church school
- P☒H☐ **recreation/culture**
  - P☐H☐ theater
  - P☐H☐ auditorium
  - P☒H☐ museum
  - P☐H☐ sports facility
  - P☐H☐ outdoor recreation
  - P☐H☐ fair
  - P☐H☐ monument/marker
  - P☐H☐ work of art
- P☐H☐ **agriculture/subsistence**
  - P☐H☐ processing
  - P☐H☐ storage
- P☐H☐ animal facility
- P☐H☐ fishing facility
- P☐H☐ horticultural facility
- P☐H☐ irrigation facility
- P☐H☐ **industry**
  - P☐H☐ manufacturing
  - P☐H☐ extractive facility
  - P☐H☐ waterworks
  - P☐H☐ communication facility
  - P☐H☐ processing site
  - P☐H☐ energy production
- P☐H☐ **health care**
  - P☐H☐ hospital
  - P☐H☐ clinic
  - P☐H☐ sanitarium
  - P☐H☐ medical office
  - P☐H☐ resort
- P☐H☐ **defense**
  - P☐H☐ arms storage
- P☐H☐ fortification
- P☐H☐ military facility
- P☐H☐ coast guard facility
- P☐H☐ battle site
- P☐H☐ **landscape**
  - P☐H☐ park
  - P☐H☐ plaza
  - P☐H☐ garden
- P☐H☐ **transportation**
  - P☐H☐ rail-related
  - P☐H☐ air-related
  - P☐H☐ water-related
  - P☐H☐ road-related
  - P☐H☐ pedestrian-related
- ☐ **unknown**
- ☐ **vacant**
- ☐ **other**_____

Form and Dimensions

- ☐ single pen
- ☐ shotgun
- ☐ double-shotgun
- ☐ camelback
- ☐ double pen
- ☐ hall-parlor
- ☐ saddlebag
- ☐ creole cottage
- ☐ dog trot
- ☐ central-hall
- ☐ gable-ell
- ☐ bungalow
- ☐ pyramidal cottage
- ☐ Queen Anne cottage
- ☐ central-hall, 2 pile cottage
- ☐ bluffland cottage
- ☐ central-hall I-house
- ☐ double-pen I-house
- ☐ hall-parlor I-house
- ☐ Creole house
- ☐ central hall, 2 pile house
- ☐ Queen Anne house
- ☐ four square
- ☐ minimal tradition cottage
- ☐ split level
- ☐ ranch
- ☐ row house
- ☐ warehouse
- ☐ depot
- ☐ skyscraper
- ☐ commercial row bldg.
- ☐ freestanding commercial
- ☐ single-crib barn
- ☐ transverse-crib barn
- ☒ other

☐ H ☐ L ☐ U ☐ cruciform ☐ T ☐ T

☐ symetrical ☒ vertical ☒ asymetrical ☐ horizontal

Height: ☐1 ☐1.5 ☒2 ☐2.5 ☐3 ☐4 ☐5-10 ☐10-20 ☐20+
Width: ☐1 ☐1.5 ☐2 ☐2.5 ☒3 ☐3+
Depth: ☐1 ☐1.5 ☒2 ☐2.5 ☐3 ☐3+

Style

☐ High Style ☒ Elements of... ☐ No Style

- ☐ Creole/ French Colonial
- ☐ Federal
- ☐ Greek Revival
- ☐ Gothic Revival
- ☐ Italian Villa
- ☐ Exotic Revival
- ☐ Victorian Gothic
- ☐ Italianate
- ☐ Second Empire
- ☐ Queen Anne
- ☐ Eastlake/Stick
- ☐ Shingle Style
- ☐ Romanesque
- ☐ Renaissance
- ☐ Beau Arts
- ☐ Colonial Revival
- ☐ Classical Revival
- ☐ Tudor Revival
- ☐ Late Gothic Revival
- ☐ Mission
- ☐ Italian Renaissance
- ☐ French Renaissance
- ☐ Prairie
- ☐ Commercial Style
- ☐ Chicago
- ☐ Skyscraper
- ☒ Craftsman
- ☐ Moderne
- ☐ Art Deco
- ☐ International
- ☐ Other_____

Foundation

- ☐ post in ground
- ☐ sill on ground
- ☐ wooden pier
- ☐ brick pier
- ☐ concrete block pier
- ☐ concrete pylon pier
- ☐ continuous brick
- ☐ continuous stone
- ☐ continuous concrete block
- ☐ concrete slab
- ☒ unknown

☐ w/stone infill ☐ w/ brick infill ☐ w/ concrete block infill

Construction

- ☐ post in ground
- ☐ post on sill
- ☐ log (note notch)
- ☐ hewn log
- ☐ french timber frame
- ☐ eastern brace frame
- ☐ balloon frame
- ☐ unknown wood frame
- ☐ load bearing brick
- ☐ load bearing stone
- ☐ load bearing concrete block
- ☐ reinforced concrete
- ☐ steel frame/curtain wall
- ☒ unknown construction

☐ w/ bousillage infill ☐ w/ brick infill ☐ w/ stone infill

Exterior Materials

- ☐ log (note dressing)
- ☐ clapboard/weatherboard
- ☐ drop/novelty siding
- ☐ flush horizontal board
- ☐ vertical board
- ☐ board and batten
- ☐ wood shingle
- ☐ exposed bousillage
- ☐ stucco
- ☒ brick (note bond)
- ☐ stone (note dressing)
- ☐ concrete block
- ☐ decorative concrete block
- ☐ poured concrete wall
- ☐ pigmented glass
- ☐ glass block
- ☐ terra cotta
- ☐ glazed brick/tile/block
- ☐ sheet metal
- ☐ enamelled steel
- ☐ asbestos
- ☐ aluminum/vinyl siding
- ☐ asphalt
- ☐ reconstituted wood siding
- ☐ permastone
- ☐ other (see narrative)
- ☐ unknown

Roof

- ☐ front gable
- ☐ side gable
- ☐ parapet gable
- ☐ stepped gable
- ☐ clipped gable
- ☐ cross gable
- ☐ gambrel
- ☒ hip
- ☐ double pitch hip
- ☐ gable on hip
- ☐ pyramidal
- ☐ mansard
- ☐ complex
- ☐ round
- ☐ conical
- ☐ flat
- ☐ shed
- ☐ other (see narrative)
- ☐ unknown

☒ low pitch ☐ moderate pitch ☐ steep pitch ☐ w/ parapet wall

Roof Materials

- ☐ wood shingle
- ☐ slate
- ☒ asphalt shingle
- ☐ asbestos
- ☐ metal
- ☐ ceramic/terra cotta tile
- ☐ built up
- ☐ other
- ☐ unknown

Chimney(s)

- ☐ gable end exterior
- ☐ gable end interior/flush
- ☐ ridge center
- ☐ ridge off-center
- ☐ slope center
- ☐ slope off center
- ☐ lateral exterior
- ☐ removed
- ☐ other
- ☐ unknown

None

Windows

☐ batten ☐ fixed single

☐ fixed divided ☐ single-hung ☒ double-hung ☐ triple-hung

☐ bay ☐ oriel ☐ Palladian ☐ casement

☐ sliding ☐ replacement ☐ unknown ☐ other

☐ 1 / 1 ☐ 2 / 2 ☐ 4 / 4 ☒ 6 / 6

☐ 9 / 9 ☐ 12 / 12 ☐ 2 / 1 ☐ 3 / 1

☐ 4 / 1 ☐ 6 / 1 ☐ 9 / 1 ☐ 12 / 1

☐ 9 / 6 ☐ multi- ___ ___

☐ stained ☐ diamond ☐ unknown ☐ other

Doors/Surrounds

3 number

☐ batten ☐ french ☐ panel

☐ flush ☒ glazed ☒ partially glazed

☐ fanlight ☐ sidelights ☐ transom

☐ screened ☒ replacement ☐ unknown

☐ Federal ☐ Greek Revival ☐ Queen Anne

☐ other

Porch

☒ stoop ☐ verandah

☐ gallery ☐ portico ☐ balcony ☐ loggia

☐ porte-cochere ☐ full width ☐ partial width ☐ attached

☐ integrated ☐ wrap ☐ peripteral ☐ screened

☐ enclosed ☐ unknown ☐ other

Secondary

☐ stoop ☐ verandah

☐ gallery ☐ portico ☒ balcony ☐ loggia

☐ porte-cochere ☒ full width ☒ partial width ☒ attached

☐ integrated ☐ wrap ☐ peripteral ☐ screened

☐ enclosed ☐ unknown ☐ other

Additions and Alterations

date (mm/dd/yyyy)	*description*	*impact*
	Door (primary) replaced	☐I ☐M ☐S
	Porch altered, enclosed, or removed	☐I ☐M ☐S
		☐I ☐M ☐S
		☐I ☐M ☐S
		☐I ☐M ☐S





Context

☐ Plantation Agriculture (1750-1945)
☐ Creole Architecture (1750 - 1900)
☐ Upland South Culture (1820 -1945)
☐ New Orleans as Seaport (1718 -1945)
☐ Transportation Systems (1812 -1845)
☐ Historic Lumber Industry (1880-1920)
☐ Rice Boom (1880-1945)
☐ Oil and Gas Industry (1903-1945)
☒ Anglo-American Architecture (1800-1945)

Significance

☐ agriculture
☐ architecture
☐ archeology
☐ art
☐ commerce
☐ communications
☐ community planning and development
☐ conservation
☐ economics
☐ education
☐ engineering
☐ entertainment/recreation
☐ ethnic heritage
☐ exploration/settlement
☐ health/medicine
☐ industry
☐ invention
☐ landscape architecture
☐ law
☐ literature
☐ maritime history
☐ military
☐ performing arts
☐ philosophy
☐ politics/government
☐ religion
☐ science
☐ social history
☐ transportation

Narrative

Survey conducted by Cox McLain Environmental Consulting for the City of Slidell in February 2017.

Notes:

History

Former convent for Our Lady of Lourdes Catholic Church.

Sources

http://ollonline.com/history/

Outbuildings

1 - single crib barn
2 - double crib barn
3 - transverse-crib barn
4 - storage/misc. shed
5 - smoke house
6 - spring/well house
7 - corn crib
8 - coop
9 - quarters
10 - garcconier
11 - pigeonnier
12 - kitchen
13 - office
14 - machine shed
15 - garage
16 - privey
17 - stable
18 - other

#1	#2	#3	#4	#5	#6
*type:*_____	*type:*_____	*type:*_____	*type:*_____	*type:*_____	*type:*_____
date: e / c_____	*date:* e / c_____	*date:* e / c_____	*date:* e / c_____	*date:* e / c_____	*date:* e / c_____
*comment:*_____	*comment:*_____	*comment:*_____	*comment:*_____	*comment:*_____	*comment:*_____

Site Plan



Louisiana Historic Resource Inventory

Louisiana Division of Historic Preservation
Office of Cultural Development
Department of Culture, Recreation and Tourism

Resource ID Number: 52-00171

☐ Addendum Attached

Location and Geographic Information

Name of Property: Starlight Missionary Baptist Church

Address: 2100 Second Street, Slidell, LA **Parish:** St Tammany

Locality: ☒ City ☐ Community ☐ Vicinity ☐ Rural

City/Community/Vicinity of:. Slidell

Topographic Quad: Slidell **Quad Size:** ☒ 7.5 ☐ 15

UTM: 16 (zone) 3352486.004 (easting) 232435.9685 (northing) 14E (range) 9S (township) 10 (section)

Owner Name: Not available

Owner Address: Not available **Tax Parcel:** Not available

Property Information

Type: ☐ Site ☐ Structure ☒ Building ☐ Object

Level of Recognition: ☐ NHL ☐ NR individual ☐ NR district/element ☐ DOE ☐ Local ☒ None

Previously Surveyed: ☒ Yes ☐ No **When, Located Where?:** 1999

Government Preservation Activity: ☐ Section 106 ☒ Grant ☐ Tax Credit ☐ Local Ord. ☐ Other

HABS/HAER: ☐ Yes ☒ No **NR eligibility:** ☐ Potential individual ☐ Potential district ☒ Ineligible

Condition: ☐ Excellent ☒ Good ☐ Fair ☐ Poor ☐ Ruin

Remark:

Integrity: ☐ Unaltered ☐ Altered (Historic) ☒ Altered (Non-Historic)

Remark: See Additions and Alterations section

Threats: ☐ Abandonment ☐ Neglect ☐ Alteration ☐ Development ☐ Government Action ☒ None

Remark:

Physical Description

Date of Construction: ☐ Circa ☒ Exact 1947 Moved: ☐ Yes ☒ No When?_____

Function and Use

"P" for Present, "H" for Historic

- P☐H☐ **domestic**
  - P☐H☐ single dwelling
  - P☐H☐ secondary structure
  - P☐H☐ servant quarter
  - P☐H☐ multiple dwelling
  - P☐H☐ hotel
  - P☐H☐ institutional housing
  - P☐H☐ camp
- P☐H☐ **commerce/trade**
  - P☐H☐ business
  - P☐H☐ professional
  - P☐H☐ organizational
  - P☐H☐ financial institution
  - P☐H☐ specialty store
  - P☐H☐ department store
  - P☐H☐ restaurant
  - P☐H☐ warehouse
- P☐H☐ **social**
  - P☐H☐ meeting hall
  - P☐H☐ clubhouse
  - P☐H☐ civic
- P☐H☐ **government**
  - P☐H☐ capitol
  - P☐H☐ city hall
  - P☐H☐ correctional facility
  - P☐H☐ fire station
  - P☐H☐ government office
  - P☐H☐ custom house
  - P☐H☐ post office
  - P☐H☐ public works
  - P☐H☐ courthouse
- P☐H☐ **education**
  - P☐H☐ school
  - P☐H☐ college
- P☐H☐ library
- P☐H☐ research facility
- P☒H☒ **religion**
  - P☒H☒ religious facility
  - P☐H☐ church school
- P☐H☐ **recreation/culture**
  - P☐H☐ theater
  - P☐H☐ auditorium
  - P☐H☐ museum
  - P☐H☐ sports facility
  - P☐H☐ outdoor recreation
  - P☐H☐ fair
  - P☐H☐ monument/marker
  - P☐H☐ work of art
- P☐H☐ **agriculture/subsistence**
  - P☐H☐ processing
  - P☐H☐ storage
- P☐H☐ animal facility
- P☐H☐ fishing facility
- P☐H☐ horticultural facility
- P☐H☐ irrigation facility
- P☐H☐ **industry**
  - P☐H☐ manufacturing
  - P☐H☐ extractive facility
  - P☐H☐ waterworks
  - P☐H☐ communication facility
  - P☐H☐ processing site
  - P☐H☐ energy production
- P☐H☐ **health care**
  - P☐H☐ hospital
  - P☐H☐ clinic
  - P☐H☐ sanitarium
  - P☐H☐ medical office
  - P☐H☐ resort
- P☐H☐ **defense**
  - P☐H☐ arms storage
- P☐H☐ fortification
- P☐H☐ military facility
- P☐H☐ coast guard facility
- P☐H☐ battle site
- P☐H☐ **landscape**
  - P☐H☐ park
  - P☐H☐ plaza
  - P☐H☐ garden
- P☐H☐ **transportation**
  - P☐H☐ rail-related
  - P☐H☐ air-related
  - P☐H☐ water-related
  - P☐H☐ road-related
  - P☐H☐ pedestrian-related
- ☐ **unknown**
- ☐ **vacant**
- ☐ **other**_____

Form and Dimensions

- ☐ single pen
- ☐ shotgun
- ☐ double-shotgun
- ☐ camelback
- ☐ double pen
- ☐ hall-parlor
- ☐ saddlebag
- ☐ creole cottage
- ☐ dog trot
- ☐ central-hall
- ☐ gable-ell
- ☐ bungalow
- ☐ pyramidal cottage
- ☐ Queen Anne cottage
- ☐ central-hall, 2 pile cottage
- ☐ bluffland cottage
- ☐ central-hall I-house
- ☐ double-pen I-house
- ☐ hall-parlor I-house
- ☐ Creole house
- ☐ central hall, 2 pile house
- ☐ Queen Anne house
- ☐ four square
- ☐ minimal tradition cottage
- ☐ split level
- ☐ ranch
- ☐ row house
- ☐ warehouse
- ☐ depot
- ☐ skyscraper
- ☐ commercial row bldg.
- ☐ freestanding commercial
- ☐ single-crib barn
- ☐ transverse-crib barn
- ☒ other

☐ H ☐ L ☐ U ☐ cruciform ☐ T ☐ T

☒ symetrical ☐ asymetrical ☐ vertical ☒ horizontal

Height: ☐1 ☐1.5 ☒2 ☐2.5 ☐3 ☐4 ☐5-10 ☐10-20 ☐20+
Width: ☐1 ☐1.5 ☐2 ☐2.5 ☒3 ☐3+
Depth: ☐1 ☐1.5 ☐2 ☐2.5 ☐3 ☒3+

Style

☐ High Style ☐ Elements of... ☒ No Style

- ☐ Creole/ French Colonial
- ☐ Federal
- ☐ Greek Revival
- ☐ Gothic Revival
- ☐ Italian Villa
- ☐ Exotic Revival
- ☐ Victorian Gothic
- ☐ Italianate
- ☐ Second Empire
- ☐ Queen Anne
- ☐ Eastlake/Stick
- ☐ Shingle Style
- ☐ Romanesque
- ☐ Renaissance
- ☐ Beau Arts
- ☐ Colonial Revival
- ☐ Classical Revival
- ☐ Tudor Revival
- ☐ Late Gothic Revival
- ☐ Mission
- ☐ Italian Renaissance
- ☐ French Renaissance
- ☐ Prairie
- ☐ Commercial Style
- ☐ Chicago
- ☐ Skyscraper
- ☐ Craftsman
- ☐ Moderne
- ☐ Art Deco
- ☐ International
- ☐ Other_____

Foundation

- ☐ post in ground
- ☐ sill on ground
- ☐ wooden pier
- ☐ brick pier
- ☐ concrete block pier
- ☐ concrete pylon pier
- ☐ continuous brick
- ☐ continuous stone
- ☐ continuous concrete block
- ☐ concrete slab
- ☒ unknown

☐ w/stone infill ☐ w/ brick infill ☐ w/ concrete block infill

Construction

- ☐ post in ground
- ☐ post on sill
- ☐ log (note notch)
- ☐ hewn log
- ☐ french timber frame
- ☐ eastern brace frame
- ☐ balloon frame
- ☐ unknown wood frame
- ☐ load bearing brick
- ☐ load bearing stone
- ☐ load bearing concrete block
- ☐ reinforced concrete
- ☐ steel frame/curtain wall
- ☒ unknown construction

☐ w/ bousillage infill ☐ w/ brick infill ☐ w/ stone infill

Exterior Materials

- ☐ log (note dressing)
- ☐ clapboard/weatherboard
- ☐ drop/novelty siding
- ☐ flush horizontal board
- ☐ vertical board
- ☐ board and batten
- ☐ wood shingle
- ☐ exposed bousillage
- ☒ stucco
- ☐ brick (note bond)
- ☐ stone (note dressing)
- ☐ concrete block
- ☐ decorative concrete block
- ☐ poured concrete wall
- ☐ pigmented glass
- ☐ glass block
- ☐ terra cotta
- ☐ glazed brick/tile/block
- ☐ sheet metal
- ☐ enamelled steel
- ☐ asbestos
- ☐ aluminum/vinyl siding
- ☐ asphalt
- ☐ reconstituted wood siding
- ☐ permastone
- ☐ other (see narrative)
- ☐ unknown

Roof

- ☒ front gable
- ☐ side gable
- ☐ parapet gable
- ☐ stepped gable
- ☐ clipped gable
- ☐ cross gable
- ☐ gambrel
- ☐ hip
- ☐ double pitch hip
- ☐ gable on hip
- ☒ pyramidal
- ☐ mansard
- ☐ complex
- ☐ round
- ☐ conical
- ☐ flat
- ☐ shed
- ☐ other (see narrative)
- ☐ unknown

☒ low pitch ☒ moderate pitch ☐ steep pitch ☐ w/ parapet wall

Roof Materials

- ☐ wood shingle
- ☐ slate
- ☐ asphalt shingle
- ☐ asbestos
- ☒ metal
- ☐ ceramic/terra cotta tile
- ☐ built up
- ☐ other
- ☐ unknown

Chimney(s)

- ☐ gable end exterior
- ☐ gable end interior/flush
- ☐ ridge center
- ☐ ridge off-center
- ☐ slope center
- ☐ slope off center
- ☐ lateral exterior
- ☐ removed
- ☐ other
- ☐ unknown

None

Windows

- [ ] batten
- [ ] fixed single
- [x] fixed divided
- [ ] single-hung
- [x] double-hung
- [ ] triple-hung
- [ ] bay
- [ ] oriel
- [ ] Palladian
- [ ] casement
- [ ] sliding
- [x] replacement
- [ ] unknown
- [ ] other
- [x] 1 / 1
- [x] 2 / 2
- [ ] 4 / 4
- [x] 6 / 6
- [ ] 9 / 9
- [ ] 12 / 12
- [ ] 2 / 1
- [ ] 3 / 1
- [ ] 4 / 1
- [ ] 6 / 1
- [ ] 9 / 1
- [ ] 12 / 1
- [ ] 9 / 6
- [ ] multi- ___ ___
- [ ] stained
- [ ] diamond
- [ ] unknown
- [ ] other

Doors/Surrounds

2 number

- [ ] batten
- [ ] french
- [x] panel
- [ ] flush
- [x] glazed
- [ ] partially glazed
- [ ] fanlight
- [x] sidelights
- [x] transom
- [ ] screened
- [ ] replacement
- [ ] unknown
- [ ] Federal
- [ ] Greek Revival
- [ ] Queen Anne
- [ ] other

Porch

- [ ] stoop
- [ ] verandah
- [ ] gallery
- [ ] portico
- [ ] balcony
- [ ] loggia
- [ ] porte-cochere
- [ ] full width
- [x] partial width
- [x] attached
- [ ] integrated
- [ ] wrap
- [ ] peripteral
- [ ] screened
- [ ] enclosed
- [ ] unknown
- [ ] other

Secondary

- [ ] stoop
- [ ] verandah
- [ ] gallery
- [ ] portico
- [ ] balcony
- [ ] loggia
- [ ] porte-cochere
- [ ] full width
- [ ] partial width
- [ ] attached
- [ ] integrated
- [ ] wrap
- [ ] peripteral
- [ ] screened
- [ ] enclosed
- [ ] unknown
- [ ] other

Additions and Alterations

date (mm/dd/yyyy)	description	impact
	Windows replaced – some	I M S
	Two buildings added to south of original building (and connected via hallways)	I M S
		I M S
		I M S
		I M S



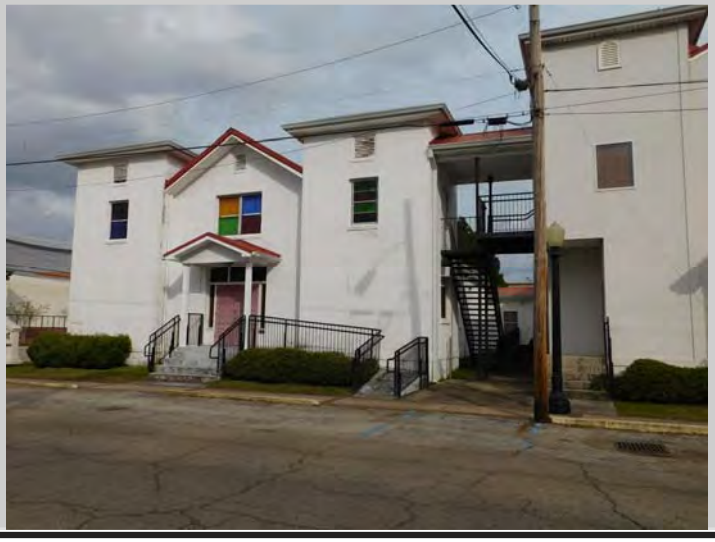

Context

- [ ] Plantation Agriculture (1750-1945)
- [ ] Creole Architecture (1750 - 1900)
- [ ] Upland South Culture (1820 -1945)
- [ ] New Orleans as Seaport (1718 -1945)
- [ ] Transportation Systems (1812 -1845)
- [ ] Historic Lumber Industry (1880-1920)
- [ ] Rice Boom (1880-1945)
- [ ] Oil and Gas Industry (1903-1945)
- [x] Anglo-American Architecture (1800-1945)

Significance

- [ ] agriculture
- [ ] architecture
- [ ] archeology
- [ ] art
- [ ] commerce
- [ ] communications
- [ ] community planning and development
- [ ] conservation
- [ ] economics
- [ ] education
- [ ] engineering
- [ ] entertainment/recreation
- [ ] ethnic heritage
- [ ] exploration/settlement
- [ ] health/medicine
- [ ] industry
- [ ] invention
- [ ] landscape architecture
- [ ] law
- [ ] literature
- [ ] maritime history
- [ ] military
- [ ] performing arts
- [ ] philosophy
- [ ] politics/government
- [x] religion
- [ ] science
- [ ] social history
- [ ] transportation

Narrative

Survey conducted by Cox McLain Environmental Consulting for the City of Slidell in February 2017.

Notes:

History

Congregation established in 1878 by people from Chincula, Alabama. Church named after Starlight Missionary Baptist Church of Chinchula. Built several buildings on this site. Present building constructed in 1947.

Sources

Plaque; http://starlightbaptistchurch.org/Histor/History.htm

Outbuildings

1 - single crib barn
2 - double crib barn
3 - transverse-crib barn
4 - storage/misc. shed
5 - smoke house
6 - spring/well house
7 - corn crib
8 - coop
9 - quarters
10 - garcconier
11 - pigeonnier
12 - kitchen
13 - office
14 - machine shed
15 - garage
16 - privey
17 - stable
18 - other

#1	#2	#3	#4	#5	#6
type:	*type:*	*type:*	*type:*	*type:*	*type:*
date: e / c	*date:* e / c	*date:* e / c	*date:* e / c	*date:* e / c	*date:* e / c
comment:	*comment:*	*comment:*	*comment:*	*comment:*	*comment:*

Site Plan



Louisiana Historic Resource Inventory

Louisiana Division of Historic Preservation
Office of Cultural Development
Department of Culture, Recreation and Tourism

Resource ID Number: 52-00172

☐ Addendum Attached

Location and Geographic Information

Name of Property: None

Address: 2123 Second Street, Slidell, LA **Parish:** St Tammany

Locality: ☒ City ☐ Community ☐ Vicinity ☐ Rural

City/Community/Vicinity of:. Slidell

Topographic Quad: Slidell **Quad Size:** ☒ 7.5 ☐ 15

UTM: 16 (zone) – 3352501.691 (easting) 232388.8794 (northing) 14E (range) 9S (township) 10 (section)

Owner Name: C & C AIRBRUSHING

Owner Address: 2123 2ND ST SLIDELL, LA 70458 **Tax Parcel:** 2240891509

Property Information

Type: ☐ Site ☐ Structure ☒ Building ☐ Object

Level of Recognition: ☐ NHL ☐ NR individual ☐ NR district/element ☐ DOE ☐ Local ☒ None

Previously Surveyed: ☒ Yes ☐ No **When, Located Where?:** 1999, 1986

Government Preservation Activity: ☐ Section 106 ☒ Grant ☐ Tax Credit ☐ Local Ord. ☐ Other

HABS/HAER: ☐ Yes ☒ No **NR eligibility:** ☐ Potential individual ☐ Potential district ☒ Ineligible

Condition: ☐ Excellent ☐ Good ☒ Fair ☐ Poor ☐ Ruin

Remark:

Integrity: ☐ Unaltered ☐ Altered (Historic) ☒ Altered (Non-Historic)

Remark: See Additions and Alterations section

Threats: ☐ Abandonment ☐ Neglect ☐ Alteration ☐ Development ☐ Government Action ☒ None

Remark:

Physical Description

Date of Construction: ☐ Circa ☒ Exact 1897 Moved: ☐ Yes ☒ No When?_____

Function and Use

"P" for Present, "H" for Historic

- P☒H☒ **domestic**
  - P☒H☒ single dwelling
  - P☐H☐ secondary structure
  - P☐H☐ servant quarter
  - P☐H☐ multiple dwelling
  - P☐H☐ hotel
  - P☐H☐ institutional housing
  - P☐H☐ camp
- P☐H☐ **commerce/trade**
  - P☐H☐ business
  - P☐H☐ professional
  - P☐H☐ organizational
  - P☐H☐ financial institution
  - P☐H☐ specialty store
  - P☐H☐ department store
  - P☐H☐ restaurant
  - P☐H☐ warehouse
- P☐H☐ **social**
  - P☐H☐ meeting hall
  - P☐H☐ clubhouse
  - P☐H☐ civic
- P☐H☐ **government**
  - P☐H☐ capitol
  - P☐H☐ city hall
  - P☐H☐ correctional facility
  - P☐H☐ fire station
  - P☐H☐ government office
  - P☐H☐ custom house
  - P☐H☐ post office
  - P☐H☐ public works
  - P☐H☐ courthouse
- P☐H☐ **education**
  - P☐H☐ school
  - P☐H☐ college
- P☐H☐ library
- P☐H☐ research facility
- P☐H☐ **religion**
  - P☐H☐ religious facility
  - P☐H☐ church school
- P☐H☐ **recreation/culture**
  - P☐H☐ theater
  - P☐H☐ auditorium
  - P☐H☐ museum
  - P☐H☐ sports facility
  - P☐H☐ outdoor recreation
  - P☐H☐ fair
  - P☐H☐ monument/marker
  - P☐H☐ work of art
- P☐H☐ **agriculture/subsistence**
  - P☐H☐ processing
  - P☐H☐ storage
- P☐H☐ animal facility
- P☐H☐ fishing facility
- P☐H☐ horticultural facility
- P☐H☐ irrigation facility
- P☐H☐ **industry**
  - P☐H☐ manufacturing
  - P☐H☐ extractive facility
  - P☐H☐ waterworks
  - P☐H☐ communication facility
  - P☐H☐ processing site
  - P☐H☐ energy production
- P☐H☐ **health care**
  - P☐H☐ hospital
  - P☐H☐ clinic
  - P☐H☐ sanitarium
  - P☐H☐ medical office
  - P☐H☐ resort
- P☐H☐ **defense**
  - P☐H☐ arms storage
- P☐H☐ fortification
- P☐H☐ military facility
- P☐H☐ coast guard facility
- P☐H☐ battle site
- P☐H☐ **landscape**
  - P☐H☐ park
  - P☐H☐ plaza
  - P☐H☐ garden
- P☐H☐ **transportation**
  - P☐H☐ rail-related
  - P☐H☐ air-related
  - P☐H☐ water-related
  - P☐H☐ road-related
  - P☐H☐ pedestrian-related
- ☐ **unknown**
- ☐ **vacant**
- ☐ **other**_____

Form and Dimensions

- ☐ single pen
- ☒ shotgun
- ☐ double-shotgun
- ☐ camelback
- ☐ double pen
- ☐ hall-parlor
- ☐ saddlebag
- ☐ creole cottage
- ☐ dog trot
- ☐ central-hall
- ☐ gable-ell
- ☐ bungalow
- ☐ pyramidal cottage
- ☐ Queen Anne cottage
- ☐ central-hall, 2 pile cottage
- ☐ bluffland cottage
- ☐ central-hall I-house
- ☐ double-pen I-house
- ☐ hall-parlor I-house
- ☐ Creole house
- ☐ central hall, 2 pile house
- ☐ Queen Anne house
- ☐ four square
- ☐ minimal tradition cottage
- ☐ split level
- ☐ ranch
- ☐ row house
- ☐ warehouse
- ☐ depot
- ☐ skyscraper
- ☐ commercial row bldg.
- ☐ freestanding commercial
- ☐ single-crib barn
- ☐ transverse-crib barn
- ☐ other

☐ H ☐ L ☐ U ☐ cruciform ☐ T ☐ T

☐ symetrical ☒ asymetrical ☐ vertical ☒ horizontal

Height: ☒1 ☐1.5 ☐2 ☐2.5 ☐3 ☐4 ☐5-10 ☐10-20 ☐20+
Width: ☒1 ☐1.5 ☐2 ☐2.5 ☐3 ☐3+
Depth: ☐1 ☐1.5 ☐2 ☐2.5 ☐3 ☒3+

Style

☐ High Style ☐ Elements of... ☒ No Style

- ☐ Creole/ French Colonial
- ☐ Federal
- ☐ Greek Revival
- ☐ Gothic Revival
- ☐ Italian Villa
- ☐ Exotic Revival
- ☐ Victorian Gothic
- ☐ Italianate
- ☐ Second Empire
- ☐ Queen Anne
- ☐ Eastlake/Stick
- ☐ Shingle Style
- ☐ Romanesque
- ☐ Renaissance
- ☐ Beau Arts
- ☐ Colonial Revival
- ☐ Classical Revival
- ☐ Tudor Revival
- ☐ Late Gothic Revival
- ☐ Mission
- ☐ Italian Renaissance
- ☐ French Renaissance
- ☐ Prairie
- ☐ Commercial Style
- ☐ Chicago
- ☐ Skyscraper
- ☐ Craftsman
- ☐ Moderne
- ☐ Art Deco
- ☐ International
- ☐ Other_____

Foundation

- ☐ post in ground
- ☐ sill on ground
- ☐ wooden pier
- ☐ brick pier
- ☐ concrete block pier
- ☐ concrete pylon pier
- ☐ continuous brick
- ☐ continuous stone
- ☐ continuous concrete block
- ☐ concrete slab
- ☒ unknown

☐ w/stone infill ☐ w/ brick infill ☐ w/ concrete block infill

Construction

- ☐ post in ground
- ☐ post on sill
- ☐ log (note notch)
- ☐ hewn log
- ☐ french timber frame
- ☐ eastern brace frame
- ☐ balloon frame
- ☐ unknown wood frame
- ☐ load bearing brick
- ☐ load bearing stone
- ☐ load bearing concrete block
- ☐ reinforced concrete
- ☐ steel frame/curtain wall
- ☒ unknown construction

☐ w/ bousillage infill ☐ w/ brick infill ☐ w/ stone infill

Exterior Materials

- ☐ log (note dressing)
- ☒ clapboard/weatherboard
- ☐ drop/novelty siding
- ☐ flush horizontal board
- ☐ vertical board
- ☐ board and batten
- ☐ wood shingle
- ☐ exposed bousillage
- ☐ stucco
- ☐ brick (note bond)
- ☐ stone (note dressing)
- ☐ concrete block
- ☐ decorative concrete block
- ☐ poured concrete wall
- ☐ pigmented glass
- ☐ glass block
- ☐ terra cotta
- ☐ glazed brick/tile/block
- ☐ sheet metal
- ☐ enamelled steel
- ☐ asbestos
- ☐ aluminum/vinyl siding
- ☐ asphalt
- ☐ reconstituted wood siding
- ☐ permastone
- ☐ other (see narrative)
- ☐ unknown

Roof

- ☒ front gable
- ☐ side gable
- ☐ parapet gable
- ☐ stepped gable
- ☐ clipped gable
- ☐ cross gable
- ☐ gambrel
- ☐ hip
- ☐ double pitch hip
- ☒ gable on hip
- ☐ pyramidal
- ☐ mansard
- ☐ complex
- ☐ round
- ☐ conical
- ☐ flat
- ☐ shed
- ☐ other (see narrative)
- ☐ unknown

☒ low pitch ☐ moderate pitch ☐ steep pitch ☐ w/ parapet wall

Roof Materials

- ☐ wood shingle
- ☐ slate
- ☐ asphalt shingle
- ☐ asbestos
- ☒ metal
- ☐ ceramic/terra cotta tile
- ☐ built up
- ☐ other
- ☐ unknown

Chimney(s)

- ☐ gable end exterior
- ☐ gable end interior/flush
- ☐ ridge center
- ☐ ridge off-center
- ☐ slope center
- ☒ slope off center
- ☐ lateral exterior
- ☐ removed
- ☐ other
- ☐ unknown

Windows

☐ batten
☒ fixed single

☐ fixed divided
☐ single-hung
☒ double-hung
☐ triple-hung

☐ bay
☐ oriel
☐ Palladian
☐ casement

☐ sliding
☒ replacement
☐ unknown
☐ other

☒ 1 / 1
☐ 2 / 2
☐ 4 / 4
☐ 6 / 6

☐ 9 / 9
☐ 12 / 12
☐ 2 / 1
☐ 3 / 1

☐ 4 / 1
☐ 6 / 1
☐ 9 / 1
☐ 12 / 1

☐ 9 / 6
☐ multi-
___
___

☐ stained
☐ diamond
☐ unknown
☐ other

Doors/Surrounds

2 number

☐ batten
☐ french
☐ panel

☐ flush
☐ glazed
☐ partially glazed

☐ fanlight
☐ sidelights
☒ transom

☐ screened
☒ replacement
☒ unknown

☐ Federal
☐ Greek Revival
☐ Queen Anne

☐ other

Porch

☐ stoop
☐ verandah

☐ gallery
☐ portico
☐ balcony
☐ loggia

☐ porte-cochere
☒ full width
☐ partial width
☒ attached

☐ integrated
☐ wrap
☐ peripteral
☐ screened

☐ enclosed
☐ unknown
☐ other

Secondary

☐ stoop
☐ verandah

☐ gallery
☐ portico
☐ balcony
☐ loggia

☐ porte-cochere
☐ full width
☐ partial width
☐ attached

☐ integrated
☐ wrap
☐ peripteral
☐ screened

☐ enclosed
☐ unknown
☐ other

Additions and Alterations

date (mm/dd/yyyy)	description	impact
	Addition to rear/side elevation	☐I ☐M ☐S
	Windows replaced – all	☐I ☐M ☐S
	Door (primary) replaced	☐I ☐M ☐S
	Wall cladding replaced	☐I ☐M ☐S
	Porch rails altered or removed	☐I ☐M ☐S





Context

☐ Plantation Agriculture (1750-1945)
☒ Creole Architecture (1750 - 1900)
☐ Upland South Culture (1820 -1945)
☐ New Orleans as Seaport (1718 -1945)
☐ Transportation Systems (1812 -1845)
☐ Historic Lumber Industry (1880-1920)
☐ Rice Boom (1880-1945)
☐ Oil and Gas Industry (1903-1945)
☐ Anglo-American Architecture (1800-1945)

Significance

☐ agriculture
☐ architecture
☐ archeology
☐ art
☐ commerce
☐ communications
☐ community planning and development
☐ conservation
☐ economics
☐ education
☐ engineering
☐ entertainment/recreation
☐ ethnic heritage
☐ exploration/settlement
☐ health/medicine
☐ industry
☐ invention
☐ landscape architecture
☐ law
☐ literature
☐ maritime history
☐ military
☐ performing arts
☐ philosophy
☐ politics/government
☐ religion
☐ science
☐ social history
☐ transportation

Narrative

Survey conducted by Cox McLain Environmental Consulting for the City of Slidell in February 2017.

Notes:

History

Current owner states that this building and the two adjacent shotguns were constructed in 1897.

Sources

Owner

Outbuildings

1 - single crib barn
2 - double crib barn
3 - transverse-crib barn
4 - storage/misc. shed
5 - smoke house
6 - spring/well house
7 - corn crib
8 - coop
9 - quarters
10 - garcconier
11 - pigeonnier
12 - kitchen
13 - office
14 - machine shed
15 - garage
16 - privey
17 - stable
18 - other

#1	#2	#3	#4	#5	#6
*type:*_____	*type:*_____	*type:*_____	*type:*_____	*type:*_____	*type:*_____
date: e / c_____	*date:* e / c_____	*date:* e / c_____	*date:* e / c_____	*date:* e / c_____	*date:* e / c_____
*comment:*_____	*comment:*_____	*comment:*_____	*comment:*_____	*comment:*_____	*comment:*_____

Site Plan



Louisiana Historic Resource Inventory

Louisiana Division of Historic Preservation
Office of Cultural Development
Department of Culture, Recreation and Tourism

Resource ID Number: 52-00173

☐ Addendum Attached

Location and Geographic Information

Name of Property: None

Address: 2127 Second Street, Slidell, LA **Parish:** St Tammany

Locality: ☒ City ☐ Community ☐ Vicinity ☐ Rural

City/Community/Vicinity of:. Slidell

Topographic Quad: Slidell **Quad Size:** ☒ 7.5 ☐ 15

UTM: 16 (zone) – 3352489.733 (easting) 232387.9123 (northing) 14E (range) 9S (township) 10 (section)

Owner Name: LEVY, MARGARET DENISE

Owner Address: 2127 SECOND STREET SLIDELL, LA 70458 **Tax Parcel:** 1240510564

Property Information

Type: ☐ Site ☐ Structure ☒ Building ☐ Object

Level of Recognition: ☐ NHL ☐ NR individual ☐ NR district/element ☐ DOE ☐ Local ☒ None

Previously Surveyed: ☒ Yes ☐ No **When, Located Where?:** 1999, 1986

Government Preservation Activity: ☐ Section 106 ☒ Grant ☐ Tax Credit ☐ Local Ord. ☐ Other

HABS/HAER: ☐ Yes ☒ No **NR eligibility:** ☐ Potential individual ☐ Potential district ☒ Ineligible

Condition: ☐ Excellent ☒ Good ☐ Fair ☐ Poor ☐ Ruin

Remark:

Integrity: ☐ Unaltered ☐ Altered (Historic) ☒ Altered (Non-Historic)

Remark: See Additions and Alterations section

Threats: ☐ Abandonment ☐ Neglect ☐ Alteration ☐ Development ☐ Government Action ☒ None

Remark:

Physical Description

Date of Construction: ☐ Circa ☒ Exact 1897 Moved: ☐ Yes ☒ No When?_____

Function and Use

"P" for Present, "H" for Historic

- P☒H☒ **domestic**
- P☒H☒ single dwelling
- P☐H☐ secondary structure
- P☐H☐ servant quarter
- P☐H☐ multiple dwelling
- P☐H☐ hotel
- P☐H☐ institutional housing
- P☐H☐ camp
- P☐H☐ **commerce/trade**
- P☐H☐ business
- P☐H☐ professional
- P☐H☐ organizational
- P☐H☐ financial institution
- P☐H☐ specialty store
- P☐H☐ department store
- P☐H☐ restaurant
- P☐H☐ warehouse
- P☐H☐ **social**
- P☐H☐ meeting hall
- P☐H☐ clubhouse
- P☐H☐ civic
- P☐H☐ **government**
- P☐H☐ capitol
- P☐H☐ city hall
- P☐H☐ correctional facility
- P☐H☐ fire station
- P☐H☐ government office
- P☐H☐ custom house
- P☐H☐ post office
- P☐H☐ public works
- P☐H☐ courthouse
- P☐H☐ **education**
- P☐H☐ school
- P☐H☐ college
- P☐H☐ library
- P☐H☐ research facility
- P☐H☐ **religion**
- P☐H☐ religious facility
- P☐H☐ church school
- P☐H☐ **recreation/culture**
- P☐H☐ theater
- P☐H☐ auditorium
- P☐H☐ museum
- P☐H☐ sports facility
- P☐H☐ outdoor recreation
- P☐H☐ fair
- P☐H☐ monument/marker
- P☐H☐ work of art
- P☐H☐ **agriculture/subsistence**
- P☐H☐ processing
- P☐H☐ storage
- P☐H☐ animal facility
- P☐H☐ fishing facility
- P☐H☐ horticultural facility
- P☐H☐ irrigation facility
- P☐H☐ **industry**
- P☐H☐ manufacturing
- P☐H☐ extractive facility
- P☐H☐ waterworks
- P☐H☐ communication facility
- P☐H☐ processing site
- P☐H☐ energy production
- P☐H☐ **health care**
- P☐H☐ hospital
- P☐H☐ clinic
- P☐H☐ sanitarium
- P☐H☐ medical office
- P☐H☐ resort
- P☐H☐ **defense**
- P☐H☐ arms storage
- P☐H☐ fortification
- P☐H☐ military facility
- P☐H☐ coast guard facility
- P☐H☐ battle site
- P☐H☐ **landscape**
- P☐H☐ park
- P☐H☐ plaza
- P☐H☐ garden
- P☐H☐ **transportation**
- P☐H☐ rail-related
- P☐H☐ air-related
- P☐H☐ water-related
- P☐H☐ road-related
- P☐H☐ pedestrian-related
- ☐ **unknown**
- ☐ **vacant**
- ☐ **other**_____

Form and Dimensions

- ☐ single pen
- ☒ shotgun
- ☐ double-shotgun
- ☐ camelback
- ☐ double pen
- ☐ hall-parlor
- ☐ saddlebag
- ☐ creole cottage
- ☐ dog trot
- ☐ central-hall
- ☐ gable-ell
- ☐ bungalow
- ☐ pyramidal cottage
- ☐ Queen Anne cottage
- ☐ central-hall, 2 pile cottage
- ☐ bluffland cottage
- ☐ central-hall I-house
- ☐ double-pen I-house
- ☐ hall-parlor I-house
- ☐ Creole house
- ☐ central hall, 2 pile house
- ☐ Queen Anne house
- ☐ four square
- ☐ minimal tradition cottage
- ☐ split level
- ☐ ranch
- ☐ row house
- ☐ warehouse
- ☐ depot
- ☐ skyscraper
- ☐ commercial row bldg.
- ☐ freestanding commercial
- ☐ single-crib barn
- ☐ transverse-crib barn
- ☐ other

☐ H ☐ L ☐ U ☐ cruciform ☐ T ☐ T

☐ symetrical ☐ vertical ☒ asymetrical ☒ horizontal

Height: ☒1 ☐1.5 ☐2 ☐2.5 ☐3 ☐4 ☐5-10 ☐10-20 ☐20+
Width: ☒1 ☐1.5 ☐2 ☐2.5 ☐3 ☐3+
Depth: ☐1 ☐1.5 ☐2 ☐2.5 ☐3 ☒3+

Style

☐ High Style ☐ Elements of... ☒ No Style

- ☐ Creole/ French Colonial
- ☐ Federal
- ☐ Greek Revival
- ☐ Gothic Revival
- ☐ Italian Villa
- ☐ Exotic Revival
- ☐ Victorian Gothic
- ☐ Italianate
- ☐ Second Empire
- ☐ Queen Anne
- ☐ Eastlake/Stick
- ☐ Shingle Style
- ☐ Romanesque
- ☐ Renaissance
- ☐ Beau Arts
- ☐ Colonial Revival
- ☐ Classical Revival
- ☐ Tudor Revival
- ☐ Late Gothic Revival
- ☐ Mission
- ☐ Italian Renaissance
- ☐ French Renaissance
- ☐ Prairie
- ☐ Commercial Style
- ☐ Chicago
- ☐ Skyscraper
- ☐ Craftsman
- ☐ Moderne
- ☐ Art Deco
- ☐ International
- ☐ Other_____

Foundation

- ☐ post in ground
- ☐ sill on ground
- ☐ wooden pier
- ☐ brick pier
- ☐ concrete block pier
- ☒ concrete pylon pier
- ☐ continuous brick
- ☐ continuous stone
- ☐ continuous concrete block
- ☐ concrete slab
- ☐ unknown

☐ w/stone infill ☐ w/ brick infill ☐ w/ concrete block infill

Construction

- ☐ post in ground
- ☐ post on sill
- ☐ log (note notch)
- ☐ hewn log
- ☐ french timber frame
- ☐ eastern brace frame
- ☐ balloon frame
- ☐ unknown wood frame
- ☐ load bearing brick
- ☐ load bearing stone
- ☐ load bearing concrete block
- ☐ reinforced concrete
- ☐ steel frame/curtain wall
- ☒ unknown construction

☐ w/ bousillage infill ☐ w/ brick infill ☐ w/ stone infill

Exterior Materials

- ☐ log (note dressing)
- ☐ clapboard/weatherboard
- ☐ drop/novelty siding
- ☐ flush horizontal board
- ☐ vertical board
- ☐ board and batten
- ☐ wood shingle
- ☐ exposed bousillage
- ☐ stucco
- ☐ brick (note bond)
- ☐ stone (note dressing)
- ☒ concrete block
- ☐ decorative concrete block
- ☐ poured concrete wall
- ☐ pigmented glass
- ☐ glass block
- ☐ terra cotta
- ☐ glazed brick/tile/block
- ☐ sheet metal
- ☐ enamelled steel
- ☐ asbestos
- ☒ aluminum/vinyl siding
- ☐ asphalt
- ☐ reconstituted wood siding
- ☐ permastone
- ☐ other (see narrative)
- ☐ unknown

Roof

- ☐ front gable
- ☐ side gable
- ☐ parapet gable
- ☐ stepped gable
- ☐ clipped gable
- ☐ cross gable
- ☐ gambrel
- ☐ hip
- ☐ double pitch hip
- ☒ gable on hip
- ☐ pyramidal
- ☐ mansard
- ☐ complex
- ☐ round
- ☐ conical
- ☐ flat
- ☒ shed
- ☐ other (see narrative)
- ☐ unknown

☒ low pitch ☐ moderate pitch ☐ steep pitch ☐ w/ parapet wall

Roof Materials

- ☐ wood shingle
- ☐ slate
- ☒ asphalt shingle
- ☐ asbestos
- ☐ metal
- ☐ ceramic/terra cotta tile
- ☐ built up
- ☐ other
- ☐ unknown

Chimney(s)

- ☐ gable end exterior
- ☐ gable end interior/flush
- ☐ ridge center
- ☐ ridge off-center
- ☐ slope center
- ☐ slope off center
- ☐ lateral exterior
- ☐ removed
- ☐ other
- ☐ unknown

None

Windows

- [ ] batten
- [ ] fixed single
- [ ] fixed divided
- [ ] single-hung
- [x] double-hung
- [ ] triple-hung
- [ ] bay
- [ ] oriel
- [ ] Palladian
- [ ] casement
- [ ] sliding
- [ ] replacement
- [ ] unknown
- [ ] other
- [ ] 1 / 1
- [ ] 2 / 2
- [ ] 4 / 4
- [x] 6 / 6
- [ ] 9 / 9
- [ ] 12 / 12
- [ ] 2 / 1
- [ ] 3 / 1
- [ ] 4 / 1
- [ ] 6 / 1
- [ ] 9 / 1
- [ ] 12 / 1
- [ ] 9 / 6
- [ ] multi- ___ ___
- [ ] stained
- [ ] diamond
- [ ] unknown
- [ ] other

Doors/Surrounds

1 number

- [ ] batten
- [ ] french
- [ ] panel
- [ ] flush
- [ ] glazed
- [ ] partially glazed
- [ ] fanlight
- [ ] sidelights
- [x] transom
- [ ] screened
- [x] replacement
- [x] unknown
- [ ] Federal
- [ ] Greek Revival
- [ ] Queen Anne
- [ ] other

Porch

- [ ] stoop
- [ ] verandah
- [ ] gallery
- [ ] portico
- [ ] balcony
- [ ] loggia
- [ ] porte-cochere
- [x] full width
- [ ] partial width
- [x] attached
- [ ] integrated
- [ ] wrap
- [ ] peripteral
- [ ] screened
- [ ] enclosed
- [ ] unknown
- [ ] other

Secondary

- [ ] stoop
- [ ] verandah
- [ ] gallery
- [ ] portico
- [ ] balcony
- [ ] loggia
- [ ] porte-cochere
- [ ] full width
- [ ] partial width
- [ ] attached
- [ ] integrated
- [ ] wrap
- [ ] peripteral
- [ ] screened
- [ ] enclosed
- [ ] unknown
- [ ] other

Additions and Alterations

date (mm/dd/yyyy)	description	impact
	Wall cladding replaced	I M S
	Door (primary) replaced	I M S
	Addition to rear/side elevation	I M S
	Transom added	I M S
	Concrete block added to porch	I M S





Context

- [ ] Plantation Agriculture (1750-1945)
- [x] Creole Architecture (1750 - 1900)
- [ ] Upland South Culture (1820 -1945)
- [ ] New Orleans as Seaport (1718 -1945)
- [ ] Transportation Systems (1812 -1845)
- [ ] Historic Lumber Industry (1880-1920)
- [ ] Rice Boom (1880-1945)
- [ ] Oil and Gas Industry (1903-1945)
- [ ] Anglo-American Architecture (1800-1945)

Significance

- [ ] agriculture
- [ ] architecture
- [ ] archeology
- [ ] art
- [ ] commerce
- [ ] communications
- [ ] community planning and development
- [ ] conservation
- [ ] economics
- [ ] education
- [ ] engineering
- [ ] entertainment/recreation
- [ ] ethnic heritage
- [ ] exploration/settlement
- [ ] health/medicine
- [ ] industry
- [ ] invention
- [ ] landscape architecture
- [ ] law
- [ ] literature
- [ ] maritime history
- [ ] military
- [ ] performing arts
- [ ] philosophy
- [ ] politics/government
- [ ] religion
- [ ] science
- [ ] social history
- [ ] transportation

Narrative

Survey conducted by Cox McLain Environmental Consulting for the City of Slidell in February 2017.

Notes:

History

Current owner of 2123 Second St states that this building and the two adjacent shotguns were constructed in 1897.

Sources

Outbuildings

1 - single crib barn
2 - double crib barn
3 - transverse-crib barn
4 - storage/misc. shed
5 - smoke house
6 - spring/well house
7 - corn crib
8 - coop
9 - quarters
10 - garcconier
11 - pigeonnier
12 - kitchen
13 - office
14 - machine shed
15 - garage
16 - privey
17 - stable
18 - other

#1	#2	#3	#4	#5	#6
*type:*_____	*type:*_____	*type:*_____	*type:*_____	*type:*_____	*type:*_____
date: e / c_____	*date:* e / c_____	*date:* e / c_____	*date:* e / c_____	*date:* e / c_____	*date:* e / c_____
*comment:*_____	*comment:*_____	*comment:*_____	*comment:*_____	*comment:*_____	*comment:*_____

Site Plan



Louisiana Historic Resource Inventory

Louisiana Division of Historic Preservation
Office of Cultural Development
Department of Culture, Recreation and Tourism

Resource ID Number: 52-00174

☐ Addendum Attached

Location and Geographic Information

Name of Property: None

Address: 2135 Second Street, Slidell, LA **Parish:** St Tammany

Locality: ☒ City ☐ Community ☐ Vicinity ☐ Rural

City/Community/Vicinity of:. Slidell

Topographic Quad: Slidell **Quad Size:** ☒ 7.5 ☐ 15

UTM: 16 (zone) 3352477.628 (easting) 232388.3862 (northing) 14E (range) 9S (township) 10 (section)

Owner Name: Not Available

Owner Address: Not Available **Tax Parcel:** Not Available

Property Information

Type: ☐ Site ☐ Structure ☒ Building ☐ Object

Level of Recognition: ☐ NHL ☐ NR individual ☐ NR district/element ☐ DOE ☐ Local ☒ None

Previously Surveyed: ☒ Yes ☐ No **When, Located Where?:** 1999, 1986

Government Preservation Activity: ☐ Section 106 ☒ Grant ☐ Tax Credit ☐ Local Ord. ☐ Other

HABS/HAER: ☐ Yes ☒ No **NR eligibility:** ☐ Potential individual ☐ Potential district ☒ Ineligible

Condition: ☐ Excellent ☐ Good ☒ Fair ☐ Poor ☐ Ruin

Remark:

Integrity: ☐ Unaltered ☐ Altered (Historic) ☒ Altered (Non-Historic)

Remark: See Additions and Alterations section

Threats: ☐ Abandonment ☐ Neglect ☐ Alteration ☐ Development ☐ Government Action ☒ None

Remark:

Physical Description

Date of Construction: ☐ Circa ☒ Exact 1897 Moved: ☐ Yes ☒ No When?_____

Function and Use

"P" for Present, "H" for Historic

- P☒ H☒ **domestic**
- P☒ H☒ single dwelling
- P☐ H☐ secondary structure
- P☐ H☐ servant quarter
- P☐ H☐ multiple dwelling
- P☐ H☐ hotel
- P☐ H☐ institutional housing
- P☐ H☐ camp
- P☐ H☐ **commerce/trade**
- P☐ H☐ business
- P☐ H☐ professional
- P☐ H☐ organizational
- P☐ H☐ financial institution
- P☐ H☐ specialty store
- P☐ H☐ department store
- P☐ H☐ restaurant
- P☐ H☐ warehouse
- P☐ H☐ **social**
- P☐ H☐ meeting hall
- P☐ H☐ clubhouse
- P☐ H☐ civic
- P☐ H☐ **government**
- P☐ H☐ capitol
- P☐ H☐ city hall
- P☐ H☐ correctional facility
- P☐ H☐ fire station
- P☐ H☐ government office
- P☐ H☐ custom house
- P☐ H☐ post office
- P☐ H☐ public works
- P☐ H☐ courthouse
- P☐ H☐ **education**
- P☐ H☐ school
- P☐ H☐ college
- P☐ H☐ library
- P☐ H☐ research facility
- P☐ H☐ **religion**
- P☐ H☐ religious facility
- P☐ H☐ church school
- P☐ H☐ **recreation/culture**
- P☐ H☐ theater
- P☐ H☐ auditorium
- P☐ H☐ museum
- P☐ H☐ sports facility
- P☐ H☐ outdoor recreation
- P☐ H☐ fair
- P☐ H☐ monument/marker
- P☐ H☐ work of art
- P☐ H☐ **agriculture/subsistence**
- P☐ H☐ processing
- P☐ H☐ storage
- P☐ H☐ animal facility
- P☐ H☐ fishing facility
- P☐ H☐ horticultural facility
- P☐ H☐ irrigation facility
- P☐ H☐ **industry**
- P☐ H☐ manufacturing
- P☐ H☐ extractive facility
- P☐ H☐ waterworks
- P☐ H☐ communication facility
- P☐ H☐ processing site
- P☐ H☐ energy production
- P☐ H☐ **health care**
- P☐ H☐ hospital
- P☐ H☐ clinic
- P☐ H☐ sanitarium
- P☐ H☐ medical office
- P☐ H☐ resort
- P☐ H☐ **defense**
- P☐ H☐ arms storage
- P☐ H☐ fortification
- P☐ H☐ military facility
- P☐ H☐ coast guard facility
- P☐ H☐ battle site
- P☐ H☐ **landscape**
- P☐ H☐ park
- P☐ H☐ plaza
- P☐ H☐ garden
- P☐ H☐ **transportation**
- P☐ H☐ rail-related
- P☐ H☐ air-related
- P☐ H☐ water-related
- P☐ H☐ road-related
- P☐ H☐ pedestrian-related
- ☐ **unknown**
- ☐ **vacant**
- ☐ **other**_____

Form and Dimensions

- ☐ single pen
- ☒ shotgun
- ☐ double-shotgun
- ☐ camelback
- ☐ double pen
- ☐ hall-parlor
- ☐ saddlebag
- ☐ creole cottage
- ☐ dog trot
- ☐ central-hall
- ☐ gable-ell
- ☐ bungalow
- ☐ pyramidal cottage
- ☐ Queen Anne cottage
- ☐ central-hall, 2 pile cottage
- ☐ bluffland cottage
- ☐ central-hall I-house
- ☐ double-pen I-house
- ☐ hall-parlor I-house
- ☐ Creole house
- ☐ central hall, 2 pile house
- ☐ Queen Anne house
- ☐ four square
- ☐ minimal tradition cottage
- ☐ split level
- ☐ ranch
- ☐ row house
- ☐ warehouse
- ☐ depot
- ☐ skyscraper
- ☐ commercial row bldg.
- ☐ freestanding commercial
- ☐ single-crib barn
- ☐ transverse-crib barn
- ☐ other

☐ H ☐ L ☐ U ☐ cruciform ☐ T ☐ T

☐ symetrical ☒ asymetrical ☐ vertical ☒ horizontal

Height: ☒1 ☐1.5 ☐2 ☐2.5 ☐3 ☐4 ☐5-10 ☐10-20 ☐20+
Width: ☒1 ☐1.5 ☐2 ☐2.5 ☐3 ☐3+
Depth: ☐1 ☐1.5 ☐2 ☐2.5 ☒3 ☐3+

Style

☐ High Style ☐ Elements of... ☒ No Style

- ☐ Creole/ French Colonial
- ☐ Federal
- ☐ Greek Revival
- ☐ Gothic Revival
- ☐ Italian Villa
- ☐ Exotic Revival
- ☐ Victorian Gothic
- ☐ Italianate
- ☐ Second Empire
- ☐ Queen Anne
- ☐ Eastlake/Stick
- ☐ Shingle Style
- ☐ Romanesque
- ☐ Renaissance
- ☐ Beau Arts
- ☐ Colonial Revival
- ☐ Classical Revival
- ☐ Tudor Revival
- ☐ Late Gothic Revival
- ☐ Mission
- ☐ Italian Renaissance
- ☐ French Renaissance
- ☐ Prairie
- ☐ Commercial Style
- ☐ Chicago
- ☐ Skyscraper
- ☐ Craftsman
- ☐ Moderne
- ☐ Art Deco
- ☐ International
- ☐ Other_____

Foundation

- ☐ post in ground
- ☐ sill on ground
- ☐ wooden pier
- ☐ brick pier
- ☐ concrete block pier
- ☒ concrete pylon pier
- ☐ continuous brick
- ☐ continuous stone
- ☐ continuous concrete block
- ☐ concrete slab
- ☐ unknown

☐ w/stone infill ☐ w/ brick infill ☐ w/ concrete block infill

Construction

- ☐ post in ground
- ☐ post on sill
- ☐ log (note notch)
- ☐ hewn log
- ☐ french timber frame
- ☐ eastern brace frame
- ☐ balloon frame
- ☐ unknown wood frame
- ☐ load bearing brick
- ☐ load bearing stone
- ☐ load bearing concrete block
- ☐ reinforced concrete
- ☐ steel frame/curtain wall
- ☒ unknown construction

☐ w/ bousillage infill ☐ w/ brick infill ☐ w/ stone infill

Exterior Materials

- ☐ log (note dressing)
- ☐ clapboard/weatherboard
- ☐ drop/novelty siding
- ☐ flush horizontal board
- ☐ vertical board
- ☐ board and batten
- ☐ wood shingle
- ☐ exposed bousillage
- ☐ stucco
- ☐ brick (note bond)
- ☐ stone (note dressing)
- ☐ concrete block
- ☐ decorative concrete block
- ☐ poured concrete wall
- ☐ pigmented glass
- ☐ glass block
- ☐ terra cotta
- ☐ glazed brick/tile/block
- ☐ sheet metal
- ☐ enamelled steel
- ☐ asbestos
- ☒ aluminum/vinyl siding
- ☐ asphalt
- ☐ reconstituted wood siding
- ☐ permastone
- ☐ other (see narrative)
- ☐ unknown

Roof

- ☐ front gable
- ☐ side gable
- ☐ parapet gable
- ☐ stepped gable
- ☐ clipped gable
- ☐ cross gable
- ☐ gambrel
- ☐ hip
- ☐ double pitch hip
- ☒ gable on hip
- ☐ pyramidal
- ☐ mansard
- ☐ complex
- ☐ round
- ☐ conical
- ☐ flat
- ☐ shed
- ☐ other (see narrative)
- ☐ unknown

☒ low pitch ☐ moderate pitch ☐ steep pitch ☐ w/ parapet wall

Roof Materials

- ☐ wood shingle
- ☐ slate
- ☐ asphalt shingle
- ☐ asbestos
- ☒ metal
- ☐ ceramic/terra cotta tile
- ☐ built up
- ☐ other
- ☐ unknown

Chimney(s)

- ☐ gable end exterior
- ☐ gable end interior/flush
- ☐ ridge center
- ☐ ridge off-center
- ☐ slope center
- ☒ slope off center
- ☐ lateral exterior
- ☐ removed
- ☐ other
- ☐ unknown

Windows

- [ ] batten
- [x] fixed single
- [ ] fixed divided
- [ ] single-hung
- [x] double-hung
- [ ] triple-hung
- [ ] bay
- [ ] oriel
- [ ] Palladian
- [ ] casement
- [ ] sliding
- [x] replacement
- [ ] unknown
- [ ] other
- [x] 1 / 1
- [ ] 2 / 2
- [ ] 4 / 4
- [x] 6 / 6
- [ ] 9 / 9
- [ ] 12 / 12
- [ ] 2 / 1
- [ ] 3 / 1
- [ ] 4 / 1
- [ ] 6 / 1
- [ ] 9 / 1
- [ ] 12 / 1
- [ ] 9 / 6
- [ ] multi- ___ ___
- [ ] stained
- [ ] diamond
- [ ] unknown
- [ ] other

Doors/Surrounds

1 number

- [ ] batten
- [ ] french
- [ ] panel
- [ ] flush
- [ ] glazed
- [x] partially glazed
- [ ] fanlight
- [ ] sidelights
- [ ] transom
- [ ] screened
- [ ] replacement
- [ ] unknown
- [ ] Federal
- [ ] Greek Revival
- [ ] Queen Anne
- [ ] other

Porch

- [ ] stoop
- [ ] verandah
- [ ] gallery
- [ ] portico
- [ ] balcony
- [ ] loggia
- [ ] porte-cochere
- [ ] full width
- [ ] partial width
- [ ] attached
- [ ] integrated
- [ ] wrap
- [ ] peripteral
- [ ] screened
- [x] enclosed
- [ ] unknown
- [ ] other

Secondary

- [ ] stoop
- [ ] verandah
- [ ] gallery
- [ ] portico
- [ ] balcony
- [ ] loggia
- [ ] porte-cochere
- [ ] full width
- [ ] partial width
- [ ] attached
- [ ] integrated
- [ ] wrap
- [ ] peripteral
- [ ] screened
- [ ] enclosed
- [ ] unknown
- [ ] other

Additions and Alterations

date (mm/dd/yyyy)	*description*	*impact*
	Window openings altered	☐I☐M☐S
	Windows replaced – some	☐I☐M☐S
	Addition to rear/side elevation	☐I☐M☐S
	Porch enclosed	☐I☐M☐S
	Wall cladding replaced	☐I☐M☐S





Context

- [ ] Plantation Agriculture (1750-1945)
- [x] Creole Architecture (1750 - 1900)
- [ ] Upland South Culture (1820 -1945)
- [ ] New Orleans as Seaport (1718 -1945)
- [ ] Transportation Systems (1812 -1845)
- [ ] Historic Lumber Industry (1880-1920)
- [ ] Rice Boom (1880-1945)
- [ ] Oil and Gas Industry (1903-1945)
- [ ] Anglo-American Architecture (1800-1945)

Significance

- [ ] agriculture
- [ ] architecture
- [ ] archeology
- [ ] art
- [ ] commerce
- [ ] communications
- [ ] community planning and development
- [ ] conservation
- [ ] economics
- [ ] education
- [ ] engineering
- [ ] entertainment/recreation
- [ ] ethnic heritage
- [ ] exploration/settlement
- [ ] health/medicine
- [ ] industry
- [ ] invention
- [ ] landscape architecture
- [ ] law
- [ ] literature
- [ ] maritime history
- [ ] military
- [ ] performing arts
- [ ] philosophy
- [ ] politics/government
- [ ] religion
- [ ] science
- [ ] social history
- [ ] transportation

Narrative

Survey conducted by Cox McLain Environmental Consulting for the City of Slidell in February 2017.

Notes:

History

Current owner of 2123 Second St states that this building and the two adjacent shotguns were constructed in 1897.

Sources

Outbuildings

1 - single crib barn
2 - double crib barn
3 - transverse-crib barn
4 - storage/misc. shed
5 - smoke house
6 - spring/well house
7 - corn crib
8 - coop
9 - quarters
10 - garcconier
11 - pigeonnier
12 - kitchen
13 - office
14 - machine shed
15 - garage
16 - privey
17 - stable
18 - other

#1	#2	#3	#4	#5	#6
type: storage/misc shed	type:	type:	type:	type:	type:
date: e / c c. 1980	date: e / c	date: e / c	date: e / c	date: e / c	date: e / c
comment:	comment:	comment:	comment:	comment:	comment:

Site Plan



Louisiana Historic Resource Inventory

Louisiana Division of Historic Preservation
Office of Cultural Development
Department of Culture, Recreation and Tourism

Resource ID Number: 52-00177

☐ Addendum Attached

Location and Geographic Information

Name of Property: None

Address: 2240 Second Street, Slidell, LA **Parish:** St Tammany

Locality: ☒ City ☐ Community ☐ Vicinity ☐ Rural

City/Community/Vicinity of:. Slidell

Topographic Quad: Slidell **Quad Size:** ☒ 7.5 ☐ 15

UTM: 16 (zone) – 3352359.125 (easting) 232434.3054 (northing) 14E (range) 9S (township) 10 (section)

Owner Name: THOMPSON, MARGIE MAE BASS

Owner Address: 4694 PUCKETT ST FOREST PARK, GA 302971807 **Tax Parcel:** 1240483710

Property Information

Type: ☐ Site ☐ Structure ☒ Building ☐ Object

Level of Recognition: ☐ NHL ☐ NR individual ☐ NR district/element ☐ DOE ☐ Local ☒ None

Previously Surveyed: ☒ Yes ☐ No **When, Located Where?:** 1999, 1986

Government Preservation Activity: ☐ Section 106 ☒ Grant ☐ Tax Credit ☐ Local Ord. ☐ Other

HABS/HAER: ☐ Yes ☒ No **NR eligibility:** ☐ Potential individual ☐ Potential district ☒ Ineligible

Condition: ☐ Excellent ☒ Good ☐ Fair ☐ Poor ☐ Ruin

Remark:

Integrity: ☐ Unaltered ☐ Altered (Historic) ☒ Altered (Non-Historic)

Remark: See Additions and Alterations section

Threats: ☐ Abandonment ☐ Neglect ☐ Alteration ☐ Development ☐ Government Action ☒ None

Remark:

Physical Description

Date of Construction: ☒ Circa ☐ Exact 1930 Moved: ☐ Yes ☒ No When?_____

Function and Use

"P" for Present, "H" for Historic

- P☐H☒ **domestic**
- P☐H☒ single dwelling
- P☐H☐ secondary structure
- P☐H☐ servant quarter
- P☐H☐ multiple dwelling
- P☐H☐ hotel
- P☐H☐ institutional housing
- P☐H☐ camp
- P☒H☐ **commerce/trade**
- P☒H☐ business
- P☐H☐ professional
- P☐H☐ organizational
- P☐H☐ financial institution
- P☐H☐ specialty store
- P☐H☐ department store
- P☐H☐ restaurant
- P☐H☐ warehouse
- P☐H☐ **social**
- P☐H☐ meeting hall
- P☐H☐ clubhouse
- P☐H☐ civic
- P☐H☐ **government**
- P☐H☐ capitol
- P☐H☐ city hall
- P☐H☐ correctional facility
- P☐H☐ fire station
- P☐H☐ government office
- P☐H☐ custom house
- P☐H☐ post office
- P☐H☐ public works
- P☐H☐ courthouse
- P☐H☐ **education**
- P☐H☐ school
- P☐H☐ college
- P☐H☐ library
- P☐H☐ research facility
- P☐H☐ **religion**
- P☐H☐ religious facility
- P☐H☐ church school
- P☐H☐ **recreation/culture**
- P☐H☐ theater
- P☐H☐ auditorium
- P☐H☐ museum
- P☐H☐ sports facility
- P☐H☐ outdoor recreation
- P☐H☐ fair
- P☐H☐ monument/marker
- P☐H☐ work of art
- P☐H☐ **agriculture/subsistence**
- P☐H☐ processing
- P☐H☐ storage
- P☐H☐ animal facility
- P☐H☐ fishing facility
- P☐H☐ horticultural facility
- P☐H☐ irrigation facility
- P☐H☐ **industry**
- P☐H☐ manufacturing
- P☐H☐ extractive facility
- P☐H☐ waterworks
- P☐H☐ communication facility
- P☐H☐ processing site
- P☐H☐ energy production
- P☐H☐ **health care**
- P☐H☐ hospital
- P☐H☐ clinic
- P☐H☐ sanitarium
- P☐H☐ medical office
- P☐H☐ resort
- P☐H☐ **defense**
- P☐H☐ arms storage
- P☐H☐ fortification
- P☐H☐ military facility
- P☐H☐ coast guard facility
- P☐H☐ battle site
- P☐H☐ **landscape**
- P☐H☐ park
- P☐H☐ plaza
- P☐H☐ garden
- P☐H☐ **transportation**
- P☐H☐ rail-related
- P☐H☐ air-related
- P☐H☐ water-related
- P☐H☐ road-related
- P☐H☐ pedestrian-related
- ☐ **unknown**
- ☐ **vacant**
- ☐ **other**_____

Form and Dimensions

- ☐ single pen
- ☐ shotgun
- ☐ double-shotgun
- ☐ camelback
- ☐ double pen
- ☐ hall-parlor
- ☐ saddlebag
- ☐ creole cottage
- ☐ dog trot
- ☐ central-hall
- ☐ gable-ell
- ☒ bungalow
- ☐ pyramidal cottage
- ☐ Queen Anne cottage
- ☐ central-hall, 2 pile cottage
- ☐ bluffland cottage
- ☐ central-hall I-house
- ☐ double-pen I-house
- ☐ hall-parlor I-house
- ☐ Creole house
- ☐ central hall, 2 pile house
- ☐ Queen Anne house
- ☐ four square
- ☐ minimal tradition cottage
- ☐ split level
- ☐ ranch
- ☐ row house
- ☐ warehouse
- ☐ depot
- ☐ skyscraper
- ☐ commercial row bldg.
- ☐ freestanding commercial
- ☐ single-crib barn
- ☐ transverse-crib barn
- ☐ other

☐ H ☒ L ☐ U ☐ cruciform ☐ T ☐ T

☐ symetrical ☒ vertical ☒ asymetrical ☒ horizontal

Height: ☒1 ☐1.5 ☐2 ☐2.5 ☐3 ☐4 ☐5-10 ☐10-20 ☐20+
Width: ☐1 ☐1.5 ☒2 ☐2.5 ☐3 ☐3+
Depth: ☐1 ☐1.5 ☒2 ☐2.5 ☐3 ☐3+

Style

☐ High Style ☐ Elements of... ☒ No Style

- ☐ Creole/ French Colonial
- ☐ Federal
- ☐ Greek Revival
- ☐ Gothic Revival
- ☐ Italian Villa
- ☐ Exotic Revival
- ☐ Victorian Gothic
- ☐ Italianate
- ☐ Second Empire
- ☐ Queen Anne
- ☐ Eastlake/Stick
- ☐ Shingle Style
- ☐ Romanesque
- ☐ Renaissance
- ☐ Beau Arts
- ☐ Colonial Revival
- ☐ Classical Revival
- ☐ Tudor Revival
- ☐ Late Gothic Revival
- ☐ Mission
- ☐ Italian Renaissance
- ☐ French Renaissance
- ☐ Prairie
- ☐ Commercial Style
- ☐ Chicago
- ☐ Skyscraper
- ☐ Craftsman
- ☐ Moderne
- ☐ Art Deco
- ☐ International
- ☐ Other_____

Foundation

- ☐ post in ground
- ☐ sill on ground
- ☐ wooden pier
- ☒ brick pier
- ☐ concrete block pier
- ☐ concrete pylon pier
- ☐ continuous brick
- ☐ continuous stone
- ☐ continuous concrete block
- ☐ concrete slab
- ☐ unknown

☐ w/stone infill ☐ w/ brick infill ☐ w/ concrete block infill

Construction

- ☐ post in ground
- ☐ post on sill
- ☐ log (note notch)
- ☐ hewn log
- ☐ french timber frame
- ☐ eastern brace frame
- ☐ balloon frame
- ☐ unknown wood frame
- ☐ load bearing brick
- ☐ load bearing stone
- ☐ load bearing concrete block
- ☐ reinforced concrete
- ☐ steel frame/curtain wall
- ☒ unknown construction

☐ w/ bousillage infill ☐ w/ brick infill ☐ w/ stone infill

Exterior Materials

- ☐ log (note dressing)
- ☒ clapboard/weatherboard
- ☐ drop/novelty siding
- ☐ flush horizontal board
- ☐ vertical board
- ☐ board and batten
- ☐ wood shingle
- ☐ exposed bousillage
- ☐ stucco
- ☐ brick (note bond)
- ☐ stone (note dressing)
- ☐ concrete block
- ☐ decorative concrete block
- ☐ poured concrete wall
- ☐ pigmented glass
- ☐ glass block
- ☐ terra cotta
- ☐ glazed brick/tile/block
- ☐ sheet metal
- ☐ enamelled steel
- ☐ asbestos
- ☐ aluminum/vinyl siding
- ☐ asphalt
- ☐ reconstituted wood siding
- ☐ permastone
- ☐ other (see narrative)
- ☐ unknown

Roof

- ☐ front gable
- ☐ side gable
- ☐ parapet gable
- ☐ stepped gable
- ☐ clipped gable
- ☐ cross gable
- ☐ gambrel
- ☐ hip
- ☐ double pitch hip
- ☐ gable on hip
- ☐ pyramidal
- ☐ mansard
- ☐ complex
- ☐ round
- ☐ conical
- ☐ flat
- ☒ shed
- ☒ other (see narrative)
- ☐ unknown

☒ low pitch ☐ moderate pitch ☐ steep pitch ☐ w/ parapet wall

Roof Materials

- ☐ wood shingle
- ☐ slate
- ☒ asphalt shingle
- ☐ asbestos
- ☐ metal
- ☐ ceramic/terra cotta tile
- ☐ built up
- ☐ other
- ☐ unknown

Chimney(s)

- ☐ gable end exterior
- ☐ gable end interior/flush
- ☒ ridge center
- ☐ ridge off-center
- ☐ slope center
- ☐ slope off center
- ☐ lateral exterior
- ☐ removed
- ☐ other
- ☐ unknown

Windows

- [ ] batten
- [ ] fixed single
- [ ] fixed divided
- [ ] single-hung
- [x] double-hung
- [ ] triple-hung
- [ ] bay
- [ ] oriel
- [ ] Palladian
- [ ] casement
- [ ] sliding
- [ ] replacement
- [ ] unknown
- [ ] other
- [x] 1 / 1
- [x] 2 / 2
- [ ] 4 / 4
- [ ] 6 / 6
- [ ] 9 / 9
- [ ] 12 / 12
- [ ] 2 / 1
- [ ] 3 / 1
- [ ] 4 / 1
- [ ] 6 / 1
- [ ] 9 / 1
- [ ] 12 / 1
- [ ] 9 / 6
- [ ] multi- ___ ___
- [ ] stained
- [ ] diamond
- [ ] unknown
- [ ] other

Doors/Surrounds

2 number

- [ ] batten
- [ ] french
- [ ] panel
- [ ] flush
- [ ] glazed
- [x] partially glazed
- [ ] fanlight
- [ ] sidelights
- [ ] transom
- [ ] screened
- [x] replacement
- [ ] unknown
- [ ] Federal
- [ ] Greek Revival
- [ ] Queen Anne
- [ ] other

Porch

- [ ] stoop
- [ ] verandah
- [ ] gallery
- [ ] portico
- [ ] balcony
- [ ] loggia
- [ ] porte-cochere
- [ ] full width
- [x] partial width
- [ ] attached
- [x] integrated
- [ ] wrap
- [ ] peripteral
- [ ] screened
- [ ] enclosed
- [ ] unknown
- [ ] other

Secondary

- [ ] stoop
- [ ] verandah
- [ ] gallery
- [ ] portico
- [ ] balcony
- [ ] loggia
- [ ] porte-cochere
- [ ] full width
- [ ] partial width
- [ ] attached
- [ ] integrated
- [ ] wrap
- [ ] peripteral
- [ ] screened
- [ ] enclosed
- [ ] unknown
- [ ] other

Additions and Alterations

date (mm/dd/yyyy)	description	impact
	Addition to rear/side elevation	I M S
	Door (primary) replaced	I M S
	Ramp added	I M S
		I M S
		I M S





Context

- [ ] Plantation Agriculture (1750-1945)
- [ ] Creole Architecture (1750 - 1900)
- [ ] Upland South Culture (1820 -1945)
- [ ] New Orleans as Seaport (1718 -1945)
- [ ] Transportation Systems (1812 -1845)
- [ ] Historic Lumber Industry (1880-1920)
- [ ] Rice Boom (1880-1945)
- [ ] Oil and Gas Industry (1903-1945)
- [x] Anglo-American Architecture (1800-1945)

Significance

- [ ] agriculture
- [ ] architecture
- [ ] archeology
- [ ] art
- [ ] commerce
- [ ] communications
- [ ] community planning and development
- [ ] conservation
- [ ] economics
- [ ] education
- [ ] engineering
- [ ] entertainment/recreation
- [ ] ethnic heritage
- [ ] exploration/settlement
- [ ] health/medicine
- [ ] industry
- [ ] invention
- [ ] landscape architecture
- [ ] law
- [ ] literature
- [ ] maritime history
- [ ] military
- [ ] performing arts
- [ ] philosophy
- [ ] politics/government
- [ ] religion
- [ ] science
- [ ] social history
- [ ] transportation

Narrative

Survey conducted by Cox McLain Environmental Consulting for the City of Slidell in February 2017.

Notes:

History

Not on 1926 Sanborn; first appears on 1930 Sanborn.

Sources

Sanborn maps

Outbuildings

1 - single crib barn
2 - double crib barn
3 - transverse-crib barn
4 - storage/misc. shed
5 - smoke house
6 - spring/well house
7 - corn crib
8 - coop
9 - quarters
10 - garcconier
11 - pigeonnier
12 - kitchen
13 - office
14 - machine shed
15 - garage
16 - privey
17 - stable
18 - other

#1	#2	#3	#4	#5	#6
type:	*type:*	*type:*	*type:*	*type:*	*type:*
date: e / c	*date:* e / c	*date:* e / c	*date:* e / c	*date:* e / c	*date:* e / c
comment:	*comment:*	*comment:*	*comment:*	*comment:*	*comment:*

Site Plan



Louisiana Historic Resource Inventory

Louisiana Division of Historic Preservation
Office of Cultural Development
Department of Culture, Recreation and Tourism

Resource ID Number: 52-00178

☐ Addendum Attached

Location and Geographic Information

Name of Property: None

Address: 2266 Second Street, Slidell, LA **Parish:** St Tammany

Locality: ☒ City ☐ Community ☐ Vicinity ☐ Rural

City/Community/Vicinity of:. Slidell

Topographic Quad: Slidell **Quad Size:** ☒ 7.5 ☐ 15

UTM: 16 (zone) 3352318.475 (easting) 232427.0506 (northing) 14E (range) 9S (township) 10 (section)

Owner Name: HENDERSON, FRANCES L

Owner Address: 2266 2ND ST SLIDELL, LA 70458 **Tax Parcel:** 1240503800

Property Information

Type: ☐ Site ☐ Structure ☒ Building ☐ Object

Level of Recognition: ☐ NHL ☐ NR individual ☐ NR district/element ☐ DOE ☐ Local ☒ None

Previously Surveyed: ☒ Yes ☐ No **When, Located Where?:** 1999, 1986

Government Preservation Activity: ☐ Section 106 ☒ Grant ☐ Tax Credit ☐ Local Ord. ☐ Other

HABS/HAER: ☐ Yes ☒ No **NR eligibility:** ☐ Potential individual ☐ Potential district ☒ Ineligible

Condition: ☐ Excellent ☒ Good ☐ Fair ☐ Poor ☐ Ruin

Remark:

Integrity: ☐ Unaltered ☐ Altered (Historic) ☒ Altered (Non-Historic)

Remark: See Additions and Alterations section

Threats: ☐ Abandonment ☐ Neglect ☐ Alteration ☐ Development ☐ Government Action ☒ None

Remark:

Physical Description

Date of Construction: ☒ Circa ☐ Exact 1935 Moved: ☐ Yes ☒ No When?_____

Function and Use

"P" for Present, "H" for Historic

- P☒H☒ **domestic**
  - P☒H☒ single dwelling
  - P☐H☐ secondary structure
  - P☐H☐ servant quarter
  - P☐H☐ multiple dwelling
  - P☐H☐ hotel
  - P☐H☐ institutional housing
  - P☐H☐ camp
- P☐H☐ **commerce/trade**
  - P☐H☐ business
  - P☐H☐ professional
  - P☐H☐ organizational
  - P☐H☐ financial institution
  - P☐H☐ specialty store
  - P☐H☐ department store
  - P☐H☐ restaurant
  - P☐H☐ warehouse
- P☐H☐ **social**
  - P☐H☐ meeting hall
  - P☐H☐ clubhouse
  - P☐H☐ civic
- P☐H☐ **government**
  - P☐H☐ capitol
  - P☐H☐ city hall
  - P☐H☐ correctional facility
  - P☐H☐ fire station
  - P☐H☐ government office
  - P☐H☐ custom house
  - P☐H☐ post office
  - P☐H☐ public works
  - P☐H☐ courthouse
- P☐H☐ **education**
  - P☐H☐ school
  - P☐H☐ college
- P☐H☐ library
- P☐H☐ research facility
- P☐H☐ **religion**
  - P☐H☐ religious facility
  - P☐H☐ church school
- P☐H☐ **recreation/culture**
  - P☐H☐ theater
  - P☐H☐ auditorium
  - P☐H☐ museum
  - P☐H☐ sports facility
  - P☐H☐ outdoor recreation
  - P☐H☐ fair
  - P☐H☐ monument/marker
  - P☐H☐ work of art
- P☐H☐ **agriculture/subsistence**
  - P☐H☐ processing
  - P☐H☐ storage
- P☐H☐ animal facility
- P☐H☐ fishing facility
- P☐H☐ horticultural facility
- P☐H☐ irrigation facility
- P☐H☐ **industry**
  - P☐H☐ manufacturing
  - P☐H☐ extractive facility
  - P☐H☐ waterworks
  - P☐H☐ communication facility
  - P☐H☐ processing site
  - P☐H☐ energy production
- P☐H☐ **health care**
  - P☐H☐ hospital
  - P☐H☐ clinic
  - P☐H☐ sanitarium
  - P☐H☐ medical office
  - P☐H☐ resort
- P☐H☐ **defense**
  - P☐H☐ arms storage
- P☐H☐ fortification
- P☐H☐ military facility
- P☐H☐ coast guard facility
- P☐H☐ battle site
- P☐H☐ **landscape**
  - P☐H☐ park
  - P☐H☐ plaza
  - P☐H☐ garden
- P☐H☐ **transportation**
  - P☐H☐ rail-related
  - P☐H☐ air-related
  - P☐H☐ water-related
  - P☐H☐ road-related
  - P☐H☐ pedestrian-related
- ☐ **unknown**
- ☐ **vacant**
- ☐ **other**_____

Form and Dimensions

- ☐ single pen
- ☐ shotgun
- ☐ double-shotgun
- ☐ camelback
- ☐ double pen
- ☐ hall-parlor
- ☐ saddlebag
- ☐ creole cottage
- ☐ dog trot
- ☐ central-hall
- ☐ gable-ell
- ☒ bungalow
- ☐ pyramidal cottage
- ☐ Queen Anne cottage
- ☐ central-hall, 2 pile cottage
- ☐ bluffland cottage
- ☐ central-hall I-house
- ☐ double-pen I-house
- ☐ hall-parlor I-house
- ☐ Creole house
- ☐ central hall, 2 pile house
- ☐ Queen Anne house
- ☐ four square
- ☐ minimal tradition cottage
- ☐ split level
- ☐ ranch
- ☐ row house
- ☐ warehouse
- ☐ depot
- ☐ skyscraper
- ☐ commercial row bldg.
- ☐ freestanding commercial
- ☐ single-crib barn
- ☐ transverse-crib barn
- ☐ other

☐ H ☐ L ☐ U ☐ cruciform ☐ T ☐ T

☐ symetrical ☒ asymetrical ☐ vertical ☒ horizontal

Height: ☒1 ☐1.5 ☐2 ☐2.5 ☐3 ☐4 ☐5-10 ☐10-20 ☐20+
Width: ☐1 ☐1.5 ☒2 ☐2.5 ☐3 ☐3+
Depth: ☐1 ☐1.5 ☐2 ☐2.5 ☒3 ☐3+

Style

☐ High Style ☒ Elements of... ☐ No Style

- ☐ Creole/ French Colonial
- ☐ Federal
- ☐ Greek Revival
- ☐ Gothic Revival
- ☐ Italian Villa
- ☐ Exotic Revival
- ☐ Victorian Gothic
- ☐ Italianate
- ☐ Second Empire
- ☐ Queen Anne
- ☐ Eastlake/Stick
- ☐ Shingle Style
- ☐ Romanesque
- ☐ Renaissance
- ☐ Beau Arts
- ☐ Colonial Revival
- ☐ Classical Revival
- ☐ Tudor Revival
- ☐ Late Gothic Revival
- ☐ Mission
- ☐ Italian Renaissance
- ☐ French Renaissance
- ☐ Prairie
- ☐ Commercial Style
- ☐ Chicago
- ☐ Skyscraper
- ☒ Craftsman
- ☐ Moderne
- ☐ Art Deco
- ☐ International
- ☐ Other_____

Foundation

- ☐ post in ground
- ☐ sill on ground
- ☐ wooden pier
- ☒ brick pier
- ☐ concrete block pier
- ☐ concrete pylon pier
- ☐ continuous brick
- ☐ continuous stone
- ☐ continuous concrete block
- ☐ concrete slab
- ☐ unknown

☐ w/stone infill ☐ w/ brick infill ☐ w/ concrete block infill

Construction

- ☐ post in ground
- ☐ post on sill
- ☐ log (note notch)
- ☐ hewn log
- ☐ french timber frame
- ☐ eastern brace frame
- ☐ balloon frame
- ☐ unknown wood frame
- ☐ load bearing brick
- ☐ load bearing stone
- ☐ load bearing concrete block
- ☐ reinforced concrete
- ☐ steel frame/curtain wall
- ☒ unknown construction

☐ w/ bousillage infill ☐ w/ brick infill ☐ w/ stone infill

Exterior Materials

- ☐ log (note dressing)
- ☐ clapboard/weatherboard
- ☐ drop/novelty siding
- ☐ flush horizontal board
- ☐ vertical board
- ☐ board and batten
- ☐ wood shingle
- ☐ exposed bousillage
- ☐ stucco
- ☒ brick (note bond)
- ☐ stone (note dressing)
- ☐ concrete block
- ☐ decorative concrete block
- ☐ poured concrete wall
- ☐ pigmented glass
- ☐ glass block
- ☐ terra cotta
- ☐ glazed brick/tile/block
- ☐ sheet metal
- ☐ enamelled steel
- ☐ asbestos
- ☒ aluminum/vinyl siding
- ☐ asphalt
- ☐ reconstituted wood siding
- ☐ permastone
- ☐ other (see narrative)
- ☐ unknown

Roof

- ☐ front gable
- ☐ side gable
- ☐ parapet gable
- ☐ stepped gable
- ☐ clipped gable
- ☐ cross gable
- ☐ gambrel
- ☒ hip
- ☐ double pitch hip
- ☐ gable on hip
- ☐ pyramidal
- ☐ mansard
- ☐ complex
- ☐ round
- ☐ conical
- ☐ flat
- ☒ shed
- ☐ other (see narrative)
- ☐ unknown

☒ low pitch ☐ moderate pitch ☐ steep pitch ☐ w/ parapet wall

Roof Materials

- ☐ wood shingle
- ☐ slate
- ☐ asphalt shingle
- ☐ asbestos
- ☒ metal
- ☐ ceramic/terra cotta tile
- ☐ built up
- ☐ other
- ☐ unknown

Chimney(s)

- ☐ gable end exterior
- ☐ gable end interior/flush
- ☐ ridge center
- ☐ ridge off-center
- ☐ slope center
- ☐ slope off center
- ☐ lateral exterior
- ☐ removed
- ☐ other
- ☐ unknown

None

Windows

- [ ] batten
- [ ] fixed single
- [ ] fixed divided
- [ ] single-hung
- [x] double-hung
- [ ] triple-hung
- [ ] bay
- [ ] oriel
- [ ] Palladian
- [ ] casement
- [ ] sliding
- [x] replacement
- [ ] unknown
- [ ] other
- [x] 1 / 1
- [ ] 2 / 2
- [ ] 4 / 4
- [x] 6 / 6
- [ ] 9 / 9
- [ ] 12 / 12
- [ ] 2 / 1
- [ ] 3 / 1
- [ ] 4 / 1
- [ ] 6 / 1
- [ ] 9 / 1
- [ ] 12 / 1
- [ ] 9 / 6
- [ ] multi- ___ ___
- [ ] stained
- [ ] diamond
- [ ] unknown
- [ ] other

Doors/Surrounds

2 number

- [ ] batten
- [ ] french
- [ ] panel
- [ ] flush
- [ ] glazed
- [x] partially glazed
- [ ] fanlight
- [x] sidelights
- [x] transom
- [ ] screened
- [ ] replacement
- [ ] unknown
- [ ] Federal
- [ ] Greek Revival
- [ ] Queen Anne
- [ ] other

Porch

- [ ] stoop
- [ ] verandah
- [ ] gallery
- [ ] portico
- [ ] balcony
- [ ] loggia
- [ ] porte-cochere
- [x] full width
- [ ] partial width
- [ ] attached
- [x] integrated
- [ ] wrap
- [ ] peripteral
- [ ] screened
- [ ] enclosed
- [ ] unknown
- [ ] other

Secondary

- [ ] stoop
- [ ] verandah
- [ ] gallery
- [ ] portico
- [ ] balcony
- [ ] loggia
- [ ] porte-cochere
- [x] full width
- [ ] partial width
- [x] attached
- [ ] integrated
- [ ] wrap
- [ ] peripteral
- [x] screened
- [ ] enclosed
- [ ] unknown
- [ ] other

Additions and Alterations

date (mm/dd/yyyy)	*description*	*impact*
	Wall cladding replaced	I☐M☐S
	Addition to rear/side elevation	I☐M☐S
	Rear porch screened	I☐M☐S
	Windows replaced – some	I☐M☐S
	Roof replaced w/ incomp. materials	I☐M☐S





Context

- [ ] Plantation Agriculture (1750-1945)
- [ ] Creole Architecture (1750 - 1900)
- [ ] Upland South Culture (1820 -1945)
- [ ] New Orleans as Seaport (1718 -1945)
- [ ] Transportation Systems (1812 -1845)
- [ ] Historic Lumber Industry (1880-1920)
- [ ] Rice Boom (1880-1945)
- [ ] Oil and Gas Industry (1903-1945)
- [x] Anglo-American Architecture (1800-1945)

Significance

- [ ] agriculture
- [ ] architecture
- [ ] archeology
- [ ] art
- [ ] commerce
- [ ] communications
- [ ] community planning and development
- [ ] conservation
- [ ] economics
- [ ] education
- [ ] engineering
- [ ] entertainment/recreation
- [ ] ethnic heritage
- [ ] exploration/settlement
- [ ] health/medicine
- [ ] industry
- [ ] invention
- [ ] landscape architecture
- [ ] law
- [ ] literature
- [ ] maritime history
- [ ] military
- [ ] performing arts
- [ ] philosophy
- [ ] politics/government
- [ ] religion
- [ ] science
- [ ] social history
- [ ] transportation

Narrative

Survey conducted by Cox McLain Environmental Consulting for the City of Slidell in February 2017.

Notes:

History

First appears on 1945 Sanborn; house on 1930 Sanborn appears to have different footprint.

Sources

Sanborn maps.

Outbuildings

1 - single crib barn
2 - double crib barn
3 - transverse-crib barn
4 - storage/misc. shed
5 - smoke house
6 - spring/well house
7 - corn crib
8 - coop
9 - quarters
10 - garcconier
11 - pigeonnier
12 - kitchen
13 - office
14 - machine shed
15 - garage
16 - privey
17 - stable
18 - other

#1 storage/misc	#2 storage/misc	#3 storage/misc	#4	#5	#6
type: shed	*type:* shed	*type:* shed	*type:*	*type:*	*type:*
date: e / c c. 1940	*date:* e / c c. 1980	*date:* e / c	*date:* e / c	*date:* e / c	*date:* e / c
comment:	*comment:*	*comment:*	*comment:*	*comment:*	*comment:*

Site Plan



Louisiana Historic Resource Inventory

Louisiana Division of Historic Preservation
Office of Cultural Development
Department of Culture, Recreation and Tourism

Resource ID Number: 52-00179

☐ Addendum Attached

Location and Geographic Information

Name of Property: Mount Olive American Methodist Episcopal Church

Address: 2457 Second Street, Slidell, LA **Parish:** St Tammany

Locality: ☒ City ☐ Community ☐ Vicinity ☐ Rural

City/Community/Vicinity of:. Slidell

Topographic Quad: Slidell **Quad Size:** ☒ 7.5 ☐ 15

UTM: 16 (zone) 3352101.308 (easting) 232374.7383 (northing) 14E (range) 9S (township) 10 (section)

Owner Name: MT OLIVE AFRICAN METH CHURCH

Owner Address: 2457 SECOND ST SLIDELL, LA 70458 **Tax Parcel:** 1240526932

Property Information

Type: ☐ Site ☐ Structure ☒ Building ☐ Object

Level of Recognition: ☐ NHL ☐ NR individual ☐ NR district/element ☐ DOE ☐ Local ☒ None

Previously Surveyed: ☒ Yes ☐ No **When, Located Where?:** 1986 and 1999 surveys

Government Preservation Activity: ☐ Section 106 ☒ Grant ☐ Tax Credit ☐ Local Ord. ☐ Other

HABS/HAER: ☐ Yes ☒ No **NR eligibility:** ☐ Potential individual ☒ Potential district ☐ Ineligible

Condition: ☐ Excellent ☒ Good ☐ Fair ☐ Poor ☐ Ruin

Remark:

Integrity: ☐ Unaltered ☐ Altered (Historic) ☒ Altered (Non-Historic)

Remark: See Additions and Alterations section

Threats: ☐ Abandonment ☐ Neglect ☐ Alteration ☐ Development ☐ Government Action ☒ None

Remark:

Physical Description

Date of Construction: ☐ Circa ☒ Exact 1917 Moved: ☒ Yes ☐ No When? c.1960

Function and Use

"P" for Present, "H" for Historic

- P☐H☐ **domestic**
  - P☐H☐ single dwelling
  - P☐H☐ secondary structure
  - P☐H☐ servant quarter
  - P☐H☐ multiple dwelling
  - P☐H☐ hotel
  - P☐H☐ institutional housing
  - P☐H☐ camp
- P☐H☐ **commerce/trade**
  - P☐H☐ business
  - P☐H☐ professional
  - P☐H☐ organizational
  - P☐H☐ financial institution
  - P☐H☐ specialty store
  - P☐H☐ department store
  - P☐H☐ restaurant
  - P☐H☐ warehouse
- P☐H☐ **social**
  - P☐H☐ meeting hall
  - P☐H☐ clubhouse
  - P☐H☐ civic
- P☐H☐ **government**
  - P☐H☐ capitol
  - P☐H☐ city hall
  - P☐H☐ correctional facility
  - P☐H☐ fire station
  - P☐H☐ government office
  - P☐H☐ custom house
  - P☐H☐ post office
  - P☐H☐ public works
  - P☐H☐ courthouse
- P☐H☐ **education**
  - P☐H☐ school
  - P☐H☐ college
- P☐H☐ library
- P☐H☐ research facility
- P☒H☒ **religion**
  - P☐H☐ religious facility
  - P☒H☒ church school
- P☐H☐ **recreation/culture**
  - P☐H☐ theater
  - P☐H☐ auditorium
  - P☐H☐ museum
  - P☐H☐ sports facility
  - P☐H☐ outdoor recreation
  - P☐H☐ fair
  - P☐H☐ monument/marker
  - P☐H☐ work of art
- P☐H☐ **agriculture/subsistence**
  - P☐H☐ processing
  - P☐H☐ storage
- P☐H☐ animal facility
- P☐H☐ fishing facility
- P☐H☐ horticultural facility
- P☐H☐ irrigation facility
- P☐H☐ **industry**
  - P☐H☐ manufacturing
  - P☐H☐ extractive facility
  - P☐H☐ waterworks
  - P☐H☐ communication facility
  - P☐H☐ processing site
  - P☐H☐ energy production
- P☐H☐ **health care**
  - P☐H☐ hospital
  - P☐H☐ clinic
  - P☐H☐ sanitarium
  - P☐H☐ medical office
  - P☐H☐ resort
- P☐H☐ **defense**
  - P☐H☐ arms storage
- P☐H☐ fortification
- P☐H☐ military facility
- P☐H☐ coast guard facility
- P☐H☐ battle site
- P☐H☐ **landscape**
  - P☐H☐ park
  - P☐H☐ plaza
  - P☐H☐ garden
- P☐H☐ **transportation**
  - P☐H☐ rail-related
  - P☐H☐ air-related
  - P☐H☐ water-related
  - P☐H☐ road-related
  - P☐H☐ pedestrian-related
- ☐ **unknown**
- ☐ **vacant**
- ☐ **other**_____

Form and Dimensions

- ☐ single pen
- ☐ shotgun
- ☐ double-shotgun
- ☐ camelback
- ☐ double pen
- ☐ hall-parlor
- ☐ saddlebag
- ☐ creole cottage
- ☐ dog trot
- ☐ central-hall
- ☐ gable-ell
- ☐ bungalow
- ☐ pyramidal cottage
- ☐ Queen Anne cottage
- ☐ central-hall, 2 pile cottage
- ☐ bluffland cottage
- ☐ central-hall I-house
- ☐ double-pen I-house
- ☐ hall-parlor I-house
- ☐ Creole house
- ☐ central hall, 2 pile house
- ☐ Queen Anne house
- ☐ four square
- ☐ minimal tradition cottage
- ☐ split level
- ☐ ranch
- ☐ row house
- ☐ warehouse
- ☐ depot
- ☐ skyscraper
- ☐ commercial row bldg.
- ☐ freestanding commercial
- ☐ single-crib barn
- ☐ transverse-crib barn
- ☒ other

☐ H ☐ L ☐ U ☐ cruciform ☐ T ☐ T

☒ symetrical ☒ vertical ☐ asymetrical ☐ horizontal

Height: ☒1 ☐1.5 ☐2 ☐2.5 ☐3 ☐4 ☐5-10 ☐10-20 ☐20+
Width: ☒1 ☐1.5 ☐2 ☐2.5 ☐3 ☐3+
Depth: ☐1 ☐1.5 ☒2 ☐2.5 ☐3 ☐3+

Style

☐ High Style ☐ Elements of... ☒ No Style

- ☐ Creole/ French Colonial
- ☐ Federal
- ☐ Greek Revival
- ☐ Gothic Revival
- ☐ Italian Villa
- ☐ Exotic Revival
- ☐ Victorian Gothic
- ☐ Italianate
- ☐ Second Empire
- ☐ Queen Anne
- ☐ Eastlake/Stick
- ☐ Shingle Style
- ☐ Romanesque
- ☐ Renaissance
- ☐ Beau Arts
- ☐ Colonial Revival
- ☐ Classical Revival
- ☐ Tudor Revival
- ☐ Late Gothic Revival
- ☐ Mission
- ☐ Italian Renaissance
- ☐ French Renaissance
- ☐ Prairie
- ☐ Commercial Style
- ☐ Chicago
- ☐ Skyscraper
- ☐ Craftsman
- ☐ Moderne
- ☐ Art Deco
- ☐ International
- ☐ Other_____

Foundation

- ☐ post in ground
- ☐ sill on ground
- ☐ wooden pier
- ☐ brick pier
- ☐ concrete block pier
- ☐ concrete pylon pier
- ☐ continuous brick
- ☐ continuous stone
- ☒ continuous concrete block
- ☐ concrete slab
- ☐ unknown

☐ w/stone infill ☐ w/ brick infill ☐ w/ concrete block infill

Construction

- ☐ post in ground
- ☐ post on sill
- ☐ log (note notch)
- ☐ hewn log
- ☐ french timber frame
- ☐ eastern brace frame
- ☐ balloon frame
- ☐ unknown wood frame
- ☐ load bearing brick
- ☐ load bearing stone
- ☐ load bearing concrete block
- ☐ reinforced concrete
- ☐ steel frame/curtain wall
- ☒ unknown construction

☐ w/ bousillage infill ☐ w/ brick infill ☐ w/ stone infill

Exterior Materials

- ☐ log (note dressing)
- ☐ clapboard/weatherboard
- ☐ drop/novelty siding
- ☐ flush horizontal board
- ☐ vertical board
- ☐ board and batten
- ☐ wood shingle
- ☐ exposed bousillage
- ☐ stucco
- ☐ brick (note bond)
- ☐ stone (note dressing)
- ☐ concrete block
- ☐ decorative concrete block
- ☐ poured concrete wall
- ☐ pigmented glass
- ☐ glass block
- ☐ terra cotta
- ☐ glazed brick/tile/block
- ☐ sheet metal
- ☐ enamelled steel
- ☐ asbestos
- ☒ aluminum/vinyl siding
- ☐ asphalt
- ☐ reconstituted wood siding
- ☐ permastone
- ☐ other (see narrative)
- ☐ unknown

Roof

- ☒ front gable
- ☐ side gable
- ☐ parapet gable
- ☐ stepped gable
- ☐ clipped gable
- ☐ cross gable
- ☐ gambrel
- ☐ hip
- ☐ double pitch hip
- ☐ gable on hip
- ☐ pyramidal
- ☐ mansard
- ☐ complex
- ☐ round
- ☐ conical
- ☐ flat
- ☐ shed
- ☐ other (see narrative)
- ☐ unknown

☐ low pitch ☐ moderate pitch ☒ steep pitch ☐ w/ parapet wall

Roof Materials

- ☐ wood shingle
- ☐ slate
- ☒ asphalt shingle
- ☐ asbestos
- ☐ metal
- ☐ ceramic/terra cotta tile
- ☐ built up
- ☐ other
- ☐ unknown

Chimney(s)

- ☐ gable end exterior
- ☐ gable end interior/flush
- ☐ ridge center
- ☐ ridge off-center
- ☐ slope center
- ☐ slope off center
- ☐ lateral exterior
- ☐ removed
- ☐ other
- ☐ unknown

None

Windows

- [ ] batten
- [x] fixed single
- [x] fixed divided
- [ ] single-hung
- [ ] double-hung
- [ ] triple-hung
- [ ] bay
- [ ] oriel
- [ ] Palladian
- [ ] casement
- [ ] sliding
- [x] replacement
- [ ] unknown
- [ ] other
- [ ] 1 / 1
- [ ] 2 / 2
- [ ] 4 / 4
- [ ] 6 / 6
- [ ] 9 / 9
- [ ] 12 / 12
- [ ] 2 / 1
- [ ] 3 / 1
- [ ] 4 / 1
- [ ] 6 / 1
- [ ] 9 / 1
- [ ] 12 / 1
- [ ] 9 / 6
- [ ] multi- ___ ___
- [x] stained
- [ ] diamond
- [ ] unknown
- [ ] other

Doors/Surrounds

2 number

- [ ] batten
- [ ] french
- [x] panel
- [ ] flush
- [ ] glazed
- [ ] partially glazed
- [ ] fanlight
- [ ] sidelights
- [ ] transom
- [ ] screened
- [ ] replacement
- [ ] unknown
- [ ] Federal
- [ ] Greek Revival
- [ ] Queen Anne
- [ ] other

Porch

- [ ] stoop
- [ ] verandah
- [ ] gallery
- [ ] portico
- [ ] balcony
- [ ] loggia
- [ ] porte-cochere
- [ ] full width
- [x] partial width
- [x] attached
- [ ] integrated
- [ ] wrap
- [ ] peripteral
- [ ] screened
- [ ] enclosed
- [ ] unknown
- [ ] other

Secondary

- [x] stoop
- [ ] verandah
- [ ] gallery
- [ ] portico
- [ ] balcony
- [ ] loggia
- [ ] porte-cochere
- [ ] full width
- [ ] partial width
- [x] attached
- [ ] integrated
- [ ] wrap
- [ ] peripteral
- [ ] screened
- [ ] enclosed
- [ ] unknown
- [ ] other

Additions and Alterations

date (mm/dd/yyyy)	*description*	*impact*
	Wall cladding replaced	I M S
	Covered walkway added connecting church to community center	I M S
	Windows replaced – all	I M S
		I M S
		I M S





Context

- [ ] Plantation Agriculture (1750-1945)
- [ ] Creole Architecture (1750 - 1900)
- [ ] Upland South Culture (1820 -1945)
- [ ] New Orleans as Seaport (1718 -1945)
- [ ] Transportation Systems (1812 -1845)
- [ ] Historic Lumber Industry (1880-1920)
- [ ] Rice Boom (1880-1945)
- [ ] Oil and Gas Industry (1903-1945)
- [ ] Anglo-American Architecture (1800-1945)

Significance

- [ ] agriculture
- [ ] architecture
- [ ] archeology
- [ ] art
- [ ] commerce
- [ ] communications
- [ ] community planning and development
- [ ] conservation
- [ ] economics
- [ ] education
- [ ] engineering
- [ ] entertainment/recreation
- [x] ethnic heritage
- [ ] exploration/settlement
- [ ] health/medicine
- [ ] industry
- [ ] invention
- [ ] landscape architecture
- [ ] law
- [ ] literature
- [ ] maritime history
- [ ] military
- [ ] performing arts
- [ ] philosophy
- [ ] politics/government
- [ ] religion
- [ ] science
- [x] social history
- [ ] transportation

Narrative

Survey conducted by Cox McLain Environmental Consulting for the City of Slidell in February 2017.

Notes:

History

Erected 1917, and originally Our Lady of Lourdes Church at First and Bouscaren Streets. Moved to current location c.1960 and became Mount Olive American Baptist Church. Per building plaques, the Mount Olive congregation was organized in 1892. It was part of the American Methodist Episcopal Church, which grew out of the Free African Society, an organization which supported freed slaves. Adjacent building is the Catherine T. Fields Community Center (c2000).

Sources

Slidell Magazine April 2017; Mount Olive A.M.E. Church website (http://www.mtoliveamechurch.com/our-history.html); building plaques; 1969 aerial; Dan Ellis, Slidell: Camellia City, 1999

Outbuildings

1 - single crib barn
2 - double crib barn
3 - transverse-crib barn
4 - storage/misc. shed
5 - smoke house
6 - spring/well house
7 - corn crib
8 - coop
9 - quarters
10 - garcconier
11 - pigeonnier
12 - kitchen
13 - office
14 - machine shed
15 - garage
16 - privey
17 - stable
18 - other

#1	#2	#3	#4	#5	#6
type: other	*type:*	*type:*	*type:*	*type:*	*type:*
date: e / c c2000	*date:* e / c	*date:* e / c	*date:* e / c	*date:* e / c	*date:* e / c
comment:	*comment:*	*comment:*	*comment:*	*comment:*	*comment:*

Site Plan



Louisiana Historic Resource Inventory

Louisiana Division of Historic Preservation
Office of Cultural Development
Department of Culture, Recreation and Tourism

Resource ID Number: 52-00182

☐ Addendum Attached

Location and Geographic Information

Name of Property: None

Address: 302 Fremaux Avenue, Slidell, LA **Parish:** St Tammany

Locality: ☒ City ☐ Community ☐ Vicinity ☐ Rural

City/Community/Vicinity of:. Slidell

Topographic Quad: Slidell **Quad Size:** ☒ 7.5 ☐ 15

UTM: 16 (zone) 3352834.577 (easting) 232545.2275 (northing) 14E (range) 9S (township) 10 (section)

Owner Name: Not available

Owner Address: Not available **Tax Parcel:** Not available

Property Information

Type: ☐ Site ☐ Structure ☒ Building ☐ Object

Level of Recognition: ☐ NHL ☐ NR individual ☐ NR district/element ☐ DOE ☐ Local ☒ None

Previously Surveyed: ☒ Yes ☐ No **When, Located Where?:** 1999, 1986 surveys

Government Preservation Activity: ☐ Section 106 ☒ Grant ☐ Tax Credit ☐ Local Ord. ☐ Other

HABS/HAER: ☐ Yes ☒ No **NR eligibility:** ☐ Potential individual ☒ Potential district ☐ Ineligible

Condition: ☐ Excellent ☒ Good ☐ Fair ☐ Poor ☐ Ruin

Remark:

Integrity: ☐ Unaltered ☒ Altered (Historic) ☐ Altered (Non-Historic)

Remark: See Additions and Alterations section

Threats: ☐ Abandonment ☐ Neglect ☐ Alteration ☐ Development ☐ Government Action ☒ None

Remark:

52-00182

Physical Description

Date of Construction: ☒ Circa ☐ Exact 1920 Moved: ☒ Yes ☐ No When? c.1950

Function and Use

"P" for Present, "H" for Historic

- P☒ H☒ **domestic**
- P☐ H☒ single dwelling
- P☐ H☐ secondary structure
- P☐ H☐ servant quarter
- P☒ H☐ multiple dwelling
- P☐ H☐ hotel
- P☐ H☐ institutional housing
- P☐ H☐ camp
- P☐ H☐ **commerce/trade**
- P☐ H☐ business
- P☐ H☐ professional
- P☐ H☐ organizational
- P☐ H☐ financial institution
- P☐ H☐ specialty store
- P☐ H☐ department store
- P☐ H☐ restaurant
- P☐ H☐ warehouse
- P☐ H☐ **social**
- P☐ H☐ meeting hall
- P☐ H☐ clubhouse
- P☐ H☐ civic
- P☐ H☐ **government**
- P☐ H☐ capitol
- P☐ H☐ city hall
- P☐ H☐ correctional facility
- P☐ H☐ fire station
- P☐ H☐ government office
- P☐ H☐ custom house
- P☐ H☐ post office
- P☐ H☐ public works
- P☐ H☐ courthouse
- P☐ H☐ **education**
- P☐ H☐ school
- P☐ H☐ college
- P☐ H☐ library
- P☐ H☐ research facility
- P☐ H☐ **religion**
- P☐ H☐ religious facility
- P☐ H☐ church school
- P☐ H☐ **recreation/culture**
- P☐ H☐ theater
- P☐ H☐ auditorium
- P☐ H☐ museum
- P☐ H☐ sports facility
- P☐ H☐ outdoor recreation
- P☐ H☐ fair
- P☐ H☐ monument/marker
- P☐ H☐ work of art
- P☐ H☐ **agriculture/subsistence**
- P☐ H☐ processing
- P☐ H☐ storage
- P☐ H☐ animal facility
- P☐ H☐ fishing facility
- P☐ H☐ horticultural facility
- P☐ H☐ irrigation facility
- P☐ H☐ **industry**
- P☐ H☐ manufacturing
- P☐ H☐ extractive facility
- P☐ H☐ waterworks
- P☐ H☐ communication facility
- P☐ H☐ processing site
- P☐ H☐ energy production
- P☐ H☐ **health care**
- P☐ H☐ hospital
- P☐ H☐ clinic
- P☐ H☐ sanitarium
- P☐ H☐ medical office
- P☐ H☐ resort
- P☐ H☐ **defense**
- P☐ H☐ arms storage
- P☐ H☐ fortification
- P☐ H☐ military facility
- P☐ H☐ coast guard facility
- P☐ H☐ battle site
- P☐ H☐ **landscape**
- P☐ H☐ park
- P☐ H☐ plaza
- P☐ H☐ garden
- P☐ H☐ **transportation**
- P☐ H☐ rail-related
- P☐ H☐ air-related
- P☐ H☐ water-related
- P☐ H☐ road-related
- P☐ H☐ pedestrian-related
- ☐ **unknown**
- ☐ **vacant**
- ☐ **other**_____

Form and Dimensions

- ☐ single pen
- ☐ shotgun
- ☐ double-shotgun
- ☐ camelback
- ☐ double pen
- ☐ hall-parlor
- ☐ saddlebag
- ☐ creole cottage
- ☐ dog trot
- ☐ central-hall
- ☐ gable-ell
- ☒ bungalow
- ☐ pyramidal cottage
- ☐ Queen Anne cottage
- ☐ central-hall, 2 pile cottage
- ☐ bluffland cottage
- ☐ central-hall I-house
- ☐ double-pen I-house
- ☐ hall-parlor I-house
- ☐ Creole house
- ☐ central hall, 2 pile house
- ☐ Queen Anne house
- ☐ four square
- ☐ minimal tradition cottage
- ☐ split level
- ☐ ranch
- ☐ row house
- ☐ warehouse
- ☐ depot
- ☐ skyscraper
- ☐ commercial row bldg.
- ☐ freestanding commercial
- ☐ single-crib barn
- ☐ transverse-crib barn
- ☐ other

☐ H ☐ L ☐ U ☐ cruciform ☐ T ☐ T

☐ symetrical ☒ asymetrical ☐ vertical ☒ horizontal

Height: ☐1 ☒1.5 ☐2 ☐2.5 ☐3 ☐4 ☐5-10 ☐10-20 ☐20+
Width: ☐1 ☐1.5 ☒2 ☐2.5 ☐3 ☐3+
Depth: ☐1 ☐1.5 ☐2 ☐2.5 ☐3 ☒3+

Style

☐ High Style ☒ Elements of... ☐ No Style

- ☐ Creole/ French Colonial
- ☐ Federal
- ☐ Greek Revival
- ☐ Gothic Revival
- ☐ Italian Villa
- ☐ Exotic Revival
- ☐ Victorian Gothic
- ☐ Italianate
- ☐ Second Empire
- ☐ Queen Anne
- ☐ Eastlake/Stick
- ☐ Shingle Style
- ☐ Romanesque
- ☐ Renaissance
- ☐ Beau Arts
- ☐ Colonial Revival
- ☐ Classical Revival
- ☐ Tudor Revival
- ☐ Late Gothic Revival
- ☐ Mission
- ☐ Italian Renaissance
- ☐ French Renaissance
- ☐ Prairie
- ☐ Commercial Style
- ☐ Chicago
- ☐ Skyscraper
- ☒ Craftsman
- ☐ Moderne
- ☐ Art Deco
- ☐ International
- ☐ Other_____

Foundation

- ☐ post in ground
- ☐ sill on ground
- ☐ wooden pier
- ☒ brick pier
- ☐ concrete block pier
- ☐ concrete pylon pier
- ☐ continuous brick
- ☐ continuous stone
- ☐ continuous concrete block
- ☐ concrete slab
- ☐ unknown

☐ w/stone infill ☐ w/ brick infill ☐ w/ concrete block infill

Construction

- ☐ post in ground
- ☐ post on sill
- ☐ log (note notch)
- ☐ hewn log
- ☐ french timber frame
- ☐ eastern brace frame
- ☐ balloon frame
- ☐ unknown wood frame
- ☐ load bearing brick
- ☐ load bearing stone
- ☐ load bearing concrete block
- ☐ reinforced concrete
- ☐ steel frame/curtain wall
- ☒ unknown construction

☐ w/ bousillage infill ☐ w/ brick infill ☐ w/ stone infill

Exterior Materials

- ☐ log (note dressing)
- ☒ clapboard/weatherboard
- ☐ drop/novelty siding
- ☐ flush horizontal board
- ☐ vertical board
- ☐ board and batten
- ☐ wood shingle
- ☐ exposed bousillage
- ☐ stucco
- ☐ brick (note bond)
- ☐ stone (note dressing)
- ☐ concrete block
- ☐ decorative concrete block
- ☐ poured concrete wall
- ☐ pigmented glass
- ☐ glass block
- ☐ terra cotta
- ☐ glazed brick/tile/block
- ☐ sheet metal
- ☐ enamelled steel
- ☐ asbestos
- ☐ aluminum/vinyl siding
- ☐ asphalt
- ☐ reconstituted wood siding
- ☐ permastone
- ☐ other (see narrative)
- ☐ unknown

Roof

- ☒ front gable
- ☒ side gable
- ☐ parapet gable
- ☐ stepped gable
- ☐ clipped gable
- ☐ cross gable
- ☐ gambrel
- ☐ hip
- ☐ double pitch hip
- ☐ gable on hip
- ☐ pyramidal
- ☐ mansard
- ☐ complex
- ☐ round
- ☐ conical
- ☐ flat
- ☐ shed
- ☐ other (see narrative)
- ☐ unknown

☐ low pitch ☒ moderate pitch ☐ steep pitch ☐ w/ parapet wall

Roof Materials

- ☐ wood shingle
- ☐ slate
- ☒ asphalt shingle
- ☐ asbestos
- ☐ metal
- ☐ ceramic/terra cotta tile
- ☐ built up
- ☐ other
- ☐ unknown

Chimney(s)

- ☐ gable end exterior
- ☐ gable end interior/flush
- ☐ ridge center
- ☐ ridge off-center
- ☐ slope center
- ☒ slope off center
- ☐ lateral exterior
- ☐ removed
- ☐ other
- ☐ unknown

Windows

☐ batten ☒ fixed single

☐ fixed divided ☐ single-hung ☒ double-hung ☐ triple-hung

☐ bay ☐ oriel ☐ Palladian ☐ casement

☐ sliding ☐ replacement ☐ unknown ☒ other

☐ 1 / 1 ☐ 2 / 2 ☐ 4 / 4 ☐ 6 / 6

☐ 9 / 9 ☐ 12 / 12 ☐ 2 / 1 ☐ 3 / 1

☐ 4 / 1 ☐ 6 / 1 ☐ 9 / 1 ☐ 12 / 1

☐ 9 / 6 ☒ multi- ___ ___

☐ stained ☐ diamond ☐ unknown ☒ other

Doors/Surrounds

1 number

☐ batten ☐ french ☐ panel

☐ flush ☒ glazed ☐ partially glazed

☐ fanlight ☒ sidelights ☒ transom

☒ screened ☐ replacement ☐ unknown

☐ Federal ☐ Greek Revival ☐ Queen Anne

☐ other

Porch

☐ stoop ☐ verandah

☐ gallery ☐ portico ☐ balcony ☐ loggia

☐ porte-cochere ☐ full width ☒ partial width ☒ attached

☐ integrated ☐ wrap ☐ peripteral ☐ screened

☐ enclosed ☐ unknown ☐ other

Secondary

☐ stoop ☐ verandah

☐ gallery ☐ portico ☐ balcony ☐ loggia

☐ porte-cochere ☐ full width ☐ partial width ☐ attached

☐ integrated ☐ wrap ☐ peripteral ☐ screened

☐ enclosed ☐ unknown ☐ other

Additions and Alterations

date (mm/dd/yyyy)	*description*	*impact*
	Rear porch enclosed (early addition)	☐I ☐M ☐S
	Brick piers painted	☐I ☐M ☐S
	Converted from single-family to multi-family residence	☐I ☐M ☐S
		☐I ☐M ☐S
		☐I ☐M ☐S





Context

☐ Plantation Agriculture (1750-1945)
☐ Creole Architecture (1750 - 1900)
☐ Upland South Culture (1820 -1945)
☐ New Orleans as Seaport (1718 -1945)
☐ Transportation Systems (1812 -1845)
☐ Historic Lumber Industry (1880-1920)
☐ Rice Boom (1880-1945)
☐ Oil and Gas Industry (1903-1945)
☒ Anglo-American Architecture (1800-1945)

Significance

☐ agriculture
☒ architecture
☐ archeology
☐ art
☐ commerce
☐ communications
☐ community planning and development
☐ conservation
☐ economics
☐ education
☐ engineering
☐ entertainment/recreation
☐ ethnic heritage
☐ exploration/settlement
☐ health/medicine
☐ industry
☐ invention
☐ landscape architecture
☐ law
☐ literature
☐ maritime history
☐ military
☐ performing arts
☐ philosophy
☐ politics/government
☐ religion
☐ science
☐ social history
☐ transportation

Narrative

Survey conducted by Cox McLain Environmental Consulting for the City of Slidell in February 2017.

Notes: Previous address: 1856 Third St

History

Appears to have been moved to this parcel. There is a different house on the parcel on the 1926 -1945 Sanborns with a full width porch (nothing present on 1911 Sanborn). This house first appears on the 1951 Sanborn.

Sources

Sanborn maps

Outbuildings

1 - single crib barn
2 - double crib barn
3 - transverse-crib barn
4 - storage/misc. shed
5 - smoke house
6 - spring/well house
7 - corn crib
8 - coop
9 - quarters
10 - garcconier
11 - pigeonnier
12 - kitchen
13 - office
14 - machine shed
15 - garage
16 - privey
17 - stable
18 - other

#1	#2	#3	#4	#5	#6
*type:*_____	*type:*_____	*type:*_____	*type:*_____	*type:*_____	*type:*_____
date: e / c_____	*date:* e / c_____	*date:* e / c_____	*date:* e / c_____	*date:* e / c_____	*date:* e / c_____
*comment:*_____	*comment:*_____	*comment:*_____	*comment:*_____	*comment:*_____	*comment:*_____

Site Plan



Louisiana Historic Resource Inventory

Louisiana Division of Historic Preservation
Office of Cultural Development
Department of Culture, Recreation and Tourism

Resource ID Number: 52-00187

☐ Addendum Attached

Location and Geographic Information

Name of Property: None

Address: 1925 Fourth Street, Slidell, LA **Parish:** St Tammany

Locality: ☒ City ☐ Community ☐ Vicinity ☐ Rural

City/Community/Vicinity of:. Slidell

Topographic Quad: Slidell **Quad Size:** ☒ 7.5 ☐ 15

UTM: 16 (zone) – 3352759.036 (easting) 232612.7084 (northing) 14E (range) 9S (township) 10 (section)

Owner Name: Not available

Owner Address: Not available **Tax Parcel:** Not available

Property Information

Type: ☐ Site ☐ Structure ☒ Building ☐ Object

Level of Recognition: ☐ NHL ☐ NR individual ☐ NR district/element ☐ DOE ☐ Local ☒ None

Previously Surveyed: ☒ Yes ☐ No **When, Located Where?:** 1986, 1999

Government Preservation Activity: ☐ Section 106 ☒ Grant ☐ Tax Credit ☐ Local Ord. ☐ Other

HABS/HAER: ☐ Yes ☒ No **NR eligibility:** ☐ Potential individual ☐ Potential district ☒ Ineligible

Condition: ☐ Excellent ☐ Good ☒ Fair ☐ Poor ☐ Ruin

Remark:

Integrity: ☐ Unaltered ☐ Altered (Historic) ☒ Altered (Non-Historic)

Remark: See Additions and Alterations section

Threats: ☐ Abandonment ☐ Neglect ☐ Alteration ☐ Development ☐ Government Action ☒ None

Remark:

Physical Description

Date of Construction: ☒ Circa ☐ Exact 1928 Moved: ☐ Yes ☒ No When?_____

Function and Use

"P" for Present, "H" for Historic

- P☒H☒ **domestic**
  - P☒H☒ single dwelling
  - P☐H☐ secondary structure
  - P☐H☐ servant quarter
  - P☐H☐ multiple dwelling
  - P☐H☐ hotel
  - P☐H☐ institutional housing
  - P☐H☐ camp
- P☐H☐ **commerce/trade**
  - P☐H☐ business
  - P☐H☐ professional
  - P☐H☐ organizational
  - P☐H☐ financial institution
  - P☐H☐ specialty store
  - P☐H☐ department store
  - P☐H☐ restaurant
  - P☐H☐ warehouse
- P☐H☐ **social**
  - P☐H☐ meeting hall
  - P☐H☐ clubhouse
  - P☐H☐ civic
- P☐H☐ **government**
  - P☐H☐ capitol
  - P☐H☐ city hall
  - P☐H☐ correctional facility
  - P☐H☐ fire station
  - P☐H☐ government office
  - P☐H☐ custom house
  - P☐H☐ post office
  - P☐H☐ public works
  - P☐H☐ courthouse
- P☐H☐ **education**
  - P☐H☐ school
  - P☐H☐ college
- P☐H☐ library
- P☐H☐ research facility
- P☐H☐ **religion**
  - P☐H☐ religious facility
  - P☐H☐ church school
- P☐H☐ **recreation/culture**
  - P☐H☐ theater
  - P☐H☐ auditorium
  - P☐H☐ museum
  - P☐H☐ sports facility
  - P☐H☐ outdoor recreation
  - P☐H☐ fair
  - P☐H☐ monument/marker
  - P☐H☐ work of art
- P☐H☐ **agriculture/subsistence**
  - P☐H☐ processing
  - P☐H☐ storage
- P☐H☐ animal facility
- P☐H☐ fishing facility
- P☐H☐ horticultural facility
- P☐H☐ irrigation facility
- P☐H☐ **industry**
  - P☐H☐ manufacturing
  - P☐H☐ extractive facility
  - P☐H☐ waterworks
  - P☐H☐ communication facility
  - P☐H☐ processing site
  - P☐H☐ energy production
- P☐H☐ **health care**
  - P☐H☐ hospital
  - P☐H☐ clinic
  - P☐H☐ sanitarium
  - P☐H☐ medical office
  - P☐H☐ resort
- P☐H☐ **defense**
  - P☐H☐ arms storage
- P☐H☐ fortification
- P☐H☐ military facility
- P☐H☐ coast guard facility
- P☐H☐ battle site
- P☐H☐ **landscape**
  - P☐H☐ park
  - P☐H☐ plaza
  - P☐H☐ garden
- P☐H☐ **transportation**
  - P☐H☐ rail-related
  - P☐H☐ air-related
  - P☐H☐ water-related
  - P☐H☐ road-related
  - P☐H☐ pedestrian-related
- ☐ **unknown**
- ☐ **vacant**
- ☐ **other**_____

Form and Dimensions

- ☐ single pen
- ☒ shotgun
- ☐ double-shotgun
- ☐ camelback
- ☐ double pen
- ☐ hall-parlor
- ☐ saddlebag
- ☐ creole cottage
- ☐ dog trot
- ☐ central-hall
- ☐ gable-ell
- ☐ bungalow
- ☐ pyramidal cottage
- ☐ Queen Anne cottage
- ☐ central-hall, 2 pile cottage
- ☐ bluffland cottage
- ☐ central-hall I-house
- ☐ double-pen I-house
- ☐ hall-parlor I-house
- ☐ Creole house
- ☐ central hall, 2 pile house
- ☐ Queen Anne house
- ☐ four square
- ☐ minimal tradition cottage
- ☐ split level
- ☐ ranch
- ☐ row house
- ☐ warehouse
- ☐ depot
- ☐ skyscraper
- ☐ commercial row bldg.
- ☐ freestanding commercial
- ☐ single-crib barn
- ☐ transverse-crib barn
- ☐ other

☐ H ☐ L ☐ U ☐ cruciform ☐ T ☐ T

☒ symetrical ☐ asymetrical ☐ vertical ☒ horizontal

Height: ☒1 ☐1.5 ☐2 ☐2.5 ☐3 ☐4 ☐5-10 ☐10-20 ☐20+
Width: ☐1 ☐1.5 ☒2 ☐2.5 ☐3 ☐3+
Depth: ☐1 ☐1.5 ☐2 ☐2.5 ☒3 ☐3+

Style

☐ High Style ☐ Elements of... ☒ No Style

- ☐ Creole/ French Colonial
- ☐ Federal
- ☐ Greek Revival
- ☐ Gothic Revival
- ☐ Italian Villa
- ☐ Exotic Revival
- ☐ Victorian Gothic
- ☐ Italianate
- ☐ Second Empire
- ☐ Queen Anne
- ☐ Eastlake/Stick
- ☐ Shingle Style
- ☐ Romanesque
- ☐ Renaissance
- ☐ Beau Arts
- ☐ Colonial Revival
- ☐ Classical Revival
- ☐ Tudor Revival
- ☐ Late Gothic Revival
- ☐ Mission
- ☐ Italian Renaissance
- ☐ French Renaissance
- ☐ Prairie
- ☐ Commercial Style
- ☐ Chicago
- ☐ Skyscraper
- ☐ Craftsman
- ☐ Moderne
- ☐ Art Deco
- ☐ International
- ☐ Other_____

Foundation

- ☐ post in ground
- ☐ sill on ground
- ☐ wooden pier
- ☒ brick pier
- ☐ concrete block pier
- ☐ concrete pylon pier
- ☐ continuous brick
- ☐ continuous stone
- ☐ continuous concrete block
- ☐ concrete slab
- ☐ unknown

☐ w/stone infill ☐ w/ brick infill ☐ w/ concrete block infill

Construction

- ☐ post in ground
- ☐ post on sill
- ☐ log (note notch)
- ☐ hewn log
- ☐ french timber frame
- ☐ eastern brace frame
- ☐ balloon frame
- ☐ unknown wood frame
- ☐ load bearing brick
- ☐ load bearing stone
- ☐ load bearing concrete block
- ☐ reinforced concrete
- ☐ steel frame/curtain wall
- ☒ unknown construction

☐ w/ bousillage infill ☐ w/ brick infill ☐ w/ stone infill

Exterior Materials

- ☐ log (note dressing)
- ☐ clapboard/weatherboard
- ☒ drop/novelty siding
- ☐ flush horizontal board
- ☐ vertical board
- ☐ board and batten
- ☐ wood shingle
- ☐ exposed bousillage
- ☐ stucco
- ☐ brick (note bond)
- ☐ stone (note dressing)
- ☐ concrete block
- ☐ decorative concrete block
- ☐ poured concrete wall
- ☐ pigmented glass
- ☐ glass block
- ☐ terra cotta
- ☐ glazed brick/tile/block
- ☐ sheet metal
- ☐ enamelled steel
- ☐ asbestos
- ☐ aluminum/vinyl siding
- ☐ asphalt
- ☐ reconstituted wood siding
- ☐ permastone
- ☐ other (see narrative)
- ☐ unknown

Roof

- ☒ front gable
- ☐ side gable
- ☐ parapet gable
- ☐ stepped gable
- ☐ clipped gable
- ☐ cross gable
- ☐ gambrel
- ☐ hip
- ☐ double pitch hip
- ☐ gable on hip
- ☐ pyramidal
- ☐ mansard
- ☐ complex
- ☐ round
- ☐ conical
- ☐ flat
- ☐ shed
- ☐ other (see narrative)
- ☐ unknown

☐ low pitch ☒ moderate pitch ☐ steep pitch ☐ w/ parapet wall

Roof Materials

- ☐ wood shingle
- ☐ slate
- ☐ asphalt shingle
- ☐ asbestos
- ☒ metal
- ☐ ceramic/terra cotta tile
- ☐ built up
- ☐ other
- ☐ unknown

Chimney(s)

- ☐ gable end exterior
- ☐ gable end interior/flush
- ☐ ridge center
- ☐ ridge off-center
- ☐ slope center
- ☐ slope off center
- ☐ lateral exterior
- ☐ removed
- ☐ other
- ☐ unknown

None

Windows

☐ batten ☐ fixed single

☐ fixed divided ☒ single-hung ☐ double-hung ☐ triple-hung

☐ bay ☐ oriel ☐ Palladian ☐ casement

☐ sliding ☒ replacement ☐ unknown ☐ other

☒ 1 / 1 ☐ 2 / 2 ☐ 4 / 4 ☐ 6 / 6

☐ 9 / 9 ☐ 12 / 12 ☐ 2 / 1 ☐ 3 / 1

☐ 4 / 1 ☐ 6 / 1 ☐ 9 / 1 ☐ 12 / 1

☐ 9 / 6 ☐ multi- ___ ___

☐ stained ☐ diamond ☐ unknown ☐ other

Doors/Surrounds

2 number

☐ batten ☐ french ☒ panel

☐ flush ☐ glazed ☒ partially glazed

☐ fanlight ☐ sidelights ☐ transom

☐ screened ☐ replacement ☐ unknown

☐ Federal ☐ Greek Revival ☐ Queen Anne

☐ other

Porch

☐ stoop ☐ verandah

☐ gallery ☐ portico ☐ balcony ☐ loggia

☐ porte-cochere ☒ full width ☐ partial width ☐ attached

☒ integrated ☐ wrap ☐ peripteral ☐ screened

☐ enclosed ☐ unknown ☐ other

Secondary

☐ stoop ☐ verandah

☐ gallery ☐ portico ☐ balcony ☐ loggia

☐ porte-cochere ☐ full width ☐ partial width ☐ attached

☐ integrated ☐ wrap ☐ peripteral ☐ screened

☐ enclosed ☐ unknown ☐ other

Additions and Alterations

date (mm/dd/yyyy)	*description*	*impact*
	Windows replaced – all	☐I ☐M ☐S
	Addition to rear/side elevation and rear porch enclosed	☐I ☐M ☐S
	Porch supports replaced	☐I ☐M ☐S
	Transom window boarded	☐I ☐M ☐S
	Some window openings resized	☐I ☐M ☐S





Context

☐ Plantation Agriculture (1750-1945)
☒ Creole Architecture (1750 - 1900)
☐ Upland South Culture (1820 -1945)
☐ New Orleans as Seaport (1718 -1945)
☐ Transportation Systems (1812 -1845)
☐ Historic Lumber Industry (1880-1920)
☐ Rice Boom (1880-1945)
☐ Oil and Gas Industry (1903-1945)
☐ Anglo-American Architecture (1800-1945)

Significance

☐ agriculture
☐ architecture
☐ archeology
☐ art
☐ commerce
☐ communications
☐ community planning and development
☐ conservation
☐ economics
☐ education
☐ engineering
☐ entertainment/recreation
☐ ethnic heritage
☐ exploration/settlement
☐ health/medicine
☐ industry
☐ invention
☐ landscape architecture
☐ law
☐ literature
☐ maritime history
☐ military
☐ performing arts
☐ philosophy
☐ politics/government
☐ religion
☐ science
☐ social history
☐ transportation

Narrative

Survey conducted by Cox McLain Environmental Consulting for the City of Slidell in February 2017.

Notes:

History

Sanborn maps: no coverage - 1906, 1911; not present - 1926; present - 1930, 1945, 1951

Sources

Sanborn maps.

Outbuildings

1 - single crib barn
2 - double crib barn
3 - transverse-crib barn
4 - storage/misc. shed
5 - smoke house
6 - spring/well house
7 - corn crib
8 - coop
9 - quarters
10 - garcconier
11 - pigeonnier
12 - kitchen
13 - office
14 - machine shed
15 - garage
16 - privey
17 - stable
18 - other

#1	#2	#3	#4	#5	#6
type: Workshop	*type:*	*type:*	*type:*	*type:*	*type:*
date: e / c c 1990	*date:* e / c	*date:* e / c	*date:* e / c	*date:* e / c	*date:* e / c
comment:	*comment:*	*comment:*	*comment:*	*comment:*	*comment:*

Site Plan



Louisiana Historic Resource Inventory

Louisiana Division of Historic Preservation
Office of Cultural Development
Department of Culture, Recreation and Tourism

Resource ID Number: 52-00193

☐ Addendum Attached

Location and Geographic Information

Name of Property: None

Address: 2452 Fourth Street, Slidell, LA **Parish:** St Tammany

Locality: ☒ City ☐ Community ☐ Vicinity ☐ Rural

City/Community/Vicinity of:. Slidell

Topographic Quad: Slidell **Quad Size:** ☒ 7.5 ☐ 15

UTM: 16 (zone) – 3352085.519 (easting) 232625.4015 (northing) 14E (range) 9S (township) 10 (section)

Owner Name: SMITH, IDALIA B

Owner Address: 2452 4TH ST SLIDELL, LA 70458 **Tax Parcel:** 1240527734

Property Information

Type: ☐ Site ☐ Structure ☒ Building ☐ Object

Level of Recognition: ☐ NHL ☐ NR individual ☐ NR district/element ☐ DOE ☐ Local ☒ None

Previously Surveyed: ☒ Yes ☐ No **When, Located Where?:** 1999 survey

Government Preservation Activity: ☐ Section 106 ☒ Grant ☐ Tax Credit ☐ Local Ord. ☐ Other

HABS/HAER: ☐ Yes ☒ No **NR eligibility:** ☐ Potential individual ☐ Potential district ☒ Ineligible

Condition: ☐ Excellent ☐ Good ☒ Fair ☐ Poor ☐ Ruin

Remark:

Integrity: ☐ Unaltered ☐ Altered (Historic) ☒ Altered (Non-Historic)

Remark: See Additions and Alterations section

Threats: ☐ Abandonment ☐ Neglect ☐ Alteration ☐ Development ☐ Government Action ☒ None

Remark:

Physical Description

Date of Construction: ☒ Circa ☐ Exact 1915 Moved: ☐ Yes ☒ No When?_____

Function and Use

"P" for Present, "H" for Historic

- P☒H☒ **domestic**
  - P☒H☒ single dwelling
  - P☐H☐ secondary structure
  - P☐H☐ servant quarter
  - P☐H☐ multiple dwelling
  - P☐H☐ hotel
  - P☐H☐ institutional housing
  - P☐H☐ camp
- P☐H☐ **commerce/trade**
  - P☐H☐ business
  - P☐H☐ professional
  - P☐H☐ organizational
  - P☐H☐ financial institution
  - P☐H☐ specialty store
  - P☐H☐ department store
  - P☐H☐ restaurant
  - P☐H☐ warehouse
- P☐H☐ **social**
  - P☐H☐ meeting hall
  - P☐H☐ clubhouse
  - P☐H☐ civic
- P☐H☐ **government**
  - P☐H☐ capitol
  - P☐H☐ city hall
  - P☐H☐ correctional facility
  - P☐H☐ fire station
  - P☐H☐ government office
  - P☐H☐ custom house
  - P☐H☐ post office
  - P☐H☐ public works
  - P☐H☐ courthouse
- P☐H☐ **education**
  - P☐H☐ school
  - P☐H☐ college
- P☐H☐ library
- P☐H☐ research facility
- P☐H☐ **religion**
  - P☐H☐ religious facility
  - P☐H☐ church school
- P☐H☐ **recreation/culture**
  - P☐H☐ theater
  - P☐H☐ auditorium
  - P☐H☐ museum
  - P☐H☐ sports facility
  - P☐H☐ outdoor recreation
  - P☐H☐ fair
  - P☐H☐ monument/marker
  - P☐H☐ work of art
- P☐H☐ **agriculture/subsistence**
  - P☐H☐ processing
  - P☐H☐ storage
- P☐H☐ animal facility
- P☐H☐ fishing facility
- P☐H☐ horticultural facility
- P☐H☐ irrigation facility
- P☐H☐ **industry**
  - P☐H☐ manufacturing
  - P☐H☐ extractive facility
  - P☐H☐ waterworks
  - P☐H☐ communication facility
  - P☐H☐ processing site
  - P☐H☐ energy production
- P☐H☐ **health care**
  - P☐H☐ hospital
  - P☐H☐ clinic
  - P☐H☐ sanitarium
  - P☐H☐ medical office
  - P☐H☐ resort
- P☐H☐ **defense**
  - P☐H☐ arms storage
- P☐H☐ fortification
- P☐H☐ military facility
- P☐H☐ coast guard facility
- P☐H☐ battle site
- P☐H☐ **landscape**
  - P☐H☐ park
  - P☐H☐ plaza
  - P☐H☐ garden
- P☐H☐ **transportation**
  - P☐H☐ rail-related
  - P☐H☐ air-related
  - P☐H☐ water-related
  - P☐H☐ road-related
  - P☐H☐ pedestrian-related
- ☐ **unknown**
- ☐ **vacant**
- ☐ **other**_____

Form and Dimensions

- ☐ single pen
- ☐ shotgun
- ☐ double-shotgun
- ☐ camelback
- ☐ double pen
- ☐ hall-parlor
- ☐ saddlebag
- ☐ creole cottage
- ☐ dog trot
- ☐ central-hall
- ☐ gable-ell
- ☒ bungalow
- ☐ pyramidal cottage
- ☐ Queen Anne cottage
- ☐ central-hall, 2 pile cottage
- ☐ bluffland cottage
- ☐ central-hall I-house
- ☐ double-pen I-house
- ☐ hall-parlor I-house
- ☐ Creole house
- ☐ central hall, 2 pile house
- ☐ Queen Anne house
- ☐ four square
- ☐ minimal tradition cottage
- ☐ split level
- ☐ ranch
- ☐ row house
- ☐ warehouse
- ☐ depot
- ☐ skyscraper
- ☐ commercial row bldg.
- ☐ freestanding commercial
- ☐ single-crib barn
- ☐ transverse-crib barn
- ☐ other

☐ H ☐ L ☐ U ☐ cruciform ☐ T ☐ T

☐ symetrical ☐ vertical ☒ asymetrical ☒ horizontal

Height: ☒1 ☐1.5 ☐2 ☐2.5 ☐3 ☐4 ☐5-10 ☐10-20 ☐20+
Width: ☐1 ☐1.5 ☒2 ☐2.5 ☐3 ☐3+
Depth: ☐1 ☐1.5 ☐2 ☐2.5 ☐3 ☒3+

Style

☐ High Style ☐ Elements of... ☒ No Style

- ☐ Creole/ French Colonial
- ☐ Federal
- ☐ Greek Revival
- ☐ Gothic Revival
- ☐ Italian Villa
- ☐ Exotic Revival
- ☐ Victorian Gothic
- ☐ Italianate
- ☐ Second Empire
- ☐ Queen Anne
- ☐ Eastlake/Stick
- ☐ Shingle Style
- ☐ Romanesque
- ☐ Renaissance
- ☐ Beau Arts
- ☐ Colonial Revival
- ☐ Classical Revival
- ☐ Tudor Revival
- ☐ Late Gothic Revival
- ☐ Mission
- ☐ Italian Renaissance
- ☐ French Renaissance
- ☐ Prairie
- ☐ Commercial Style
- ☐ Chicago
- ☐ Skyscraper
- ☐ Craftsman
- ☐ Moderne
- ☐ Art Deco
- ☐ International
- ☐ Other_____

Foundation

- ☐ post in ground
- ☐ sill on ground
- ☐ wooden pier
- ☐ brick pier
- ☒ concrete block pier
- ☐ concrete pylon pier
- ☐ continuous brick
- ☐ continuous stone
- ☐ continuous concrete block
- ☐ concrete slab
- ☐ unknown

☐ w/stone infill ☐ w/ brick infill ☐ w/ concrete block infill

Construction

- ☐ post in ground
- ☐ post on sill
- ☐ log (note notch)
- ☐ hewn log
- ☐ french timber frame
- ☐ eastern brace frame
- ☐ balloon frame
- ☐ unknown wood frame
- ☐ load bearing brick
- ☐ load bearing stone
- ☐ load bearing concrete block
- ☐ reinforced concrete
- ☐ steel frame/curtain wall
- ☒ unknown construction

☐ w/ bousillage infill ☐ w/ brick infill ☐ w/ stone infill

Exterior Materials

- ☐ log (note dressing)
- ☒ clapboard/weatherboard
- ☐ drop/novelty siding
- ☐ flush horizontal board
- ☐ vertical board
- ☐ board and batten
- ☐ wood shingle
- ☐ exposed bousillage
- ☐ stucco
- ☐ brick (note bond)
- ☐ stone (note dressing)
- ☐ concrete block
- ☐ decorative concrete block
- ☐ poured concrete wall
- ☐ pigmented glass
- ☐ glass block
- ☐ terra cotta
- ☐ glazed brick/tile/block
- ☐ sheet metal
- ☐ enamelled steel
- ☐ asbestos
- ☐ aluminum/vinyl siding
- ☐ asphalt
- ☐ reconstituted wood siding
- ☐ permastone
- ☐ other (see narrative)
- ☐ unknown

Roof

- ☐ front gable
- ☐ side gable
- ☐ parapet gable
- ☐ stepped gable
- ☐ clipped gable
- ☐ cross gable
- ☐ gambrel
- ☒ hip
- ☐ double pitch hip
- ☐ gable on hip
- ☐ pyramidal
- ☐ mansard
- ☐ complex
- ☐ round
- ☐ conical
- ☐ flat
- ☐ shed
- ☐ other (see narrative)
- ☐ unknown

☐ low pitch ☒ moderate pitch ☐ steep pitch ☐ w/ parapet wall

Roof Materials

- ☐ wood shingle
- ☐ slate
- ☐ asphalt shingle
- ☐ asbestos
- ☒ metal
- ☐ ceramic/terra cotta tile
- ☐ built up
- ☐ other
- ☐ unknown

Chimney(s)

- ☐ gable end exterior
- ☐ gable end interior/flush
- ☐ ridge center
- ☐ ridge off-center
- ☐ slope center
- ☐ slope off center
- ☐ lateral exterior
- ☐ removed
- ☐ other
- ☐ unknown

None

Windows

- ☐ batten
- ☐ fixed single
- ☐ fixed divided
- ☒ single-hung
- ☐ double-hung
- ☐ triple-hung
- ☐ bay
- ☐ oriel
- ☐ Palladian
- ☐ casement
- ☐ sliding
- ☒ replacement
- ☐ unknown
- ☐ other
- ☒ 1 / 1
- ☐ 2 / 2
- ☐ 4 / 4
- ☐ 6 / 6
- ☐ 9 / 9
- ☐ 12 / 12
- ☐ 2 / 1
- ☐ 3 / 1
- ☐ 4 / 1
- ☐ 6 / 1
- ☐ 9 / 1
- ☐ 12 / 1
- ☐ 9 / 6
- ☐ multi- ___ ___
- ☐ stained
- ☐ diamond
- ☐ unknown
- ☐ other

Doors/Surrounds

5 number

- ☐ batten
- ☐ french
- ☒ panel
- ☐ flush
- ☒ glazed
- ☒ partially glazed
- ☐ fanlight
- ☐ sidelights
- ☐ transom
- ☐ screened
- ☐ replacement
- ☐ unknown
- ☐ Federal
- ☐ Greek Revival
- ☐ Queen Anne
- ☐ other

Porch

- ☐ stoop
- ☐ verandah
- ☐ gallery
- ☐ portico
- ☐ balcony
- ☐ loggia
- ☐ porte-cochere
- ☐ full width
- ☒ partial width
- ☐ attached
- ☒ integrated
- ☐ wrap
- ☐ peripteral
- ☐ screened
- ☐ enclosed
- ☐ unknown
- ☐ other

Secondary

- ☐ stoop
- ☐ verandah
- ☐ gallery
- ☐ portico
- ☐ balcony
- ☐ loggia
- ☐ porte-cochere
- ☐ full width
- ☒ partial width
- ☒ attached
- ☐ integrated
- ☐ wrap
- ☐ peripteral
- ☐ screened
- ☐ enclosed
- ☐ unknown
- ☐ other

Additions and Alterations

date (mm/dd/yyyy)	*description*	*impact*
	Windows replaced – all	☐I ☐M ☐S
	Portion of porch enclosed and porch supports replaced (originally a full-width porch)	☐I ☐M ☐S
	Roof replaced w/ incomp. materials	☐I ☐M ☐S
	Addition to rear/side elevation	☐I ☐M ☐S
	Secondary porches replaced	☐I ☐M ☐S





Context

- ☐ Plantation Agriculture (1750-1945)
- ☐ Creole Architecture (1750 - 1900)
- ☐ Upland South Culture (1820 -1945)
- ☐ New Orleans as Seaport (1718 -1945)
- ☐ Transportation Systems (1812 -1845)
- ☐ Historic Lumber Industry (1880-1920)
- ☐ Rice Boom (1880-1945)
- ☐ Oil and Gas Industry (1903-1945)
- ☒ Anglo-American Architecture (1800-1945)

Significance

- ☐ agriculture
- ☐ architecture
- ☐ archeology
- ☐ art
- ☐ commerce
- ☐ communications
- ☐ community planning and development
- ☐ conservation
- ☐ economics
- ☐ education
- ☐ engineering
- ☐ entertainment/recreation
- ☐ ethnic heritage
- ☐ exploration/settlement
- ☐ health/medicine
- ☐ industry
- ☐ invention
- ☐ landscape architecture
- ☐ law
- ☐ literature
- ☐ maritime history
- ☐ military
- ☐ performing arts
- ☐ philosophy
- ☐ politics/government
- ☐ religion
- ☐ science
- ☐ social history
- ☐ transportation

Narrative

Survey conducted by Cox McLain Environmental Consulting for the City of Slidell in February 2017.

Notes:

History

Appears on the 1930 Sanborn with a full-width porch (prior Sanborns do not cover this parcel).

Sources

Sanborn maps

Outbuildings

1 - single crib barn
2 - double crib barn
3 - transverse-crib barn
4 - storage/misc. shed
5 - smoke house
6 - spring/well house
7 - corn crib
8 - coop
9 - quarters
10 - garcconier
11 - pigeonnier
12 - kitchen
13 - office
14 - machine shed
15 - garage
16 - privey
17 - stable
18 - other

#1	#2	#3	#4	#5	#6
type: shed	type:	type:	type:	type:	type:
date: e / c c1920	date: e / c	date: e / c	date: e / c	date: e / c	date: e / c
comment:	comment:	comment:	comment:	comment:	comment:

storage/misc

Site Plan



Louisiana Historic Resource Inventory

Louisiana Division of Historic Preservation
Office of Cultural Development
Department of Culture, Recreation and Tourism

Resource ID Number: 52-00202

☐ Addendum Attached

Location and Geographic Information

Name of Property: None

Address: 760 Cousin Street, Slidell, LA **Parish:** St Tammany

Locality: ☒ City ☐ Community ☐ Vicinity ☐ Rural

City/Community/Vicinity of:. Slidell

Topographic Quad: Slidell **Quad Size:** ☒ 7.5 ☐ 15

UTM: 16 (zone) – 3352455.782 (easting) 232809.5269 (northing) 14E (range) 9S (township) 10 (section)

Owner Name: HOLDER-BURKE, KELLY

Owner Address: 760 COUSIN ST SLIDELL, LA 70458 **Tax Parcel:** 1240486027

Property Information

Type: ☐ Site ☐ Structure ☒ Building ☐ Object

Level of Recognition: ☐ NHL ☐ NR individual ☐ NR district/element ☐ DOE ☐ Local ☒ None

Previously Surveyed: ☒ Yes ☐ No **When, Located Where?:** 1999

Government Preservation Activity: ☐ Section 106 ☒ Grant ☐ Tax Credit ☐ Local Ord. ☐ Other

HABS/HAER: ☐ Yes ☒ No **NR eligibility:** ☐ Potential individual ☒ Potential district ☐ Ineligible

Condition: ☐ Excellent ☒ Good ☐ Fair ☐ Poor ☐ Ruin

Remark: _____

Integrity: ☐ Unaltered ☒ Altered (Historic) ☐ Altered (Non-Historic)

Remark: See Additions and Alterations section

Threats: ☐ Abandonment ☐ Neglect ☐ Alteration ☐ Development ☐ Government Action ☒ None

Remark: _____

Physical Description

Date of Construction: ☒ Circa ☐ Exact 1910 Moved: ☐ Yes ☒ No When?_____

Function and Use

"P" for Present, "H" for Historic

- P☒H☒ **domestic**
  - P☒H☒ single dwelling
  - P☐H☐ secondary structure
  - P☐H☐ servant quarter
  - P☐H☐ multiple dwelling
  - P☐H☐ hotel
  - P☐H☐ institutional housing
  - P☐H☐ camp
- P☐H☐ **commerce/trade**
  - P☐H☐ business
  - P☐H☐ professional
  - P☐H☐ organizational
  - P☐H☐ financial institution
  - P☐H☐ specialty store
  - P☐H☐ department store
  - P☐H☐ restaurant
  - P☐H☐ warehouse
- P☐H☐ **social**
  - P☐H☐ meeting hall
  - P☐H☐ clubhouse
  - P☐H☐ civic
- P☐H☐ **government**
  - P☐H☐ capitol
  - P☐H☐ city hall
  - P☐H☐ correctional facility
  - P☐H☐ fire station
  - P☐H☐ government office
  - P☐H☐ custom house
  - P☐H☐ post office
  - P☐H☐ public works
  - P☐H☐ courthouse
- P☐H☐ **education**
  - P☐H☐ school
  - P☐H☐ college
- P☐H☐ library
- P☐H☐ research facility
- P☐H☐ **religion**
  - P☐H☐ religious facility
  - P☐H☐ church school
- P☐H☐ **recreation/culture**
  - P☐H☐ theater
  - P☐H☐ auditorium
  - P☐H☐ museum
  - P☐H☐ sports facility
  - P☐H☐ outdoor recreation
  - P☐H☐ fair
  - P☐H☐ monument/marker
  - P☐H☐ work of art
- P☐H☐ **agriculture/subsistence**
  - P☐H☐ processing
  - P☐H☐ storage
- P☐H☐ animal facility
- P☐H☐ fishing facility
- P☐H☐ horticultural facility
- P☐H☐ irrigation facility
- P☐H☐ **industry**
  - P☐H☐ manufacturing
  - P☐H☐ extractive facility
  - P☐H☐ waterworks
  - P☐H☐ communication facility
  - P☐H☐ processing site
  - P☐H☐ energy production
- P☐H☐ **health care**
  - P☐H☐ hospital
  - P☐H☐ clinic
  - P☐H☐ sanitarium
  - P☐H☐ medical office
  - P☐H☐ resort
- P☐H☐ **defense**
  - P☐H☐ arms storage
- P☐H☐ fortification
- P☐H☐ military facility
- P☐H☐ coast guard facility
- P☐H☐ battle site
- P☐H☐ **landscape**
  - P☐H☐ park
  - P☐H☐ plaza
  - P☐H☐ garden
- P☐H☐ **transportation**
  - P☐H☐ rail-related
  - P☐H☐ air-related
  - P☐H☐ water-related
  - P☐H☐ road-related
  - P☐H☐ pedestrian-related
- ☐ **unknown**
- ☐ **vacant**
- ☐ **other**_____

Form and Dimensions

- ☐ single pen
- ☐ shotgun
- ☐ double-shotgun
- ☐ camelback
- ☐ double pen
- ☐ hall-parlor
- ☐ saddlebag
- ☐ creole cottage
- ☐ dog trot
- ☐ central-hall
- ☒ gable-ell
- ☐ bungalow
- ☐ pyramidal cottage
- ☐ Queen Anne cottage
- ☐ central-hall, 2 pile cottage
- ☐ bluffland cottage
- ☐ central-hall I-house
- ☐ double-pen I-house
- ☐ hall-parlor I-house
- ☐ Creole house
- ☐ central hall, 2 pile house
- ☐ Queen Anne house
- ☐ four square
- ☐ minimal tradition cottage
- ☐ split level
- ☐ ranch
- ☐ row house
- ☐ warehouse
- ☐ depot
- ☐ skyscraper
- ☐ commercial row bldg.
- ☐ freestanding commercial
- ☐ single-crib barn
- ☐ transverse-crib barn
- ☐ other

☐ H ☐ L ☐ U ☐ cruciform ☒ T ☐ T

☐ symetrical ☐ vertical ☒ asymetrical ☒ horizontal

Height: ☒1 ☐1.5 ☐2 ☐2.5 ☐3 ☐4 ☐5-10 ☐10-20 ☐20+
Width: ☐1 ☐1.5 ☐2 ☐2.5 ☒3 ☐3+
Depth: ☐1 ☐1.5 ☒2 ☐2.5 ☐3 ☐3+

Style

☐ High Style ☐ Elements of... ☒ No Style

- ☐ Creole/ French Colonial
- ☐ Federal
- ☐ Greek Revival
- ☐ Gothic Revival
- ☐ Italian Villa
- ☐ Exotic Revival
- ☐ Victorian Gothic
- ☐ Italianate
- ☐ Second Empire
- ☐ Queen Anne
- ☐ Eastlake/Stick
- ☐ Shingle Style
- ☐ Romanesque
- ☐ Renaissance
- ☐ Beau Arts
- ☐ Colonial Revival
- ☐ Classical Revival
- ☐ Tudor Revival
- ☐ Late Gothic Revival
- ☐ Mission
- ☐ Italian Renaissance
- ☐ French Renaissance
- ☐ Prairie
- ☐ Commercial Style
- ☐ Chicago
- ☐ Skyscraper
- ☐ Craftsman
- ☐ Moderne
- ☐ Art Deco
- ☐ International
- ☐ Other_____

Foundation

- ☐ post in ground
- ☐ sill on ground
- ☐ wooden pier
- ☐ brick pier
- ☐ concrete block pier
- ☐ concrete pylon pier
- ☐ continuous brick
- ☐ continuous stone
- ☐ continuous concrete block
- ☐ concrete slab
- ☒ unknown

☐ w/stone infill ☐ w/ brick infill ☐ w/ concrete block infill

Construction

- ☐ post in ground
- ☐ post on sill
- ☐ log (note notch)
- ☐ hewn log
- ☐ french timber frame
- ☐ eastern brace frame
- ☐ balloon frame
- ☐ unknown wood frame
- ☐ load bearing brick
- ☐ load bearing stone
- ☐ load bearing concrete block
- ☐ reinforced concrete
- ☐ steel frame/curtain wall
- ☒ unknown construction

☐ w/ bousillage infill ☐ w/ brick infill ☐ w/ stone infill

Exterior Materials

- ☐ log (note dressing)
- ☐ clapboard/weatherboard
- ☒ drop/novelty siding
- ☐ flush horizontal board
- ☐ vertical board
- ☐ board and batten
- ☐ wood shingle
- ☐ exposed bousillage
- ☐ stucco
- ☐ brick (note bond)
- ☐ stone (note dressing)
- ☐ concrete block
- ☐ decorative concrete block
- ☐ poured concrete wall
- ☐ pigmented glass
- ☐ glass block
- ☐ terra cotta
- ☐ glazed brick/tile/block
- ☐ sheet metal
- ☐ enamelled steel
- ☐ asbestos
- ☐ aluminum/vinyl siding
- ☐ asphalt
- ☐ reconstituted wood siding
- ☐ permastone
- ☐ other (see narrative)
- ☐ unknown

Roof

- ☐ front gable
- ☐ side gable
- ☐ parapet gable
- ☐ stepped gable
- ☐ clipped gable
- ☒ cross gable
- ☐ gambrel
- ☐ hip
- ☐ double pitch hip
- ☐ gable on hip
- ☐ pyramidal
- ☐ mansard
- ☐ complex
- ☐ round
- ☐ conical
- ☐ flat
- ☐ shed
- ☐ other (see narrative)
- ☐ unknown

☐ low pitch ☒ moderate pitch ☐ steep pitch ☐ w/ parapet wall

Roof Materials

- ☐ wood shingle
- ☐ slate
- ☒ asphalt shingle
- ☐ asbestos
- ☐ metal
- ☐ ceramic/terra cotta tile
- ☐ built up
- ☐ other
- ☐ unknown

Chimney(s)

- ☐ gable end exterior
- ☐ gable end interior/flush
- ☐ ridge center
- ☐ ridge off-center
- ☐ slope center
- ☐ slope off center
- ☐ lateral exterior
- ☐ removed
- ☐ other
- ☐ unknown

None

Windows

- [ ] batten
- [ ] fixed single
- [ ] fixed divided
- [ ] single-hung
- [x] double-hung
- [ ] triple-hung
- [ ] bay
- [ ] oriel
- [ ] Palladian
- [ ] casement
- [ ] sliding
- [ ] replacement
- [ ] unknown
- [ ] other
- [ ] 1 / 1
- [x] 2 / 2
- [ ] 4 / 4
- [ ] 6 / 6
- [ ] 9 / 9
- [ ] 12 / 12
- [ ] 2 / 1
- [ ] 3 / 1
- [ ] 4 / 1
- [ ] 6 / 1
- [ ] 9 / 1
- [ ] 12 / 1
- [ ] 9 / 6
- [ ] multi- ___ ___
- [ ] stained
- [ ] diamond
- [ ] unknown
- [ ] other

Doors/Surrounds

1 number

- [ ] batten
- [ ] french
- [ ] panel
- [ ] flush
- [ ] glazed
- [x] partially glazed
- [ ] fanlight
- [x] sidelights
- [ ] transom
- [ ] screened
- [ ] replacement
- [ ] unknown
- [ ] Federal
- [ ] Greek Revival
- [ ] Queen Anne
- [ ] other

Porch

- [x] stoop
- [ ] verandah
- [ ] gallery
- [ ] portico
- [ ] balcony
- [ ] loggia
- [ ] porte-cochere
- [ ] full width
- [x] partial width
- [x] attached
- [ ] integrated
- [ ] wrap
- [ ] peripteral
- [ ] screened
- [ ] enclosed
- [ ] unknown
- [ ] other

Secondary

- [ ] stoop
- [ ] verandah
- [ ] gallery
- [ ] portico
- [ ] balcony
- [ ] loggia
- [ ] porte-cochere
- [ ] full width
- [ ] partial width
- [ ] attached
- [ ] integrated
- [ ] wrap
- [ ] peripteral
- [ ] screened
- [ ] enclosed
- [ ] unknown
- [ ] other

Additions and Alterations

date (mm/dd/yyyy)	description	impact
	Awnings added	I M S
	Addition to rear/side elevation	I M S
		I M S
		I M S
		I M S





Context

- [ ] Plantation Agriculture (1750-1945)
- [ ] Creole Architecture (1750 - 1900)
- [ ] Upland South Culture (1820 -1945)
- [ ] New Orleans as Seaport (1718 -1945)
- [ ] Transportation Systems (1812 -1845)
- [ ] Historic Lumber Industry (1880-1920)
- [ ] Rice Boom (1880-1945)
- [ ] Oil and Gas Industry (1903-1945)
- [x] Anglo-American Architecture (1800-1945)

Significance

- [ ] agriculture
- [ ] architecture
- [ ] archeology
- [ ] art
- [ ] commerce
- [ ] communications
- [x] community planning and development
- [ ] conservation
- [ ] economics
- [ ] education
- [ ] engineering
- [ ] entertainment/recreation
- [ ] ethnic heritage
- [ ] exploration/settlement
- [ ] health/medicine
- [ ] industry
- [ ] invention
- [ ] landscape architecture
- [ ] law
- [ ] literature
- [ ] maritime history
- [ ] military
- [ ] performing arts
- [ ] philosophy
- [ ] politics/government
- [ ] religion
- [ ] science
- [ ] social history
- [ ] transportation

Narrative

Survey conducted by Cox McLain Environmental Consulting for the City of Slidell in February 2017.

Notes:

History

Outside of Sanborn map coverage area. Reported to have been the home of the Principal of Brock School.

Sources

City of Slidell

Outbuildings

1 - single crib barn
2 - double crib barn
3 - transverse-crib barn
4 - storage/misc. shed
5 - smoke house
6 - spring/well house
7 - corn crib
8 - coop
9 - quarters
10 - garcconier
11 - pigeonnier
12 - kitchen
13 - office
14 - machine shed
15 - garage
16 - privey
17 - stable
18 - other

#1	#2	#3	#4	#5	#6
type:	*type:*	*type:*	*type:*	*type:*	*type:*
date: e / c	*date:* e / c	*date:* e / c	*date:* e / c	*date:* e / c	*date:* e / c
comment:	*comment:*	*comment:*	*comment:*	*comment:*	*comment:*

Site Plan



Louisiana Historic Resource Inventory

Louisiana Division of Historic Preservation
Office of Cultural Development
Department of Culture, Recreation and Tourism

Resource ID Number: 52-00218

☐ Addendum Attached

Location and Geographic Information

Name of Property: None

Address: 723 Daney Street, Slidell, LA **Parish:** St Tammany

Locality: ☒ City ☐ Community ☐ Vicinity ☐ Rural

City/Community/Vicinity of:. Slidell

Topographic Quad: Slidell **Quad Size:** ☒ 7.5 ☐ 15

UTM: 16 – 3351997.565 (easting) 232633.4569 (northing) 14E (range) 9S (township) 15 (section)

Owner Name: Not available

Owner Address: Not available **Tax Parcel:** Not available

Property Information

Type: ☐ Site ☐ Structure ☒ Building ☐ Object

Level of Recognition: ☐ NHL ☐ NR individual ☐ NR district/element ☐ DOE ☐ Local ☒ None

Previously Surveyed: ☒ Yes ☐ No **When, Located Where?:** 1999 survey

Government Preservation Activity: ☐ Section 106 ☒ Grant ☐ Tax Credit ☐ Local Ord. ☐ Other

HABS/HAER: ☐ Yes ☒ No **NR eligibility:** ☐ Potential individual ☐ Potential district ☒ Ineligible

Condition: ☐ Excellent ☐ Good ☒ Fair ☐ Poor ☐ Ruin

Remark:

Integrity: ☐ Unaltered ☐ Altered (Historic) ☒ Altered (Non-Historic)

Remark: See Additions and Alterations section

Threats: ☐ Abandonment ☐ Neglect ☐ Alteration ☐ Development ☐ Government Action ☒ None

Remark:

Physical Description

Date of Construction: ☒ Circa ☐ Exact 1900 Moved: ☐ Yes ☒ No When?_____

Function and Use

"P" for Present, "H" for Historic

- P☒H☒ **domestic**
  - P☒H☒ single dwelling
  - P☐H☐ secondary structure
  - P☐H☐ servant quarter
  - P☐H☐ multiple dwelling
  - P☐H☐ hotel
  - P☐H☐ institutional housing
  - P☐H☐ camp
- P☐H☐ **commerce/trade**
  - P☐H☐ business
  - P☐H☐ professional
  - P☐H☐ organizational
  - P☐H☐ financial institution
  - P☐H☐ specialty store
  - P☐H☐ department store
  - P☐H☐ restaurant
  - P☐H☐ warehouse
- P☐H☐ **social**
  - P☐H☐ meeting hall
  - P☐H☐ clubhouse
  - P☐H☐ civic
- P☐H☐ **government**
  - P☐H☐ capitol
  - P☐H☐ city hall
  - P☐H☐ correctional facility
  - P☐H☐ fire station
  - P☐H☐ government office
  - P☐H☐ custom house
  - P☐H☐ post office
  - P☐H☐ public works
  - P☐H☐ courthouse
- P☐H☐ **education**
  - P☐H☐ school
  - P☐H☐ college
- P☐H☐ library
- P☐H☐ research facility
- P☐H☐ **religion**
  - P☐H☐ religious facility
  - P☐H☐ church school
- P☐H☐ **recreation/culture**
  - P☐H☐ theater
  - P☐H☐ auditorium
  - P☐H☐ museum
  - P☐H☐ sports facility
  - P☐H☐ outdoor recreation
  - P☐H☐ fair
  - P☐H☐ monument/marker
  - P☐H☐ work of art
- P☐H☐ **agriculture/subsistence**
  - P☐H☐ processing
  - P☐H☐ storage
- P☐H☐ animal facility
- P☐H☐ fishing facility
- P☐H☐ horticultural facility
- P☐H☐ irrigation facility
- P☐H☐ **industry**
  - P☐H☐ manufacturing
  - P☐H☐ extractive facility
  - P☐H☐ waterworks
  - P☐H☐ communication facility
  - P☐H☐ processing site
  - P☐H☐ energy production
- P☐H☐ **health care**
  - P☐H☐ hospital
  - P☐H☐ clinic
  - P☐H☐ sanitarium
  - P☐H☐ medical office
  - P☐H☐ resort
- P☐H☐ **defense**
  - P☐H☐ arms storage
- P☐H☐ fortification
- P☐H☐ military facility
- P☐H☐ coast guard facility
- P☐H☐ battle site
- P☐H☐ **landscape**
  - P☐H☐ park
  - P☐H☐ plaza
  - P☐H☐ garden
- P☐H☐ **transportation**
  - P☐H☐ rail-related
  - P☐H☐ air-related
  - P☐H☐ water-related
  - P☐H☐ road-related
  - P☐H☐ pedestrian-related
- ☐ **unknown**
- ☐ **vacant**
- ☐ **other**_____

Form and Dimensions

- ☐ single pen
- ☐ shotgun
- ☐ double-shotgun
- ☐ camelback
- ☐ double pen
- ☐ hall-parlor
- ☐ saddlebag
- ☒ creole cottage
- ☐ dog trot
- ☐ central-hall
- ☐ gable-ell
- ☐ bungalow
- ☐ pyramidal cottage
- ☐ Queen Anne cottage
- ☐ central-hall, 2 pile cottage
- ☐ bluffland cottage
- ☐ central-hall I-house
- ☐ double-pen I-house
- ☐ hall-parlor I-house
- ☐ Creole house
- ☐ central hall, 2 pile house
- ☐ Queen Anne house
- ☐ four square
- ☐ minimal tradition cottage
- ☐ split level
- ☐ ranch
- ☐ row house
- ☐ warehouse
- ☐ depot
- ☐ skyscraper
- ☐ commercial row bldg.
- ☐ freestanding commercial
- ☐ single-crib barn
- ☐ transverse-crib barn
- ☐ other

☐ H ☐ L ☐ U ☐ cruciform ☐ T ☐ T

☐ symetrical ☒ vertical ☒ asymetrical ☐ horizontal

Height: ☒1 ☐1.5 ☐2 ☐2.5 ☐3 ☐4 ☐5-10 ☐10-20 ☐20+
Width: ☐1 ☐1.5 ☒2 ☐2.5 ☐3 ☐3+
Depth: ☐1 ☐1.5 ☐2 ☒2.5 ☐3 ☐3+

Style

☐ High Style ☐ Elements of... ☒ No Style

- ☐ Creole/ French Colonial
- ☐ Federal
- ☐ Greek Revival
- ☐ Gothic Revival
- ☐ Italian Villa
- ☐ Exotic Revival
- ☐ Victorian Gothic
- ☐ Italianate
- ☐ Second Empire
- ☐ Queen Anne
- ☐ Eastlake/Stick
- ☐ Shingle Style
- ☐ Romanesque
- ☐ Renaissance
- ☐ Beau Arts
- ☐ Colonial Revival
- ☐ Classical Revival
- ☐ Tudor Revival
- ☐ Late Gothic Revival
- ☐ Mission
- ☐ Italian Renaissance
- ☐ French Renaissance
- ☐ Prairie
- ☐ Commercial Style
- ☐ Chicago
- ☐ Skyscraper
- ☐ Craftsman
- ☐ Moderne
- ☐ Art Deco
- ☐ International
- ☐ Other_____

Foundation

- ☐ post in ground
- ☐ sill on ground
- ☐ wooden pier
- ☒ brick pier
- ☐ concrete block pier
- ☐ concrete pylon pier
- ☐ continuous brick
- ☐ continuous stone
- ☐ continuous concrete block
- ☐ concrete slab
- ☐ unknown

☐ w/stone infill ☐ w/ brick infill ☐ w/ concrete block infill

Construction

- ☐ post in ground
- ☐ post on sill
- ☐ log (note notch)
- ☐ hewn log
- ☐ french timber frame
- ☐ eastern brace frame
- ☐ balloon frame
- ☐ unknown wood frame
- ☐ load bearing brick
- ☐ load bearing stone
- ☐ load bearing concrete block
- ☐ reinforced concrete
- ☐ steel frame/curtain wall
- ☒ unknown construction

☐ w/ bousillage infill ☐ w/ brick infill ☐ w/ stone infill

Exterior Materials

- ☐ log (note dressing)
- ☐ clapboard/weatherboard
- ☐ drop/novelty siding
- ☐ flush horizontal board
- ☐ vertical board
- ☐ board and batten
- ☐ wood shingle
- ☐ exposed bousillage
- ☐ stucco
- ☐ brick (note bond)
- ☐ stone (note dressing)
- ☐ concrete block
- ☐ decorative concrete block
- ☐ poured concrete wall
- ☐ pigmented glass
- ☐ glass block
- ☐ terra cotta
- ☐ glazed brick/tile/block
- ☐ sheet metal
- ☐ enamelled steel
- ☐ asbestos
- ☒ aluminum/vinyl siding
- ☐ asphalt
- ☐ reconstituted wood siding
- ☐ permastone
- ☐ other (see narrative)
- ☐ unknown

Roof

- ☐ front gable
- ☒ side gable
- ☐ parapet gable
- ☐ stepped gable
- ☐ clipped gable
- ☐ cross gable
- ☐ gambrel
- ☐ hip
- ☐ double pitch hip
- ☐ gable on hip
- ☐ pyramidal
- ☐ mansard
- ☐ complex
- ☐ round
- ☐ conical
- ☐ flat
- ☒ shed
- ☐ other (see narrative)
- ☐ unknown

☐ low pitch ☐ moderate pitch ☒ steep pitch ☐ w/ parapet wall

Roof Materials

- ☐ wood shingle
- ☐ slate
- ☐ asphalt shingle
- ☐ asbestos
- ☒ metal
- ☐ ceramic/terra cotta tile
- ☐ built up
- ☐ other
- ☐ unknown

Chimney(s)

- ☐ gable end exterior
- ☐ gable end interior/flush
- ☐ ridge center
- ☐ ridge off-center
- ☐ slope center
- ☐ slope off center
- ☐ lateral exterior
- ☒ removed
- ☐ other
- ☐ unknown

Windows

- [ ] batten
- [ ] fixed single
- [ ] fixed divided
- [ ] single-hung
- [x] double-hung
- [ ] triple-hung
- [ ] bay
- [ ] oriel
- [ ] Palladian
- [ ] casement
- [ ] sliding
- [x] replacement
- [ ] unknown
- [ ] other
- [x] 1 / 1
- [ ] 2 / 2
- [ ] 4 / 4
- [ ] 6 / 6
- [ ] 9 / 9
- [ ] 12 / 12
- [ ] 2 / 1
- [ ] 3 / 1
- [ ] 4 / 1
- [ ] 6 / 1
- [ ] 9 / 1
- [ ] 12 / 1
- [ ] 9 / 6
- [ ] multi- ___ ___
- [ ] stained
- [ ] diamond
- [ ] unknown
- [ ] other

Doors/Surrounds

1 number

- [ ] batten
- [ ] french
- [x] panel
- [ ] flush
- [ ] glazed
- [ ] partially glazed
- [ ] fanlight
- [ ] sidelights
- [x] transom
- [x] screened
- [ ] replacement
- [ ] unknown
- [ ] Federal
- [ ] Greek Revival
- [ ] Queen Anne
- [ ] other

Porch

- [ ] stoop
- [ ] verandah
- [ ] gallery
- [ ] portico
- [ ] balcony
- [ ] loggia
- [ ] porte-cochere
- [x] full width
- [ ] partial width
- [ ] attached
- [x] integrated
- [ ] wrap
- [ ] peripteral
- [ ] screened
- [ ] enclosed
- [ ] unknown
- [ ] other

Secondary

- [ ] stoop
- [ ] verandah
- [ ] gallery
- [ ] portico
- [ ] balcony
- [ ] loggia
- [ ] porte-cochere
- [ ] full width
- [ ] partial width
- [ ] attached
- [ ] integrated
- [ ] wrap
- [ ] peripteral
- [ ] screened
- [ ] enclosed
- [ ] unknown
- [ ] other

Additions and Alterations

date (mm/dd/yyyy)	description	impact
	Wall cladding replaced	I M S
	Windows replaced – all	I M S
	Roof replaced w/ incomp. materials	I M S
	Chimney removed	I M S
	Porch supports replaced	I M S





Context

- [ ] Plantation Agriculture (1750-1945)
- [x] Creole Architecture (1750 - 1900)
- [ ] Upland South Culture (1820 -1945)
- [ ] New Orleans as Seaport (1718 -1945)
- [ ] Transportation Systems (1812 -1845)
- [ ] Historic Lumber Industry (1880-1920)
- [ ] Rice Boom (1880-1945)
- [ ] Oil and Gas Industry (1903-1945)
- [ ] Anglo-American Architecture (1800-1945)

Significance

- [ ] agriculture
- [ ] architecture
- [ ] archeology
- [ ] art
- [ ] commerce
- [ ] communications
- [ ] community planning and development
- [ ] conservation
- [ ] economics
- [ ] education
- [ ] engineering
- [ ] entertainment/recreation
- [ ] ethnic heritage
- [ ] exploration/settlement
- [ ] health/medicine
- [ ] industry
- [ ] invention
- [ ] landscape architecture
- [ ] law
- [ ] literature
- [ ] maritime history
- [ ] military
- [ ] performing arts
- [ ] philosophy
- [ ] politics/government
- [ ] religion
- [ ] science
- [ ] social history
- [ ] transportation

Narrative

Survey conducted by Cox McLain Environmental Consulting for the City of Slidell in February 2017.

Notes:

History

Sanborn maps do not cover this parcel.

Sources

Outbuildings

1 - single crib barn
2 - double crib barn
3 - transverse-crib barn
4 - storage/misc. shed
5 - smoke house
6 - spring/well house
7 - corn crib
8 - coop
9 - quarters
10 - garcconier
11 - pigeonnier
12 - kitchen
13 - office
14 - machine shed
15 - garage
16 - privey
17 - stable
18 - other

#1	#2	#3	#4	#5	#6
*type:*_____	*type:*_____	*type:*_____	*type:*_____	*type:*_____	*type:*_____
date: e / c_____	*date:* e / c_____	*date:* e / c_____	*date:* e / c_____	*date:* e / c_____	*date:* e / c_____
*comment:*_____	*comment:*_____	*comment:*_____	*comment:*_____	*comment:*_____	*comment:*_____

Site Plan



Louisiana Historic Resource Inventory

Louisiana Division of Historic Preservation
Office of Cultural Development
Department of Culture, Recreation and Tourism

Resource ID Number: 52-00219

☐ Addendum Attached

Location and Geographic Information

Name of Property: None

Address: 738 Daney Street, Slidell, LA **Parish:** St Tammany

Locality: ☒ City ☐ Community ☐ Vicinity ☐ Rural

City/Community/Vicinity of:. Slidell

Topographic Quad: Slidell **Quad Size:** ☒ 7.5 ☐ 15

UTM: 16 (zone) 3352033.469 (easting) 232657.8323 (northing) 14E (range) 9S (township) 10 (section)

Owner Name: Not available

Owner Address: Not available **Tax Parcel:** Not available

Property Information

Type: ☐ Site ☐ Structure ☒ Building ☐ Object

Level of Recognition: ☐ NHL ☐ NR individual ☐ NR district/element ☐ DOE ☐ Local ☒ None

Previously Surveyed: ☒ Yes ☐ No **When, Located Where?:** 1999 survey

Government Preservation Activity: ☐ Section 106 ☒ Grant ☐ Tax Credit ☐ Local Ord. ☐ Other

HABS/HAER: ☐ Yes ☒ No **NR eligibility:** ☐ Potential individual ☐ Potential district ☒ Ineligible

Condition: ☐ Excellent ☐ Good ☒ Fair ☐ Poor ☐ Ruin

Remark:

Integrity: ☐ Unaltered ☐ Altered (Historic) ☒ Altered (Non-Historic)

Remark: See Additions and Alterations section

Threats: ☐ Abandonment ☐ Neglect ☐ Alteration ☐ Development ☐ Government Action ☒ None

Remark:

Physical Description

Date of Construction: ☒ Circa ☐ Exact 1915 Moved: ☐ Yes ☒ No When?_____

Function and Use

"P" for Present, "H" for Historic

- P☒H☒ **domestic**
  - P☒H☒ single dwelling
  - P☐H☐ secondary structure
  - P☐H☐ servant quarter
  - P☐H☐ multiple dwelling
  - P☐H☐ hotel
  - P☐H☐ institutional housing
  - P☐H☐ camp
- P☐H☐ **commerce/trade**
  - P☐H☐ business
  - P☐H☐ professional
  - P☐H☐ organizational
  - P☐H☐ financial institution
  - P☐H☐ specialty store
  - P☐H☐ department store
  - P☐H☐ restaurant
  - P☐H☐ warehouse
- P☐H☐ **social**
  - P☐H☐ meeting hall
  - P☐H☐ clubhouse
  - P☐H☐ civic
- P☐H☐ **government**
  - P☐H☐ capitol
  - P☐H☐ city hall
  - P☐H☐ correctional facility
  - P☐H☐ fire station
  - P☐H☐ government office
  - P☐H☐ custom house
  - P☐H☐ post office
  - P☐H☐ public works
  - P☐H☐ courthouse
- P☐H☐ **education**
  - P☐H☐ school
  - P☐H☐ college
- P☐H☐ library
- P☐H☐ research facility
- P☐H☐ **religion**
  - P☐H☐ religious facility
  - P☐H☐ church school
- P☐H☐ **recreation/culture**
  - P☐H☐ theater
  - P☐H☐ auditorium
  - P☐H☐ museum
  - P☐H☐ sports facility
  - P☐H☐ outdoor recreation
  - P☐H☐ fair
  - P☐H☐ monument/marker
  - P☐H☐ work of art
- P☐H☐ **agriculture/subsistence**
  - P☐H☐ processing
  - P☐H☐ storage
- P☐H☐ animal facility
- P☐H☐ fishing facility
- P☐H☐ horticultural facility
- P☐H☐ irrigation facility
- P☐H☐ **industry**
  - P☐H☐ manufacturing
  - P☐H☐ extractive facility
  - P☐H☐ waterworks
  - P☐H☐ communication facility
  - P☐H☐ processing site
  - P☐H☐ energy production
- P☐H☐ **health care**
  - P☐H☐ hospital
  - P☐H☐ clinic
  - P☐H☐ sanitarium
  - P☐H☐ medical office
  - P☐H☐ resort
- P☐H☐ **defense**
  - P☐H☐ arms storage
- P☐H☐ fortification
- P☐H☐ military facility
- P☐H☐ coast guard facility
- P☐H☐ battle site
- P☐H☐ **landscape**
  - P☐H☐ park
  - P☐H☐ plaza
  - P☐H☐ garden
- P☐H☐ **transportation**
  - P☐H☐ rail-related
  - P☐H☐ air-related
  - P☐H☐ water-related
  - P☐H☐ road-related
  - P☐H☐ pedestrian-related
- ☐ **unknown**
- ☐ **vacant**
- ☐ **other**_____

Form and Dimensions

- ☐ single pen
- ☐ shotgun
- ☐ double-shotgun
- ☐ camelback
- ☐ double pen
- ☐ hall-parlor
- ☐ saddlebag
- ☐ creole cottage
- ☐ dog trot
- ☐ central-hall
- ☐ gable-ell
- ☒ bungalow
- ☐ pyramidal cottage
- ☐ Queen Anne cottage
- ☐ central-hall, 2 pile cottage
- ☐ bluffland cottage
- ☐ central-hall I-house
- ☐ double-pen I-house
- ☐ hall-parlor I-house
- ☐ Creole house
- ☐ central hall, 2 pile house
- ☐ Queen Anne house
- ☐ four square
- ☐ minimal tradition cottage
- ☐ split level
- ☐ ranch
- ☐ row house
- ☐ warehouse
- ☐ depot
- ☐ skyscraper
- ☐ commercial row bldg.
- ☐ freestanding commercial
- ☐ single-crib barn
- ☐ transverse-crib barn
- ☐ other

☐ H ☐ L ☐ U ☐ cruciform ☐ T ☐ T

☐ symetrical ☐ vertical ☒ asymetrical ☒ horizontal

Height: ☒1 ☐1.5 ☐2 ☐2.5 ☐3 ☐4 ☐5-10 ☐10-20 ☐20+
Width: ☐1 ☐1.5 ☒2 ☐2.5 ☐3 ☐3+
Depth: ☐1 ☐1.5 ☐2 ☐2.5 ☒3 ☐3+

Style

☐ High Style ☐ Elements of... ☒ No Style

- ☐ Creole/ French Colonial
- ☐ Federal
- ☐ Greek Revival
- ☐ Gothic Revival
- ☐ Italian Villa
- ☐ Exotic Revival
- ☐ Victorian Gothic
- ☐ Italianate
- ☐ Second Empire
- ☐ Queen Anne
- ☐ Eastlake/Stick
- ☐ Shingle Style
- ☐ Romanesque
- ☐ Renaissance
- ☐ Beau Arts
- ☐ Colonial Revival
- ☐ Classical Revival
- ☐ Tudor Revival
- ☐ Late Gothic Revival
- ☐ Mission
- ☐ Italian Renaissance
- ☐ French Renaissance
- ☐ Prairie
- ☐ Commercial Style
- ☐ Chicago
- ☐ Skyscraper
- ☐ Craftsman
- ☐ Moderne
- ☐ Art Deco
- ☐ International
- ☐ Other_____

Foundation

- ☐ post in ground
- ☐ sill on ground
- ☐ wooden pier
- ☒ brick pier
- ☐ concrete block pier
- ☐ concrete pylon pier
- ☐ continuous brick
- ☐ continuous stone
- ☐ continuous concrete block
- ☐ concrete slab
- ☐ unknown

☐ w/stone infill ☐ w/ brick infill ☐ w/ concrete block infill

Construction

- ☐ post in ground
- ☐ post on sill
- ☐ log (note notch)
- ☐ hewn log
- ☐ french timber frame
- ☐ eastern brace frame
- ☐ balloon frame
- ☐ unknown wood frame
- ☐ load bearing brick
- ☐ load bearing stone
- ☐ load bearing concrete block
- ☐ reinforced concrete
- ☐ steel frame/curtain wall
- ☒ unknown construction

☐ w/ bousillage infill ☐ w/ brick infill ☐ w/ stone infill

Exterior Materials

- ☐ log (note dressing)
- ☐ clapboard/weatherboard
- ☐ drop/novelty siding
- ☐ flush horizontal board
- ☐ vertical board
- ☐ board and batten
- ☐ wood shingle
- ☐ exposed bousillage
- ☐ stucco
- ☐ brick (note bond)
- ☐ stone (note dressing)
- ☐ concrete block
- ☐ decorative concrete block
- ☐ poured concrete wall
- ☐ pigmented glass
- ☐ glass block
- ☐ terra cotta
- ☐ glazed brick/tile/block
- ☐ sheet metal
- ☐ enamelled steel
- ☐ asbestos
- ☐ aluminum/vinyl siding
- ☐ asphalt
- ☒ reconstituted wood siding
- ☐ permastone
- ☐ other (see narrative)
- ☐ unknown

Roof

- ☐ front gable
- ☐ side gable
- ☐ parapet gable
- ☐ stepped gable
- ☐ clipped gable
- ☐ cross gable
- ☐ gambrel
- ☒ hip
- ☐ double pitch hip
- ☐ gable on hip
- ☐ pyramidal
- ☐ mansard
- ☐ complex
- ☐ round
- ☐ conical
- ☐ flat
- ☐ shed
- ☐ other (see narrative)
- ☐ unknown

☒ low pitch ☐ moderate pitch ☐ steep pitch ☐ w/ parapet wall

Roof Materials

- ☐ wood shingle
- ☐ slate
- ☒ asphalt shingle
- ☐ asbestos
- ☐ metal
- ☐ ceramic/terra cotta tile
- ☐ built up
- ☐ other
- ☐ unknown

Chimney(s)

- ☐ gable end exterior
- ☐ gable end interior/flush
- ☐ ridge center
- ☐ ridge off-center
- ☐ slope center
- ☐ slope off center
- ☐ lateral exterior
- ☐ removed
- ☐ other
- ☐ unknown

None

Windows

- [ ] batten
- [ ] fixed single
- [ ] fixed divided
- [ ] single-hung
- [x] double-hung
- [ ] triple-hung
- [ ] bay
- [ ] oriel
- [ ] Palladian
- [ ] casement
- [ ] sliding
- [x] replacement
- [ ] unknown
- [ ] other

- [x] 1 / 1
- [ ] 2 / 2
- [ ] 4 / 4
- [ ] 6 / 6
- [ ] 9 / 9
- [ ] 12 / 12
- [ ] 2 / 1
- [ ] 3 / 1
- [ ] 4 / 1
- [ ] 6 / 1
- [ ] 9 / 1
- [ ] 12 / 1
- [ ] 9 / 6
- [ ] multi-
- [ ] stained
- [ ] diamond
- [ ] unknown
- [ ] other

Doors/Surrounds

1 number

- [ ] batten
- [ ] french
- [x] panel
- [ ] flush
- [ ] glazed
- [ ] partially glazed
- [ ] fanlight
- [ ] sidelights
- [ ] transom
- [ ] screened
- [ ] replacement
- [ ] unknown
- [ ] Federal
- [ ] Greek Revival
- [ ] Queen Anne
- [ ] other

Porch

- [ ] stoop
- [ ] verandah
- [ ] gallery
- [ ] portico
- [ ] balcony
- [ ] loggia
- [ ] porte-cochere
- [ ] full width
- [x] partial width
- [ ] attached
- [x] integrated
- [ ] wrap
- [ ] peripteral
- [ ] screened
- [ ] enclosed
- [ ] unknown
- [ ] other

Secondary

- [ ] stoop
- [ ] verandah
- [ ] gallery
- [ ] portico
- [ ] balcony
- [ ] loggia
- [ ] porte-cochere
- [ ] full width
- [ ] partial width
- [ ] attached
- [ ] integrated
- [ ] wrap
- [ ] peripteral
- [ ] screened
- [ ] enclosed
- [ ] unknown
- [ ] other

Additions and Alterations

date (mm/dd/yyyy)	description	impact
	Wall cladding replaced	☐I☐M☐S
	Porch support replaced and porch surround added	☐I☐M☐S
	Exposed rafters covered	☐I☐M☐S
	Primary door relocated and door replaced	☐I☐M☐S
	Windows replaced – all	☐I☐M☐S





Context

- [ ] Plantation Agriculture (1750-1945)
- [ ] Creole Architecture (1750 - 1900)
- [ ] Upland South Culture (1820 -1945)
- [ ] New Orleans as Seaport (1718 -1945)
- [ ] Transportation Systems (1812 -1845)
- [ ] Historic Lumber Industry (1880-1920)
- [ ] Rice Boom (1880-1945)
- [ ] Oil and Gas Industry (1903-1945)
- [x] Anglo-American Architecture (1800-1945)

Significance

- [ ] agriculture
- [ ] architecture
- [ ] archeology
- [ ] art
- [ ] commerce
- [ ] communications
- [ ] community planning and development
- [ ] conservation
- [ ] economics
- [ ] education
- [ ] engineering
- [ ] entertainment/recreation
- [ ] ethnic heritage
- [ ] exploration/settlement
- [ ] health/medicine
- [ ] industry
- [ ] invention
- [ ] landscape architecture
- [ ] law
- [ ] literature
- [ ] maritime history
- [ ] military
- [ ] performing arts
- [ ] philosophy
- [ ] politics/government
- [ ] religion
- [ ] science
- [ ] social history
- [ ] transportation

Narrative

Survey conducted by Cox McLain Environmental Consulting for the City of Slidell in February 2017.

Notes:

History

Sanborn maps do not cover this parcel.

Sources

Outbuildings

1 - single crib barn
2 - double crib barn
3 - transverse-crib barn
4 - storage/misc. shed
5 - smoke house
6 - spring/well house
7 - corn crib
8 - coop
9 - quarters
10 - garcconier
11 - pigeonnier
12 - kitchen
13 - office
14 - machine shed
15 - garage
16 - privey
17 - stable
18 - other

#1	#2	#3	#4	#5	#6
*type:*_____	*type:*_____	*type:*_____	*type:*_____	*type:*_____	*type:*_____
date: e / c_____	*date:* e / c_____	*date:* e / c_____	*date:* e / c_____	*date:* e / c_____	*date:* e / c_____
*comment:*_____	*comment:*_____	*comment:*_____	*comment:*_____	*comment:*_____	*comment:*_____

Site Plan



Louisiana Historic Resource Inventory

Louisiana Division of Historic Preservation
Office of Cultural Development
Department of Culture, Recreation and Tourism

Resource ID Number: 52-00220

☐ Addendum Attached

Location and Geographic Information

Name of Property: None

Address: 767 Daney Street, Slidell, LA **Parish:** St Tammany

Locality: ☒ City ☐ Community ☐ Vicinity ☐ Rural

City/Community/Vicinity of:. Slidell

Topographic Quad: Slidell **Quad Size:** ☒ 7.5 ☐ 15

UTM: 16 (zone) – 3351984.754 (easting) 232699.1083 (northing) 14E (range) 9S (township) 15 (section)

Owner Name: Not available

Owner Address: Not available **Tax Parcel:** Not available

Property Information

Type: ☐ Site ☐ Structure ☒ Building ☐ Object

Level of Recognition: ☐ NHL ☐ NR individual ☐ NR district/element ☐ DOE ☐ Local ☒ None

Previously Surveyed: ☒ Yes ☐ No **When, Located Where?:** 1999 survey

Government Preservation Activity: ☐ Section 106 ☒ Grant ☐ Tax Credit ☐ Local Ord. ☐ Other

HABS/HAER: ☐ Yes ☒ No **NR eligibility:** ☐ Potential individual ☐ Potential district ☒ Ineligible

Condition: ☐ Excellent ☐ Good ☒ Fair ☐ Poor ☐ Ruin

Remark:

Integrity: ☐ Unaltered ☐ Altered (Historic) ☒ Altered (Non-Historic)

Remark: See Additions and Alterations section

Threats: ☐ Abandonment ☐ Neglect ☐ Alteration ☐ Development ☐ Government Action ☒ None

Remark:

Physical Description

Date of Construction: ☒ Circa ☐ Exact 1900 Moved: ☐ Yes ☒ No When?_____

Function and Use

"P" for Present, "H" for Historic

- P☒H☒ **domestic**
  - P☒H☒ single dwelling
  - P☐H☐ secondary structure
  - P☐H☐ servant quarter
  - P☐H☐ multiple dwelling
  - P☐H☐ hotel
  - P☐H☐ institutional housing
  - P☐H☐ camp
- P☐H☐ **commerce/trade**
  - P☐H☐ business
  - P☐H☐ professional
  - P☐H☐ organizational
  - P☐H☐ financial institution
  - P☐H☐ specialty store
  - P☐H☐ department store
  - P☐H☐ restaurant
  - P☐H☐ warehouse
- P☐H☐ **social**
  - P☐H☐ meeting hall
  - P☐H☐ clubhouse
  - P☐H☐ civic
- P☐H☐ **government**
  - P☐H☐ capitol
  - P☐H☐ city hall
  - P☐H☐ correctional facility
  - P☐H☐ fire station
  - P☐H☐ government office
  - P☐H☐ custom house
  - P☐H☐ post office
  - P☐H☐ public works
  - P☐H☐ courthouse
- P☐H☐ **education**
  - P☐H☐ school
  - P☐H☐ college
- P☐H☐ library
- P☐H☐ research facility
- P☐H☐ **religion**
  - P☐H☐ religious facility
  - P☐H☐ church school
- P☐H☐ **recreation/culture**
  - P☐H☐ theater
  - P☐H☐ auditorium
  - P☐H☐ museum
  - P☐H☐ sports facility
  - P☐H☐ outdoor recreation
  - P☐H☐ fair
  - P☐H☐ monument/marker
  - P☐H☐ work of art
- P☐H☐ **agriculture/subsistence**
  - P☐H☐ processing
  - P☐H☐ storage
- P☐H☐ animal facility
- P☐H☐ fishing facility
- P☐H☐ horticultural facility
- P☐H☐ irrigation facility
- P☐H☐ **industry**
  - P☐H☐ manufacturing
  - P☐H☐ extractive facility
  - P☐H☐ waterworks
  - P☐H☐ communication facility
  - P☐H☐ processing site
  - P☐H☐ energy production
- P☐H☐ **health care**
  - P☐H☐ hospital
  - P☐H☐ clinic
  - P☐H☐ sanitarium
  - P☐H☐ medical office
  - P☐H☐ resort
- P☐H☐ **defense**
  - P☐H☐ arms storage
- P☐H☐ fortification
- P☐H☐ military facility
- P☐H☐ coast guard facility
- P☐H☐ battle site
- P☐H☐ **landscape**
  - P☐H☐ park
  - P☐H☐ plaza
  - P☐H☐ garden
- P☐H☐ **transportation**
  - P☐H☐ rail-related
  - P☐H☐ air-related
  - P☐H☐ water-related
  - P☐H☐ road-related
  - P☐H☐ pedestrian-related
- ☐ **unknown**
- ☐ **vacant**
- ☐ **other**_____

Form and Dimensions

- ☐ single pen
- ☐ shotgun
- ☐ double-shotgun
- ☐ camelback
- ☒ double pen
- ☐ hall-parlor
- ☐ saddlebag
- ☐ creole cottage
- ☐ dog trot
- ☐ central-hall
- ☐ gable-ell
- ☐ bungalow
- ☐ pyramidal cottage
- ☐ Queen Anne cottage
- ☐ central-hall, 2 pile cottage
- ☐ bluffland cottage
- ☐ central-hall I-house
- ☐ double-pen I-house
- ☐ hall-parlor I-house
- ☐ Creole house
- ☐ central hall, 2 pile house
- ☐ Queen Anne house
- ☐ four square
- ☐ minimal tradition cottage
- ☐ split level
- ☐ ranch
- ☐ row house
- ☐ warehouse
- ☐ depot
- ☐ skyscraper
- ☐ commercial row bldg.
- ☐ freestanding commercial
- ☐ single-crib barn
- ☐ transverse-crib barn
- ☐ other

☐ H ☐ L ☐ U ☐ cruciform ☐ T ☐ T

☐ symetrical ☒ vertical ☒ asymetrical ☐ horizontal

Height: ☒1 ☐1.5 ☐2 ☐2.5 ☐3 ☐4 ☐5-10 ☐10-20 ☐20+
Width: ☐1 ☐1.5 ☒2 ☐2.5 ☐3 ☐3+
Depth: ☐1 ☐1.5 ☐2 ☒2.5 ☐3 ☐3+

Style

☐ High Style ☐ Elements of... ☒ No Style

- ☐ Creole/ French Colonial
- ☐ Federal
- ☐ Greek Revival
- ☐ Gothic Revival
- ☐ Italian Villa
- ☐ Exotic Revival
- ☐ Victorian Gothic
- ☐ Italianate
- ☐ Second Empire
- ☐ Queen Anne
- ☐ Eastlake/Stick
- ☐ Shingle Style
- ☐ Romanesque
- ☐ Renaissance
- ☐ Beau Arts
- ☐ Colonial Revival
- ☐ Classical Revival
- ☐ Tudor Revival
- ☐ Late Gothic Revival
- ☐ Mission
- ☐ Italian Renaissance
- ☐ French Renaissance
- ☐ Prairie
- ☐ Commercial Style
- ☐ Chicago
- ☐ Skyscraper
- ☐ Craftsman
- ☐ Moderne
- ☐ Art Deco
- ☐ International
- ☐ Other_____

Foundation

- ☐ post in ground
- ☐ sill on ground
- ☐ wooden pier
- ☒ brick pier
- ☐ concrete block pier
- ☐ concrete pylon pier
- ☐ continuous brick
- ☐ continuous stone
- ☐ continuous concrete block
- ☐ concrete slab
- ☐ unknown

☐ w/stone infill ☐ w/ brick infill ☐ w/ concrete block infill

Construction

- ☐ post in ground
- ☐ post on sill
- ☐ log (note notch)
- ☐ hewn log
- ☐ french timber frame
- ☐ eastern brace frame
- ☐ balloon frame
- ☐ unknown wood frame
- ☐ load bearing brick
- ☐ load bearing stone
- ☐ load bearing concrete block
- ☐ reinforced concrete
- ☐ steel frame/curtain wall
- ☒ unknown construction

☐ w/ bousillage infill ☐ w/ brick infill ☐ w/ stone infill

Exterior Materials

- ☐ log (note dressing)
- ☒ clapboard/weatherboard
- ☐ drop/novelty siding
- ☐ flush horizontal board
- ☐ vertical board
- ☐ board and batten
- ☐ wood shingle
- ☐ exposed bousillage
- ☐ stucco
- ☐ brick (note bond)
- ☐ stone (note dressing)
- ☐ concrete block
- ☐ decorative concrete block
- ☐ poured concrete wall
- ☐ pigmented glass
- ☐ glass block
- ☐ terra cotta
- ☐ glazed brick/tile/block
- ☐ sheet metal
- ☐ enamelled steel
- ☐ asbestos
- ☐ aluminum/vinyl siding
- ☐ asphalt
- ☐ reconstituted wood siding
- ☐ permastone
- ☐ other (see narrative)
- ☐ unknown

Roof

- ☒ front gable
- ☒ side gable
- ☐ parapet gable
- ☐ stepped gable
- ☐ clipped gable
- ☐ cross gable
- ☐ gambrel
- ☐ hip
- ☐ double pitch hip
- ☐ gable on hip
- ☐ pyramidal
- ☐ mansard
- ☐ complex
- ☐ round
- ☐ conical
- ☐ flat
- ☒ shed
- ☐ other (see narrative)
- ☐ unknown

☐ low pitch ☐ moderate pitch ☒ steep pitch ☐ w/ parapet wall

Roof Materials

- ☐ wood shingle
- ☐ slate
- ☐ asphalt shingle
- ☐ asbestos
- ☒ metal
- ☐ ceramic/terra cotta tile
- ☐ built up
- ☐ other
- ☐ unknown

Chimney(s)

- ☐ gable end exterior
- ☐ gable end interior/flush
- ☐ ridge center
- ☐ ridge off-center
- ☐ slope center
- ☐ slope off center
- ☐ lateral exterior
- ☐ removed
- ☐ other
- ☐ unknown

None

Windows

☐ batten ☐ fixed single

☐ fixed divided ☐ single-hung ☒ double-hung ☐ triple-hung

☐ bay ☐ oriel ☐ Palladian ☐ casement

☐ sliding ☒ replacement ☐ unknown ☐ other

☒ 1 / 1 ☐ 2 / 2 ☐ 4 / 4 ☐ 6 / 6

☐ 9 / 9 ☐ 12 / 12 ☐ 2 / 1 ☐ 3 / 1

☐ 4 / 1 ☐ 6 / 1 ☐ 9 / 1 ☐ 12 / 1

☐ 9 / 6 ☐ multi- ___ ___

☐ stained ☐ diamond ☐ unknown ☐ other

Doors/Surrounds

1 number

☐ batten ☐ french ☒ panel

☐ flush ☐ glazed ☐ partially glazed

☐ fanlight ☐ sidelights ☐ transom

☐ screened ☐ replacement ☐ unknown

☐ Federal ☐ Greek Revival ☐ Queen Anne

☐ other

Porch

☐ stoop ☐ verandah

☐ gallery ☐ portico ☐ balcony ☐ loggia

☐ porte-cochere ☒ full width ☐ partial width ☒ attached

☐ integrated ☐ wrap ☐ peripteral ☐ screened

☐ enclosed ☐ unknown ☐ other

Secondary

☐ stoop ☐ verandah

☐ gallery ☐ portico ☐ balcony ☐ loggia

☐ porte-cochere ☐ full width ☐ partial width ☐ attached

☐ integrated ☐ wrap ☐ peripteral ☐ screened

☐ enclosed ☐ unknown ☐ other

Additions and Alterations

date (mm/dd/yyyy)	description	impact
	Door enclosed (used to have two adjacent front doors)	☐I ☐M ☐S
	Porch roof replaced and enclosure added	☐I ☐M ☐S
	Windows replaced – all	☐I ☐M ☐S
	Addition to rear/side elevation	☐I ☐M ☐S
	Roof replaced w/ incomp. materials	☐I ☐M ☐S





Context

☐ Plantation Agriculture (1750-1945)
☐ Creole Architecture (1750 - 1900)
☐ Upland South Culture (1820 -1945)
☐ New Orleans as Seaport (1718 -1945)
☐ Transportation Systems (1812 -1845)
☐ Historic Lumber Industry (1880-1920)
☐ Rice Boom (1880-1945)
☐ Oil and Gas Industry (1903-1945)
☒ Anglo-American Architecture (1800-1945)

Significance

☐ agriculture
☐ architecture
☐ archeology
☐ art
☐ commerce
☐ communications
☐ community planning and development
☐ conservation
☐ economics
☐ education
☐ engineering
☐ entertainment/recreation
☐ ethnic heritage
☐ exploration/settlement
☐ health/medicine
☐ industry
☐ invention
☐ landscape architecture
☐ law
☐ literature
☐ maritime history
☐ military
☐ performing arts
☐ philosophy
☐ politics/government
☐ religion
☐ science
☐ social history
☐ transportation

Narrative

Survey conducted by Cox McLain Environmental Consulting for the City of Slidell in February 2017.

Notes:

History

Sanborn maps do not cover this parcel.

Sources

Outbuildings

1 - single crib barn
2 - double crib barn
3 - transverse-crib barn
4 - storage/misc. shed
5 - smoke house
6 - spring/well house
7 - corn crib
8 - coop
9 - quarters
10 - garcconier
11 - pigeonnier
12 - kitchen
13 - office
14 - machine shed
15 - garage
16 - privey
17 - stable
18 - other

#1	#2	#3	#4	#5	#6
*type:*_____	*type:*_____	*type:*_____	*type:*_____	*type:*_____	*type:*_____
date: e / c_____	*date:* e / c_____	*date:* e / c_____	*date:* e / c_____	*date:* e / c_____	*date:* e / c_____
*comment:*_____	*comment:*_____	*comment:*_____	*comment:*_____	*comment:*_____	*comment:*_____

Site Plan



Louisiana Historic Resource Inventory

Louisiana Division of Historic Preservation
Office of Cultural Development
Department of Culture, Recreation and Tourism

Resource ID Number: 52-00229

☐ Addendum Attached

Location and Geographic Information

Name of Property: None

Address: 309 Cleveland Avenue, Slidell, LA **Parish:** St Tammany

Locality: ☒ City ☐ Community ☐ Vicinity ☐ Rural

City/Community/Vicinity of:. Slidell

Topographic Quad: Slidell **Quad Size:** ☒ 7.5 ☐ 15

UTM: 16 (zone) – 3351887.724 (easting) 232072.1311 (northing) 14E (range) 9S (township) NA (section)

Owner Name: PRUDE, THOMAS ANDREW ETUX

Owner Address: 309 CLEVELAND AVE SLIDELL, LA 70458 **Tax Parcel:** 1240498807

Property Information

Type: ☐ Site ☐ Structure ☒ Building ☐ Object

Level of Recognition: ☐ NHL ☐ NR individual ☐ NR district/element ☐ DOE ☐ Local ☒ None

Previously Surveyed: ☒ Yes ☐ No **When, Located Where?:** 1999

Government Preservation Activity: ☐ Section 106 ☒ Grant ☐ Tax Credit ☐ Local Ord. ☐ Other

HABS/HAER: ☐ Yes ☒ No **NR eligibility:** ☐ Potential individual ☐ Potential district ☒ Ineligible

Condition: ☐ Excellent ☒ Good ☐ Fair ☐ Poor ☐ Ruin

Remark:

Integrity: ☐ Unaltered ☐ Altered (Historic) ☒ Altered (Non-Historic)

Remark: See Additions and Alterations section

Threats: ☐ Abandonment ☐ Neglect ☐ Alteration ☐ Development ☐ Government Action ☒ None

Remark:

Physical Description

Date of Construction: ☒ Circa ☐ Exact 1889 Moved: ☐ Yes ☒ No When?_____

Function and Use

"P" for Present, "H" for Historic

- P☒H☒ **domestic**
  - P☒H☒ single dwelling
  - P☐H☐ secondary structure
  - P☐H☐ servant quarter
  - P☐H☐ multiple dwelling
  - P☐H☐ hotel
  - P☐H☐ institutional housing
  - P☐H☐ camp
- P☐H☐ **commerce/trade**
  - P☐H☐ business
  - P☐H☐ professional
  - P☐H☐ organizational
  - P☐H☐ financial institution
  - P☐H☐ specialty store
  - P☐H☐ department store
  - P☐H☐ restaurant
  - P☐H☐ warehouse
- P☐H☐ **social**
  - P☐H☐ meeting hall
  - P☐H☐ clubhouse
  - P☐H☐ civic
- P☐H☐ **government**
  - P☐H☐ capitol
  - P☐H☐ city hall
  - P☐H☐ correctional facility
  - P☐H☐ fire station
  - P☐H☐ government office
  - P☐H☐ custom house
  - P☐H☐ post office
  - P☐H☐ public works
  - P☐H☐ courthouse
- P☐H☐ **education**
  - P☐H☐ school
  - P☐H☐ college
- P☐H☐ library
- P☐H☐ research facility
- P☐H☐ **religion**
  - P☐H☐ religious facility
  - P☐H☐ church school
- P☐H☐ **recreation/culture**
  - P☐H☐ theater
  - P☐H☐ auditorium
  - P☐H☐ museum
  - P☐H☐ sports facility
  - P☐H☐ outdoor recreation
  - P☐H☐ fair
  - P☐H☐ monument/marker
  - P☐H☐ work of art
- P☐H☐ **agriculture/subsistence**
  - P☐H☐ processing
  - P☐H☐ storage
- P☐H☐ animal facility
- P☐H☐ fishing facility
- P☐H☐ horticultural facility
- P☐H☐ irrigation facility
- P☐H☐ **industry**
  - P☐H☐ manufacturing
  - P☐H☐ extractive facility
  - P☐H☐ waterworks
  - P☐H☐ communication facility
  - P☐H☐ processing site
  - P☐H☐ energy production
- P☐H☐ **health care**
  - P☐H☐ hospital
  - P☐H☐ clinic
  - P☐H☐ sanitarium
  - P☐H☐ medical office
  - P☐H☐ resort
- P☐H☐ **defense**
  - P☐H☐ arms storage
- P☐H☐ fortification
- P☐H☐ military facility
- P☐H☐ coast guard facility
- P☐H☐ battle site
- P☐H☐ **landscape**
  - P☐H☐ park
  - P☐H☐ plaza
  - P☐H☐ garden
- P☐H☐ **transportation**
  - P☐H☐ rail-related
  - P☐H☐ air-related
  - P☐H☐ water-related
  - P☐H☐ road-related
  - P☐H☐ pedestrian-related
- ☐ **unknown**
- ☐ **vacant**
- ☐ **other**_____

Form and Dimensions

- ☐ single pen
- ☐ shotgun
- ☐ double-shotgun
- ☐ camelback
- ☐ double pen
- ☐ hall-parlor
- ☐ saddlebag
- ☐ creole cottage
- ☐ dog trot
- ☐ central-hall
- ☐ gable-ell
- ☐ bungalow
- ☐ pyramidal cottage
- ☐ Queen Anne cottage
- ☐ central-hall, 2 pile cottage
- ☐ bluffland cottage
- ☐ central-hall I-house
- ☐ double-pen I-house
- ☐ hall-parlor I-house
- ☐ Creole house
- ☐ central hall, 2 pile house
- ☐ Queen Anne house
- ☐ four square
- ☐ minimal tradition cottage
- ☐ split level
- ☐ ranch
- ☐ row house
- ☐ warehouse
- ☐ depot
- ☐ skyscraper
- ☐ commercial row bldg.
- ☐ freestanding commercial
- ☐ single-crib barn
- ☐ transverse-crib barn
- ☒ other

☐ H ☐ L ☐ U ☐ cruciform ☐ T ☐ T

☐ symetrical ☒ asymetrical ☐ vertical ☒ horizontal

Height: ☒1 ☐1.5 ☐2 ☐2.5 ☐3 ☐4 ☐5-10 ☐10-20 ☐20+
Width: ☐1 ☐1.5 ☐2 ☐2.5 ☐3 ☒3+
Depth: ☐1 ☐1.5 ☒2 ☐2.5 ☐3 ☐3+

Style

☐ High Style ☐ Elements of... ☒ No Style

- ☐ Creole/ French Colonial
- ☐ Federal
- ☐ Greek Revival
- ☐ Gothic Revival
- ☐ Italian Villa
- ☐ Exotic Revival
- ☐ Victorian Gothic
- ☐ Italianate
- ☐ Second Empire
- ☐ Queen Anne
- ☐ Eastlake/Stick
- ☐ Shingle Style
- ☐ Romanesque
- ☐ Renaissance
- ☐ Beau Arts
- ☐ Colonial Revival
- ☐ Classical Revival
- ☐ Tudor Revival
- ☐ Late Gothic Revival
- ☐ Mission
- ☐ Italian Renaissance
- ☐ French Renaissance
- ☐ Prairie
- ☐ Commercial Style
- ☐ Chicago
- ☐ Skyscraper
- ☐ Craftsman
- ☐ Moderne
- ☐ Art Deco
- ☐ International
- ☐ Other_____

Foundation

- ☐ post in ground
- ☐ sill on ground
- ☐ wooden pier
- ☒ brick pier
- ☐ concrete block pier
- ☐ concrete pylon pier
- ☐ continuous brick
- ☐ continuous stone
- ☐ continuous concrete block
- ☐ concrete slab
- ☐ unknown

☐ w/stone infill ☐ w/ brick infill ☐ w/ concrete block infill

Construction

- ☐ post in ground
- ☐ post on sill
- ☐ log (note notch)
- ☐ hewn log
- ☐ french timber frame
- ☐ eastern brace frame
- ☐ balloon frame
- ☐ unknown wood frame
- ☐ load bearing brick
- ☐ load bearing stone
- ☐ load bearing concrete block
- ☐ reinforced concrete
- ☐ steel frame/curtain wall
- ☒ unknown construction

☐ w/ bousillage infill ☐ w/ brick infill ☐ w/ stone infill

Exterior Materials

- ☐ log (note dressing)
- ☒ clapboard/weatherboard
- ☐ drop/novelty siding
- ☐ flush horizontal board
- ☐ vertical board
- ☐ board and batten
- ☐ wood shingle
- ☐ exposed bousillage
- ☐ stucco
- ☐ brick (note bond)
- ☐ stone (note dressing)
- ☐ concrete block
- ☐ decorative concrete block
- ☐ poured concrete wall
- ☐ pigmented glass
- ☐ glass block
- ☐ terra cotta
- ☐ glazed brick/tile/block
- ☐ sheet metal
- ☐ enamelled steel
- ☐ asbestos
- ☐ aluminum/vinyl siding
- ☐ asphalt
- ☐ reconstituted wood siding
- ☐ permastone
- ☐ other (see narrative)
- ☐ unknown

Roof

- ☐ front gable
- ☐ side gable
- ☐ parapet gable
- ☐ stepped gable
- ☐ clipped gable
- ☐ cross gable
- ☐ gambrel
- ☐ hip
- ☐ double pitch hip
- ☐ gable on hip
- ☐ pyramidal
- ☐ mansard
- ☒ complex
- ☐ round
- ☐ conical
- ☐ flat
- ☐ shed
- ☐ other (see narrative)
- ☐ unknown

☐ low pitch ☐ moderate pitch ☒ steep pitch ☐ w/ parapet wall

Roof Materials

- ☐ wood shingle
- ☐ slate
- ☒ asphalt shingle
- ☐ asbestos
- ☐ metal
- ☐ ceramic/terra cotta tile
- ☐ built up
- ☐ other
- ☐ unknown

Chimney(s)

- ☐ gable end exterior
- ☐ gable end interior/flush
- ☐ ridge center
- ☐ ridge off-center
- ☐ slope center
- ☐ slope off center
- ☐ lateral exterior
- ☐ removed
- ☐ other
- ☐ unknown

None

Windows

☐ batten ☐ fixed single

☐ fixed divided ☒ double-hung ☐ single-hung ☐ triple-hung

☐ bay ☐ oriel ☐ Palladian ☐ casement

☐ sliding ☐ replacement ☐ unknown ☐ other

☐ 1 / 1 ☐ 2 / 2 ☐ 4 / 4 ☐ 6 / 6

☐ 9 / 9 ☐ 12 / 12 ☐ 2 / 1 ☐ 3 / 1

☒ 4 / 1 ☐ 6 / 1 ☐ 9 / 1 ☐ 12 / 1

☐ 9 / 6 ☐ multi- ___ ___

☐ stained ☐ diamond ☐ unknown ☐ other

Doors/Surrounds

2 number

☐ batten ☐ french ☒ panel

☐ flush ☒ glazed ☒ partially glazed

☐ fanlight ☐ sidelights ☐ transom

☐ screened ☐ replacement ☐ unknown

☐ Federal ☐ Greek Revival ☐ Queen Anne

☐ other

Porch

☐ stoop ☐ verandah

☐ gallery ☐ portico ☐ balcony ☐ loggia

☐ porte-cochere ☐ full width ☒ partial width ☐ attached

☒ integrated ☐ wrap ☐ peripteral ☐ screened

☐ enclosed ☐ unknown ☐ other

Secondary

☒ stoop ☐ verandah

☐ gallery ☐ portico ☐ balcony ☐ loggia

☐ porte-cochere ☐ full width ☐ partial width ☐ attached

☐ integrated ☐ wrap ☐ peripteral ☐ screened

☐ enclosed ☐ unknown ☐ other

Additions and Alterations

date (mm/dd/yyyy)	description	impact
	Addition to primary elevation	☐I ☐M ☐S
	Carport added	☐I ☐M ☐S
	Primary entrance relocated	☐I ☐M ☐S
		☐I ☐M ☐S
		☐I ☐M ☐S





Context

☐ Plantation Agriculture (1750-1945)
☐ Creole Architecture (1750 - 1900)
☐ Upland South Culture (1820 -1945)
☐ New Orleans as Seaport (1718 -1945)
☐ Transportation Systems (1812 -1845)
☐ Historic Lumber Industry (1880-1920)
☐ Rice Boom (1880-1945)
☐ Oil and Gas Industry (1903-1945)
☒ Anglo-American Architecture (1800-1945)

Significance

☐ agriculture
☐ architecture
☐ archeology
☐ art
☐ commerce
☐ communications
☐ community planning and development
☐ conservation
☐ economics
☐ education
☐ engineering
☐ entertainment/recreation
☐ ethnic heritage
☐ exploration/settlement
☐ health/medicine
☐ industry
☐ invention
☐ landscape architecture
☐ law
☐ literature
☐ maritime history
☐ military
☐ performing arts
☐ philosophy
☐ politics/government
☐ religion
☐ science
☐ social history
☐ transportation

Narrative

Survey conducted by Cox McLain Environmental Consulting for the City of Slidell in February 2017.

Notes:

History

Sanborn maps: present - 1906, 1911, 1926, 1930, 1945, 1951

Sources

Sign in yard; Sanborn maps.

Outbuildings

1 - single crib barn
2 - double crib barn
3 - transverse-crib barn
4 - storage/misc. shed
5 - smoke house
6 - spring/well house
7 - corn crib
8 - coop
9 - quarters
10 - garcconier
11 - pigeonnier
12 - kitchen
13 - office
14 - machine shed
15 - garage
16 - privey
17 - stable
18 - other

#1	#2	#3	#4	#5	#6
type: Garage	*type:*	*type:*	*type:*	*type:*	*type:*
date: e / c c 2006	*date:* e / c	*date:* e / c	*date:* e / c	*date:* e / c	*date:* e / c
comment:	*comment:*	*comment:*	*comment:*	*comment:*	*comment:*

Site Plan



Louisiana Historic Resource Inventory

Louisiana Division of Historic Preservation
Office of Cultural Development
Department of Culture, Recreation and Tourism

Resource ID Number: 52-00230

☐ Addendum Attached

Location and Geographic Information

Name of Property: None

Address: 332 Cleveland Avenue, Slidell, LA **Parish:** St Tammany

Locality: ☒ City ☐ Community ☐ Vicinity ☐ Rural

City/Community/Vicinity of:. Slidell

Topographic Quad: Slidell **Quad Size:** ☒ 7.5 ☐ 15

UTM: 16 (zone) – 3351909.587 (easting) 232121.5879 (northing) 14E (range) 9S (township) NA (section)

Owner Name: SANTINI, GEOFFREY C. ETUX

Owner Address: 332 CLEVELAND AVE SLIDELL, LA 70458 **Tax Parcel:** 1240519170

Property Information

Type: ☐ Site ☐ Structure ☒ Building ☐ Object

Level of Recognition: ☐ NHL ☐ NR individual ☐ NR district/element ☐ DOE ☐ Local ☒ None

Previously Surveyed: ☒ Yes ☐ No **When, Located Where?:** 1986, 1999

Government Preservation Activity: ☐ Section 106 ☒ Grant ☐ Tax Credit ☐ Local Ord. ☐ Other

HABS/HAER: ☐ Yes ☒ No **NR eligibility:** ☐ Potential individual ☒ Potential district ☐ Ineligible

Condition: ☐ Excellent ☒ Good ☐ Fair ☐ Poor ☐ Ruin

Remark:

Integrity: ☐ Unaltered ☐ Altered (Historic) ☒ Altered (Non-Historic)

Remark: See Additions and Alterations section

Threats: ☐ Abandonment ☐ Neglect ☐ Alteration ☐ Development ☐ Government Action ☒ None

Remark:

Physical Description

Date of Construction: ☒ Circa ☐ Exact 1885 Moved: ☐ Yes ☒ No When?_____

Function and Use

"P" for Present, "H" for Historic

- P☒H☒ **domestic**
  - P☒H☒ single dwelling
  - P☐H☐ secondary structure
  - P☐H☐ servant quarter
  - P☐H☐ multiple dwelling
  - P☐H☐ hotel
  - P☐H☐ institutional housing
  - P☐H☐ camp
- P☐H☐ **commerce/trade**
  - P☐H☐ business
  - P☐H☐ professional
  - P☐H☐ organizational
  - P☐H☐ financial institution
  - P☐H☐ specialty store
  - P☐H☐ department store
  - P☐H☐ restaurant
  - P☐H☐ warehouse
- P☐H☐ **social**
  - P☐H☐ meeting hall
  - P☐H☐ clubhouse
  - P☐H☐ civic
- P☐H☐ **government**
  - P☐H☐ capitol
  - P☐H☐ city hall
  - P☐H☐ correctional facility
  - P☐H☐ fire station
  - P☐H☐ government office
  - P☐H☐ custom house
  - P☐H☐ post office
  - P☐H☐ public works
  - P☐H☐ courthouse
- P☐H☐ **education**
  - P☐H☐ school
  - P☐H☐ college
- P☐H☐ library
- P☐H☐ research facility
- P☐H☐ **religion**
  - P☐H☐ religious facility
  - P☐H☐ church school
- P☐H☐ **recreation/culture**
  - P☐H☐ theater
  - P☐H☐ auditorium
  - P☐H☐ museum
  - P☐H☐ sports facility
  - P☐H☐ outdoor recreation
  - P☐H☐ fair
  - P☐H☐ monument/marker
  - P☐H☐ work of art
- P☐H☐ **agriculture/subsistence**
  - P☐H☐ processing
  - P☐H☐ storage
- P☐H☐ animal facility
- P☐H☐ fishing facility
- P☐H☐ horticultural facility
- P☐H☐ irrigation facility
- P☐H☐ **industry**
  - P☐H☐ manufacturing
  - P☐H☐ extractive facility
  - P☐H☐ waterworks
  - P☐H☐ communication facility
  - P☐H☐ processing site
  - P☐H☐ energy production
- P☐H☐ **health care**
  - P☐H☐ hospital
  - P☐H☐ clinic
  - P☐H☐ sanitarium
  - P☐H☐ medical office
  - P☐H☐ resort
- P☐H☐ **defense**
  - P☐H☐ arms storage
- P☐H☐ fortification
- P☐H☐ military facility
- P☐H☐ coast guard facility
- P☐H☐ battle site
- P☐H☐ **landscape**
  - P☐H☐ park
  - P☐H☐ plaza
  - P☐H☐ garden
- P☐H☐ **transportation**
  - P☐H☐ rail-related
  - P☐H☐ air-related
  - P☐H☐ water-related
  - P☐H☐ road-related
  - P☐H☐ pedestrian-related
- ☐ **unknown**
- ☐ **vacant**
- ☐ **other**_____

Form and Dimensions

- ☐ single pen
- ☐ shotgun
- ☐ double-shotgun
- ☐ camelback
- ☐ double pen
- ☐ hall-parlor
- ☐ saddlebag
- ☒ creole cottage
- ☐ dog trot
- ☐ central-hall
- ☐ gable-ell
- ☐ bungalow
- ☐ pyramidal cottage
- ☐ Queen Anne cottage
- ☐ central-hall, 2 pile cottage
- ☐ bluffland cottage
- ☐ central-hall I-house
- ☐ double-pen I-house
- ☐ hall-parlor I-house
- ☐ Creole house
- ☐ central hall, 2 pile house
- ☐ Queen Anne house
- ☐ four square
- ☐ minimal tradition cottage
- ☐ split level
- ☐ ranch
- ☐ row house
- ☐ warehouse
- ☐ depot
- ☐ skyscraper
- ☐ commercial row bldg.
- ☐ freestanding commercial
- ☐ single-crib barn
- ☐ transverse-crib barn
- ☐ other

☐ H ☐ L ☐ U ☐ cruciform ☐ T ☐ T

☒ symetrical ☐ vertical ☐ asymetrical ☐ horizontal

Height: ☐1 ☒1.5 ☐2 ☐2.5 ☐3 ☐4 ☐5-10 ☐10-20 ☐20+
Width: ☐1 ☐1.5 ☒2 ☐2.5 ☐3 ☐3+
Depth: ☐1 ☐1.5 ☐2 ☐2.5 ☒3 ☐3+

Style

☐ High Style ☐ Elements of... ☒ No Style

- ☐ Creole/ French Colonial
- ☐ Federal
- ☐ Greek Revival
- ☐ Gothic Revival
- ☐ Italian Villa
- ☐ Exotic Revival
- ☐ Victorian Gothic
- ☐ Italianate
- ☐ Second Empire
- ☐ Queen Anne
- ☐ Eastlake/Stick
- ☐ Shingle Style
- ☐ Romanesque
- ☐ Renaissance
- ☐ Beau Arts
- ☐ Colonial Revival
- ☐ Classical Revival
- ☐ Tudor Revival
- ☐ Late Gothic Revival
- ☐ Mission
- ☐ Italian Renaissance
- ☐ French Renaissance
- ☐ Prairie
- ☐ Commercial Style
- ☐ Chicago
- ☐ Skyscraper
- ☐ Craftsman
- ☐ Moderne
- ☐ Art Deco
- ☐ International
- ☐ Other_____

Foundation

- ☐ post in ground
- ☐ sill on ground
- ☐ wooden pier
- ☐ brick pier
- ☐ concrete block pier
- ☐ concrete pylon pier
- ☐ continuous brick
- ☐ continuous stone
- ☐ continuous concrete block
- ☐ concrete slab
- ☒ unknown

☐ w/stone infill ☐ w/ brick infill ☐ w/ concrete block infill

Construction

- ☐ post in ground
- ☐ post on sill
- ☐ log (note notch)
- ☐ hewn log
- ☐ french timber frame
- ☐ eastern brace frame
- ☐ balloon frame
- ☐ unknown wood frame
- ☐ load bearing brick
- ☐ load bearing stone
- ☐ load bearing concrete block
- ☐ reinforced concrete
- ☐ steel frame/curtain wall
- ☒ unknown construction

☐ w/ bousillage infill ☐ w/ brick infill ☐ w/ stone infill

Exterior Materials

- ☐ log (note dressing)
- ☒ clapboard/weatherboard
- ☐ drop/novelty siding
- ☐ flush horizontal board
- ☐ vertical board
- ☐ board and batten
- ☐ wood shingle
- ☐ exposed bousillage
- ☐ stucco
- ☐ brick (note bond)
- ☐ stone (note dressing)
- ☐ concrete block
- ☐ decorative concrete block
- ☐ poured concrete wall
- ☐ pigmented glass
- ☐ glass block
- ☐ terra cotta
- ☐ glazed brick/tile/block
- ☐ sheet metal
- ☐ enamelled steel
- ☐ asbestos
- ☐ aluminum/vinyl siding
- ☐ asphalt
- ☐ reconstituted wood siding
- ☐ permastone
- ☐ other (see narrative)
- ☐ unknown

Roof

- ☐ front gable
- ☒ side gable
- ☐ parapet gable
- ☐ stepped gable
- ☐ clipped gable
- ☐ cross gable
- ☐ gambrel
- ☐ hip
- ☐ double pitch hip
- ☐ gable on hip
- ☐ pyramidal
- ☐ mansard
- ☐ complex
- ☐ round
- ☐ conical
- ☐ flat
- ☐ shed
- ☐ other (see narrative)
- ☐ unknown

☐ low pitch ☐ moderate pitch ☒ steep pitch ☐ w/ parapet wall

Roof Materials

- ☐ wood shingle
- ☐ slate
- ☒ asphalt shingle
- ☐ asbestos
- ☐ metal
- ☐ ceramic/terra cotta tile
- ☐ built up
- ☐ other
- ☐ unknown

Chimney(s)

- ☐ gable end exterior
- ☐ gable end interior/flush
- ☒ ridge center
- ☐ ridge off-center
- ☐ slope center
- ☐ slope off center
- ☐ lateral exterior
- ☐ removed
- ☐ other
- ☐ unknown

Windows

☐ batten
☐ fixed single

☐ fixed divided
☒ single-hung
☐ double-hung
☐ triple-hung

☐ bay
☐ oriel
☐ Palladian
☐ casement

☐ sliding
☒ replacement
☐ unknown
☐ other

☐ 1 / 1
☐ 2 / 2
☐ 4 / 4
☒ 6 / 6

☐ 9 / 9
☐ 12 / 12
☐ 2 / 1
☐ 3 / 1

☐ 4 / 1
☐ 6 / 1
☐ 9 / 1
☐ 12 / 1

☐ 9 / 6
☐ multi-
___
___

☐ stained
☐ diamond
☐ unknown
☐ other

Doors/Surrounds

2 number

☐ batten
☐ french
☒ panel

☐ flush
☐ glazed
☒ partially glazed

☐ fanlight
☐ sidelights
☐ transom

☐ screened
☐ replacement
☐ unknown

☐ Federal
☐ Greek Revival
☐ Queen Anne

☐ other

Porch

☐ stoop
☐ verandah

☐ gallery
☐ portico
☐ balcony
☐ loggia

☐ porte-cochere
☒ full width
☐ partial width
☐ attached

☒ integrated
☐ wrap
☐ peripteral
☐ screened

☐ enclosed
☐ unknown
☐ other

Secondary

☐ stoop
☐ verandah

☐ gallery
☐ portico
☐ balcony
☐ loggia

☐ porte-cochere
☐ full width
☐ partial width
☐ attached

☐ integrated
☐ wrap
☐ peripteral
☐ screened

☐ enclosed
☐ unknown
☐ other

Additions and Alterations

date (mm/dd/yyyy)	*description*	*impact*
	Windows replaced – all	☐I☐M☐S
		☐I☐M☐S
		☐I☐M☐S
		☐I☐M☐S
		☐I☐M☐S





Context

☐ Plantation Agriculture (1750-1945)
☒ Creole Architecture (1750 - 1900)
☐ Upland South Culture (1820 -1945)
☐ New Orleans as Seaport (1718 -1945)
☐ Transportation Systems (1812 -1845)
☐ Historic Lumber Industry (1880-1920)
☐ Rice Boom (1880-1945)
☐ Oil and Gas Industry (1903-1945)
☐ Anglo-American Architecture (1800-1945)

Significance

☐ agriculture
☒ architecture
☐ archeology
☐ art
☐ commerce
☐ communications
☐ community planning and development
☐ conservation
☐ economics
☐ education
☐ engineering
☐ entertainment/recreation
☐ ethnic heritage
☐ exploration/settlement
☐ health/medicine
☐ industry
☐ invention
☐ landscape architecture
☐ law
☐ literature
☐ maritime history
☐ military
☐ performing arts
☐ philosophy
☐ politics/government
☐ religion
☐ science
☐ social history
☐ transportation

Narrative

Survey conducted by Cox McLain Environmental Consulting for the City of Slidell in February 2017.

Notes:

History

Sanborn maps: present - 1906, 1911, 1926, 1930, 1945, 1951

Sources

Sanborn maps.

Outbuildings

1 - single crib barn
2 - double crib barn
3 - transverse-crib barn
4 - storage/misc. shed
5 - smoke house
6 - spring/well house
7 - corn crib
8 - coop
9 - quarters
10 - garcconier
11 - pigeonnier
12 - kitchen
13 - office
14 - machine shed
15 - garage
16 - privey
17 - stable
18 - other

#1	#2	#3	#4	#5	#6
type: Garage	*type:*	*type:*	*type:*	*type:*	*type:*
date: e / c c 1990	*date:* e / c	*date:* e / c	*date:* e / c	*date:* e / c	*date:* e / c
comment:	*comment:*	*comment:*	*comment:*	*comment:*	*comment:*

Site Plan



Louisiana Historic Resource Inventory

Louisiana Division of Historic Preservation
Office of Cultural Development
Department of Culture, Recreation and Tourism

Resource ID Number: 52-00231

☐ Addendum Attached

Location and Geographic Information

Name of Property: None

Address: 339 Cleveland Avenue, Slidell, LA **Parish:** St Tammany

Locality: ☒ City ☐ Community ☐ Vicinity ☐ Rural

City/Community/Vicinity of:. Slidell

Topographic Quad: Slidell **Quad Size:** ☒ 7.5 ☐ 15

UTM: 16 (zone) – 3351871.304 (easting) 232099.2705 (northing) 14E (range) 9S (township) NA (section)

Owner Name: MALONE, JENNIFER J

Owner Address: 339 CLEVELAND AVE SLIDELL, LA 70458 **Tax Parcel:** 1240522287

Property Information

Type: ☐ Site ☐ Structure ☒ Building ☐ Object

Level of Recognition: ☐ NHL ☐ NR individual ☐ NR district/element ☐ DOE ☐ Local ☒ None

Previously Surveyed: ☒ Yes ☐ No **When, Located Where?:** 1986, 1999

Government Preservation Activity: ☐ Section 106 ☒ Grant ☐ Tax Credit ☐ Local Ord. ☐ Other

HABS/HAER: ☐ Yes ☒ No **NR eligibility:** ☐ Potential individual ☐ Potential district ☒ Ineligible

Condition: ☐ Excellent ☐ Good ☒ Fair ☐ Poor ☐ Ruin

Remark:

Integrity: ☐ Unaltered ☒ Altered (Historic) ☐ Altered (Non-Historic)

Remark: See Additions and Alterations section

Threats: ☐ Abandonment ☐ Neglect ☐ Alteration ☐ Development ☐ Government Action ☒ None

Remark:

Physical Description

Date of Construction: ☒ Circa ☐ Exact 1935 Moved: ☐ Yes ☒ No When?_____

Function and Use

"P" for Present, "H" for Historic

- P☒H☒ **domestic**
- P☒H☒ single dwelling
- P☐H☐ secondary structure
- P☐H☐ servant quarter
- P☐H☐ multiple dwelling
- P☐H☐ hotel
- P☐H☐ institutional housing
- P☐H☐ camp
- P☐H☐ **commerce/trade**
- P☐H☐ business
- P☐H☐ professional
- P☐H☐ organizational
- P☐H☐ financial institution
- P☐H☐ specialty store
- P☐H☐ department store
- P☐H☐ restaurant
- P☐H☐ warehouse
- P☐H☐ **social**
- P☐H☐ meeting hall
- P☐H☐ clubhouse
- P☐H☐ civic
- P☐H☐ **government**
- P☐H☐ capitol
- P☐H☐ city hall
- P☐H☐ correctional facility
- P☐H☐ fire station
- P☐H☐ government office
- P☐H☐ custom house
- P☐H☐ post office
- P☐H☐ public works
- P☐H☐ courthouse
- P☐H☐ **education**
- P☐H☐ school
- P☐H☐ college
- P☐H☐ library
- P☐H☐ research facility
- P☐H☐ **religion**
- P☐H☐ religious facility
- P☐H☐ church school
- P☐H☐ **recreation/culture**
- P☐H☐ theater
- P☐H☐ auditorium
- P☐H☐ museum
- P☐H☐ sports facility
- P☐H☐ outdoor recreation
- P☐H☐ fair
- P☐H☐ monument/marker
- P☐H☐ work of art
- P☐H☐ **agriculture/subsistence**
- P☐H☐ processing
- P☐H☐ storage
- P☐H☐ animal facility
- P☐H☐ fishing facility
- P☐H☐ horticultural facility
- P☐H☐ irrigation facility
- P☐H☐ **industry**
- P☐H☐ manufacturing
- P☐H☐ extractive facility
- P☐H☐ waterworks
- P☐H☐ communication facility
- P☐H☐ processing site
- P☐H☐ energy production
- P☐H☐ **health care**
- P☐H☐ hospital
- P☐H☐ clinic
- P☐H☐ sanitarium
- P☐H☐ medical office
- P☐H☐ resort
- P☐H☐ **defense**
- P☐H☐ arms storage
- P☐H☐ fortification
- P☐H☐ military facility
- P☐H☐ coast guard facility
- P☐H☐ battle site
- P☐H☐ **landscape**
- P☐H☐ park
- P☐H☐ plaza
- P☐H☐ garden
- P☐H☐ **transportation**
- P☐H☐ rail-related
- P☐H☐ air-related
- P☐H☐ water-related
- P☐H☐ road-related
- P☐H☐ pedestrian-related
- ☐ **unknown**
- ☐ **vacant**
- ☐ **other**_____

Form and Dimensions

- ☐ single pen
- ☐ shotgun
- ☐ double-shotgun
- ☐ camelback
- ☐ double pen
- ☐ hall-parlor
- ☐ saddlebag
- ☐ creole cottage
- ☐ dog trot
- ☐ central-hall
- ☐ gable-ell
- ☒ bungalow
- ☐ pyramidal cottage
- ☐ Queen Anne cottage
- ☐ central-hall, 2 pile cottage
- ☐ bluffland cottage
- ☐ central-hall I-house
- ☐ double-pen I-house
- ☐ hall-parlor I-house
- ☐ Creole house
- ☐ central hall, 2 pile house
- ☐ Queen Anne house
- ☐ four square
- ☐ minimal tradition cottage
- ☐ split level
- ☐ ranch
- ☐ row house
- ☐ warehouse
- ☐ depot
- ☐ skyscraper
- ☐ commercial row bldg.
- ☐ freestanding commercial
- ☐ single-crib barn
- ☐ transverse-crib barn
- ☐ other

☐ H ☐ L ☐ U ☐ cruciform ☐ T ☐ T

☒ symetrical ☐ vertical ☐ asymetrical ☒ horizontal

Height: ☒1 ☐1.5 ☐2 ☐2.5 ☐3 ☐4 ☐5-10 ☐10-20 ☐20+
Width: ☐1 ☐1.5 ☒2 ☐2.5 ☐3 ☐3+
Depth: ☐1 ☐1.5 ☐2 ☐2.5 ☒3 ☐3+

Style

☐ High Style ☐ Elements of... ☒ No Style

- ☐ Creole/ French Colonial
- ☐ Federal
- ☐ Greek Revival
- ☐ Gothic Revival
- ☐ Italian Villa
- ☐ Exotic Revival
- ☐ Victorian Gothic
- ☐ Italianate
- ☐ Second Empire
- ☐ Queen Anne
- ☐ Eastlake/Stick
- ☐ Shingle Style
- ☐ Romanesque
- ☐ Renaissance
- ☐ Beau Arts
- ☐ Colonial Revival
- ☐ Classical Revival
- ☐ Tudor Revival
- ☐ Late Gothic Revival
- ☐ Mission
- ☐ Italian Renaissance
- ☐ French Renaissance
- ☐ Prairie
- ☐ Commercial Style
- ☐ Chicago
- ☐ Skyscraper
- ☐ Craftsman
- ☐ Moderne
- ☐ Art Deco
- ☐ International
- ☐ Other_____

Foundation

- ☐ post in ground
- ☐ sill on ground
- ☐ wooden pier
- ☐ brick pier
- ☐ concrete block pier
- ☐ concrete pylon pier
- ☐ continuous brick
- ☐ continuous stone
- ☐ continuous concrete block
- ☐ concrete slab
- ☒ unknown

☐ w/stone infill ☐ w/ brick infill ☐ w/ concrete block infill

Construction

- ☐ post in ground
- ☐ post on sill
- ☐ log (note notch)
- ☐ hewn log
- ☐ french timber frame
- ☐ eastern brace frame
- ☐ balloon frame
- ☐ unknown wood frame
- ☐ load bearing brick
- ☐ load bearing stone
- ☐ load bearing concrete block
- ☐ reinforced concrete
- ☐ steel frame/curtain wall
- ☒ unknown construction

☐ w/ bousillage infill ☐ w/ brick infill ☐ w/ stone infill

Exterior Materials

- ☐ log (note dressing)
- ☐ clapboard/weatherboard
- ☒ drop/novelty siding
- ☐ flush horizontal board
- ☐ vertical board
- ☐ board and batten
- ☐ wood shingle
- ☐ exposed bousillage
- ☐ stucco
- ☐ brick (note bond)
- ☐ stone (note dressing)
- ☐ concrete block
- ☐ decorative concrete block
- ☐ poured concrete wall
- ☐ pigmented glass
- ☐ glass block
- ☐ terra cotta
- ☐ glazed brick/tile/block
- ☐ sheet metal
- ☐ enamelled steel
- ☐ asbestos
- ☐ aluminum/vinyl siding
- ☐ asphalt
- ☐ reconstituted wood siding
- ☐ permastone
- ☐ other (see narrative)
- ☐ unknown

Roof

- ☐ front gable
- ☒ side gable
- ☐ parapet gable
- ☐ stepped gable
- ☐ clipped gable
- ☐ cross gable
- ☐ gambrel
- ☐ hip
- ☐ double pitch hip
- ☐ gable on hip
- ☐ pyramidal
- ☐ mansard
- ☐ complex
- ☐ round
- ☐ conical
- ☐ flat
- ☐ shed
- ☐ other (see narrative)
- ☐ unknown

☐ low pitch ☒ moderate pitch ☐ steep pitch ☐ w/ parapet wall

Roof Materials

- ☐ wood shingle
- ☐ slate
- ☒ asphalt shingle
- ☐ asbestos
- ☐ metal
- ☐ ceramic/terra cotta tile
- ☐ built up
- ☐ other
- ☐ unknown

Chimney(s)

- ☐ gable end exterior
- ☐ gable end interior/flush
- ☐ ridge center
- ☐ ridge off-center
- ☐ slope center
- ☐ slope off center
- ☐ lateral exterior
- ☐ removed
- ☐ other
- ☐ unknown

None

Windows

batten
fixed single

fixed divided
single-hung
double-hung
triple-hung

bay
oriel
Palladian
casement

sliding
replacement
unknown
other

1 / 1
2 / 2
4 / 4
6 / 6

9 / 9
12 / 12
2 / 1
3 / 1

4 / 1
6 / 1
9 / 1
12 / 1

9 / 6
multi-
___
___

stained
diamond
unknown
other

Doors/Surrounds

1 number

batten
french
panel

flush
glazed
partially glazed

fanlight
sidelights
transom

screened
replacement
unknown

Federal
Greek Revival
Queen Anne

other

Porch

stoop
verandah

gallery
portico
balcony
loggia

porte-cochere
full width
partial width
attached

integrated
wrap
peripteral
screened

enclosed
unknown
other

Secondary

stoop
verandah

gallery
portico
balcony
loggia

porte-cochere
full width
partial width
attached

integrated
wrap
peripteral
screened

enclosed
unknown
other

Additions and Alterations

date (mm/dd/yyyy)	description	impact
	Porch altered, enclosed, or removed	I M S
	Door (primary) opening altered	I M S
	Windows replaced – some	I M S
		I M S
		I M S





Context

- Plantation Agriculture (1750-1945)
- Creole Architecture (1750 - 1900)
- Upland South Culture (1820 -1945)
- New Orleans as Seaport (1718 -1945)
- Transportation Systems (1812 -1845)
- Historic Lumber Industry (1880-1920)
- Rice Boom (1880-1945)
- Oil and Gas Industry (1903-1945)
- [X] Anglo-American Architecture (1800-1945)

Significance

- agriculture
- architecture
- archeology
- art
- commerce
- communications
- community planning and development
- conservation
- economics
- education
- engineering
- entertainment/recreation
- ethnic heritage
- exploration/settlement
- health/medicine
- industry
- invention
- landscape architecture
- law
- literature
- maritime history
- military
- performing arts
- philosophy
- politics/government
- religion
- science
- social history
- transportation

Narrative

Survey conducted by Cox McLain Environmental Consulting for the City of Slidell in February 2017.

Notes:

History

Sanborn maps: not present - 1906, 1911; present - 1926, 1930, 1945, 1951

Sources

Sanborn maps.

Outbuildings

1 - single crib barn
2 - double crib barn
3 - transverse-crib barn
4 - storage/misc. shed
5 - smoke house
6 - spring/well house
7 - corn crib
8 - coop
9 - quarters
10 - garcconier
11 - pigeonnier
12 - kitchen
13 - office
14 - machine shed
15 - garage
16 - privey
17 - stable
18 - other

#1	#2	#3	#4	#5	#6
type: Shed	*type:*	*type:*	*type:*	*type:*	*type:*
date: e / c c 1980	*date:* e / c	*date:* e / c	*date:* e / c	*date:* e / c	*date:* e / c
comment:	*comment:*	*comment:*	*comment:*	*comment:*	*comment:*

Site Plan



Louisiana Historic Resource Inventory

Louisiana Division of Historic Preservation
Office of Cultural Development
Department of Culture, Recreation and Tourism

Resource ID Number: 52-00233

☐ Addendum Attached

Location and Geographic Information

Name of Property: Slidell Noon Lions Club

Address: 356 Cleveland Avenue, Slidell, LA **Parish:** St Tammany

Locality: ☒ City ☐ Community ☐ Vicinity ☐ Rural

City/Community/Vicinity of:. Slidell

Topographic Quad: Slidell **Quad Size:** ☒ 7.5 ☐ 15

UTM: 16 (zone) – 3351901.562 (easting) 232154.8073 (northing) 14E (range) 9S (township) NA (section)

Owner Name: Not available

Owner Address: Not available **Tax Parcel:** Not available

Property Information

Type: ☐ Site ☐ Structure ☒ Building ☐ Object

Level of Recognition: ☐ NHL ☐ NR individual ☐ NR district/element ☐ DOE ☐ Local ☒ None

Previously Surveyed: ☒ Yes ☐ No **When, Located Where?:** 1986, 1999

Government Preservation Activity: ☐ Section 106 ☒ Grant ☐ Tax Credit ☐ Local Ord. ☐ Other

HABS/HAER: ☐ Yes ☒ No **NR eligibility:** ☐ Potential individual ☒ Potential district ☐ Ineligible

Condition: ☐ Excellent ☒ Good ☐ Fair ☐ Poor ☐ Ruin

Remark:

Integrity: ☐ Unaltered ☐ Altered (Historic) ☒ Altered (Non-Historic)

Remark: See Additions and Alterations section

Threats: ☐ Abandonment ☐ Neglect ☐ Alteration ☐ Development ☐ Government Action ☒ None

Remark:

Physical Description

Date of Construction: ☒ Circa ☐ Exact 1915 Moved: ☐ Yes ☒ No When?_____

Function and Use

"P" for Present, "H" for Historic

- P☒H☐ **domestic**
- P☒H☐ single dwelling
- P☐H☐ secondary structure
- P☐H☐ servant quarter
- P☐H☐ multiple dwelling
- P☐H☐ hotel
- P☐H☐ institutional housing
- P☐H☐ camp
- P☐H☐ **commerce/trade**
- P☐H☐ business
- P☐H☐ professional
- P☐H☐ organizational
- P☐H☐ financial institution
- P☐H☐ specialty store
- P☐H☐ department store
- P☐H☐ restaurant
- P☐H☐ warehouse
- P☐H☒ **social**
- P☐H☒ meeting hall
- P☐H☐ clubhouse
- P☐H☐ civic
- P☐H☐ **government**
- P☐H☐ capitol
- P☐H☐ city hall
- P☐H☐ correctional facility
- P☐H☐ fire station
- P☐H☐ government office
- P☐H☐ custom house
- P☐H☐ post office
- P☐H☐ public works
- P☐H☐ courthouse
- P☐H☐ **education**
- P☐H☐ school
- P☐H☐ college
- P☐H☐ library
- P☐H☐ research facility
- P☐H☐ **religion**
- P☐H☐ religious facility
- P☐H☐ church school
- P☐H☐ **recreation/culture**
- P☐H☐ theater
- P☐H☐ auditorium
- P☐H☐ museum
- P☐H☐ sports facility
- P☐H☐ outdoor recreation
- P☐H☐ fair
- P☐H☐ monument/marker
- P☐H☐ work of art
- P☐H☐ **agriculture/subsistence**
- P☐H☐ processing
- P☐H☐ storage
- P☐H☐ animal facility
- P☐H☐ fishing facility
- P☐H☐ horticultural facility
- P☐H☐ irrigation facility
- P☐H☐ **industry**
- P☐H☐ manufacturing
- P☐H☐ extractive facility
- P☐H☐ waterworks
- P☐H☐ communication facility
- P☐H☐ processing site
- P☐H☐ energy production
- P☐H☐ **health care**
- P☐H☐ hospital
- P☐H☐ clinic
- P☐H☐ sanitarium
- P☐H☐ medical office
- P☐H☐ resort
- P☐H☐ **defense**
- P☐H☐ arms storage
- P☐H☐ fortification
- P☐H☐ military facility
- P☐H☐ coast guard facility
- P☐H☐ battle site
- P☐H☐ **landscape**
- P☐H☐ park
- P☐H☐ plaza
- P☐H☐ garden
- P☐H☐ **transportation**
- P☐H☐ rail-related
- P☐H☐ air-related
- P☐H☐ water-related
- P☐H☐ road-related
- P☐H☐ pedestrian-related
- ☐ **unknown**
- ☐ **vacant**
- ☐ **other**_____

Form and Dimensions

- ☐ single pen
- ☐ shotgun
- ☐ double-shotgun
- ☐ camelback
- ☐ double pen
- ☐ hall-parlor
- ☐ saddlebag
- ☐ creole cottage
- ☐ dog trot
- ☒ central-hall
- ☐ gable-ell
- ☐ bungalow
- ☐ pyramidal cottage
- ☐ Queen Anne cottage
- ☐ central-hall, 2 pile cottage
- ☐ bluffland cottage
- ☐ central-hall I-house
- ☐ double-pen I-house
- ☐ hall-parlor I-house
- ☐ Creole house
- ☐ central hall, 2 pile house
- ☐ Queen Anne house
- ☐ four square
- ☐ minimal tradition cottage
- ☐ split level
- ☐ ranch
- ☐ row house
- ☐ warehouse
- ☐ depot
- ☐ skyscraper
- ☐ commercial row bldg.
- ☐ freestanding commercial
- ☐ single-crib barn
- ☐ transverse-crib barn
- ☐ other

☐ H ☒ L ☐ U ☐ cruciform ☐ T ☐ T

☒ symetrical ☐ vertical ☐ asymetrical ☐ horizontal

Height: ☒1 ☐1.5 ☐2 ☐2.5 ☐3 ☐4 ☐5-10 ☐10-20 ☐20+
Width: ☐1 ☐1.5 ☐2 ☐2.5 ☐3 ☒3+
Depth: ☐1 ☐1.5 ☐2 ☐2.5 ☒3 ☐3+

Style

☐ High Style ☒ Elements of... ☐ No Style

- ☐ Creole/ French Colonial
- ☐ Federal
- ☐ Greek Revival
- ☐ Gothic Revival
- ☐ Italian Villa
- ☐ Exotic Revival
- ☐ Victorian Gothic
- ☐ Italianate
- ☐ Second Empire
- ☐ Queen Anne
- ☐ Eastlake/Stick
- ☐ Shingle Style
- ☐ Romanesque
- ☐ Renaissance
- ☐ Beau Arts
- ☐ Colonial Revival
- ☐ Classical Revival
- ☐ Tudor Revival
- ☐ Late Gothic Revival
- ☐ Mission
- ☐ Italian Renaissance
- ☐ French Renaissance
- ☐ Prairie
- ☐ Commercial Style
- ☐ Chicago
- ☐ Skyscraper
- ☒ Craftsman
- ☐ Moderne
- ☐ Art Deco
- ☐ International
- ☐ Other_____

Foundation

- ☐ post in ground
- ☐ sill on ground
- ☐ wooden pier
- ☒ brick pier
- ☐ concrete block pier
- ☐ concrete pylon pier
- ☐ continuous brick
- ☐ continuous stone
- ☐ continuous concrete block
- ☐ concrete slab
- ☐ unknown

☐ w/stone infill ☐ w/ brick infill ☐ w/ concrete block infill

Construction

- ☐ post in ground
- ☐ post on sill
- ☐ log (note notch)
- ☐ hewn log
- ☐ french timber frame
- ☐ eastern brace frame
- ☐ balloon frame
- ☐ unknown wood frame
- ☐ load bearing brick
- ☐ load bearing stone
- ☐ load bearing concrete block
- ☐ reinforced concrete
- ☐ steel frame/curtain wall
- ☒ unknown construction

☐ w/ bousillage infill ☐ w/ brick infill ☐ w/ stone infill

Exterior Materials

- ☐ log (note dressing)
- ☐ clapboard/weatherboard
- ☐ drop/novelty siding
- ☐ flush horizontal board
- ☐ vertical board
- ☐ board and batten
- ☐ wood shingle
- ☐ exposed bousillage
- ☐ stucco
- ☐ brick (note bond)
- ☐ stone (note dressing)
- ☐ concrete block
- ☐ decorative concrete block
- ☐ poured concrete wall
- ☐ pigmented glass
- ☐ glass block
- ☐ terra cotta
- ☐ glazed brick/tile/block
- ☐ sheet metal
- ☐ enamelled steel
- ☐ asbestos
- ☒ aluminum/vinyl siding
- ☐ asphalt
- ☐ reconstituted wood siding
- ☐ permastone
- ☐ other (see narrative)
- ☐ unknown

Roof

- ☐ front gable
- ☐ side gable
- ☐ parapet gable
- ☐ stepped gable
- ☐ clipped gable
- ☐ cross gable
- ☐ gambrel
- ☐ hip
- ☐ double pitch hip
- ☐ gable on hip
- ☐ pyramidal
- ☐ mansard
- ☒ complex
- ☐ round
- ☐ conical
- ☐ flat
- ☐ shed
- ☐ other (see narrative)
- ☐ unknown

☐ low pitch ☒ moderate pitch ☐ steep pitch ☐ w/ parapet wall

Roof Materials

- ☐ wood shingle
- ☐ slate
- ☒ asphalt shingle
- ☐ asbestos
- ☐ metal
- ☐ ceramic/terra cotta tile
- ☐ built up
- ☐ other
- ☐ unknown

Chimney(s)

- ☐ gable end exterior
- ☐ gable end interior/flush
- ☐ ridge center
- ☐ ridge off-center
- ☐ slope center
- ☐ slope off center
- ☐ lateral exterior
- ☐ removed
- ☐ other
- ☐ unknown

None

Windows

- ☐ batten
- ☐ fixed single
- ☐ fixed divided
- ☐ single-hung
- ☒ double-hung
- ☐ triple-hung
- ☐ bay
- ☐ oriel
- ☐ Palladian
- ☐ casement
- ☐ sliding
- ☐ replacement
- ☐ unknown
- ☐ other
- ☐ 1 / 1
- ☒ 2 / 2
- ☐ 4 / 4
- ☐ 6 / 6
- ☐ 9 / 9
- ☐ 12 / 12
- ☐ 2 / 1
- ☐ 3 / 1
- ☐ 4 / 1
- ☐ 6 / 1
- ☐ 9 / 1
- ☐ 12 / 1
- ☐ 9 / 6
- ☐ multi- ___ ___
- ☐ stained
- ☐ diamond
- ☐ unknown
- ☐ other

Doors/Surrounds

1 number

- ☐ batten
- ☐ french
- ☒ panel
- ☐ flush
- ☐ glazed
- ☐ partially glazed
- ☐ fanlight
- ☒ sidelights
- ☒ transom
- ☐ screened
- ☐ replacement
- ☐ unknown
- ☐ Federal
- ☐ Greek Revival
- ☐ Queen Anne
- ☐ other

Porch

- ☐ stoop
- ☐ verandah
- ☐ gallery
- ☐ portico
- ☐ balcony
- ☐ loggia
- ☐ porte-cochere
- ☐ full width
- ☒ partial width
- ☐ attached
- ☒ integrated
- ☐ wrap
- ☐ peripteral
- ☐ screened
- ☐ enclosed
- ☐ unknown
- ☐ other

Secondary

- ☐ stoop
- ☐ verandah
- ☐ gallery
- ☐ portico
- ☐ balcony
- ☐ loggia
- ☐ porte-cochere
- ☐ full width
- ☐ partial width
- ☐ attached
- ☐ integrated
- ☐ wrap
- ☐ peripteral
- ☐ screened
- ☐ enclosed
- ☐ unknown
- ☐ other

Additions and Alterations

date (mm/dd/yyyy)	description	impact
	Addition to rear/side elevation	☐I ☐M ☐S
	Ramp added to rear	☐I ☐M ☐S
	Wall cladding replaced	☐I ☐M ☐S
		☐I ☐M ☐S
		☐I ☐M ☐S





Context

- ☐ Plantation Agriculture (1750-1945)
- ☐ Creole Architecture (1750 - 1900)
- ☐ Upland South Culture (1820 -1945)
- ☐ New Orleans as Seaport (1718 -1945)
- ☐ Transportation Systems (1812 -1845)
- ☐ Historic Lumber Industry (1880-1920)
- ☐ Rice Boom (1880-1945)
- ☐ Oil and Gas Industry (1903-1945)
- ☒ Anglo-American Architecture (1800-1945)

Significance

- ☐ agriculture
- ☒ architecture
- ☐ archeology
- ☐ art
- ☐ commerce
- ☐ communications
- ☐ community planning and development
- ☐ conservation
- ☐ economics
- ☐ education
- ☐ engineering
- ☐ entertainment/recreation
- ☐ ethnic heritage
- ☐ exploration/settlement
- ☐ health/medicine
- ☐ industry
- ☐ invention
- ☐ landscape architecture
- ☐ law
- ☐ literature
- ☐ maritime history
- ☐ military
- ☐ performing arts
- ☐ philosophy
- ☐ politics/government
- ☐ religion
- ☐ science
- ☒ social history
- ☐ transportation

Narrative

Survey conducted by Cox McLain Environmental Consulting for the City of Slidell in February 2017.

Notes:

History

Sanborn maps: not present - 1906, 1911; present (identified as dwelling) - 1926, 1930, 1945, 1951. Current home of Slidell Noon Lions Club, an organization established in 1928. Per, D. Ellis, originally built by A.D. Canulette, owner of the Canulette Shipbuilding company.

Sources

Sanborn maps; D. Ellis, Slidell - Camellia City

Outbuildings

1 - single crib barn | 2 - double crib barn | 3 - transverse-crib barn | 4 - storage/misc. shed | 5 - smoke house | 6 - spring/well house | 7 - corn crib | 8 - coop | 9 - quarters | 10 - garcconier | 11 - pigeonnier | 12 - kitchen | 13 - office | 14 - machine shed | 15 - garage | 16 - privey | 17 - stable | 18 - other

#1	#2	#3	#4	#5	#6
type: Shed	*type:*	*type:*	*type:*	*type:*	*type:*
date: e / c c 2010	*date:* e / c	*date:* e / c	*date:* e / c	*date:* e / c	*date:* e / c
comment:	*comment:*	*comment:*	*comment:*	*comment:*	*comment:*

Site Plan



Louisiana Historic Resource Inventory

Louisiana Division of Historic Preservation
Office of Cultural Development
Department of Culture, Recreation and Tourism

Resource ID Number: 52-00234

☐ Addendum Attached

Location and Geographic Information

Name of Property: None

Address: 2610 Carey Street, Slidell, LA **Parish:** St Tammany

Locality: ☒ City ☐ Community ☐ Vicinity ☐ Rural

City/Community/Vicinity of:. Slidell

Topographic Quad: Slidell **Quad Size:** ☒ 7.5 ☐ 15

UTM: 16 (zone) – 3351830.041 (easting) 232162.2990 (northing) 14E (range) 9S (township) NA (section)

Owner Name: CANULETTE, PATRICK J ETUX

Owner Address: 2610 CAREY ST SLIDELL, LA 70458 **Tax Parcel:** 1240488356

Property Information

Type: ☐ Site ☐ Structure ☒ Building ☐ Object

Level of Recognition: ☐ NHL ☐ NR individual ☐ NR district/element ☐ DOE ☐ Local ☒ None

Previously Surveyed: ☒ Yes ☐ No **When, Located Where?:** 1986, 1999

Government Preservation Activity: ☐ Section 106 ☒ Grant ☐ Tax Credit ☐ Local Ord. ☐ Other

HABS/HAER: ☐ Yes ☒ No **NR eligibility:** ☐ Potential individual ☒ Potential district ☐ Ineligible

Condition: ☐ Excellent ☒ Good ☐ Fair ☐ Poor ☐ Ruin

Remark:

Integrity: ☐ Unaltered ☒ Altered (Historic) ☐ Altered (Non-Historic)

Remark: See Additions and Alterations section

Threats: ☐ Abandonment ☐ Neglect ☐ Alteration ☐ Development ☐ Government Action ☒ None

Remark:

Physical Description

Date of Construction: ☒ Circa ☐ Exact 1928 Moved: ☐ Yes ☒ No When?_____

Function and Use

"P" for Present, "H" for Historic

- P☒H☒ **domestic**
  - P☒H☒ single dwelling
  - P☐H☐ secondary structure
  - P☐H☐ servant quarter
  - P☐H☐ multiple dwelling
  - P☐H☐ hotel
  - P☐H☐ institutional housing
  - P☐H☐ camp
- P☐H☐ **commerce/trade**
  - P☐H☐ business
  - P☐H☐ professional
  - P☐H☐ organizational
  - P☐H☐ financial institution
  - P☐H☐ specialty store
  - P☐H☐ department store
  - P☐H☐ restaurant
  - P☐H☐ warehouse
- P☐H☐ **social**
  - P☐H☐ meeting hall
  - P☐H☐ clubhouse
  - P☐H☐ civic
- P☐H☐ **government**
  - P☐H☐ capitol
  - P☐H☐ city hall
  - P☐H☐ correctional facility
  - P☐H☐ fire station
  - P☐H☐ government office
  - P☐H☐ custom house
  - P☐H☐ post office
  - P☐H☐ public works
  - P☐H☐ courthouse
- P☐H☐ **education**
  - P☐H☐ school
  - P☐H☐ college
- P☐H☐ library
- P☐H☐ research facility
- P☐H☐ **religion**
  - P☐H☐ religious facility
  - P☐H☐ church school
- P☐H☐ **recreation/culture**
  - P☐H☐ theater
  - P☐H☐ auditorium
  - P☐H☐ museum
  - P☐H☐ sports facility
  - P☐H☐ outdoor recreation
  - P☐H☐ fair
  - P☐H☐ monument/marker
  - P☐H☐ work of art
- P☐H☐ **agriculture/subsistence**
  - P☐H☐ processing
  - P☐H☐ storage
- P☐H☐ animal facility
- P☐H☐ fishing facility
- P☐H☐ horticultural facility
- P☐H☐ irrigation facility
- P☐H☐ **industry**
  - P☐H☐ manufacturing
  - P☐H☐ extractive facility
  - P☐H☐ waterworks
  - P☐H☐ communication facility
  - P☐H☐ processing site
  - P☐H☐ energy production
- P☐H☐ **health care**
  - P☐H☐ hospital
  - P☐H☐ clinic
  - P☐H☐ sanitarium
  - P☐H☐ medical office
  - P☐H☐ resort
- P☐H☐ **defense**
  - P☐H☐ arms storage
- P☐H☐ fortification
- P☐H☐ military facility
- P☐H☐ coast guard facility
- P☐H☐ battle site
- P☐H☐ **landscape**
  - P☐H☐ park
  - P☐H☐ plaza
  - P☐H☐ garden
- P☐H☐ **transportation**
  - P☐H☐ rail-related
  - P☐H☐ air-related
  - P☐H☐ water-related
  - P☐H☐ road-related
  - P☐H☐ pedestrian-related
- ☐ **unknown**
- ☐ **vacant**
- ☐ **other**_____

Form and Dimensions

- ☐ single pen
- ☐ shotgun
- ☐ double-shotgun
- ☐ camelback
- ☐ double pen
- ☐ hall-parlor
- ☐ saddlebag
- ☐ creole cottage
- ☐ dog trot
- ☐ central-hall
- ☐ gable-ell
- ☒ bungalow
- ☐ pyramidal cottage
- ☐ Queen Anne cottage
- ☐ central-hall, 2 pile cottage
- ☐ bluffland cottage
- ☐ central-hall I-house
- ☐ double-pen I-house
- ☐ hall-parlor I-house
- ☐ Creole house
- ☐ central hall, 2 pile house
- ☐ Queen Anne house
- ☐ four square
- ☐ minimal tradition cottage
- ☐ split level
- ☐ ranch
- ☐ row house
- ☐ warehouse
- ☐ depot
- ☐ skyscraper
- ☐ commercial row bldg.
- ☐ freestanding commercial
- ☐ single-crib barn
- ☐ transverse-crib barn
- ☐ other

☐ H ☐ L ☐ U ☐ cruciform ☐ T ☐ T

☐ symetrical ☐ vertical ☒ asymetrical ☐ horizontal

Height: ☐1 ☒1.5 ☐2 ☐2.5 ☐3 ☐4 ☐5-10 ☐10-20 ☐20+
Width: ☐1 ☐1.5 ☐2 ☐2.5 ☒3 ☐3+
Depth: ☐1 ☐1.5 ☐2 ☐2.5 ☐3 ☒3+

Style

☐ High Style ☒ Elements of... ☐ No Style

- ☐ Creole/ French Colonial
- ☐ Federal
- ☐ Greek Revival
- ☐ Gothic Revival
- ☐ Italian Villa
- ☐ Exotic Revival
- ☐ Victorian Gothic
- ☐ Italianate
- ☐ Second Empire
- ☐ Queen Anne
- ☐ Eastlake/Stick
- ☐ Shingle Style
- ☐ Romanesque
- ☐ Renaissance
- ☐ Beau Arts
- ☐ Colonial Revival
- ☐ Classical Revival
- ☐ Tudor Revival
- ☐ Late Gothic Revival
- ☐ Mission
- ☐ Italian Renaissance
- ☐ French Renaissance
- ☐ Prairie
- ☐ Commercial Style
- ☐ Chicago
- ☐ Skyscraper
- ☒ Craftsman
- ☐ Moderne
- ☐ Art Deco
- ☐ International
- ☐ Other_____

Foundation

- ☐ post in ground
- ☐ sill on ground
- ☐ wooden pier
- ☐ brick pier
- ☐ concrete block pier
- ☐ concrete pylon pier
- ☐ continuous brick
- ☐ continuous stone
- ☐ continuous concrete block
- ☐ concrete slab
- ☒ unknown

☐ w/stone infill ☐ w/ brick infill ☐ w/ concrete block infill

Construction

- ☐ post in ground
- ☐ post on sill
- ☐ log (note notch)
- ☐ hewn log
- ☐ french timber frame
- ☐ eastern brace frame
- ☐ balloon frame
- ☐ unknown wood frame
- ☐ load bearing brick
- ☐ load bearing stone
- ☐ load bearing concrete block
- ☐ reinforced concrete
- ☐ steel frame/curtain wall
- ☒ unknown construction

☐ w/ bousillage infill ☐ w/ brick infill ☐ w/ stone infill

Exterior Materials

- ☐ log (note dressing)
- ☒ clapboard/weatherboard
- ☐ drop/novelty siding
- ☐ flush horizontal board
- ☐ vertical board
- ☐ board and batten
- ☐ wood shingle
- ☐ exposed bousillage
- ☐ stucco
- ☐ brick (note bond)
- ☐ stone (note dressing)
- ☐ concrete block
- ☐ decorative concrete block
- ☐ poured concrete wall
- ☐ pigmented glass
- ☐ glass block
- ☐ terra cotta
- ☐ glazed brick/tile/block
- ☐ sheet metal
- ☐ enamelled steel
- ☐ asbestos
- ☐ aluminum/vinyl siding
- ☐ asphalt
- ☐ reconstituted wood siding
- ☐ permastone
- ☐ other (see narrative)
- ☐ unknown

Roof

- ☐ front gable
- ☐ side gable
- ☐ parapet gable
- ☐ stepped gable
- ☐ clipped gable
- ☒ cross gable
- ☐ gambrel
- ☐ hip
- ☐ double pitch hip
- ☐ gable on hip
- ☐ pyramidal
- ☐ mansard
- ☐ complex
- ☐ round
- ☐ conical
- ☐ flat
- ☐ shed
- ☐ other (see narrative)
- ☐ unknown

☒ low pitch ☐ moderate pitch ☐ steep pitch ☐ w/ parapet wall

Roof Materials

- ☐ wood shingle
- ☐ slate
- ☒ asphalt shingle
- ☐ asbestos
- ☐ metal
- ☐ ceramic/terra cotta tile
- ☐ built up
- ☐ other
- ☐ unknown

Chimney(s)

- ☐ gable end exterior
- ☐ gable end interior/flush
- ☐ ridge center
- ☐ ridge off-center
- ☐ slope center
- ☐ slope off center
- ☐ lateral exterior
- ☐ removed
- ☐ other
- ☐ unknown

None

Windows

- [ ] batten
- [ ] fixed single
- [ ] fixed divided
- [ ] single-hung
- [x] double-hung
- [ ] triple-hung
- [ ] bay
- [ ] oriel
- [ ] Palladian
- [ ] casement
- [ ] sliding
- [ ] replacement
- [ ] unknown
- [ ] other
- [ ] 1 / 1
- [ ] 2 / 2
- [ ] 4 / 4
- [ ] 6 / 6
- [ ] 9 / 9
- [ ] 12 / 12
- [ ] 2 / 1
- [ ] 3 / 1
- [ ] 4 / 1
- [ ] 6 / 1
- [ ] 9 / 1
- [ ] 12 / 1
- [ ] 9 / 6
- [ ] multi- ___ ___
- [ ] stained
- [ ] diamond
- [ ] unknown
- [x] other

Doors/Surrounds

2 number

- [ ] batten
- [ ] french
- [x] panel
- [ ] flush
- [ ] glazed
- [x] partially glazed
- [ ] fanlight
- [x] sidelights
- [x] transom
- [ ] screened
- [ ] replacement
- [ ] unknown
- [ ] Federal
- [ ] Greek Revival
- [ ] Queen Anne
- [ ] other

Porch

- [ ] stoop
- [ ] verandah
- [ ] gallery
- [ ] portico
- [ ] balcony
- [ ] loggia
- [ ] porte-cochere
- [ ] full width
- [x] partial width
- [ ] attached
- [ ] integrated
- [x] wrap
- [ ] peripteral
- [ ] screened
- [ ] enclosed
- [ ] unknown
- [ ] other

Secondary

- [ ] stoop
- [ ] verandah
- [ ] gallery
- [ ] portico
- [ ] balcony
- [ ] loggia
- [ ] porte-cochere
- [ ] full width
- [ ] partial width
- [ ] attached
- [ ] integrated
- [ ] wrap
- [ ] peripteral
- [ ] screened
- [ ] enclosed
- [ ] unknown
- [ ] other

Additions and Alterations

date (mm/dd/yyyy)	description	impact
	Addition to rear/side elevation	I M S
	Porch rails possibly replaced	I M S
		I M S
		I M S
		I M S





Context

- [ ] Plantation Agriculture (1750-1945)
- [ ] Creole Architecture (1750 - 1900)
- [ ] Upland South Culture (1820 -1945)
- [ ] New Orleans as Seaport (1718 -1945)
- [ ] Transportation Systems (1812 -1845)
- [ ] Historic Lumber Industry (1880-1920)
- [ ] Rice Boom (1880-1945)
- [ ] Oil and Gas Industry (1903-1945)
- [x] Anglo-American Architecture (1800-1945)

Significance

- [ ] agriculture
- [x] architecture
- [ ] archeology
- [ ] art
- [ ] commerce
- [ ] communications
- [ ] community planning and development
- [ ] conservation
- [ ] economics
- [ ] education
- [ ] engineering
- [ ] entertainment/recreation
- [ ] ethnic heritage
- [ ] exploration/settlement
- [ ] health/medicine
- [ ] industry
- [ ] invention
- [ ] landscape architecture
- [ ] law
- [ ] literature
- [ ] maritime history
- [ ] military
- [ ] performing arts
- [ ] philosophy
- [ ] politics/government
- [ ] religion
- [ ] science
- [ ] social history
- [ ] transportation

Narrative

Survey conducted by Cox McLain Environmental Consulting for the City of Slidell in February 2017.

Notes:

History

Sanborn maps: no coverage - 1906; present (appears to be different footprint) - 1911, 1926; present (with footprint similar to existing building) 1930, 1945, 1951

Sources

Sanborn maps.

Outbuildings

1 - single crib barn
2 - double crib barn
3 - transverse-crib barn
4 - storage/misc. shed
5 - smoke house
6 - spring/well house
7 - corn crib
8 - coop
9 - quarters
10 - garcconier
11 - pigeonnier
12 - kitchen
13 - office
14 - machine shed
15 - garage
16 - privey
17 - stable
18 - other

#1	#2	#3	#4	#5	#6
type: 3 bay garage	*type:*	*type:*	*type:*	*type:*	*type:*
date: e / c c 2006	*date:* e / c	*date:* e / c	*date:* e / c	*date:* e / c	*date:* e / c
comment:	*comment:*	*comment:*	*comment:*	*comment:*	*comment:*

Site Plan



Louisiana Historic Resource Inventory

Louisiana Division of Historic Preservation
Office of Cultural Development
Department of Culture, Recreation and Tourism

Resource ID Number: 52-00235

☐ Addendum Attached

Location and Geographic Information

Name of Property: None

Address: 416 Cleveland Avenue, Slidell, LA **Parish:** St Tammany

Locality: ☒ City ☐ Community ☐ Vicinity ☐ Rural

City/Community/Vicinity of:. Slidell

Topographic Quad: Slidell **Quad Size:** ☒ 7.5 ☐ 15

UTM: 16 (zone) 3351867.364 (easting) 232201.1564 (northing) 14E (range) 9S (township) NA (section)

Owner Name: Not available

Owner Address: Not available **Tax Parcel:** Not available

Property Information

Type: ☐ Site ☐ Structure ☒ Building ☐ Object

Level of Recognition: ☐ NHL ☐ NR individual ☐ NR district/element ☐ DOE ☐ Local ☒ None

Previously Surveyed: ☒ Yes ☐ No **When, Located Where?:** 1986, 1999

Government Preservation Activity: ☐ Section 106 ☒ Grant ☐ Tax Credit ☐ Local Ord. ☐ Other

HABS/HAER: ☐ Yes ☒ No **NR eligibility:** ☐ Potential individual ☒ Potential district ☐ Ineligible

Condition: ☐ Excellent ☒ Good ☐ Fair ☐ Poor ☐ Ruin

Remark:

Integrity: ☐ Unaltered ☐ Altered (Historic) ☒ Altered (Non-Historic)

Remark: See Additions and Alterations section

Threats: ☐ Abandonment ☐ Neglect ☐ Alteration ☐ Development ☐ Government Action ☒ None

Remark:

Physical Description

Date of Construction: ☒ Circa ☐ Exact 1928 Moved: ☐ Yes ☒ No When?_____

Function and Use

"P" for Present, "H" for Historic

- P☒ H☒ **domestic**
  - P☒ H☒ single dwelling
  - P☐ H☐ secondary structure
  - P☐ H☐ servant quarter
  - P☐ H☐ multiple dwelling
  - P☐ H☐ hotel
  - P☐ H☐ institutional housing
  - P☐ H☐ camp
- P☐ H☐ **commerce/trade**
  - P☐ H☐ business
  - P☐ H☐ professional
  - P☐ H☐ organizational
  - P☐ H☐ financial institution
  - P☐ H☐ specialty store
  - P☐ H☐ department store
  - P☐ H☐ restaurant
  - P☐ H☐ warehouse
- P☐ H☐ **social**
  - P☐ H☐ meeting hall
  - P☐ H☐ clubhouse
  - P☐ H☐ civic
- P☐ H☐ **government**
  - P☐ H☐ capitol
  - P☐ H☐ city hall
  - P☐ H☐ correctional facility
  - P☐ H☐ fire station
  - P☐ H☐ government office
  - P☐ H☐ custom house
  - P☐ H☐ post office
  - P☐ H☐ public works
  - P☐ H☐ courthouse
- P☐ H☐ **education**
  - P☐ H☐ school
  - P☐ H☐ college
  - P☐ H☐ library
  - P☐ H☐ research facility
- P☐ H☐ **religion**
  - P☐ H☐ religious facility
  - P☐ H☐ church school
- P☐ H☐ **recreation/culture**
  - P☐ H☐ theater
  - P☐ H☐ auditorium
  - P☐ H☐ museum
  - P☐ H☐ sports facility
  - P☐ H☐ outdoor recreation
  - P☐ H☐ fair
  - P☐ H☐ monument/marker
  - P☐ H☐ work of art
- P☐ H☐ **agriculture/subsistence**
  - P☐ H☐ processing
  - P☐ H☐ storage
  - P☐ H☐ animal facility
  - P☐ H☐ fishing facility
  - P☐ H☐ horticultural facility
  - P☐ H☐ irrigation facility
- P☐ H☐ **industry**
  - P☐ H☐ manufacturing
  - P☐ H☐ extractive facility
  - P☐ H☐ waterworks
  - P☐ H☐ communication facility
  - P☐ H☐ processing site
  - P☐ H☐ energy production
- P☐ H☐ **health care**
  - P☐ H☐ hospital
  - P☐ H☐ clinic
  - P☐ H☐ sanitarium
  - P☐ H☐ medical office
  - P☐ H☐ resort
- P☐ H☐ **defense**
  - P☐ H☐ arms storage
  - P☐ H☐ fortification
  - P☐ H☐ military facility
  - P☐ H☐ coast guard facility
  - P☐ H☐ battle site
- P☐ H☐ **landscape**
  - P☐ H☐ park
  - P☐ H☐ plaza
  - P☐ H☐ garden
- P☐ H☐ **transportation**
  - P☐ H☐ rail-related
  - P☐ H☐ air-related
  - P☐ H☐ water-related
  - P☐ H☐ road-related
  - P☐ H☐ pedestrian-related
- ☐ **unknown**
- ☐ **vacant**
- ☐ **other**_____

Form and Dimensions

- ☐ single pen
- ☐ shotgun
- ☐ double-shotgun
- ☐ camelback
- ☐ double pen
- ☐ hall-parlor
- ☐ saddlebag
- ☐ creole cottage
- ☐ dog trot
- ☒ central-hall
- ☐ gable-ell
- ☐ bungalow
- ☐ pyramidal cottage
- ☐ Queen Anne cottage
- ☐ central-hall, 2 pile cottage
- ☐ bluffland cottage
- ☐ central-hall I-house
- ☐ double-pen I-house
- ☐ hall-parlor I-house
- ☐ Creole house
- ☐ central hall, 2 pile house
- ☐ Queen Anne house
- ☐ four square
- ☐ minimal tradition cottage
- ☐ split level
- ☐ ranch
- ☐ row house
- ☐ warehouse
- ☐ depot
- ☐ skyscraper
- ☐ commercial row bldg.
- ☐ freestanding commercial
- ☐ single-crib barn
- ☐ transverse-crib barn
- ☐ other

☐ H ☐ L ☐ U ☐ cruciform ☐ T ☐ T

☐ symetrical ☐ vertical ☒ asymetrical ☐ horizontal

Height: ☐1 ☒1.5 ☐2 ☐2.5 ☐3 ☐4 ☐5-10 ☐10-20 ☐20+
Width: ☐1 ☐1.5 ☒2 ☐2.5 ☐3 ☐3+
Depth: ☐1 ☐1.5 ☐2 ☐2.5 ☒3 ☐3+

Style

☐ High Style ☐ Elements of... ☒ No Style

- ☐ Creole/ French Colonial
- ☐ Federal
- ☐ Greek Revival
- ☐ Gothic Revival
- ☐ Italian Villa
- ☐ Exotic Revival
- ☐ Victorian Gothic
- ☐ Italianate
- ☐ Second Empire
- ☐ Queen Anne
- ☐ Eastlake/Stick
- ☐ Shingle Style
- ☐ Romanesque
- ☐ Renaissance
- ☐ Beau Arts
- ☐ Colonial Revival
- ☐ Classical Revival
- ☐ Tudor Revival
- ☐ Late Gothic Revival
- ☐ Mission
- ☐ Italian Renaissance
- ☐ French Renaissance
- ☐ Prairie
- ☐ Commercial Style
- ☐ Chicago
- ☐ Skyscraper
- ☐ Craftsman
- ☐ Moderne
- ☐ Art Deco
- ☐ International
- ☐ Other_____

Foundation

- ☐ post in ground
- ☐ sill on ground
- ☐ wooden pier
- ☐ brick pier
- ☒ concrete block pier
- ☐ concrete pylon pier
- ☐ continuous brick
- ☐ continuous stone
- ☐ continuous concrete block
- ☐ concrete slab
- ☐ unknown

☐ w/stone infill ☐ w/ brick infill ☐ w/ concrete block infill

Construction

- ☐ post in ground
- ☐ post on sill
- ☐ log (note notch)
- ☐ hewn log
- ☐ french timber frame
- ☐ eastern brace frame
- ☐ balloon frame
- ☐ unknown wood frame
- ☐ load bearing brick
- ☐ load bearing stone
- ☐ load bearing concrete block
- ☐ reinforced concrete
- ☐ steel frame/curtain wall
- ☒ unknown construction

☐ w/ bousillage infill ☐ w/ brick infill ☐ w/ stone infill

Exterior Materials

- ☐ log (note dressing)
- ☒ clapboard/weatherboard
- ☐ drop/novelty siding
- ☐ flush horizontal board
- ☐ vertical board
- ☐ board and batten
- ☐ wood shingle
- ☐ exposed bousillage
- ☐ stucco
- ☐ brick (note bond)
- ☐ stone (note dressing)
- ☐ concrete block
- ☐ decorative concrete block
- ☐ poured concrete wall
- ☐ pigmented glass
- ☐ glass block
- ☐ terra cotta
- ☐ glazed brick/tile/block
- ☐ sheet metal
- ☐ enamelled steel
- ☐ asbestos
- ☐ aluminum/vinyl siding
- ☐ asphalt
- ☐ reconstituted wood siding
- ☐ permastone
- ☐ other (see narrative)
- ☐ unknown

Roof

- ☐ front gable
- ☐ side gable
- ☐ parapet gable
- ☐ stepped gable
- ☐ clipped gable
- ☐ cross gable
- ☐ gambrel
- ☐ hip
- ☐ double pitch hip
- ☒ gable on hip
- ☐ pyramidal
- ☐ mansard
- ☐ complex
- ☐ round
- ☐ conical
- ☐ flat
- ☐ shed
- ☐ other (see narrative)
- ☐ unknown

☐ low pitch ☐ moderate pitch ☒ steep pitch ☐ w/ parapet wall

Roof Materials

- ☐ wood shingle
- ☐ slate
- ☐ asphalt shingle
- ☐ asbestos
- ☒ metal
- ☐ ceramic/terra cotta tile
- ☐ built up
- ☐ other
- ☐ unknown

Chimney(s)

- ☐ gable end exterior
- ☐ gable end interior/flush
- ☐ ridge center
- ☐ ridge off-center
- ☐ slope center
- ☐ slope off center
- ☐ lateral exterior
- ☐ removed
- ☐ other
- ☐ unknown

None

Windows

☐ batten ☐ fixed single

☒ fixed divided ☒ single-hung ☐ double-hung ☐ triple-hung

☐ bay ☐ oriel ☐ Palladian ☐ casement

☐ sliding ☒ replacement ☐ unknown ☐ other

☒ 1 / 1 ☐ 2 / 2 ☐ 4 / 4 ☐ 6 / 6

☐ 9 / 9 ☐ 12 / 12 ☐ 2 / 1 ☐ 3 / 1

☐ 4 / 1 ☐ 6 / 1 ☐ 9 / 1 ☐ 12 / 1

☐ 9 / 6 ☐ multi- ___ ___

☐ stained ☐ diamond ☐ unknown ☐ other

Doors/Surrounds

1 number

☐ batten ☐ french ☒ panel

☐ flush ☐ glazed ☒ partially glazed

☐ fanlight ☐ sidelights ☒ transom

☐ screened ☐ replacement ☐ unknown

☐ Federal ☐ Greek Revival ☐ Queen Anne

☐ other

Porch

☐ stoop ☐ verandah

☐ gallery ☐ portico ☐ balcony ☐ loggia

☐ porte-cochere ☒ full width ☐ partial width ☐ attached

☒ integrated ☐ wrap ☐ peripteral ☐ screened

☐ enclosed ☐ unknown ☐ other

Secondary

☐ stoop ☐ verandah

☐ gallery ☐ portico ☐ balcony ☐ loggia

☐ porte-cochere ☐ full width ☐ partial width ☐ attached

☐ integrated ☐ wrap ☐ peripteral ☐ screened

☐ enclosed ☐ unknown ☐ other

Additions and Alterations

date (mm/dd/yyyy)	*description*	*impact*
	Windows replaced – some	☐I ☐M ☐S
	Porch supports likely replaced or altered	☐I ☐M ☐S
		☐I ☐M ☐S
		☐I ☐M ☐S
		☐I ☐M ☐S





Context

☐ Plantation Agriculture (1750-1945)
☐ Creole Architecture (1750 - 1900)
☐ Upland South Culture (1820 -1945)
☐ New Orleans as Seaport (1718 -1945)
☐ Transportation Systems (1812 -1845)
☐ Historic Lumber Industry (1880-1920)
☐ Rice Boom (1880-1945)
☐ Oil and Gas Industry (1903-1945)
☒ Anglo-American Architecture (1800-1945)

Significance

☐ agriculture
☒ architecture
☐ archeology
☐ art
☐ commerce
☐ communications
☐ community planning and development
☐ conservation
☐ economics
☐ education
☐ engineering
☐ entertainment/recreation
☐ ethnic heritage
☐ exploration/settlement
☐ health/medicine
☐ industry
☐ invention
☐ landscape architecture
☐ law
☐ literature
☐ maritime history
☐ military
☐ performing arts
☐ philosophy
☐ politics/government
☐ religion
☐ science
☐ social history
☐ transportation

Narrative

Survey conducted by Cox McLain Environmental Consulting for the City of Slidell in February 2017.

Notes:

History

Sanborn maps: no coverage - 1906, 1911; not present - 1926; present - 1930, 1945, 1951

Sources

Sanborn maps.

Outbuildings

1 - single crib barn
2 - double crib barn
3 - transverse-crib barn
4 - storage/misc. shed
5 - smoke house
6 - spring/well house
7 - corn crib
8 - coop
9 - quarters
10 - garcconier
11 - pigeonnier
12 - kitchen
13 - office
14 - machine shed
15 - garage
16 - privey
17 - stable
18 - other

#1	#2	#3	#4	#5	#6
type: Garage	*type:*	*type:*	*type:*	*type:*	*type:*
date: e / c c 1970	*date:* e / c	*date:* e / c	*date:* e / c	*date:* e / c	*date:* e / c
comment:	*comment:*	*comment:*	*comment:*	*comment:*	*comment:*

Site Plan



Louisiana Historic Resource Inventory

Louisiana Division of Historic Preservation
Office of Cultural Development
Department of Culture, Recreation and Tourism

Resource ID Number: 52-00236

☐ Addendum Attached

Location and Geographic Information

Name of Property: None

Address: 465 Bitlen Street, Slidell, LA **Parish:** St Tammany

Locality: ☒ City ☐ Community ☐ Vicinity ☐ Rural

City/Community/Vicinity of:. Slidell

Topographic Quad: Slidell **Quad Size:** ☒ 7.5 ☐ 15

UTM: 16 (zone) 3351679.514 (easting) 232188.4631 (northing) 14E (range) 9S (township) NA (section)

Owner Name: Not available

Owner Address: Not available **Tax Parcel:** Not available

Property Information

Type: ☐ Site ☐ Structure ☒ Building ☐ Object

Level of Recognition: ☐ NHL ☐ NR individual ☐ NR district/element ☐ DOE ☐ Local ☒ None

Previously Surveyed: ☒ Yes ☐ No **When, Located Where?:** 1999

Government Preservation Activity: ☐ Section 106 ☒ Grant ☐ Tax Credit ☐ Local Ord. ☐ Other

HABS/HAER: ☐ Yes ☒ No **NR eligibility:** ☐ Potential individual ☐ Potential district ☒ Ineligible

Condition: ☐ Excellent ☒ Good ☐ Fair ☐ Poor ☐ Ruin

Remark:

Integrity: ☐ Unaltered ☐ Altered (Historic) ☒ Altered (Non-Historic)

Remark: See Additions and Alterations section

Threats: ☐ Abandonment ☐ Neglect ☐ Alteration ☐ Development ☐ Government Action ☒ None

Remark:

Physical Description

Date of Construction: ☒ Circa ☐ Exact 1910 Moved: ☐ Yes ☒ No When?_____

Function and Use

"P" for Present, "H" for Historic

- P☒H☒ **domestic**
  - P☒H☒ single dwelling
  - P☐H☐ secondary structure
  - P☐H☐ servant quarter
  - P☐H☐ multiple dwelling
  - P☐H☐ hotel
  - P☐H☐ institutional housing
  - P☐H☐ camp
- P☐H☐ **commerce/trade**
  - P☐H☐ business
  - P☐H☐ professional
  - P☐H☐ organizational
  - P☐H☐ financial institution
  - P☐H☐ specialty store
  - P☐H☐ department store
  - P☐H☐ restaurant
  - P☐H☐ warehouse
- P☐H☐ **social**
  - P☐H☐ meeting hall
  - P☐H☐ clubhouse
  - P☐H☐ civic
- P☐H☐ **government**
  - P☐H☐ capitol
  - P☐H☐ city hall
  - P☐H☐ correctional facility
  - P☐H☐ fire station
  - P☐H☐ government office
  - P☐H☐ custom house
  - P☐H☐ post office
  - P☐H☐ public works
  - P☐H☐ courthouse
- P☐H☐ **education**
  - P☐H☐ school
  - P☐H☐ college
- P☐H☐ library
- P☐H☐ research facility
- P☐H☐ **religion**
  - P☐H☐ religious facility
  - P☐H☐ church school
- P☐H☐ **recreation/culture**
  - P☐H☐ theater
  - P☐H☐ auditorium
  - P☐H☐ museum
  - P☐H☐ sports facility
  - P☐H☐ outdoor recreation
  - P☐H☐ fair
  - P☐H☐ monument/marker
  - P☐H☐ work of art
- P☐H☐ **agriculture/subsistence**
  - P☐H☐ processing
  - P☐H☐ storage
- P☐H☐ animal facility
- P☐H☐ fishing facility
- P☐H☐ horticultural facility
- P☐H☐ irrigation facility
- P☐H☐ **industry**
  - P☐H☐ manufacturing
  - P☐H☐ extractive facility
  - P☐H☐ waterworks
  - P☐H☐ communication facility
  - P☐H☐ processing site
  - P☐H☐ energy production
- P☐H☐ **health care**
  - P☐H☐ hospital
  - P☐H☐ clinic
  - P☐H☐ sanitarium
  - P☐H☐ medical office
  - P☐H☐ resort
- P☐H☐ **defense**
  - P☐H☐ arms storage
- P☐H☐ fortification
- P☐H☐ military facility
- P☐H☐ coast guard facility
- P☐H☐ battle site
- P☐H☐ **landscape**
  - P☐H☐ park
  - P☐H☐ plaza
  - P☐H☐ garden
- P☐H☐ **transportation**
  - P☐H☐ rail-related
  - P☐H☐ air-related
  - P☐H☐ water-related
  - P☐H☐ road-related
  - P☐H☐ pedestrian-related
- ☐ **unknown**
- ☐ **vacant**
- ☐ **other**_____

Form and Dimensions

- ☐ single pen
- ☐ shotgun
- ☐ double-shotgun
- ☐ camelback
- ☒ double pen
- ☐ hall-parlor
- ☐ saddlebag
- ☐ creole cottage
- ☐ dog trot
- ☐ central-hall
- ☐ gable-ell
- ☐ bungalow
- ☐ pyramidal cottage
- ☐ Queen Anne cottage
- ☐ central-hall, 2 pile cottage
- ☐ bluffland cottage
- ☐ central-hall I-house
- ☐ double-pen I-house
- ☐ hall-parlor I-house
- ☐ Creole house
- ☐ central hall, 2 pile house
- ☐ Queen Anne house
- ☐ four square
- ☐ minimal tradition cottage
- ☐ split level
- ☐ ranch
- ☐ row house
- ☐ warehouse
- ☐ depot
- ☐ skyscraper
- ☐ commercial row bldg.
- ☐ freestanding commercial
- ☐ single-crib barn
- ☐ transverse-crib barn
- ☐ other

☐ H ☐ L ☐ U ☐ cruciform ☐ T ☐ T

☐ symetrical ☐ vertical ☒ asymetrical ☐ horizontal

Height: ☒1 ☐1.5 ☐2 ☐2.5 ☐3 ☐4 ☐5-10 ☐10-20 ☐20+
Width: ☐1 ☐1.5 ☒2 ☐2.5 ☐3 ☐3+
Depth: ☐1 ☐1.5 ☒2 ☐2.5 ☐3 ☐3+

Style

☐ High Style ☐ Elements of... ☒ No Style

- ☐ Creole/ French Colonial
- ☐ Federal
- ☐ Greek Revival
- ☐ Gothic Revival
- ☐ Italian Villa
- ☐ Exotic Revival
- ☐ Victorian Gothic
- ☐ Italianate
- ☐ Second Empire
- ☐ Queen Anne
- ☐ Eastlake/Stick
- ☐ Shingle Style
- ☐ Romanesque
- ☐ Renaissance
- ☐ Beau Arts
- ☐ Colonial Revival
- ☐ Classical Revival
- ☐ Tudor Revival
- ☐ Late Gothic Revival
- ☐ Mission
- ☐ Italian Renaissance
- ☐ French Renaissance
- ☐ Prairie
- ☐ Commercial Style
- ☐ Chicago
- ☐ Skyscraper
- ☐ Craftsman
- ☐ Moderne
- ☐ Art Deco
- ☐ International
- ☐ Other_____

Foundation

- ☐ post in ground
- ☐ sill on ground
- ☐ wooden pier
- ☒ brick pier
- ☐ concrete block pier
- ☐ concrete pylon pier
- ☐ continuous brick
- ☐ continuous stone
- ☐ continuous concrete block
- ☐ concrete slab
- ☐ unknown

☐ w/stone infill ☐ w/ brick infill ☐ w/ concrete block infill

Construction

- ☐ post in ground
- ☐ post on sill
- ☐ log (note notch)
- ☐ hewn log
- ☐ french timber frame
- ☐ eastern brace frame
- ☐ balloon frame
- ☐ unknown wood frame
- ☐ load bearing brick
- ☐ load bearing stone
- ☐ load bearing concrete block
- ☐ reinforced concrete
- ☐ steel frame/curtain wall
- ☒ unknown construction

☐ w/ bousillage infill ☐ w/ brick infill ☐ w/ stone infill

Exterior Materials

- ☐ log (note dressing)
- ☐ clapboard/weatherboard
- ☐ drop/novelty siding
- ☐ flush horizontal board
- ☐ vertical board
- ☐ board and batten
- ☐ wood shingle
- ☐ exposed bousillage
- ☐ stucco
- ☐ brick (note bond)
- ☐ stone (note dressing)
- ☐ concrete block
- ☐ decorative concrete block
- ☐ poured concrete wall
- ☐ pigmented glass
- ☐ glass block
- ☐ terra cotta
- ☐ glazed brick/tile/block
- ☐ sheet metal
- ☐ enamelled steel
- ☐ asbestos
- ☒ aluminum/vinyl siding
- ☐ asphalt
- ☒ reconstituted wood siding
- ☐ permastone
- ☐ other (see narrative)
- ☐ unknown

Roof

- ☐ front gable
- ☒ side gable
- ☐ parapet gable
- ☐ stepped gable
- ☐ clipped gable
- ☐ cross gable
- ☐ gambrel
- ☐ hip
- ☐ double pitch hip
- ☐ gable on hip
- ☐ pyramidal
- ☐ mansard
- ☐ complex
- ☐ round
- ☐ conical
- ☐ flat
- ☐ shed
- ☐ other (see narrative)
- ☐ unknown

☒ low pitch ☐ moderate pitch ☐ steep pitch ☐ w/ parapet wall

Roof Materials

- ☐ wood shingle
- ☐ slate
- ☒ asphalt shingle
- ☐ asbestos
- ☐ metal
- ☐ ceramic/terra cotta tile
- ☐ built up
- ☐ other
- ☐ unknown

Chimney(s)

- ☐ gable end exterior
- ☐ gable end interior/flush
- ☐ ridge center
- ☐ ridge off-center
- ☐ slope center
- ☐ slope off center
- ☐ lateral exterior
- ☐ removed
- ☐ other
- ☐ unknown

None

Windows

- ☐ batten
- ☐ fixed single
- ☐ fixed divided
- ☒ single-hung
- ☐ double-hung
- ☐ triple-hung
- ☐ bay
- ☐ oriel
- ☐ Palladian
- ☐ casement
- ☐ sliding
- ☒ replacement
- ☐ unknown
- ☐ other
- ☐ 1 / 1
- ☐ 2 / 2
- ☐ 4 / 4
- ☒ 6 / 6
- ☐ 9 / 9
- ☐ 12 / 12
- ☐ 2 / 1
- ☐ 3 / 1
- ☐ 4 / 1
- ☐ 6 / 1
- ☐ 9 / 1
- ☐ 12 / 1
- ☐ 9 / 6
- ☐ multi- ___ ___
- ☐ stained
- ☐ diamond
- ☐ unknown
- ☐ other

Doors/Surrounds

1 number

- ☐ batten
- ☐ french
- ☒ panel
- ☐ flush
- ☐ glazed
- ☐ partially glazed
- ☐ fanlight
- ☐ sidelights
- ☐ transom
- ☒ screened
- ☐ replacement
- ☐ unknown
- ☐ Federal
- ☐ Greek Revival
- ☐ Queen Anne
- ☐ other

Porch

- ☐ stoop
- ☐ verandah
- ☐ gallery
- ☐ portico
- ☐ balcony
- ☐ loggia
- ☐ porte-cochere
- ☐ full width
- ☒ partial width
- ☒ attached
- ☐ integrated
- ☐ wrap
- ☐ peripteral
- ☐ screened
- ☐ enclosed
- ☐ unknown
- ☐ other

Secondary

- ☐ stoop
- ☐ verandah
- ☐ gallery
- ☐ portico
- ☐ balcony
- ☐ loggia
- ☐ porte-cochere
- ☐ full width
- ☐ partial width
- ☐ attached
- ☐ integrated
- ☐ wrap
- ☐ peripteral
- ☐ screened
- ☐ enclosed
- ☐ unknown
- ☐ other

Additions and Alterations

date (mm/dd/yyyy)	description	impact
	Wall cladding replaced	☐I ☐M ☐S
	Windows replaced – all	☐I ☐M ☐S
	Addition to rear/side elevation	☐I ☐M ☐S
	Second entry door likely enclosed; existing door is not original	☐I ☐M ☐S
	Porch altered or replaced	☐I ☐M ☐S





Context

- ☐ Plantation Agriculture (1750-1945)
- ☐ Creole Architecture (1750 - 1900)
- ☐ Upland South Culture (1820 -1945)
- ☐ New Orleans as Seaport (1718 -1945)
- ☐ Transportation Systems (1812 -1845)
- ☐ Historic Lumber Industry (1880-1920)
- ☐ Rice Boom (1880-1945)
- ☐ Oil and Gas Industry (1903-1945)
- ☒ Anglo-American Architecture (1800-1945)

Significance

- ☐ agriculture
- ☐ architecture
- ☐ archeology
- ☐ art
- ☐ commerce
- ☐ communications
- ☐ community planning and development
- ☐ conservation
- ☐ economics
- ☐ education
- ☐ engineering
- ☐ entertainment/recreation
- ☐ ethnic heritage
- ☐ exploration/settlement
- ☐ health/medicine
- ☐ industry
- ☐ invention
- ☐ landscape architecture
- ☐ law
- ☐ literature
- ☐ maritime history
- ☐ military
- ☐ performing arts
- ☐ philosophy
- ☐ politics/government
- ☐ religion
- ☐ science
- ☐ social history
- ☐ transportation

Narrative

Survey conducted by Cox McLain Environmental Consulting for the City of Slidell in February 2017.

Notes:

History

Sanborn maps: no coverage - 1906, 1911; present - 1926, 1930, 1945, 1951

Sources

Sanborn maps.

Outbuildings

1 - single crib barn
2 - double crib barn
3 - transverse-crib barn
4 - storage/misc. shed
5 - smoke house
6 - spring/well house
7 - corn crib
8 - coop
9 - quarters
10 - garcconier
11 - pigeonnier
12 - kitchen
13 - office
14 - machine shed
15 - garage
16 - privey
17 - stable
18 - other

#1	#2	#3	#4	#5	#6
type: Shed	*type:*	*type:*	*type:*	*type:*	*type:*
date: e / c c 2006	*date:* e / c	*date:* e / c	*date:* e / c	*date:* e / c	*date:* e / c
comment:	*comment:*	*comment:*	*comment:*	*comment:*	*comment:*

Site Plan



Louisiana Historic Resource Inventory

Louisiana Division of Historic Preservation
Office of Cultural Development
Department of Culture, Recreation and Tourism

Resource ID Number: 52-00239

☐ Addendum Attached

Location and Geographic Information

Name of Property: None

Address: 359 Bilten Avenue, Slidell, LA **Parish:** St Tammany

Locality: ☒ City ☐ Community ☐ Vicinity ☐ Rural

City/Community/Vicinity of:. Slidell

Topographic Quad: Slidell **Quad Size:** ☒ 7.5 ☐ 15

UTM: 16 (zone) – 3351740.955 (easting) 232071.7103 (northing) 14E (range) 9S (township) NA (section)

Owner Name: COULON, STEVEN D ETUX

Owner Address: 359 BILTEN STREET SLIDELL, LA 70458 **Tax Parcel:** 1240523658

Property Information

Type: ☐ Site ☐ Structure ☒ Building ☐ Object

Level of Recognition: ☐ NHL ☐ NR individual ☐ NR district/element ☐ DOE ☐ Local ☒ None

Previously Surveyed: ☒ Yes ☐ No **When, Located Where?:** 1999, 1986

Government Preservation Activity: ☐ Section 106 ☒ Grant ☐ Tax Credit ☐ Local Ord. ☐ Other

HABS/HAER: ☐ Yes ☒ No **NR eligibility:** ☐ Potential individual ☒ Potential district ☐ Ineligible

Condition: ☐ Excellent ☒ Good ☐ Fair ☐ Poor ☐ Ruin

Remark:

Integrity: ☐ Unaltered ☒ Altered (Historic) ☐ Altered (Non-Historic)

Remark: See Additions and Alterations section

Threats: ☐ Abandonment ☐ Neglect ☐ Alteration ☐ Development ☐ Government Action ☒ None

Remark:

Physical Description

Date of Construction: ☒ Circa ☐ Exact 1920 Moved: ☐ Yes ☒ No When?_____

Function and Use

"P" for Present, "H" for Historic

- P☒H☒ **domestic**
- P☒H☒ single dwelling
- P☐H☐ secondary structure
- P☐H☐ servant quarter
- P☐H☐ multiple dwelling
- P☐H☐ hotel
- P☐H☐ institutional housing
- P☐H☐ camp
- P☐H☐ **commerce/trade**
- P☐H☐ business
- P☐H☐ professional
- P☐H☐ organizational
- P☐H☐ financial institution
- P☐H☐ specialty store
- P☐H☐ department store
- P☐H☐ restaurant
- P☐H☐ warehouse
- P☐H☐ **social**
- P☐H☐ meeting hall
- P☐H☐ clubhouse
- P☐H☐ civic
- P☐H☐ **government**
- P☐H☐ capitol
- P☐H☐ city hall
- P☐H☐ correctional facility
- P☐H☐ fire station
- P☐H☐ government office
- P☐H☐ custom house
- P☐H☐ post office
- P☐H☐ public works
- P☐H☐ courthouse
- P☐H☐ **education**
- P☐H☐ school
- P☐H☐ college
- P☐H☐ library
- P☐H☐ research facility
- P☐H☐ **religion**
- P☐H☐ religious facility
- P☐H☐ church school
- P☐H☐ **recreation/culture**
- P☐H☐ theater
- P☐H☐ auditorium
- P☐H☐ museum
- P☐H☐ sports facility
- P☐H☐ outdoor recreation
- P☐H☐ fair
- P☐H☐ monument/marker
- P☐H☐ work of art
- P☐H☐ **agriculture/subsistence**
- P☐H☐ processing
- P☐H☐ storage
- P☐H☐ animal facility
- P☐H☐ fishing facility
- P☐H☐ horticultural facility
- P☐H☐ irrigation facility
- P☐H☐ **industry**
- P☐H☐ manufacturing
- P☐H☐ extractive facility
- P☐H☐ waterworks
- P☐H☐ communication facility
- P☐H☐ processing site
- P☐H☐ energy production
- P☐H☐ **health care**
- P☐H☐ hospital
- P☐H☐ clinic
- P☐H☐ sanitarium
- P☐H☐ medical office
- P☐H☐ resort
- P☐H☐ **defense**
- P☐H☐ arms storage
- P☐H☐ fortification
- P☐H☐ military facility
- P☐H☐ coast guard facility
- P☐H☐ battle site
- P☐H☐ **landscape**
- P☐H☐ park
- P☐H☐ plaza
- P☐H☐ garden
- P☐H☐ **transportation**
- P☐H☐ rail-related
- P☐H☐ air-related
- P☐H☐ water-related
- P☐H☐ road-related
- P☐H☐ pedestrian-related
- ☐ **unknown**
- ☐ **vacant**
- ☐ **other**_____

Form and Dimensions

- ☐ single pen
- ☐ shotgun
- ☐ double-shotgun
- ☐ camelback
- ☐ double pen
- ☐ hall-parlor
- ☐ saddlebag
- ☐ creole cottage
- ☐ dog trot
- ☐ central-hall
- ☐ gable-ell
- ☒ bungalow
- ☐ pyramidal cottage
- ☐ Queen Anne cottage
- ☐ central-hall, 2 pile cottage
- ☐ bluffland cottage
- ☐ central-hall I-house
- ☐ double-pen I-house
- ☐ hall-parlor I-house
- ☐ Creole house
- ☐ central hall, 2 pile house
- ☐ Queen Anne house
- ☐ four square
- ☐ minimal tradition cottage
- ☐ split level
- ☐ ranch
- ☐ row house
- ☐ warehouse
- ☐ depot
- ☐ skyscraper
- ☐ commercial row bldg.
- ☐ freestanding commercial
- ☐ single-crib barn
- ☐ transverse-crib barn
- ☐ other

☐ H ☐ L ☐ U ☐ cruciform ☐ T ☐ T

☐ symetrical ☐ vertical ☒ asymetrical ☐ horizontal

Height: ☒1 ☐1.5 ☐2 ☐2.5 ☐3 ☐4 ☐5-10 ☐10-20 ☐20+
Width: ☐1 ☐1.5 ☒2 ☐2.5 ☐3 ☐3+
Depth: ☐1 ☐1.5 ☐2 ☐2.5 ☒3 ☐3+

Style

☐ High Style ☐ Elements of... ☒ No Style

- ☐ Creole/ French Colonial
- ☐ Federal
- ☐ Greek Revival
- ☐ Gothic Revival
- ☐ Italian Villa
- ☐ Exotic Revival
- ☐ Victorian Gothic
- ☐ Italianate
- ☐ Second Empire
- ☐ Queen Anne
- ☐ Eastlake/Stick
- ☐ Shingle Style
- ☐ Romanesque
- ☐ Renaissance
- ☐ Beau Arts
- ☐ Colonial Revival
- ☐ Classical Revival
- ☐ Tudor Revival
- ☐ Late Gothic Revival
- ☐ Mission
- ☐ Italian Renaissance
- ☐ French Renaissance
- ☐ Prairie
- ☐ Commercial Style
- ☐ Chicago
- ☐ Skyscraper
- ☐ Craftsman
- ☐ Moderne
- ☐ Art Deco
- ☐ International
- ☐ Other_____

Foundation

- ☐ post in ground
- ☐ sill on ground
- ☐ wooden pier
- ☐ brick pier
- ☐ concrete block pier
- ☐ concrete pylon pier
- ☐ continuous brick
- ☐ continuous stone
- ☐ continuous concrete block
- ☐ concrete slab
- ☒ unknown

☐ w/stone infill ☐ w/ brick infill ☐ w/ concrete block infill

Construction

- ☐ post in ground
- ☐ post on sill
- ☐ log (note notch)
- ☐ hewn log
- ☐ french timber frame
- ☐ eastern brace frame
- ☐ balloon frame
- ☐ unknown wood frame
- ☐ load bearing brick
- ☐ load bearing stone
- ☐ load bearing concrete block
- ☐ reinforced concrete
- ☐ steel frame/curtain wall
- ☒ unknown construction

☐ w/ bousillage infill ☐ w/ brick infill ☐ w/ stone infill

Exterior Materials

- ☐ log (note dressing)
- ☒ clapboard/weatherboard
- ☐ drop/novelty siding
- ☐ flush horizontal board
- ☐ vertical board
- ☐ board and batten
- ☐ wood shingle
- ☐ exposed bousillage
- ☐ stucco
- ☐ brick (note bond)
- ☐ stone (note dressing)
- ☐ concrete block
- ☐ decorative concrete block
- ☐ poured concrete wall
- ☐ pigmented glass
- ☐ glass block
- ☐ terra cotta
- ☐ glazed brick/tile/block
- ☐ sheet metal
- ☐ enamelled steel
- ☐ asbestos
- ☐ aluminum/vinyl siding
- ☐ asphalt
- ☐ reconstituted wood siding
- ☐ permastone
- ☐ other (see narrative)
- ☐ unknown

Roof

- ☐ front gable
- ☐ side gable
- ☐ parapet gable
- ☐ stepped gable
- ☐ clipped gable
- ☐ cross gable
- ☐ gambrel
- ☒ hip
- ☐ double pitch hip
- ☐ gable on hip
- ☐ pyramidal
- ☐ mansard
- ☐ complex
- ☐ round
- ☐ conical
- ☐ flat
- ☐ shed
- ☐ other (see narrative)
- ☐ unknown

☒ low pitch ☐ moderate pitch ☐ steep pitch ☐ w/ parapet wall

Roof Materials

- ☐ wood shingle
- ☐ slate
- ☐ asphalt shingle
- ☐ asbestos
- ☒ metal
- ☐ ceramic/terra cotta tile
- ☐ built up
- ☐ other
- ☐ unknown

Chimney(s)

- ☐ gable end exterior
- ☐ gable end interior/flush
- ☐ ridge center
- ☐ ridge off-center
- ☐ slope center
- ☐ slope off center
- ☐ lateral exterior
- ☐ removed
- ☐ other
- ☐ unknown

None

Windows

☐ batten ☐ fixed single

☐ fixed divided ☐ single-hung ☒ double-hung ☐ triple-hung

☐ bay ☐ oriel ☐ Palladian ☐ casement

☐ sliding ☐ replacement ☐ unknown ☐ other

☐ 1 / 1 ☒ 2 / 2 ☐ 4 / 4 ☐ 6 / 6

☐ 9 / 9 ☐ 12 / 12 ☐ 2 / 1 ☐ 3 / 1

☐ 4 / 1 ☐ 6 / 1 ☐ 9 / 1 ☐ 12 / 1

☐ 9 / 6 ☐ multi- ___ ___

☐ stained ☐ diamond ☐ unknown ☐ other

Doors/Surrounds

2 number

☐ batten ☐ french ☒ panel

☐ flush ☒ glazed ☒ partially glazed

☐ fanlight ☐ sidelights ☐ transom

☐ screened ☐ replacement ☐ unknown

☐ Federal ☐ Greek Revival ☐ Queen Anne

☐ other

Porch

☐ stoop ☐ verandah

☐ gallery ☐ portico ☐ balcony ☐ loggia

☐ porte-cochere ☐ full width ☒ partial width ☐ attached

☒ integrated ☐ wrap ☐ peripteral ☐ screened

☐ enclosed ☐ unknown ☐ other

Secondary

☐ stoop ☐ verandah

☐ gallery ☐ portico ☐ balcony ☐ loggia

☐ porte-cochere ☐ full width ☐ partial width ☐ attached

☐ integrated ☐ wrap ☐ peripteral ☐ screened

☐ enclosed ☐ unknown ☐ other

Additions and Alterations

date (mm/dd/yyyy)	*description*	*impact*
	Addition to rear/side elevation	☐I ☐M ☐S
	Porch altered, enclosed, or removed	☐I ☐M ☐S
		☐I ☐M ☐S
		☐I ☐M ☐S
		☐I ☐M ☐S





Context

☐ Plantation Agriculture (1750-1945)
☐ Creole Architecture (1750 - 1900)
☐ Upland South Culture (1820 -1945)
☐ New Orleans as Seaport (1718 -1945)
☐ Transportation Systems (1812 -1845)
☐ Historic Lumber Industry (1880-1920)
☐ Rice Boom (1880-1945)
☐ Oil and Gas Industry (1903-1945)
☒ Anglo-American Architecture (1800-1945)

Significance

☐ agriculture
☒ architecture
☐ archeology
☐ art
☐ commerce
☐ communications
☐ community planning and development
☐ conservation
☐ economics
☐ education
☐ engineering
☐ entertainment/recreation
☐ ethnic heritage
☐ exploration/settlement
☐ health/medicine
☐ industry
☐ invention
☐ landscape architecture
☐ law
☐ literature
☐ maritime history
☐ military
☐ performing arts
☐ philosophy
☐ politics/government
☐ religion
☐ science
☐ social history
☐ transportation

Narrative

Survey conducted by Cox McLain Environmental Consulting for the City of Slidell in February 2017.

Notes:

History

Sanborn maps: not present - 1906, 1911; present - 1926, 1930, 1945, 1951

Sources

Sanborn maps.

Outbuildings

1 - single crib barn
2 - double crib barn
3 - transverse-crib barn
4 - storage/misc. shed
5 - smoke house
6 - spring/well house
7 - corn crib
8 - coop
9 - quarters
10 - garcconier
11 - pigeonnier
12 - kitchen
13 - office
14 - machine shed
15 - garage
16 - privey
17 - stable
18 - other

#1	#2	#3	#4	#5	#6
type: Garage	*type:* Shed	*type:*	*type:*	*type:*	*type:*
date: e / c c 2006	*date:* e / c c 2006	*date:* e / c	*date:* e / c	*date:* e / c	*date:* e / c
comment:	*comment:*	*comment:*	*comment:*	*comment:*	*comment:*

Site Plan



Louisiana Historic Resource Inventory

Louisiana Division of Historic Preservation
Office of Cultural Development
Department of Culture, Recreation and Tourism

Resource ID Number: 52-00240

☐ Addendum Attached

Location and Geographic Information

Name of Property: None

Address: 354 Bilten Avenue, Slidell, LA **Parish:** St Tammany

Locality: ☒ City ☐ Community ☐ Vicinity ☐ Rural

City/Community/Vicinity of:. Slidell

Topographic Quad: Slidell **Quad Size:** ☒ 7.5 ☐ 15

UTM: 16 (zone) 3351780.309 (easting) 232086.5427 (northing) 14E (range) 9S (township) NA (section)

Owner Name: STEWART, HOPE H

Owner Address: 4300 HWY 22 APT 101 MANDEVILLE, LA 70471 **Tax Parcel:** 1240529184

Property Information

Type: ☐ Site ☐ Structure ☒ Building ☐ Object

Level of Recognition: ☐ NHL ☐ NR individual ☐ NR district/element ☐ DOE ☐ Local ☒ None

Previously Surveyed: ☒ Yes ☐ No **When, Located Where?:** 1999; 1986

Government Preservation Activity: ☐ Section 106 ☒ Grant ☐ Tax Credit ☐ Local Ord. ☐ Other

HABS/HAER: ☐ Yes ☒ No **NR eligibility:** ☐ Potential individual ☐ Potential district ☒ Ineligible

Condition: ☐ Excellent ☒ Good ☐ Fair ☐ Poor ☐ Ruin

Remark:

Integrity: ☐ Unaltered ☐ Altered (Historic) ☒ Altered (Non-Historic)

Remark: See Additions and Alterations section

Threats: ☐ Abandonment ☐ Neglect ☐ Alteration ☐ Development ☐ Government Action ☒ None

Remark:

52-00240

Physical Description

Date of Construction: ☒ Circa ☐ Exact 1894 Moved: ☐ Yes ☒ No When?_____

Function and Use

"P" for Present, "H" for Historic

- P☒ H☒ **domestic**
- P☒ H☒ single dwelling
- P☐ H☐ secondary structure
- P☐ H☐ servant quarter
- P☐ H☐ multiple dwelling
- P☐ H☐ hotel
- P☐ H☐ institutional housing
- P☐ H☐ camp
- P☐ H☐ **commerce/trade**
- P☐ H☐ business
- P☐ H☐ professional
- P☐ H☐ organizational
- P☐ H☐ financial institution
- P☐ H☐ specialty store
- P☐ H☐ department store
- P☐ H☐ restaurant
- P☐ H☐ warehouse
- P☐ H☐ **social**
- P☐ H☐ meeting hall
- P☐ H☐ clubhouse
- P☐ H☐ civic
- P☐ H☐ **government**
- P☐ H☐ capitol
- P☐ H☐ city hall
- P☐ H☐ correctional facility
- P☐ H☐ fire station
- P☐ H☐ government office
- P☐ H☐ custom house
- P☐ H☐ post office
- P☐ H☐ public works
- P☐ H☐ courthouse
- P☐ H☐ **education**
- P☐ H☐ school
- P☐ H☐ college
- P☐ H☐ library
- P☐ H☐ research facility
- P☐ H☐ **religion**
- P☐ H☐ religious facility
- P☐ H☐ church school
- P☐ H☐ **recreation/culture**
- P☐ H☐ theater
- P☐ H☐ auditorium
- P☐ H☐ museum
- P☐ H☐ sports facility
- P☐ H☐ outdoor recreation
- P☐ H☐ fair
- P☐ H☐ monument/marker
- P☐ H☐ work of art
- P☐ H☐ **agriculture/subsistence**
- P☐ H☐ processing
- P☐ H☐ storage
- P☐ H☐ animal facility
- P☐ H☐ fishing facility
- P☐ H☐ horticultural facility
- P☐ H☐ irrigation facility
- P☐ H☐ **industry**
- P☐ H☐ manufacturing
- P☐ H☐ extractive facility
- P☐ H☐ waterworks
- P☐ H☐ communication facility
- P☐ H☐ processing site
- P☐ H☐ energy production
- P☐ H☐ **health care**
- P☐ H☐ hospital
- P☐ H☐ clinic
- P☐ H☐ sanitarium
- P☐ H☐ medical office
- P☐ H☐ resort
- P☐ H☐ **defense**
- P☐ H☐ arms storage
- P☐ H☐ fortification
- P☐ H☐ military facility
- P☐ H☐ coast guard facility
- P☐ H☐ battle site
- P☐ H☐ **landscape**
- P☐ H☐ park
- P☐ H☐ plaza
- P☐ H☐ garden
- P☐ H☐ **transportation**
- P☐ H☐ rail-related
- P☐ H☐ air-related
- P☐ H☐ water-related
- P☐ H☐ road-related
- P☐ H☐ pedestrian-related
- ☐ **unknown**
- ☐ **vacant**
- ☐ **other**_____

Form and Dimensions

- ☐ single pen
- ☐ shotgun
- ☐ double-shotgun
- ☐ camelback
- ☐ double pen
- ☐ hall-parlor
- ☐ saddlebag
- ☐ creole cottage
- ☐ dog trot
- ☐ central-hall
- ☐ gable-ell
- ☐ bungalow
- ☐ pyramidal cottage
- ☐ Queen Anne cottage
- ☐ central-hall, 2 pile cottage
- ☐ bluffland cottage
- ☐ central-hall I-house
- ☐ double-pen I-house
- ☐ hall-parlor I-house
- ☐ Creole house
- ☐ central hall, 2 pile house
- ☐ Queen Anne house
- ☐ four square
- ☐ minimal tradition cottage
- ☐ split level
- ☐ ranch
- ☐ row house
- ☐ warehouse
- ☐ depot
- ☐ skyscraper
- ☐ commercial row bldg.
- ☐ freestanding commercial
- ☐ single-crib barn
- ☐ transverse-crib barn
- ☒ other

☐ H ☒ L ☐ U ☐ cruciform ☐ T ☐ T

☐ symetrical ☐ vertical ☒ asymetrical ☐ horizontal

Height: ☒1 ☐1.5 ☐2 ☐2.5 ☐3 ☐4 ☐5-10 ☐10-20 ☐20+
Width: ☐1 ☐1.5 ☒2 ☐2.5 ☐3 ☐3+
Depth: ☐1 ☐1.5 ☐2 ☐2.5 ☒3 ☐3+

Style

☐ High Style ☐ Elements of... ☒ No Style

- ☐ Creole/ French Colonial
- ☐ Federal
- ☐ Greek Revival
- ☐ Gothic Revival
- ☐ Italian Villa
- ☐ Exotic Revival
- ☐ Victorian Gothic
- ☐ Italianate
- ☐ Second Empire
- ☐ Queen Anne
- ☐ Eastlake/Stick
- ☐ Shingle Style
- ☐ Romanesque
- ☐ Renaissance
- ☐ Beau Arts
- ☐ Colonial Revival
- ☐ Classical Revival
- ☐ Tudor Revival
- ☐ Late Gothic Revival
- ☐ Mission
- ☐ Italian Renaissance
- ☐ French Renaissance
- ☐ Prairie
- ☐ Commercial Style
- ☐ Chicago
- ☐ Skyscraper
- ☐ Craftsman
- ☐ Moderne
- ☐ Art Deco
- ☐ International
- ☐ Other_____

Foundation

- ☐ post in ground
- ☐ sill on ground
- ☐ wooden pier
- ☐ brick pier
- ☐ concrete block pier
- ☐ concrete pylon pier
- ☐ continuous brick
- ☐ continuous stone
- ☐ continuous concrete block
- ☐ concrete slab
- ☒ unknown

☐ w/stone infill ☐ w/ brick infill ☐ w/ concrete block infill

Construction

- ☐ post in ground
- ☐ post on sill
- ☐ log (note notch)
- ☐ hewn log
- ☐ french timber frame
- ☐ eastern brace frame
- ☐ balloon frame
- ☐ unknown wood frame
- ☐ load bearing brick
- ☐ load bearing stone
- ☐ load bearing concrete block
- ☐ reinforced concrete
- ☐ steel frame/curtain wall
- ☒ unknown construction

☐ w/ bousillage infill ☐ w/ brick infill ☐ w/ stone infill

Exterior Materials

- ☐ log (note dressing)
- ☒ clapboard/weatherboard
- ☐ drop/novelty siding
- ☐ flush horizontal board
- ☐ vertical board
- ☐ board and batten
- ☐ wood shingle
- ☐ exposed bousillage
- ☐ stucco
- ☐ brick (note bond)
- ☐ stone (note dressing)
- ☐ concrete block
- ☐ decorative concrete block
- ☐ poured concrete wall
- ☐ pigmented glass
- ☐ glass block
- ☐ terra cotta
- ☐ glazed brick/tile/block
- ☐ sheet metal
- ☐ enamelled steel
- ☐ asbestos
- ☐ aluminum/vinyl siding
- ☐ asphalt
- ☐ reconstituted wood siding
- ☐ permastone
- ☐ other (see narrative)
- ☐ unknown

Roof

- ☐ front gable
- ☒ side gable
- ☐ parapet gable
- ☐ stepped gable
- ☐ clipped gable
- ☐ cross gable
- ☐ gambrel
- ☒ hip
- ☐ double pitch hip
- ☐ gable on hip
- ☐ pyramidal
- ☐ mansard
- ☐ complex
- ☐ round
- ☐ conical
- ☐ flat
- ☐ shed
- ☐ other (see narrative)
- ☐ unknown

☐ low pitch ☒ moderate pitch ☐ steep pitch ☐ w/ parapet wall

Roof Materials

- ☐ wood shingle
- ☐ slate
- ☐ asphalt shingle
- ☐ asbestos
- ☒ metal
- ☐ ceramic/terra cotta tile
- ☐ built up
- ☐ other
- ☐ unknown

Chimney(s)

- ☐ gable end exterior
- ☐ gable end interior/flush
- ☐ ridge center
- ☐ ridge off-center
- ☐ slope center
- ☐ slope off center
- ☐ lateral exterior
- ☒ removed
- ☐ other
- ☐ unknown

Windows

- ☐ batten
- ☐ fixed single
- ☐ fixed divided
- ☐ single-hung
- ☒ double-hung
- ☐ triple-hung
- ☐ bay
- ☐ oriel
- ☐ Palladian
- ☐ casement
- ☐ sliding
- ☒ replacement
- ☐ unknown
- ☐ other
- ☐ 1 / 1
- ☐ 2 / 2
- ☐ 4 / 4
- ☒ 6 / 6
- ☐ 9 / 9
- ☐ 12 / 12
- ☐ 2 / 1
- ☐ 3 / 1
- ☐ 4 / 1
- ☐ 6 / 1
- ☐ 9 / 1
- ☐ 12 / 1
- ☐ 9 / 6
- ☐ multi- ___ ___
- ☐ stained
- ☐ diamond
- ☐ unknown
- ☐ other

Doors/Surrounds

2 number

- ☐ batten
- ☐ french
- ☒ panel
- ☐ flush
- ☐ glazed
- ☒ partially glazed
- ☐ fanlight
- ☐ sidelights
- ☐ transom
- ☐ screened
- ☐ replacement
- ☐ unknown
- ☐ Federal
- ☐ Greek Revival
- ☐ Queen Anne
- ☐ other

Porch

- ☐ stoop
- ☐ verandah
- ☐ gallery
- ☐ portico
- ☐ balcony
- ☐ loggia
- ☐ porte-cochere
- ☒ full width
- ☐ partial width
- ☐ attached
- ☒ integrated
- ☐ wrap
- ☐ peripteral
- ☐ screened
- ☐ enclosed
- ☐ unknown
- ☐ other

Secondary

- ☒ stoop
- ☐ verandah
- ☐ gallery
- ☐ portico
- ☐ balcony
- ☐ loggia
- ☐ porte-cochere
- ☐ full width
- ☐ partial width
- ☐ attached
- ☐ integrated
- ☐ wrap
- ☐ peripteral
- ☐ screened
- ☐ enclosed
- ☐ unknown
- ☐ other

Additions and Alterations

date (mm/dd/yyyy)	description	impact
	Addition to rear/side elevation	☐I ☐M ☐S
	Ramp added	☐I ☐M ☐S
	Window openings altered	☐I ☐M ☐S
	Windows replaced – some	☐I ☐M ☐S
	Wall cladding replaced	☐I ☐M ☐S





Context

- ☐ Plantation Agriculture (1750-1945)
- ☐ Creole Architecture (1750 - 1900)
- ☐ Upland South Culture (1820 -1945)
- ☐ New Orleans as Seaport (1718 -1945)
- ☐ Transportation Systems (1812 -1845)
- ☐ Historic Lumber Industry (1880-1920)
- ☐ Rice Boom (1880-1945)
- ☐ Oil and Gas Industry (1903-1945)
- ☒ Anglo-American Architecture (1800-1945)

Significance

- ☐ agriculture
- ☐ architecture
- ☐ archeology
- ☐ art
- ☐ commerce
- ☐ communications
- ☐ community planning and development
- ☐ conservation
- ☐ economics
- ☐ education
- ☐ engineering
- ☐ entertainment/recreation
- ☐ ethnic heritage
- ☐ exploration/settlement
- ☐ health/medicine
- ☐ industry
- ☐ invention
- ☐ landscape architecture
- ☐ law
- ☐ literature
- ☐ maritime history
- ☐ military
- ☐ performing arts
- ☐ philosophy
- ☐ politics/government
- ☐ religion
- ☐ science
- ☐ social history
- ☐ transportation

Narrative

Survey conducted by Cox McLain Environmental Consulting for the City of Slidell in February 2017.

Notes:

History

Sanborn maps: no coverage - 1906; present - 1911, 1926, 1930, 1945, 1951

Sources

Previous survey; Sanborn maps.

Outbuildings

1 - single crib barn
2 - double crib barn
3 - transverse-crib barn
4 - storage/misc. shed
5 - smoke house
6 - spring/well house
7 - corn crib
8 - coop
9 - quarters
10 - garcconier
11 - pigeonnier
12 - kitchen
13 - office
14 - machine shed
15 - garage
16 - privey
17 - stable
18 - other

#1	#2	#3	#4	#5	#6
*type:*_____	*type:*_____	*type:*_____	*type:*_____	*type:*_____	*type:*_____
date: e / c_____	*date:* e / c_____	*date:* e / c_____	*date:* e / c_____	*date:* e / c_____	*date:* e / c_____
*comment:*_____	*comment:*_____	*comment:*_____	*comment:*_____	*comment:*_____	*comment:*_____

Site Plan



Louisiana Historic Resource Inventory

Louisiana Division of Historic Preservation
Office of Cultural Development
Department of Culture, Recreation and Tourism

Resource ID Number: 52-00241

☐ Addendum Attached

Location and Geographic Information

Name of Property: None

Address: 245 Bilten Avenue, Slidell, LA **Parish:** St Tammany

Locality: ☒ City ☐ Community ☐ Vicinity ☐ Rural

City/Community/Vicinity of:. Slidell

Topographic Quad: Slidell **Quad Size:** ☒ 7.5 ☐ 15

UTM: 16 (zone) 3351806.230 (easting) 231970.5573 (northing) 14E (range) 9S (township) NA (section)

Owner Name: BICHEL, VICKI MILLER

Owner Address: 245 BILTEN ST SLIDELL, LA 70458 **Tax Parcel:** 1240481599

Property Information

Type: ☐ Site ☐ Structure ☒ Building ☐ Object

Level of Recognition: ☐ NHL ☐ NR individual ☐ NR district/element ☐ DOE ☐ Local ☒ None

Previously Surveyed: ☒ Yes ☐ No **When, Located Where?:** 1986, 1999

Government Preservation Activity: ☐ Section 106 ☒ Grant ☐ Tax Credit ☐ Local Ord. ☐ Other

HABS/HAER: ☐ Yes ☒ No **NR eligibility:** ☐ Potential individual ☒ Potential district ☐ Ineligible

Condition: ☐ Excellent ☒ Good ☐ Fair ☐ Poor ☐ Ruin

Remark:

Integrity: ☐ Unaltered ☐ Altered (Historic) ☒ Altered (Non-Historic)

Remark: See Additions and Alterations section

Threats: ☐ Abandonment ☐ Neglect ☐ Alteration ☐ Development ☐ Government Action ☒ None

Remark:

Physical Description

Date of Construction: ☒ Circa ☐ Exact 1892 Moved: ☐ Yes ☒ No When?_____

Function and Use

"P" for Present, "H" for Historic

- P☒H☒ **domestic**
- P☒H☒ single dwelling
- P☐H☐ secondary structure
- P☐H☐ servant quarter
- P☐H☐ multiple dwelling
- P☐H☐ hotel
- P☐H☐ institutional housing
- P☐H☐ camp
- P☐H☐ **commerce/trade**
- P☐H☐ business
- P☐H☐ professional
- P☐H☐ organizational
- P☐H☐ financial institution
- P☐H☐ specialty store
- P☐H☐ department store
- P☐H☐ restaurant
- P☐H☐ warehouse
- P☐H☐ **social**
- P☐H☐ meeting hall
- P☐H☐ clubhouse
- P☐H☐ civic
- P☐H☐ **government**
- P☐H☐ capitol
- P☐H☐ city hall
- P☐H☐ correctional facility
- P☐H☐ fire station
- P☐H☐ government office
- P☐H☐ custom house
- P☐H☐ post office
- P☐H☐ public works
- P☐H☐ courthouse
- P☐H☐ **education**
- P☐H☐ school
- P☐H☐ college
- P☐H☐ library
- P☐H☐ research facility
- P☐H☐ **religion**
- P☐H☐ religious facility
- P☐H☐ church school
- P☐H☐ **recreation/culture**
- P☐H☐ theater
- P☐H☐ auditorium
- P☐H☐ museum
- P☐H☐ sports facility
- P☐H☐ outdoor recreation
- P☐H☐ fair
- P☐H☐ monument/marker
- P☐H☐ work of art
- P☐H☐ **agriculture/subsistence**
- P☐H☐ processing
- P☐H☐ storage
- P☐H☐ animal facility
- P☐H☐ fishing facility
- P☐H☐ horticultural facility
- P☐H☐ irrigation facility
- P☐H☐ **industry**
- P☐H☐ manufacturing
- P☐H☐ extractive facility
- P☐H☐ waterworks
- P☐H☐ communication facility
- P☐H☐ processing site
- P☐H☐ energy production
- P☐H☐ **health care**
- P☐H☐ hospital
- P☐H☐ clinic
- P☐H☐ sanitarium
- P☐H☐ medical office
- P☐H☐ resort
- P☐H☐ **defense**
- P☐H☐ arms storage
- P☐H☐ fortification
- P☐H☐ military facility
- P☐H☐ coast guard facility
- P☐H☐ battle site
- P☐H☐ **landscape**
- P☐H☐ park
- P☐H☐ plaza
- P☐H☐ garden
- P☐H☐ **transportation**
- P☐H☐ rail-related
- P☐H☐ air-related
- P☐H☐ water-related
- P☐H☐ road-related
- P☐H☐ pedestrian-related
- ☐ **unknown**
- ☐ **vacant**
- ☐ **other**_____

Form and Dimensions

- ☐ single pen
- ☐ shotgun
- ☐ double-shotgun
- ☐ camelback
- ☐ double pen
- ☐ hall-parlor
- ☐ saddlebag
- ☒ creole cottage
- ☐ dog trot
- ☐ central-hall
- ☐ gable-ell
- ☐ bungalow
- ☐ pyramidal cottage
- ☐ Queen Anne cottage
- ☐ central-hall, 2 pile cottage
- ☐ bluffland cottage
- ☐ central-hall I-house
- ☐ double-pen I-house
- ☐ hall-parlor I-house
- ☐ Creole house
- ☐ central hall, 2 pile house
- ☐ Queen Anne house
- ☐ four square
- ☐ minimal tradition cottage
- ☐ split level
- ☐ ranch
- ☐ row house
- ☐ warehouse
- ☐ depot
- ☐ skyscraper
- ☐ commercial row bldg.
- ☐ freestanding commercial
- ☐ single-crib barn
- ☐ transverse-crib barn
- ☐ other

☐ H ☐ L ☐ U ☐ cruciform ☐ T ☐ T

☒ symetrical ☐ asymetrical ☐ vertical ☒ horizontal

Height: ☐1 ☒1.5 ☐2 ☐2.5 ☐3 ☐4 ☐5-10 ☐10-20 ☐20+
Width: ☐1 ☐1.5 ☒2 ☐2.5 ☐3 ☐3+
Depth: ☐1 ☐1.5 ☐2 ☐2.5 ☐3 ☒3+

Style

☐ High Style ☒ Elements of... ☐ No Style

- ☐ Creole/ French Colonial
- ☐ Federal
- ☐ Greek Revival
- ☐ Gothic Revival
- ☐ Italian Villa
- ☐ Exotic Revival
- ☐ Victorian Gothic
- ☐ Italianate
- ☐ Second Empire
- ☐ Queen Anne
- ☐ Eastlake/Stick
- ☐ Shingle Style
- ☐ Romanesque
- ☐ Renaissance
- ☐ Beau Arts
- ☐ Colonial Revival
- ☐ Classical Revival
- ☐ Tudor Revival
- ☐ Late Gothic Revival
- ☐ Mission
- ☐ Italian Renaissance
- ☐ French Renaissance
- ☐ Prairie
- ☐ Commercial Style
- ☐ Chicago
- ☐ Skyscraper
- ☒ Craftsman
- ☐ Moderne
- ☐ Art Deco
- ☐ International
- ☐ Other_____

Foundation

- ☐ post in ground
- ☐ sill on ground
- ☐ wooden pier
- ☒ brick pier
- ☐ concrete block pier
- ☐ concrete pylon pier
- ☐ continuous brick
- ☐ continuous stone
- ☐ continuous concrete block
- ☐ concrete slab
- ☐ unknown

☐ w/stone infill ☐ w/ brick infill ☐ w/ concrete block infill

Construction

- ☐ post in ground
- ☐ post on sill
- ☐ log (note notch)
- ☐ hewn log
- ☐ french timber frame
- ☐ eastern brace frame
- ☐ balloon frame
- ☐ unknown wood frame
- ☐ load bearing brick
- ☐ load bearing stone
- ☐ load bearing concrete block
- ☐ reinforced concrete
- ☐ steel frame/curtain wall
- ☒ unknown construction

☐ w/ bousillage infill ☐ w/ brick infill ☐ w/ stone infill

Exterior Materials

- ☐ log (note dressing)
- ☐ clapboard/weatherboard
- ☐ drop/novelty siding
- ☐ flush horizontal board
- ☐ vertical board
- ☐ board and batten
- ☐ wood shingle
- ☐ exposed bousillage
- ☐ stucco
- ☐ brick (note bond)
- ☐ stone (note dressing)
- ☐ concrete block
- ☐ decorative concrete block
- ☐ poured concrete wall
- ☐ pigmented glass
- ☐ glass block
- ☐ terra cotta
- ☐ glazed brick/tile/block
- ☐ sheet metal
- ☐ enamelled steel
- ☐ asbestos
- ☐ aluminum/vinyl siding
- ☐ asphalt
- ☒ reconstituted wood siding
- ☐ permastone
- ☐ other (see narrative)
- ☐ unknown

Roof

- ☐ front gable
- ☒ side gable
- ☐ parapet gable
- ☐ stepped gable
- ☐ clipped gable
- ☐ cross gable
- ☐ gambrel
- ☐ hip
- ☐ double pitch hip
- ☐ gable on hip
- ☐ pyramidal
- ☐ mansard
- ☐ complex
- ☐ round
- ☐ conical
- ☒ flat
- ☐ shed
- ☐ other (see narrative)
- ☐ unknown

☐ low pitch ☒ moderate pitch ☐ steep pitch ☐ w/ parapet wall

Roof Materials

- ☐ wood shingle
- ☐ slate
- ☐ asphalt shingle
- ☐ asbestos
- ☒ metal
- ☐ ceramic/terra cotta tile
- ☐ built up
- ☐ other
- ☐ unknown

Chimney(s)

- ☐ gable end exterior
- ☐ gable end interior/flush
- ☐ ridge center
- ☐ ridge off-center
- ☐ slope center
- ☐ slope off center
- ☐ lateral exterior
- ☐ removed
- ☐ other
- ☐ unknown

None

Windows

batten / fixed single

fixed divided / single-hung / double-hung / triple-hung

bay / oriel / Palladian / casement

sliding / replacement / unknown / other

1 / 1 / 2 / 2 / 4 / 4 / 6 / 6

9 / 9 / 12 / 12 / 2 / 1 / 3 / 1

4 / 1 / 6 / 1 / 9 / 1 / 12 / 1

9 / 6 / multi- / ___ / ___

stained / diamond / unknown / other

Doors/Surrounds

1 number

batten / french / panel

flush / glazed / partially glazed

fanlight / sidelights / transom

screened / replacement / unknown

Federal / Greek Revival / Queen Anne

other

Porch

stoop / verandah

gallery / portico / balcony / loggia

porte-cochere / full width / partial width / attached

integrated / wrap / peripteral / screened

enclosed / unknown / other

Secondary

stoop / verandah

gallery / portico / balcony / loggia

porte-cochere / full width / partial width / attached

integrated / wrap / peripteral / screened

enclosed / unknown / other

Additions and Alterations

date (mm/dd/yyyy)	description	impact
	Wall cladding replaced	I M S
	Windows replaced – all	I M S
	Addition to rear/side elevation	I M S
	Door (primary) opening altered (originally had two front doors)	I M S
		I M S





Context

- Plantation Agriculture (1750-1945)
- Creole Architecture (1750 - 1900)
- Upland South Culture (1820 -1945)
- New Orleans as Seaport (1718 -1945)
- Transportation Systems (1812 -1845)
- Historic Lumber Industry (1880-1920)
- Rice Boom (1880-1945)
- Oil and Gas Industry (1903-1945)
- Anglo-American Architecture (1800-1945)

Significance

- agriculture
- architecture
- archeology
- art
- commerce
- communications
- community planning and development
- conservation
- economics
- education
- engineering
- entertainment/recreation
- ethnic heritage
- exploration/settlement
- health/medicine
- industry
- invention
- landscape architecture
- law
- literature
- maritime history
- military
- performing arts
- philosophy
- politics/government
- religion
- science
- social history
- transportation

Narrative

Survey conducted by Cox McLain Environmental Consulting for the City of Slidell in February 2017.

Notes:

History

Sanborn maps: present - 1906; present - 1911, 1926, 1930, 1945, 1951

Sources

Sign on house; Sanborn maps.

Outbuildings

1 - single crib barn
2 - double crib barn
3 - transverse-crib barn
4 - storage/misc. shed
5 - smoke house
6 - spring/well house
7 - corn crib
8 - coop
9 - quarters
10 - garcconier
11 - pigeonnier
12 - kitchen
13 - office
14 - machine shed
15 - garage
16 - privey
17 - stable
18 - other

#1 Garage	#2	#3	#4	#5	#6
type: apartment	*type:*	*type:*	*type:*	*type:*	*type:*
date: e / c C 1900	*date:* e / c	*date:* e / c	*date:* e / c	*date:* e / c	*date:* e / c
comment:	*comment:*	*comment:*	*comment:*	*comment:*	*comment:*

Site Plan



Louisiana Historic Resource Inventory

Louisiana Division of Historic Preservation
Office of Cultural Development
Department of Culture, Recreation and Tourism

Resource ID Number: 52-00243

☐ Addendum Attached

Location and Geographic Information

Name of Property: None

Address: 211 Bilten Avenue, Slidell, LA **Parish:** St Tammany

Locality: ☒ City ☐ Community ☐ Vicinity ☐ Rural

City/Community/Vicinity of:. Slidell

Topographic Quad: Slidell **Quad Size:** ☒ 7.5 ☐ 15

UTM: 16 (zone) – 3351822.679 (easting) 231919.6322 (northing) 14E (range) 9S (township) NA (section)

Owner Name: SLONE, RANDOLPH C

Owner Address: 211 BILTEN ST SLIDELL, LA 70458 **Tax Parcel:** 1240527521

Property Information

Type: ☐ Site ☐ Structure ☒ Building ☐ Object

Level of Recognition: ☐ NHL ☐ NR individual ☐ NR district/element ☐ DOE ☐ Local ☒ None

Previously Surveyed: ☒ Yes ☐ No **When, Located Where?:** 1986, 1999

Government Preservation Activity: ☐ Section 106 ☒ Grant ☐ Tax Credit ☐ Local Ord. ☐ Other

HABS/HAER: ☐ Yes ☒ No **NR eligibility:** ☐ Potential individual ☐ Potential district ☒ Ineligible

Condition: ☐ Excellent ☒ Good ☐ Fair ☐ Poor ☐ Ruin

Remark:

Integrity: ☐ Unaltered ☐ Altered (Historic) ☒ Altered (Non-Historic)

Remark: See Additions and Alterations section

Threats: ☐ Abandonment ☐ Neglect ☐ Alteration ☐ Development ☐ Government Action ☒ None

Remark:

52-00243

Physical Description

Date of Construction: ☒ Circa ☐ Exact 1893 Moved: ☐ Yes ☒ No When?_____

Function and Use

"P" for Present, "H" for Historic

- P☒ H☒ **domestic**
  - P☒ H☒ single dwelling
  - P☐ H☐ secondary structure
  - P☐ H☐ servant quarter
  - P☐ H☐ multiple dwelling
  - P☐ H☐ hotel
  - P☐ H☐ institutional housing
  - P☐ H☐ camp
- P☐ H☐ **commerce/trade**
  - P☐ H☐ business
  - P☐ H☐ professional
  - P☐ H☐ organizational
  - P☐ H☐ financial institution
  - P☐ H☐ specialty store
  - P☐ H☐ department store
  - P☐ H☐ restaurant
  - P☐ H☐ warehouse
- P☐ H☐ **social**
  - P☐ H☐ meeting hall
  - P☐ H☐ clubhouse
  - P☐ H☐ civic
- P☐ H☐ **government**
  - P☐ H☐ capitol
  - P☐ H☐ city hall
  - P☐ H☐ correctional facility
  - P☐ H☐ fire station
  - P☐ H☐ government office
  - P☐ H☐ custom house
  - P☐ H☐ post office
  - P☐ H☐ public works
  - P☐ H☐ courthouse
- P☐ H☐ **education**
  - P☐ H☐ school
  - P☐ H☐ college
- P☐ H☐ library
- P☐ H☐ research facility
- P☐ H☐ **religion**
  - P☐ H☐ religious facility
  - P☐ H☐ church school
- P☐ H☐ **recreation/culture**
  - P☐ H☐ theater
  - P☐ H☐ auditorium
  - P☐ H☐ museum
  - P☐ H☐ sports facility
  - P☐ H☐ outdoor recreation
  - P☐ H☐ fair
  - P☐ H☐ monument/marker
  - P☐ H☐ work of art
- P☐ H☐ **agriculture/subsistence**
  - P☐ H☐ processing
  - P☐ H☐ storage
  - P☐ H☐ animal facility
  - P☐ H☐ fishing facility
  - P☐ H☐ horticultural facility
  - P☐ H☐ irrigation facility
- P☐ H☐ **industry**
  - P☐ H☐ manufacturing
  - P☐ H☐ extractive facility
  - P☐ H☐ waterworks
  - P☐ H☐ communication facility
  - P☐ H☐ processing site
  - P☐ H☐ energy production
- P☐ H☐ **health care**
  - P☐ H☐ hospital
  - P☐ H☐ clinic
  - P☐ H☐ sanitarium
  - P☐ H☐ medical office
  - P☐ H☐ resort
- P☐ H☐ **defense**
  - P☐ H☐ arms storage
  - P☐ H☐ fortification
  - P☐ H☐ military facility
  - P☐ H☐ coast guard facility
  - P☐ H☐ battle site
- P☐ H☐ **landscape**
  - P☐ H☐ park
  - P☐ H☐ plaza
  - P☐ H☐ garden
- P☐ H☐ **transportation**
  - P☐ H☐ rail-related
  - P☐ H☐ air-related
  - P☐ H☐ water-related
  - P☐ H☐ road-related
  - P☐ H☐ pedestrian-related
- ☐ **unknown**
- ☐ **vacant**
- ☐ **other**_____

Form and Dimensions

- ☐ single pen
- ☐ shotgun
- ☐ double-shotgun
- ☐ camelback
- ☐ double pen
- ☐ hall-parlor
- ☐ saddlebag
- ☒ creole cottage
- ☐ dog trot
- ☐ central-hall
- ☐ gable-ell
- ☐ bungalow
- ☐ pyramidal cottage
- ☐ Queen Anne cottage
- ☐ central-hall, 2 pile cottage
- ☐ bluffland cottage
- ☐ central-hall I-house
- ☐ double-pen I-house
- ☐ hall-parlor I-house
- ☐ Creole house
- ☐ central hall, 2 pile house
- ☐ Queen Anne house
- ☐ four square
- ☐ minimal tradition cottage
- ☐ split level
- ☐ ranch
- ☐ row house
- ☐ warehouse
- ☐ depot
- ☐ skyscraper
- ☐ commercial row bldg.
- ☐ freestanding commercial
- ☐ single-crib barn
- ☐ transverse-crib barn
- ☐ other

☐ H ☐ L ☐ U ☐ cruciform ☐ T ☐ T

☒ symetrical ☐ asymetrical ☐ vertical ☒ horizontal

Height: ☐1 ☒1.5 ☐2 ☐2.5 ☐3 ☐4 ☐5-10 ☐10-20 ☐20+
Width: ☐1 ☐1.5 ☒2 ☐2.5 ☐3 ☐3+
Depth: ☐1 ☐1.5 ☐2 ☐2.5 ☐3 ☒3+

Style

☐ High Style ☐ Elements of... ☒ No Style

- ☐ Creole/ French Colonial
- ☐ Federal
- ☐ Greek Revival
- ☐ Gothic Revival
- ☐ Italian Villa
- ☐ Exotic Revival
- ☐ Victorian Gothic
- ☐ Italianate
- ☐ Second Empire
- ☐ Queen Anne
- ☐ Eastlake/Stick
- ☐ Shingle Style
- ☐ Romanesque
- ☐ Renaissance
- ☐ Beau Arts
- ☐ Colonial Revival
- ☐ Classical Revival
- ☐ Tudor Revival
- ☐ Late Gothic Revival
- ☐ Mission
- ☐ Italian Renaissance
- ☐ French Renaissance
- ☐ Prairie
- ☐ Commercial Style
- ☐ Chicago
- ☐ Skyscraper
- ☐ Craftsman
- ☐ Moderne
- ☐ Art Deco
- ☐ International
- ☐ Other_____

Foundation

- ☐ post in ground
- ☐ sill on ground
- ☐ wooden pier
- ☐ brick pier
- ☐ concrete block pier
- ☐ concrete pylon pier
- ☐ continuous brick
- ☐ continuous stone
- ☐ continuous concrete block
- ☐ concrete slab
- ☒ unknown

☐ w/stone infill ☐ w/ brick infill ☐ w/ concrete block infill

Construction

- ☐ post in ground
- ☐ post on sill
- ☐ log (note notch)
- ☐ hewn log
- ☐ french timber frame
- ☐ eastern brace frame
- ☐ balloon frame
- ☐ unknown wood frame
- ☐ load bearing brick
- ☐ load bearing stone
- ☐ load bearing concrete block
- ☐ reinforced concrete
- ☐ steel frame/curtain wall
- ☒ unknown construction

☐ w/ bousillage infill ☐ w/ brick infill ☐ w/ stone infill

Exterior Materials

- ☐ log (note dressing)
- ☒ clapboard/weatherboard
- ☐ drop/novelty siding
- ☐ flush horizontal board
- ☐ vertical board
- ☐ board and batten
- ☐ wood shingle
- ☐ exposed bousillage
- ☐ stucco
- ☐ brick (note bond)
- ☐ stone (note dressing)
- ☐ concrete block
- ☐ decorative concrete block
- ☐ poured concrete wall
- ☐ pigmented glass
- ☐ glass block
- ☐ terra cotta
- ☐ glazed brick/tile/block
- ☐ sheet metal
- ☐ enamelled steel
- ☐ asbestos
- ☐ aluminum/vinyl siding
- ☐ asphalt
- ☐ reconstituted wood siding
- ☐ permastone
- ☐ other (see narrative)
- ☐ unknown

Roof

- ☐ front gable
- ☒ side gable
- ☐ parapet gable
- ☐ stepped gable
- ☐ clipped gable
- ☐ cross gable
- ☐ gambrel
- ☐ hip
- ☐ double pitch hip
- ☐ gable on hip
- ☐ pyramidal
- ☐ mansard
- ☐ complex
- ☐ round
- ☐ conical
- ☐ flat
- ☐ shed
- ☐ other (see narrative)
- ☐ unknown

☐ low pitch ☒ moderate pitch ☐ steep pitch ☐ w/ parapet wall

Roof Materials

- ☐ wood shingle
- ☐ slate
- ☐ asphalt shingle
- ☐ asbestos
- ☒ metal
- ☐ ceramic/terra cotta tile
- ☐ built up
- ☐ other
- ☐ unknown

Chimney(s)

- ☐ gable end exterior
- ☐ gable end interior/flush
- ☐ ridge center
- ☐ ridge off-center
- ☐ slope center
- ☐ slope off center
- ☐ lateral exterior
- ☐ removed
- ☐ other
- ☐ unknown

None

Windows

- [ ] batten
- [ ] fixed single
- [ ] fixed divided
- [x] single-hung
- [ ] double-hung
- [ ] triple-hung
- [ ] bay
- [ ] oriel
- [ ] Palladian
- [ ] casement
- [ ] sliding
- [x] replacement
- [ ] unknown
- [ ] other
- [x] 1 / 1
- [ ] 2 / 2
- [ ] 4 / 4
- [ ] 6 / 6
- [ ] 9 / 9
- [ ] 12 / 12
- [ ] 2 / 1
- [ ] 3 / 1
- [ ] 4 / 1
- [ ] 6 / 1
- [ ] 9 / 1
- [ ] 12 / 1
- [ ] 9 / 6
- [ ] multi- ___ ___
- [ ] stained
- [ ] diamond
- [ ] unknown
- [ ] other

Doors/Surrounds

1 number

- [ ] batten
- [ ] french
- [x] panel
- [ ] flush
- [ ] glazed
- [x] partially glazed
- [ ] fanlight
- [x] sidelights
- [x] transom
- [ ] screened
- [ ] replacement
- [ ] unknown
- [ ] Federal
- [ ] Greek Revival
- [ ] Queen Anne
- [ ] other

Porch

- [ ] stoop
- [ ] verandah
- [ ] gallery
- [ ] portico
- [ ] balcony
- [ ] loggia
- [ ] porte-cochere
- [x] full width
- [ ] partial width
- [ ] attached
- [x] integrated
- [ ] wrap
- [ ] peripteral
- [ ] screened
- [ ] enclosed
- [ ] unknown
- [ ] other

Secondary

- [ ] stoop
- [ ] verandah
- [ ] gallery
- [ ] portico
- [ ] balcony
- [ ] loggia
- [ ] porte-cochere
- [ ] full width
- [ ] partial width
- [ ] attached
- [ ] integrated
- [ ] wrap
- [ ] peripteral
- [ ] screened
- [ ] enclosed
- [ ] unknown
- [ ] other

Additions and Alterations

date (mm/dd/yyyy)	description	impact
	Windows replaced – all	I M S
	Wall cladding replaced	I M S
	Porch rails altered or removed	I M S
	Dormers added	I M S
	Detached garage added	I M S



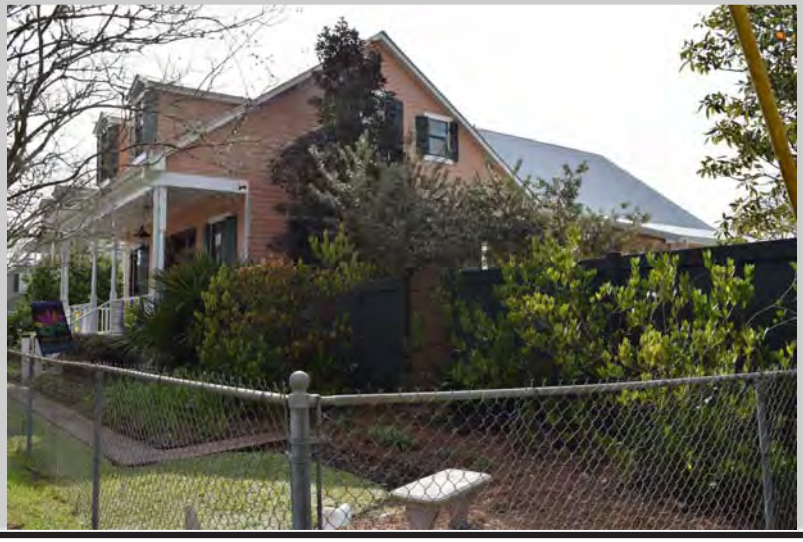

Context

- [ ] Plantation Agriculture (1750-1945)
- [x] Creole Architecture (1750 - 1900)
- [ ] Upland South Culture (1820 -1945)
- [ ] New Orleans as Seaport (1718 -1945)
- [ ] Transportation Systems (1812 -1845)
- [ ] Historic Lumber Industry (1880-1920)
- [ ] Rice Boom (1880-1945)
- [ ] Oil and Gas Industry (1903-1945)
- [ ] Anglo-American Architecture (1800-1945)

Significance

- [ ] agriculture
- [ ] architecture
- [ ] archeology
- [ ] art
- [ ] commerce
- [ ] communications
- [ ] community planning and development
- [ ] conservation
- [ ] economics
- [ ] education
- [ ] engineering
- [ ] entertainment/recreation
- [ ] ethnic heritage
- [ ] exploration/settlement
- [ ] health/medicine
- [ ] industry
- [ ] invention
- [ ] landscape architecture
- [ ] law
- [ ] literature
- [ ] maritime history
- [ ] military
- [ ] performing arts
- [ ] philosophy
- [ ] politics/government
- [ ] religion
- [ ] science
- [ ] social history
- [ ] transportation

Narrative

Survey conducted by Cox McLain Environmental Consulting for the City of Slidell in February 2017.

Notes:

History

Sanborn maps: no coverage - 1906; present - 1911, 1926, 1930, 1945, 1951. Per current owner, previous owners included the Fritchie family and Plauche, who was a principal at the elementary school.

Sources

Sign in front yard; Sanborn maps.

Outbuildings

1 - single crib barn
2 - double crib barn
3 - transverse-crib barn
4 - storage/misc. shed
5 - smoke house
6 - spring/well house
7 - corn crib
8 - coop
9 - quarters
10 - garcconier
11 - pigeonnier
12 - kitchen
13 - office
14 - machine shed
15 - garage
16 - privey
17 - stable
18 - other

#1	#2	#3	#4	#5	#6
type: Garage	*type:*	*type:*	*type:*	*type:*	*type:*
date: e / c C 1970	*date:* e / c	*date:* e / c	*date:* e / c	*date:* e / c	*date:* e / c
comment:	*comment:*	*comment:*	*comment:*	*comment:*	*comment:*

Site Plan



Louisiana Historic Resource Inventory

Louisiana Division of Historic Preservation
Office of Cultural Development
Department of Culture, Recreation and Tourism

Resource ID Number: 52-00244

☐ Addendum Attached

Location and Geographic Information

Name of Property: None

Address: 305 Mayfield Avenue, Slidell, LA **Parish:** St Tammany

Locality: ☒ City ☐ Community ☐ Vicinity ☐ Rural

City/Community/Vicinity of:. Slidell

Topographic Quad: Slidell **Quad Size:** ☒ 7.5 ☐ 15

UTM: 16 (zone) – 3351669.139 (easting) 231941.9633 (northing) 14E (range) 9S (township) NA (section)

Owner Name: Not available

Owner Address: Not available **Tax Parcel:** Not available

Property Information

Type: ☐ Site ☐ Structure ☒ Building ☐ Object

Level of Recognition: ☐ NHL ☐ NR individual ☐ NR district/element ☐ DOE ☐ Local ☒ None

Previously Surveyed: ☒ Yes ☐ No **When, Located Where?:** 1999; 1986

Government Preservation Activity: ☐ Section 106 ☒ Grant ☐ Tax Credit ☐ Local Ord. ☐ Other

HABS/HAER: ☐ Yes ☒ No **NR eligibility:** ☐ Potential individual ☒ Potential district ☐ Ineligible

Condition: ☐ Excellent ☐ Good ☒ Fair ☐ Poor ☐ Ruin

Remark:

Integrity: ☐ Unaltered ☐ Altered (Historic) ☒ Altered (Non-Historic)

Remark: See Additions and Alterations section

Threats: ☐ Abandonment ☐ Neglect ☐ Alteration ☐ Development ☐ Government Action ☒ None

Remark:

52-00244

Physical Description

Date of Construction: ☒ Circa ☐ Exact 1890 Moved: ☐ Yes ☒ No When?_____

Function and Use

"P" for Present, "H" for Historic

- P☒H☒ **domestic**
  - P☒H☒ single dwelling
  - P☐H☐ secondary structure
  - P☐H☐ servant quarter
  - P☐H☐ multiple dwelling
  - P☐H☐ hotel
  - P☐H☐ institutional housing
  - P☐H☐ camp
- P☐H☐ **commerce/trade**
  - P☐H☐ business
  - P☐H☐ professional
  - P☐H☐ organizational
  - P☐H☐ financial institution
  - P☐H☐ specialty store
  - P☐H☐ department store
  - P☐H☐ restaurant
  - P☐H☐ warehouse
- P☐H☐ **social**
  - P☐H☐ meeting hall
  - P☐H☐ clubhouse
  - P☐H☐ civic
- P☐H☐ **government**
  - P☐H☐ capitol
  - P☐H☐ city hall
  - P☐H☐ correctional facility
  - P☐H☐ fire station
  - P☐H☐ government office
  - P☐H☐ custom house
  - P☐H☐ post office
  - P☐H☐ public works
  - P☐H☐ courthouse
- P☐H☐ **education**
  - P☐H☐ school
  - P☐H☐ college
- P☐H☐ library
- P☐H☐ research facility
- P☐H☐ **religion**
  - P☐H☐ religious facility
  - P☐H☐ church school
- P☐H☐ **recreation/culture**
  - P☐H☐ theater
  - P☐H☐ auditorium
  - P☐H☐ museum
  - P☐H☐ sports facility
  - P☐H☐ outdoor recreation
  - P☐H☐ fair
  - P☐H☐ monument/marker
  - P☐H☐ work of art
- P☐H☐ **agriculture/subsistence**
  - P☐H☐ processing
  - P☐H☐ storage
- P☐H☐ animal facility
- P☐H☐ fishing facility
- P☐H☐ horticultural facility
- P☐H☐ irrigation facility
- P☐H☐ **industry**
  - P☐H☐ manufacturing
  - P☐H☐ extractive facility
  - P☐H☐ waterworks
  - P☐H☐ communication facility
  - P☐H☐ processing site
  - P☐H☐ energy production
- P☐H☐ **health care**
  - P☐H☐ hospital
  - P☐H☐ clinic
  - P☐H☐ sanitarium
  - P☐H☐ medical office
  - P☐H☐ resort
- P☐H☐ **defense**
  - P☐H☐ arms storage
- P☐H☐ fortification
- P☐H☐ military facility
- P☐H☐ coast guard facility
- P☐H☐ battle site
- P☐H☐ **landscape**
  - P☐H☐ park
  - P☐H☐ plaza
  - P☐H☐ garden
- P☐H☐ **transportation**
  - P☐H☐ rail-related
  - P☐H☐ air-related
  - P☐H☐ water-related
  - P☐H☐ road-related
  - P☐H☐ pedestrian-related
- ☐ **unknown**
- ☐ **vacant**
- ☐ **other**_____

Form and Dimensions

- ☐ single pen
- ☐ shotgun
- ☐ double-shotgun
- ☐ camelback
- ☐ double pen
- ☐ hall-parlor
- ☐ saddlebag
- ☐ creole cottage
- ☐ dog trot
- ☐ central-hall
- ☐ gable-ell
- ☐ bungalow
- ☐ pyramidal cottage
- ☒ Queen Anne cottage
- ☐ central-hall, 2 pile cottage
- ☐ bluffland cottage
- ☐ central-hall I-house
- ☐ double-pen I-house
- ☐ hall-parlor I-house
- ☐ Creole house
- ☐ central hall, 2 pile house
- ☐ Queen Anne house
- ☐ four square
- ☐ minimal tradition cottage
- ☐ split level
- ☐ ranch
- ☐ row house
- ☐ warehouse
- ☐ depot
- ☐ skyscraper
- ☐ commercial row bldg.
- ☐ freestanding commercial
- ☐ single-crib barn
- ☐ transverse-crib barn
- ☐ other

☐ H ☒ L ☐ U ☐ cruciform ☐ T ☐ T

☐ symetrical ☐ vertical ☒ asymetrical ☐ horizontal

Height: ☒1 ☐1.5 ☐2 ☐2.5 ☐3 ☐4 ☐5-10 ☐10-20 ☐20+
Width: ☐1 ☐1.5 ☒2 ☐2.5 ☐3 ☐3+
Depth: ☐1 ☐1.5 ☐2 ☐2.5 ☒3 ☐3+

Style

☐ High Style ☒ Elements of... ☐ No Style

- ☐ Creole/ French Colonial
- ☐ Federal
- ☐ Greek Revival
- ☐ Gothic Revival
- ☐ Italian Villa
- ☐ Exotic Revival
- ☐ Victorian Gothic
- ☐ Italianate
- ☐ Second Empire
- ☒ Queen Anne
- ☐ Eastlake/Stick
- ☐ Shingle Style
- ☐ Romanesque
- ☐ Renaissance
- ☐ Beau Arts
- ☐ Colonial Revival
- ☐ Classical Revival
- ☐ Tudor Revival
- ☐ Late Gothic Revival
- ☐ Mission
- ☐ Italian Renaissance
- ☐ French Renaissance
- ☐ Prairie
- ☐ Commercial Style
- ☐ Chicago
- ☐ Skyscraper
- ☐ Craftsman
- ☐ Moderne
- ☐ Art Deco
- ☐ International
- ☐ Other_____

Foundation

- ☐ post in ground
- ☐ sill on ground
- ☐ wooden pier
- ☒ brick pier
- ☐ concrete block pier
- ☐ concrete pylon pier
- ☐ continuous brick
- ☐ continuous stone
- ☐ continuous concrete block
- ☐ concrete slab
- ☐ unknown

☐ w/stone infill ☐ w/ brick infill ☐ w/ concrete block infill

Construction

- ☐ post in ground
- ☐ post on sill
- ☐ log (note notch)
- ☐ hewn log
- ☐ french timber frame
- ☐ eastern brace frame
- ☐ balloon frame
- ☐ unknown wood frame
- ☐ load bearing brick
- ☐ load bearing stone
- ☐ load bearing concrete block
- ☐ reinforced concrete
- ☐ steel frame/curtain wall
- ☒ unknown construction

☐ w/ bousillage infill ☐ w/ brick infill ☐ w/ stone infill

Exterior Materials

- ☐ log (note dressing)
- ☐ clapboard/weatherboard
- ☐ drop/novelty siding
- ☐ flush horizontal board
- ☐ vertical board
- ☐ board and batten
- ☐ wood shingle
- ☐ exposed bousillage
- ☐ stucco
- ☐ brick (note bond)
- ☐ stone (note dressing)
- ☐ concrete block
- ☐ decorative concrete block
- ☐ poured concrete wall
- ☐ pigmented glass
- ☐ glass block
- ☐ terra cotta
- ☐ glazed brick/tile/block
- ☐ sheet metal
- ☐ enamelled steel
- ☐ asbestos
- ☒ aluminum/vinyl siding
- ☐ asphalt
- ☐ reconstituted wood siding
- ☐ permastone
- ☐ other (see narrative)
- ☐ unknown

Roof

- ☐ front gable
- ☐ side gable
- ☐ parapet gable
- ☐ stepped gable
- ☐ clipped gable
- ☒ cross gable
- ☐ gambrel
- ☐ hip
- ☐ double pitch hip
- ☐ gable on hip
- ☐ pyramidal
- ☐ mansard
- ☐ complex
- ☐ round
- ☐ conical
- ☐ flat
- ☐ shed
- ☐ other (see narrative)
- ☐ unknown

☐ low pitch ☒ moderate pitch ☐ steep pitch ☐ w/ parapet wall

Roof Materials

- ☐ wood shingle
- ☐ slate
- ☒ asphalt shingle
- ☐ asbestos
- ☐ metal
- ☐ ceramic/terra cotta tile
- ☐ built up
- ☐ other
- ☐ unknown

Chimney(s)

- ☐ gable end exterior
- ☐ gable end interior/flush
- ☐ ridge center
- ☐ ridge off-center
- ☐ slope center
- ☐ slope off center
- ☐ lateral exterior
- ☐ removed
- ☐ other
- ☐ unknown

None

Windows

- [ ] batten
- [ ] fixed single
- [ ] fixed divided
- [ ] single-hung
- [x] double-hung
- [ ] triple-hung
- [ ] bay
- [ ] oriel
- [ ] Palladian
- [ ] casement
- [ ] sliding
- [ ] replacement
- [ ] unknown
- [ ] other
- [ ] 1 / 1
- [x] 2 / 2
- [ ] 4 / 4
- [ ] 6 / 6
- [ ] 9 / 9
- [ ] 12 / 12
- [ ] 2 / 1
- [ ] 3 / 1
- [ ] 4 / 1
- [ ] 6 / 1
- [ ] 9 / 1
- [ ] 12 / 1
- [ ] 9 / 6
- [ ] multi- ___ ___
- [ ] stained
- [ ] diamond
- [ ] unknown
- [ ] other

Doors/Surrounds

3 number

- [ ] batten
- [ ] french
- [x] panel
- [ ] flush
- [ ] glazed
- [x] partially glazed
- [ ] fanlight
- [ ] sidelights
- [x] transom
- [ ] screened
- [ ] replacement
- [ ] unknown
- [ ] Federal
- [ ] Greek Revival
- [ ] Queen Anne
- [ ] other

Porch

- [ ] stoop
- [ ] verandah
- [ ] gallery
- [ ] portico
- [ ] balcony
- [ ] loggia
- [ ] porte-cochere
- [ ] full width
- [ ] partial width
- [x] attached
- [ ] integrated
- [x] wrap
- [ ] peripteral
- [ ] screened
- [ ] enclosed
- [ ] unknown
- [ ] other

Secondary

- [ ] stoop
- [ ] verandah
- [ ] gallery
- [ ] portico
- [ ] balcony
- [ ] loggia
- [ ] porte-cochere
- [ ] full width
- [ ] partial width
- [ ] attached
- [ ] integrated
- [ ] wrap
- [ ] peripteral
- [ ] screened
- [ ] enclosed
- [ ] unknown
- [ ] other

Additions and Alterations

date (mm/dd/yyyy)	description	impact
	Addition to rear/side elevation	I M S
	Wall cladding replaced	I M S
	Porch altered, enclosed, or removed	I M S
		I M S
		I M S





Context

- [ ] Plantation Agriculture (1750-1945)
- [ ] Creole Architecture (1750 - 1900)
- [ ] Upland South Culture (1820 -1945)
- [ ] New Orleans as Seaport (1718 -1945)
- [ ] Transportation Systems (1812 -1845)
- [ ] Historic Lumber Industry (1880-1920)
- [ ] Rice Boom (1880-1945)
- [ ] Oil and Gas Industry (1903-1945)
- [x] Anglo-American Architecture (1800-1945)

Significance

- [ ] agriculture
- [x] architecture
- [ ] archeology
- [ ] art
- [ ] commerce
- [ ] communications
- [ ] community planning and development
- [ ] conservation
- [ ] economics
- [ ] education
- [ ] engineering
- [ ] entertainment/recreation
- [ ] ethnic heritage
- [ ] exploration/settlement
- [ ] health/medicine
- [ ] industry
- [ ] invention
- [ ] landscape architecture
- [ ] law
- [ ] literature
- [ ] maritime history
- [ ] military
- [ ] performing arts
- [ ] philosophy
- [ ] politics/government
- [ ] religion
- [ ] science
- [ ] social history
- [ ] transportation

Narrative

Survey conducted by Cox McLain Environmental Consulting for the City of Slidell in February 2017.

Notes:

History

Sanborn maps: no coverage - 1906; present - 1911, 1926, 1930, 1945, 1951

Sources

Sanborn maps.

Outbuildings

1 - single crib barn
2 - double crib barn
3 - transverse-crib barn
4 - storage/misc. shed
5 - smoke house
6 - spring/well house
7 - corn crib
8 - coop
9 - quarters
10 - garcconier
11 - pigeonnier
12 - kitchen
13 - office
14 - machine shed
15 - garage
16 - privey
17 - stable
18 - other

#1	#2	#3	#4	#5	#6
type: Carport	*type:*	*type:*	*type:*	*type:*	*type:*
date: e / c c 2006	*date:* e / c	*date:* e / c	*date:* e / c	*date:* e / c	*date:* e / c
comment:	*comment:*	*comment:*	*comment:*	*comment:*	*comment:*

Site Plan



Louisiana Historic Resource Inventory

Louisiana Division of Historic Preservation
Office of Cultural Development
Department of Culture, Recreation and Tourism

Resource ID Number: 52-00246

☐ Addendum Attached

Location and Geographic Information

Name of Property: None

Address: 2852 Carey Street, Slidell, LA **Parish:** St Tammany

Locality: ☒ City ☐ Community ☐ Vicinity ☐ Rural

City/Community/Vicinity of:. Slidell

Topographic Quad: Slidell **Quad Size:** ☒ 7.5 ☐ 15

UTM: 16 (zone) 3351554.174 (easting) 232015.4158 (northing) 14E (range) 9S (township) NA (section)

Owner Name: Not available

Owner Address: Not available **Tax Parcel:** Not available

Property Information

Type: ☐ Site ☐ Structure ☒ Building ☐ Object

Level of Recognition: ☐ NHL ☐ NR individual ☐ NR district/element ☐ DOE ☐ Local ☒ None

Previously Surveyed: ☒ Yes ☐ No **When, Located Where?:** 1986, 1999

Government Preservation Activity: ☐ Section 106 ☒ Grant ☐ Tax Credit ☐ Local Ord. ☐ Other

HABS/HAER: ☐ Yes ☒ No **NR eligibility:** ☐ Potential individual ☐ Potential district ☒ Ineligible

Condition: ☐ Excellent ☒ Good ☐ Fair ☐ Poor ☐ Ruin

Remark:

Integrity: ☐ Unaltered ☐ Altered (Historic) ☒ Altered (Non-Historic)

Remark: See Additions and Alterations section

Threats: ☐ Abandonment ☐ Neglect ☐ Alteration ☐ Development ☐ Government Action ☒ None

Remark:

Physical Description

Date of Construction: ☒ Circa ☐ Exact 1895 Moved: ☐ Yes ☒ No When?_____

Function and Use

"P" for Present, "H" for Historic

- P☐H☒ **domestic**
- P☐H☒ single dwelling
- P☐H☐ secondary structure
- P☐H☐ servant quarter
- P☐H☐ multiple dwelling
- P☐H☐ hotel
- P☐H☐ institutional housing
- P☐H☐ camp
- P☒H☐ **commerce/trade**
- P☐H☐ business
- P☐H☐ professional
- P☐H☐ organizational
- P☐H☐ financial institution
- P☐H☐ specialty store
- P☐H☐ department store
- P☒H☐ restaurant
- P☐H☐ warehouse
- P☐H☐ **social**
- P☐H☐ meeting hall
- P☐H☐ clubhouse
- P☐H☐ civic
- P☐H☐ **government**
- P☐H☐ capitol
- P☐H☐ city hall
- P☐H☐ correctional facility
- P☐H☐ fire station
- P☐H☐ government office
- P☐H☐ custom house
- P☐H☐ post office
- P☐H☐ public works
- P☐H☐ courthouse
- P☐H☐ **education**
- P☐H☐ school
- P☐H☐ college
- P☐H☐ library
- P☐H☐ research facility
- P☐H☐ **religion**
- P☐H☐ religious facility
- P☐H☐ church school
- P☐H☐ **recreation/culture**
- P☐H☐ theater
- P☐H☐ auditorium
- P☐H☐ museum
- P☐H☐ sports facility
- P☐H☐ outdoor recreation
- P☐H☐ fair
- P☐H☐ monument/marker
- P☐H☐ work of art
- P☐H☐ **agriculture/subsistence**
- P☐H☐ processing
- P☐H☐ storage
- P☐H☐ animal facility
- P☐H☐ fishing facility
- P☐H☐ horticultural facility
- P☐H☐ irrigation facility
- P☐H☐ **industry**
- P☐H☐ manufacturing
- P☐H☐ extractive facility
- P☐H☐ waterworks
- P☐H☐ communication facility
- P☐H☐ processing site
- P☐H☐ energy production
- P☐H☐ **health care**
- P☐H☐ hospital
- P☐H☐ clinic
- P☐H☐ sanitarium
- P☐H☐ medical office
- P☐H☐ resort
- P☐H☐ **defense**
- P☐H☐ arms storage
- P☐H☐ fortification
- P☐H☐ military facility
- P☐H☐ coast guard facility
- P☐H☐ battle site
- P☐H☐ **landscape**
- P☐H☐ park
- P☐H☐ plaza
- P☐H☐ garden
- P☐H☐ **transportation**
- P☐H☐ rail-related
- P☐H☐ air-related
- P☐H☐ water-related
- P☐H☐ road-related
- P☐H☐ pedestrian-related
- ☐ **unknown**
- ☐ **vacant**
- ☐ **other**_____

Form and Dimensions

- ☐ single pen
- ☐ shotgun
- ☐ double-shotgun
- ☐ camelback
- ☐ double pen
- ☐ hall-parlor
- ☐ saddlebag
- ☐ creole cottage
- ☐ dog trot
- ☐ central-hall
- ☐ gable-ell
- ☐ bungalow
- ☐ pyramidal cottage
- ☐ Queen Anne cottage
- ☒ central-hall, 2 pile cottage
- ☐ bluffland cottage
- ☐ central-hall I-house
- ☐ double-pen I-house
- ☐ hall-parlor I-house
- ☐ Creole house
- ☐ central hall, 2 pile house
- ☐ Queen Anne house
- ☐ four square
- ☐ minimal tradition cottage
- ☐ split level
- ☐ ranch
- ☐ row house
- ☐ warehouse
- ☐ depot
- ☐ skyscraper
- ☐ commercial row bldg.
- ☐ freestanding commercial
- ☐ single-crib barn
- ☐ transverse-crib barn
- ☐ other

☐ H ☐ L ☐ U ☐ cruciform ☐ T ☐ T

☐ symetrical ☐ vertical ☒ asymetrical ☐ horizontal

Height: ☐1 ☒1.5 ☐2 ☐2.5 ☐3 ☐4 ☐5-10 ☐10-20 ☐20+
Width: ☐1 ☐1.5 ☒2 ☐2.5 ☐3 ☐3+
Depth: ☐1 ☐1.5 ☒2 ☐2.5 ☐3 ☐3+

Style

☐ High Style ☒ Elements of... ☐ No Style

- ☐ Creole/ French Colonial
- ☐ Federal
- ☐ Greek Revival
- ☐ Gothic Revival
- ☐ Italian Villa
- ☐ Exotic Revival
- ☐ Victorian Gothic
- ☐ Italianate
- ☐ Second Empire
- ☐ Queen Anne
- ☐ Eastlake/Stick
- ☐ Shingle Style
- ☐ Romanesque
- ☐ Renaissance
- ☐ Beau Arts
- ☐ Colonial Revival
- ☐ Classical Revival
- ☐ Tudor Revival
- ☐ Late Gothic Revival
- ☐ Mission
- ☐ Italian Renaissance
- ☐ French Renaissance
- ☐ Prairie
- ☐ Commercial Style
- ☐ Chicago
- ☐ Skyscraper
- ☒ Craftsman
- ☐ Moderne
- ☐ Art Deco
- ☐ International
- ☐ Other_____

Foundation

- ☐ post in ground
- ☐ sill on ground
- ☐ wooden pier
- ☒ brick pier
- ☐ concrete block pier
- ☐ concrete pylon pier
- ☐ continuous brick
- ☐ continuous stone
- ☐ continuous concrete block
- ☐ concrete slab
- ☐ unknown

☐ w/stone infill ☐ w/ brick infill ☐ w/ concrete block infill

Construction

- ☐ post in ground
- ☐ post on sill
- ☐ log (note notch)
- ☐ hewn log
- ☐ french timber frame
- ☐ eastern brace frame
- ☐ balloon frame
- ☐ unknown wood frame
- ☐ load bearing brick
- ☐ load bearing stone
- ☐ load bearing concrete block
- ☐ reinforced concrete
- ☐ steel frame/curtain wall
- ☒ unknown construction

☐ w/ bousillage infill ☐ w/ brick infill ☐ w/ stone infill

Exterior Materials

- ☐ log (note dressing)
- ☐ clapboard/weatherboard
- ☐ drop/novelty siding
- ☐ flush horizontal board
- ☐ vertical board
- ☐ board and batten
- ☐ wood shingle
- ☐ exposed bousillage
- ☐ stucco
- ☐ brick (note bond)
- ☐ stone (note dressing)
- ☐ concrete block
- ☐ decorative concrete block
- ☐ poured concrete wall
- ☐ pigmented glass
- ☐ glass block
- ☐ terra cotta
- ☐ glazed brick/tile/block
- ☐ sheet metal
- ☐ enamelled steel
- ☐ asbestos
- ☐ aluminum/vinyl siding
- ☐ asphalt
- ☒ reconstituted wood siding
- ☐ permastone
- ☐ other (see narrative)
- ☐ unknown

Roof

- ☐ front gable
- ☒ side gable
- ☐ parapet gable
- ☐ stepped gable
- ☐ clipped gable
- ☐ cross gable
- ☐ gambrel
- ☐ hip
- ☐ double pitch hip
- ☐ gable on hip
- ☐ pyramidal
- ☐ mansard
- ☐ complex
- ☐ round
- ☐ conical
- ☐ flat
- ☐ shed
- ☐ other (see narrative)
- ☐ unknown

☐ low pitch ☐ moderate pitch ☒ steep pitch ☐ w/ parapet wall

Roof Materials

- ☐ wood shingle
- ☐ slate
- ☐ asphalt shingle
- ☐ asbestos
- ☒ metal
- ☐ ceramic/terra cotta tile
- ☐ built up
- ☐ other
- ☐ unknown

Chimney(s)

- ☐ gable end exterior
- ☐ gable end interior/flush
- ☐ ridge center
- ☐ ridge off-center
- ☐ slope center
- ☐ slope off center
- ☐ lateral exterior
- ☐ removed
- ☐ other
- ☐ unknown

None

Windows

☐ batten ☐ fixed single

☐ fixed divided ☒ single-hung ☐ double-hung ☐ triple-hung

☐ bay ☐ oriel ☐ Palladian ☐ casement

☐ sliding ☒ replacement ☐ unknown ☐ other

☐ 1 / 1 ☐ 2 / 2 ☐ 4 / 4 ☐ 6 / 6

☐ 9 / 9 ☐ 12 / 12 ☐ 2 / 1 ☐ 3 / 1

☐ 4 / 1 ☐ 6 / 1 ☐ 9 / 1 ☐ 12 / 1

☒ 9 / 6 ☐ multi- ___ ___

☐ stained ☐ diamond ☐ unknown ☐ other

Doors/Surrounds

2 number

☐ batten ☐ french ☐ panel

☐ flush ☐ glazed ☐ partially glazed

☐ fanlight ☐ sidelights ☐ transom

☒ screened ☐ replacement ☒ unknown

☐ Federal ☐ Greek Revival ☐ Queen Anne

☐ other

Porch

☐ stoop ☐ verandah

☐ gallery ☐ portico ☐ balcony ☐ loggia

☐ porte-cochere ☒ full width ☐ partial width ☒ attached

☐ integrated ☐ wrap ☐ peripteral ☐ screened

☐ enclosed ☐ unknown ☐ other

Secondary

☐ stoop ☐ verandah

☐ gallery ☐ portico ☐ balcony ☐ loggia

☐ porte-cochere ☐ full width ☐ partial width ☒ attached

☐ integrated ☐ wrap ☐ peripteral ☒ screened

☐ enclosed ☐ unknown ☐ other

Additions and Alterations

date (mm/dd/yyyy)	*description*	*impact*
	Addition to rear/side elevation	☐I ☐M ☐S
	Wall cladding replaced	☐I ☐M ☐S
	Windows replaced – all	☐I ☐M ☐S
	Extensive ramp and decks added	☐I ☐M ☐S
	Conversion to commercial use	☐I ☐M ☐S





Context

☐ Plantation Agriculture (1750-1945)
☐ Creole Architecture (1750 - 1900)
☐ Upland South Culture (1820 -1945)
☐ New Orleans as Seaport (1718 -1945)
☐ Transportation Systems (1812 -1845)
☐ Historic Lumber Industry (1880-1920)
☐ Rice Boom (1880-1945)
☐ Oil and Gas Industry (1903-1945)
☒ Anglo-American Architecture (1800-1945)

Significance

☐ agriculture
☐ architecture
☐ archeology
☐ art
☐ commerce
☐ communications
☐ community planning and development
☐ conservation
☐ economics
☐ education
☐ engineering
☐ entertainment/recreation
☐ ethnic heritage
☐ exploration/settlement
☐ health/medicine
☐ industry
☐ invention
☐ landscape architecture
☐ law
☐ literature
☐ maritime history
☐ military
☐ performing arts
☐ philosophy
☐ politics/government
☐ religion
☐ science
☐ social history
☐ transportation

Narrative

Survey conducted by Cox McLain Environmental Consulting for the City of Slidell in February 2017.

Notes:

History

Sanborn maps: no coverage - 1906; present - 1911, 1926, 1930, 1945, 1951

Sources

Sign on building; Sanborn maps.

Outbuildings

1 - single crib barn
2 - double crib barn
3 - transverse-crib barn
4 - storage/misc. shed
5 - smoke house
6 - spring/well house
7 - corn crib
8 - coop
9 - quarters
10 - garcconier
11 - pigeonnier
12 - kitchen
13 - office
14 - machine shed
15 - garage
16 - privey
17 - stable
18 - other

#1	#2	#3	#4	#5	#6
type: Ancillary building	type:	type:	type:	type:	type:
date: e / c c 2006	date: e / c	date: e / c	date: e / c	date: e / c	date: e / c
comment:	comment:	comment:	comment:	comment:	comment:

Site Plan



Louisiana Historic Resource Inventory

Louisiana Division of Historic Preservation
Office of Cultural Development
Department of Culture, Recreation and Tourism

Resource ID Number: 52-00247

☐ Addendum Attached

Location and Geographic Information

Name of Property: None

Address: 2830 Carey Street, Slidell, LA **Parish:** St Tammany

Locality: ☒ City ☐ Community ☐ Vicinity ☐ Rural

City/Community/Vicinity of:. Slidell

Topographic Quad: Slidell **Quad Size:** ☒ 7.5 ☐ 15

UTM: 16 (zone) – 3351581.660 (easting) 232030.1501 (northing) 14E (range) 9S (township) NA (section)

Owner Name: LUCAS, DAVID C ETUX

Owner Address: 2830 CAREY ST SLIDELL, LA 70458 **Tax Parcel:** 1240494895

Property Information

Type: ☐ Site ☐ Structure ☒ Building ☐ Object

Level of Recognition: ☐ NHL ☐ NR individual ☐ NR district/element ☐ DOE ☐ Local ☒ None

Previously Surveyed: ☒ Yes ☐ No **When, Located Where?:** 1986, 1999

Government Preservation Activity: ☐ Section 106 ☒ Grant ☐ Tax Credit ☐ Local Ord. ☐ Other

HABS/HAER: ☐ Yes ☒ No **NR eligibility:** ☐ Potential individual ☒ Potential district ☐ Ineligible

Condition: ☐ Excellent ☒ Good ☐ Fair ☐ Poor ☐ Ruin

Remark:

Integrity: ☐ Unaltered ☒ Altered (Historic) ☐ Altered (Non-Historic)

Remark: See Additions and Alterations section

Threats: ☐ Abandonment ☐ Neglect ☐ Alteration ☐ Development ☐ Government Action ☒ None

Remark:

Physical Description

Date of Construction: ☒ Circa ☐ Exact 1911 Moved: ☐ Yes ☒ No When?_____

Function and Use

"P" for Present, "H" for Historic

- P☒H☒ **domestic**
  - P☒H☒ single dwelling
  - P☐H☐ secondary structure
  - P☐H☐ servant quarter
  - P☐H☐ multiple dwelling
  - P☐H☐ hotel
  - P☐H☐ institutional housing
  - P☐H☐ camp
- P☐H☐ **commerce/trade**
  - P☐H☐ business
  - P☐H☐ professional
  - P☐H☐ organizational
  - P☐H☐ financial institution
  - P☐H☐ specialty store
  - P☐H☐ department store
  - P☐H☐ restaurant
  - P☐H☐ warehouse
- P☐H☐ **social**
  - P☐H☐ meeting hall
  - P☐H☐ clubhouse
  - P☐H☐ civic
- P☐H☐ **government**
  - P☐H☐ capitol
  - P☐H☐ city hall
  - P☐H☐ correctional facility
  - P☐H☐ fire station
  - P☐H☐ government office
  - P☐H☐ custom house
  - P☐H☐ post office
  - P☐H☐ public works
  - P☐H☐ courthouse
- P☐H☐ **education**
  - P☐H☐ school
  - P☐H☐ college
- P☐H☐ library
- P☐H☐ research facility
- P☐H☐ **religion**
  - P☐H☐ religious facility
  - P☐H☐ church school
- P☐H☐ **recreation/culture**
  - P☐H☐ theater
  - P☐H☐ auditorium
  - P☐H☐ museum
  - P☐H☐ sports facility
  - P☐H☐ outdoor recreation
  - P☐H☐ fair
  - P☐H☐ monument/marker
  - P☐H☐ work of art
- P☐H☐ **agriculture/subsistence**
  - P☐H☐ processing
  - P☐H☐ storage
- P☐H☐ animal facility
- P☐H☐ fishing facility
- P☐H☐ horticultural facility
- P☐H☐ irrigation facility
- P☐H☐ **industry**
  - P☐H☐ manufacturing
  - P☐H☐ extractive facility
  - P☐H☐ waterworks
  - P☐H☐ communication facility
  - P☐H☐ processing site
  - P☐H☐ energy production
- P☐H☐ **health care**
  - P☐H☐ hospital
  - P☐H☐ clinic
  - P☐H☐ sanitarium
  - P☐H☐ medical office
  - P☐H☐ resort
- P☐H☐ **defense**
  - P☐H☐ arms storage
- P☐H☐ fortification
- P☐H☐ military facility
- P☐H☐ coast guard facility
- P☐H☐ battle site
- P☐H☐ **landscape**
  - P☐H☐ park
  - P☐H☐ plaza
  - P☐H☐ garden
- P☐H☐ **transportation**
  - P☐H☐ rail-related
  - P☐H☐ air-related
  - P☐H☐ water-related
  - P☐H☐ road-related
  - P☐H☐ pedestrian-related
- ☐ **unknown**
- ☐ **vacant**
- ☐ **other**_____

Form and Dimensions

- ☐ single pen
- ☐ shotgun
- ☐ double-shotgun
- ☐ camelback
- ☐ double pen
- ☐ hall-parlor
- ☐ saddlebag
- ☐ creole cottage
- ☐ dog trot
- ☐ central-hall
- ☐ gable-ell
- ☐ bungalow
- ☐ pyramidal cottage
- ☐ Queen Anne cottage
- ☐ central-hall, 2 pile cottage
- ☐ bluffland cottage
- ☐ central-hall I-house
- ☐ double-pen I-house
- ☐ hall-parlor I-house
- ☐ Creole house
- ☐ central hall, 2 pile house
- ☐ Queen Anne house
- ☐ four square
- ☐ minimal tradition cottage
- ☐ split level
- ☐ ranch
- ☐ row house
- ☐ warehouse
- ☐ depot
- ☐ skyscraper
- ☐ commercial row bldg.
- ☐ freestanding commercial
- ☐ single-crib barn
- ☐ transverse-crib barn
- ☒ other

☐ H ☐ L ☐ U ☐ cruciform ☐ T ☐ T

☐ symetrical ☐ vertical ☒ asymetrical ☐ horizontal

Height: ☒1 ☐1.5 ☐2 ☐2.5 ☐3 ☐4 ☐5-10 ☐10-20 ☐20+
Width: ☐1 ☐1.5 ☒2 ☐2.5 ☐3 ☐3+
Depth: ☐1 ☐1.5 ☐2 ☐2.5 ☒3 ☐3+

Style

☐ High Style ☐ Elements of... ☒ No Style

- ☐ Creole/ French Colonial
- ☐ Federal
- ☐ Greek Revival
- ☐ Gothic Revival
- ☐ Italian Villa
- ☐ Exotic Revival
- ☐ Victorian Gothic
- ☐ Italianate
- ☐ Second Empire
- ☐ Queen Anne
- ☐ Eastlake/Stick
- ☐ Shingle Style
- ☐ Romanesque
- ☐ Renaissance
- ☐ Beau Arts
- ☐ Colonial Revival
- ☐ Classical Revival
- ☐ Tudor Revival
- ☐ Late Gothic Revival
- ☐ Mission
- ☐ Italian Renaissance
- ☐ French Renaissance
- ☐ Prairie
- ☐ Commercial Style
- ☐ Chicago
- ☐ Skyscraper
- ☐ Craftsman
- ☐ Moderne
- ☐ Art Deco
- ☐ International
- ☐ Other_____

Foundation

- ☐ post in ground
- ☐ sill on ground
- ☐ wooden pier
- ☐ brick pier
- ☒ concrete block pier
- ☐ concrete pylon pier
- ☐ continuous brick
- ☐ continuous stone
- ☐ continuous concrete block
- ☐ concrete slab
- ☐ unknown

☐ w/stone infill ☐ w/ brick infill ☐ w/ concrete block infill

Construction

- ☐ post in ground
- ☐ post on sill
- ☐ log (note notch)
- ☐ hewn log
- ☐ french timber frame
- ☐ eastern brace frame
- ☐ balloon frame
- ☐ unknown wood frame
- ☐ load bearing brick
- ☐ load bearing stone
- ☐ load bearing concrete block
- ☐ reinforced concrete
- ☐ steel frame/curtain wall
- ☒ unknown construction

☐ w/ bousillage infill ☐ w/ brick infill ☐ w/ stone infill

Exterior Materials

- ☐ log (note dressing)
- ☒ clapboard/weatherboard
- ☐ drop/novelty siding
- ☐ flush horizontal board
- ☐ vertical board
- ☐ board and batten
- ☐ wood shingle
- ☐ exposed bousillage
- ☐ stucco
- ☐ brick (note bond)
- ☐ stone (note dressing)
- ☐ concrete block
- ☐ decorative concrete block
- ☐ poured concrete wall
- ☐ pigmented glass
- ☐ glass block
- ☐ terra cotta
- ☐ glazed brick/tile/block
- ☐ sheet metal
- ☐ enamelled steel
- ☐ asbestos
- ☐ aluminum/vinyl siding
- ☐ asphalt
- ☐ reconstituted wood siding
- ☐ permastone
- ☐ other (see narrative)
- ☐ unknown

Roof

- ☐ front gable
- ☐ side gable
- ☐ parapet gable
- ☐ stepped gable
- ☐ clipped gable
- ☐ cross gable
- ☐ gambrel
- ☐ hip
- ☐ double pitch hip
- ☒ gable on hip
- ☐ pyramidal
- ☐ mansard
- ☐ complex
- ☐ round
- ☐ conical
- ☐ flat
- ☐ shed
- ☐ other (see narrative)
- ☐ unknown

☐ low pitch ☒ moderate pitch ☐ steep pitch ☐ w/ parapet wall

Roof Materials

- ☐ wood shingle
- ☐ slate
- ☐ asphalt shingle
- ☐ asbestos
- ☒ metal
- ☐ ceramic/terra cotta tile
- ☐ built up
- ☐ other
- ☐ unknown

Chimney(s)

- ☐ gable end exterior
- ☐ gable end interior/flush
- ☐ ridge center
- ☐ ridge off-center
- ☐ slope center
- ☐ slope off center
- ☐ lateral exterior
- ☐ removed
- ☐ other
- ☐ unknown

None

Windows

- [ ] batten
- [ ] fixed single
- [ ] fixed divided
- [ ] single-hung
- [x] double-hung
- [ ] triple-hung
- [ ] bay
- [ ] oriel
- [ ] Palladian
- [ ] casement
- [ ] sliding
- [ ] replacement
- [ ] unknown
- [ ] other
- [ ] 1 / 1
- [ ] 2 / 2
- [ ] 4 / 4
- [x] 6 / 6
- [ ] 9 / 9
- [ ] 12 / 12
- [ ] 2 / 1
- [ ] 3 / 1
- [ ] 4 / 1
- [ ] 6 / 1
- [ ] 9 / 1
- [ ] 12 / 1
- [ ] 9 / 6
- [ ] multi- ___ ___
- [ ] stained
- [ ] diamond
- [ ] unknown
- [ ] other

Doors/Surrounds

2 number

- [ ] batten
- [ ] french
- [x] panel
- [ ] flush
- [ ] glazed
- [x] partially glazed
- [ ] fanlight
- [ ] sidelights
- [x] transom
- [ ] screened
- [ ] replacement
- [ ] unknown
- [ ] Federal
- [ ] Greek Revival
- [ ] Queen Anne
- [ ] other

Porch

- [ ] stoop
- [ ] verandah
- [ ] gallery
- [ ] portico
- [ ] balcony
- [ ] loggia
- [ ] porte-cochere
- [x] full width
- [ ] partial width
- [ ] attached
- [x] integrated
- [ ] wrap
- [ ] peripteral
- [ ] screened
- [ ] enclosed
- [ ] unknown
- [ ] other

Secondary

- [ ] stoop
- [ ] verandah
- [ ] gallery
- [ ] portico
- [ ] balcony
- [ ] loggia
- [ ] porte-cochere
- [ ] full width
- [ ] partial width
- [ ] attached
- [ ] integrated
- [ ] wrap
- [ ] peripteral
- [ ] screened
- [ ] enclosed
- [ ] unknown
- [ ] other

Additions and Alterations

date (mm/dd/yyyy)	description	impact
	Addition to rear/side elevation	I M S
	Second primary door likely removed	I M S
		I M S
		I M S
		I M S





Context

- [ ] Plantation Agriculture (1750-1945)
- [ ] Creole Architecture (1750 - 1900)
- [ ] Upland South Culture (1820 -1945)
- [ ] New Orleans as Seaport (1718 -1945)
- [ ] Transportation Systems (1812 -1845)
- [ ] Historic Lumber Industry (1880-1920)
- [ ] Rice Boom (1880-1945)
- [ ] Oil and Gas Industry (1903-1945)
- [x] Anglo-American Architecture (1800-1945)

Significance

- [ ] agriculture
- [x] architecture
- [ ] archeology
- [ ] art
- [ ] commerce
- [ ] communications
- [ ] community planning and development
- [ ] conservation
- [ ] economics
- [ ] education
- [ ] engineering
- [ ] entertainment/recreation
- [ ] ethnic heritage
- [ ] exploration/settlement
- [ ] health/medicine
- [ ] industry
- [ ] invention
- [ ] landscape architecture
- [ ] law
- [ ] literature
- [ ] maritime history
- [ ] military
- [ ] performing arts
- [ ] philosophy
- [ ] politics/government
- [ ] religion
- [ ] science
- [ ] social history
- [ ] transportation

Narrative

Survey conducted by Cox McLain Environmental Consulting for the City of Slidell in February 2017.

Notes:

History

Sanborn maps: no coverage - 1906; present - 1911, 1926, 1930, 1945, 1951

Sources

Sanborn maps.

Outbuildings

1 - single crib barn
2 - double crib barn
3 - transverse-crib barn
4 - storage/misc. shed
5 - smoke house
6 - spring/well house
7 - corn crib
8 - coop
9 - quarters
10 - garcconier
11 - pigeonnier
12 - kitchen
13 - office
14 - machine shed
15 - garage
16 - privey
17 - stable
18 - other

#1	#2	#3	#4	#5	#6
*type:*_____	*type:*_____	*type:*_____	*type:*_____	*type:*_____	*type:*_____
date: e / c_____	*date:* e / c_____	*date:* e / c_____	*date:* e / c_____	*date:* e / c_____	*date:* e / c_____
*comment:*_____	*comment:*_____	*comment:*_____	*comment:*_____	*comment:*_____	*comment:*_____

Site Plan



Louisiana Historic Resource Inventory

Louisiana Division of Historic Preservation
Office of Cultural Development
Department of Culture, Recreation and Tourism

Resource ID Number: 52-00248

☐ Addendum Attached

Location and Geographic Information

Name of Property: None

Address: 2843 Carey Street, Slidell, LA **Parish:** St Tammany

Locality: ☒ City ☐ Community ☐ Vicinity ☐ Rural

City/Community/Vicinity of:. Slidell

Topographic Quad: Slidell **Quad Size:** ☒ 7.5 ☐ 15

UTM: 16 (zone) – 3351584.250 (easting) 231987.8401 (northing) 14E (range) 9S (township) NA (section)

Owner Name: Not available

Owner Address: Not available **Tax Parcel:** Not available

Property Information

Type: ☐ Site ☐ Structure ☒ Building ☐ Object

Level of Recognition: ☐ NHL ☐ NR individual ☐ NR district/element ☐ DOE ☐ Local ☒ None

Previously Surveyed: ☒ Yes ☐ No **When, Located Where?:** 1986, 1999

Government Preservation Activity: ☐ Section 106 ☒ Grant ☐ Tax Credit ☐ Local Ord. ☐ Other

HABS/HAER: ☐ Yes ☒ No **NR eligibility:** ☐ Potential individual ☐ Potential district ☒ Ineligible

Condition: ☐ Excellent ☒ Good ☐ Fair ☐ Poor ☐ Ruin

Remark:

Integrity: ☐ Unaltered ☒ Altered (Historic) ☐ Altered (Non-Historic)

Remark: See Additions and Alterations section

Threats: ☐ Abandonment ☐ Neglect ☐ Alteration ☐ Development ☐ Government Action ☒ None

Remark:

Physical Description

Date of Construction: ☒ Circa ☐ Exact 1900 Moved: ☐ Yes ☒ No When?_____

Function and Use

"P" for Present, "H" for Historic

- P☐H☒ **domestic**
- P☐H☒ single dwelling
- P☐H☐ secondary structure
- P☐H☐ servant quarter
- P☐H☐ multiple dwelling
- P☐H☐ hotel
- P☐H☐ institutional housing
- P☐H☐ camp
- P☒H☐ **commerce/trade**
- P☒H☐ business
- P☐H☐ professional
- P☐H☐ organizational
- P☐H☐ financial institution
- P☐H☐ specialty store
- P☐H☐ department store
- P☐H☐ restaurant
- P☐H☐ warehouse
- P☐H☐ **social**
- P☐H☐ meeting hall
- P☐H☐ clubhouse
- P☐H☐ civic
- P☐H☐ **government**
- P☐H☐ capitol
- P☐H☐ city hall
- P☐H☐ correctional facility
- P☐H☐ fire station
- P☐H☐ government office
- P☐H☐ custom house
- P☐H☐ post office
- P☐H☐ public works
- P☐H☐ courthouse
- P☐H☐ **education**
- P☐H☐ school
- P☐H☐ college
- P☐H☐ library
- P☐H☐ research facility
- P☐H☐ **religion**
- P☐H☐ religious facility
- P☐H☐ church school
- P☐H☐ **recreation/culture**
- P☐H☐ theater
- P☐H☐ auditorium
- P☐H☐ museum
- P☐H☐ sports facility
- P☐H☐ outdoor recreation
- P☐H☐ fair
- P☐H☐ monument/marker
- P☐H☐ work of art
- P☐H☐ **agriculture/subsistence**
- P☐H☐ processing
- P☐H☐ storage
- P☐H☐ animal facility
- P☐H☐ fishing facility
- P☐H☐ horticultural facility
- P☐H☐ irrigation facility
- P☐H☐ **industry**
- P☐H☐ manufacturing
- P☐H☐ extractive facility
- P☐H☐ waterworks
- P☐H☐ communication facility
- P☐H☐ processing site
- P☐H☐ energy production
- P☐H☐ **health care**
- P☐H☐ hospital
- P☐H☐ clinic
- P☐H☐ sanitarium
- P☐H☐ medical office
- P☐H☐ resort
- P☐H☐ **defense**
- P☐H☐ arms storage
- P☐H☐ fortification
- P☐H☐ military facility
- P☐H☐ coast guard facility
- P☐H☐ battle site
- P☐H☐ **landscape**
- P☐H☐ park
- P☐H☐ plaza
- P☐H☐ garden
- P☐H☐ **transportation**
- P☐H☐ rail-related
- P☐H☐ air-related
- P☐H☐ water-related
- P☐H☐ road-related
- P☐H☐ pedestrian-related
- ☐ **unknown**
- ☐ **vacant**
- ☐ **other**_____

Form and Dimensions

- ☐ single pen
- ☐ shotgun
- ☐ double-shotgun
- ☐ camelback
- ☐ double pen
- ☐ hall-parlor
- ☐ saddlebag
- ☐ creole cottage
- ☐ dog trot
- ☒ central-hall
- ☐ gable-ell
- ☐ bungalow
- ☐ pyramidal cottage
- ☐ Queen Anne cottage
- ☐ central-hall, 2 pile cottage
- ☐ bluffland cottage
- ☐ central-hall I-house
- ☐ double-pen I-house
- ☐ hall-parlor I-house
- ☐ Creole house
- ☐ central hall, 2 pile house
- ☐ Queen Anne house
- ☐ four square
- ☐ minimal tradition cottage
- ☐ split level
- ☐ ranch
- ☐ row house
- ☐ warehouse
- ☐ depot
- ☐ skyscraper
- ☐ commercial row bldg.
- ☐ freestanding commercial
- ☐ single-crib barn
- ☐ transverse-crib barn
- ☐ other

☐ H ☐ L ☐ U ☐ cruciform ☐ T ☐ T

☒ symetrical ☐ vertical ☐ asymetrical ☒ horizontal

Height: ☒1 ☐1.5 ☐2 ☐2.5 ☐3 ☐4 ☐5-10 ☐10-20 ☐20+
Width: ☐1 ☐1.5 ☒2 ☐2.5 ☐3 ☐3+
Depth: ☐1 ☐1.5 ☐2 ☐2.5 ☒3 ☐3+

Style

☐ High Style ☐ Elements of... ☒ No Style

- ☐ Creole/ French Colonial
- ☐ Federal
- ☐ Greek Revival
- ☐ Gothic Revival
- ☐ Italian Villa
- ☐ Exotic Revival
- ☐ Victorian Gothic
- ☐ Italianate
- ☐ Second Empire
- ☐ Queen Anne
- ☐ Eastlake/Stick
- ☐ Shingle Style
- ☐ Romanesque
- ☐ Renaissance
- ☐ Beau Arts
- ☐ Colonial Revival
- ☐ Classical Revival
- ☐ Tudor Revival
- ☐ Late Gothic Revival
- ☐ Mission
- ☐ Italian Renaissance
- ☐ French Renaissance
- ☐ Prairie
- ☐ Commercial Style
- ☐ Chicago
- ☐ Skyscraper
- ☐ Craftsman
- ☐ Moderne
- ☐ Art Deco
- ☐ International
- ☐ Other_____

Foundation

- ☐ post in ground
- ☐ sill on ground
- ☐ wooden pier
- ☒ brick pier
- ☐ concrete block pier
- ☐ concrete pylon pier
- ☐ continuous brick
- ☐ continuous stone
- ☐ continuous concrete block
- ☐ concrete slab
- ☐ unknown

☐ w/stone infill ☐ w/ brick infill ☐ w/ concrete block infill

Construction

- ☐ post in ground
- ☐ post on sill
- ☐ log (note notch)
- ☐ hewn log
- ☐ french timber frame
- ☐ eastern brace frame
- ☐ balloon frame
- ☐ unknown wood frame
- ☐ load bearing brick
- ☐ load bearing stone
- ☐ load bearing concrete block
- ☐ reinforced concrete
- ☐ steel frame/curtain wall
- ☒ unknown construction

☐ w/ bousillage infill ☐ w/ brick infill ☐ w/ stone infill

Exterior Materials

- ☐ log (note dressing)
- ☒ clapboard/weatherboard
- ☐ drop/novelty siding
- ☐ flush horizontal board
- ☐ vertical board
- ☐ board and batten
- ☐ wood shingle
- ☐ exposed bousillage
- ☐ stucco
- ☐ brick (note bond)
- ☐ stone (note dressing)
- ☐ concrete block
- ☐ decorative concrete block
- ☐ poured concrete wall
- ☐ pigmented glass
- ☐ glass block
- ☐ terra cotta
- ☐ glazed brick/tile/block
- ☐ sheet metal
- ☐ enamelled steel
- ☐ asbestos
- ☐ aluminum/vinyl siding
- ☐ asphalt
- ☐ reconstituted wood siding
- ☐ permastone
- ☐ other (see narrative)
- ☐ unknown

Roof

- ☐ front gable
- ☐ side gable
- ☐ parapet gable
- ☐ stepped gable
- ☐ clipped gable
- ☒ cross gable
- ☐ gambrel
- ☐ hip
- ☐ double pitch hip
- ☐ gable on hip
- ☐ pyramidal
- ☐ mansard
- ☐ complex
- ☐ round
- ☐ conical
- ☐ flat
- ☐ shed
- ☐ other (see narrative)
- ☐ unknown

☐ low pitch ☒ moderate pitch ☐ steep pitch ☐ w/ parapet wall

Roof Materials

- ☐ wood shingle
- ☐ slate
- ☐ asphalt shingle
- ☐ asbestos
- ☒ metal
- ☐ ceramic/terra cotta tile
- ☐ built up
- ☐ other
- ☐ unknown

Chimney(s)

- ☐ gable end exterior
- ☐ gable end interior/flush
- ☐ ridge center
- ☐ ridge off-center
- ☐ slope center
- ☐ slope off center
- ☐ lateral exterior
- ☐ removed
- ☐ other
- ☐ unknown

None

Windows

batten
fixed single

fixed divided
single-hung
[X] double-hung
triple-hung

bay
oriel
Palladian
casement

sliding
replacement
unknown
other

1 / 1
2 / 2
4 / 4
[X] 6 / 6

9 / 9
12 / 12
2 / 1
3 / 1

4 / 1
6 / 1
9 / 1
12 / 1

9 / 6
multi-
___
___

stained
diamond
unknown
other

Doors/Surrounds

1 number

batten
french
panel

flush
glazed
partially glazed

fanlight
sidelights
transom

screened
replacement
[X] unknown

Federal
Greek Revival
Queen Anne

other

Porch

stoop
verandah

gallery
portico
balcony
loggia

porte-cochere
[X] full width
partial width
[X] attached

integrated
wrap
peripteral
screened

[X] enclosed
unknown
other

Secondary

stoop
verandah

gallery
portico
balcony
loggia

porte-cochere
full width
partial width
attached

integrated
wrap
peripteral
screened

enclosed
unknown
other

Additions and Alterations

date (mm/dd/yyyy)	description	impact
	Conversion to commercial use	I [ ] M [ ] S
	Porch rails altered or removed	I [ ] M [ ] S
	Porch altered, enclosed, or removed	I [ ] M [ ] S
		I [ ] M [ ] S
		I [ ] M [ ] S





Context

[ ] Plantation Agriculture (1750-1945)
[ ] Creole Architecture (1750 - 1900)
[ ] Upland South Culture (1820 -1945)
[ ] New Orleans as Seaport (1718 -1945)
[ ] Transportation Systems (1812 -1845)
[ ] Historic Lumber Industry (1880-1920)
[ ] Rice Boom (1880-1945)
[ ] Oil and Gas Industry (1903-1945)
[X] Anglo-American Architecture (1800-1945)

Significance

[ ] agriculture
[ ] architecture
[ ] archeology
[ ] art
[ ] commerce
[ ] communications
[ ] community planning and development
[ ] conservation
[ ] economics
[ ] education
[ ] engineering
[ ] entertainment/recreation
[ ] ethnic heritage
[ ] exploration/settlement
[ ] health/medicine
[ ] industry
[ ] invention
[ ] landscape architecture
[ ] law
[ ] literature
[ ] maritime history
[ ] military
[ ] performing arts
[ ] philosophy
[ ] politics/government
[ ] religion
[ ] science
[ ] social history
[ ] transportation

Narrative

Survey conducted by Cox McLain Environmental Consulting for the City of Slidell in February 2017.

Notes: Parcel includes strip shopping center with several store fronts, located southwest of this building, and large warehouse building located northwest of building.

History

Sanborn maps: no coverage - 1906; present - 1911, 1926, 1930, 1945, 1951

Sources

Sanborn maps.

Outbuildings

1 - single crib barn | 2 - double crib barn | 3 - transverse-crib barn | 4 - storage/misc. shed | 5 - smoke house | 6 - spring/well house | 7 - corn crib | 8 - coop | 9 - quarters | 10 - garcconier | 11 - pigeonnier | 12 - kitchen | 13 - office | 14 - machine shed | 15 - garage | 16 - privey | 17 - stable | 18 - other

#1	#2	#3	#4	#5	#6
type: Warehouse	*type:* Shopping Center	*type:*	*type:*	*type:*	*type:*
date: e / c c 1980	*date:* e / c c 1965	*date:* e / c	*date:* e / c	*date:* e / c	*date:* e / c
comment:	*comment:*	*comment:*	*comment:*	*comment:*	*comment:*

Site Plan



Louisiana Historic Resource Inventory

Louisiana Division of Historic Preservation
Office of Cultural Development
Department of Culture, Recreation and Tourism

Resource ID Number: 52-00250

☐ Addendum Attached

Location and Geographic Information

Name of Property: None

Address: 2804 Carey Street, Slidell, LA **Parish:** St Tammany

Locality: ☒ City ☐ Community ☐ Vicinity ☐ Rural

City/Community/Vicinity of:. Slidell

Topographic Quad: Slidell **Quad Size:** ☒ 7.5 ☐ 15

UTM: 16 (zone) – 3351613.583 (easting) 232053.9493 (northing) 14E (range) 9S (township) NA (section)

Owner Name: ABNEY, THOMAS SIDNEY SR

Owner Address: 2760 CAREY ST SLIDELL, LA 70458 **Tax Parcel:** 1240481092

Property Information

Type: ☐ Site ☐ Structure ☒ Building ☐ Object

Level of Recognition: ☐ NHL ☐ NR individual ☐ NR district/element ☐ DOE ☐ Local ☒ None

Previously Surveyed: ☒ Yes ☐ No **When, Located Where?:** 1986, 1999

Government Preservation Activity: ☐ Section 106 ☒ Grant ☐ Tax Credit ☐ Local Ord. ☐ Other

HABS/HAER: ☐ Yes ☒ No **NR eligibility:** ☐ Potential individual ☐ Potential district ☒ Ineligible

Condition: ☐ Excellent ☒ Good ☐ Fair ☐ Poor ☐ Ruin

Remark:

Integrity: ☐ Unaltered ☐ Altered (Historic) ☒ Altered (Non-Historic)

Remark: See Additions and Alterations section

Threats: ☐ Abandonment ☐ Neglect ☐ Alteration ☐ Development ☐ Government Action ☒ None

Remark:

Physical Description

Date of Construction: ☒ Circa ☐ Exact 1902 Moved: ☐ Yes ☒ No When?_____

Function and Use

"P" for Present, "H" for Historic

- P☒H☒ **domestic**
  - P☒H☒ single dwelling
  - P☐H☐ secondary structure
  - P☐H☐ servant quarter
  - P☐H☐ multiple dwelling
  - P☐H☐ hotel
  - P☐H☐ institutional housing
  - P☐H☐ camp
- P☐H☐ **commerce/trade**
  - P☐H☐ business
  - P☐H☐ professional
  - P☐H☐ organizational
  - P☐H☐ financial institution
  - P☐H☐ specialty store
  - P☐H☐ department store
  - P☐H☐ restaurant
  - P☐H☐ warehouse
- P☐H☐ **social**
  - P☐H☐ meeting hall
  - P☐H☐ clubhouse
  - P☐H☐ civic
- P☐H☐ **government**
  - P☐H☐ capitol
  - P☐H☐ city hall
  - P☐H☐ correctional facility
  - P☐H☐ fire station
  - P☐H☐ government office
  - P☐H☐ custom house
  - P☐H☐ post office
  - P☐H☐ public works
  - P☐H☐ courthouse
- P☐H☐ **education**
  - P☐H☐ school
  - P☐H☐ college
- P☐H☐ library
- P☐H☐ research facility
- P☐H☐ **religion**
  - P☐H☐ religious facility
  - P☐H☐ church school
- P☐H☐ **recreation/culture**
  - P☐H☐ theater
  - P☐H☐ auditorium
  - P☐H☐ museum
  - P☐H☐ sports facility
  - P☐H☐ outdoor recreation
  - P☐H☐ fair
  - P☐H☐ monument/marker
  - P☐H☐ work of art
- P☐H☐ **agriculture/subsistence**
  - P☐H☐ processing
  - P☐H☐ storage
- P☐H☐ animal facility
- P☐H☐ fishing facility
- P☐H☐ horticultural facility
- P☐H☐ irrigation facility
- P☐H☐ **industry**
  - P☐H☐ manufacturing
  - P☐H☐ extractive facility
  - P☐H☐ waterworks
  - P☐H☐ communication facility
  - P☐H☐ processing site
  - P☐H☐ energy production
- P☐H☐ **health care**
  - P☐H☐ hospital
  - P☐H☐ clinic
  - P☐H☐ sanitarium
  - P☐H☐ medical office
  - P☐H☐ resort
- P☐H☐ **defense**
  - P☐H☐ arms storage
- P☐H☐ fortification
- P☐H☐ military facility
- P☐H☐ coast guard facility
- P☐H☐ battle site
- P☐H☐ **landscape**
  - P☐H☐ park
  - P☐H☐ plaza
  - P☐H☐ garden
- P☐H☐ **transportation**
  - P☐H☐ rail-related
  - P☐H☐ air-related
  - P☐H☐ water-related
  - P☐H☐ road-related
  - P☐H☐ pedestrian-related
- ☐ **unknown**
- ☐ **vacant**
- ☐ **other**_____

Form and Dimensions

- ☐ single pen
- ☐ shotgun
- ☐ double-shotgun
- ☐ camelback
- ☐ double pen
- ☐ hall-parlor
- ☐ saddlebag
- ☐ creole cottage
- ☐ dog trot
- ☒ central-hall
- ☐ gable-ell
- ☐ bungalow
- ☐ pyramidal cottage
- ☐ Queen Anne cottage
- ☐ central-hall, 2 pile cottage
- ☐ bluffland cottage
- ☐ central-hall I-house
- ☐ double-pen I-house
- ☐ hall-parlor I-house
- ☐ Creole house
- ☐ central hall, 2 pile house
- ☐ Queen Anne house
- ☐ four square
- ☐ minimal tradition cottage
- ☐ split level
- ☐ ranch
- ☐ row house
- ☐ warehouse
- ☐ depot
- ☐ skyscraper
- ☐ commercial row bldg.
- ☐ freestanding commercial
- ☐ single-crib barn
- ☐ transverse-crib barn
- ☐ other

☐ H ☐ L ☐ U ☐ cruciform ☐ T ☐ T

☐ symetrical ☒ asymetrical ☐ vertical ☒ horizontal

Height: ☐1 ☒1.5 ☐2 ☐2.5 ☐3 ☐4 ☐5-10 ☐10-20 ☐20+
Width: ☐1 ☐1.5 ☒2 ☐2.5 ☐3 ☐3+
Depth: ☐1 ☐1.5 ☐2 ☐2.5 ☐3 ☒3+

Style

☐ High Style ☒ Elements of... ☐ No Style

- ☐ Creole/ French Colonial
- ☐ Federal
- ☐ Greek Revival
- ☐ Gothic Revival
- ☐ Italian Villa
- ☐ Exotic Revival
- ☐ Victorian Gothic
- ☐ Italianate
- ☐ Second Empire
- ☐ Queen Anne
- ☐ Eastlake/Stick
- ☐ Shingle Style
- ☐ Romanesque
- ☐ Renaissance
- ☐ Beau Arts
- ☐ Colonial Revival
- ☐ Classical Revival
- ☐ Tudor Revival
- ☐ Late Gothic Revival
- ☐ Mission
- ☐ Italian Renaissance
- ☐ French Renaissance
- ☐ Prairie
- ☐ Commercial Style
- ☐ Chicago
- ☐ Skyscraper
- ☒ Craftsman
- ☐ Moderne
- ☐ Art Deco
- ☐ International
- ☐ Other_____

Foundation

- ☐ post in ground
- ☐ sill on ground
- ☐ wooden pier
- ☒ brick pier
- ☐ concrete block pier
- ☐ concrete pylon pier
- ☐ continuous brick
- ☐ continuous stone
- ☐ continuous concrete block
- ☐ concrete slab
- ☐ unknown

☐ w/stone infill ☐ w/ brick infill ☐ w/ concrete block infill

Construction

- ☐ post in ground
- ☐ post on sill
- ☐ log (note notch)
- ☐ hewn log
- ☐ french timber frame
- ☐ eastern brace frame
- ☐ balloon frame
- ☐ unknown wood frame
- ☐ load bearing brick
- ☐ load bearing stone
- ☐ load bearing concrete block
- ☐ reinforced concrete
- ☐ steel frame/curtain wall
- ☒ unknown construction

☐ w/ bousillage infill ☐ w/ brick infill ☐ w/ stone infill

Exterior Materials

- ☐ log (note dressing)
- ☐ clapboard/weatherboard
- ☐ drop/novelty siding
- ☐ flush horizontal board
- ☐ vertical board
- ☐ board and batten
- ☐ wood shingle
- ☐ exposed bousillage
- ☐ stucco
- ☐ brick (note bond)
- ☐ stone (note dressing)
- ☐ concrete block
- ☐ decorative concrete block
- ☐ poured concrete wall
- ☐ pigmented glass
- ☐ glass block
- ☐ terra cotta
- ☐ glazed brick/tile/block
- ☐ sheet metal
- ☐ enamelled steel
- ☐ asbestos
- ☒ aluminum/vinyl siding
- ☐ asphalt
- ☐ reconstituted wood siding
- ☐ permastone
- ☐ other (see narrative)
- ☐ unknown

Roof

- ☐ front gable
- ☒ side gable
- ☐ parapet gable
- ☐ stepped gable
- ☐ clipped gable
- ☐ cross gable
- ☐ gambrel
- ☐ hip
- ☐ double pitch hip
- ☐ gable on hip
- ☐ pyramidal
- ☐ mansard
- ☐ complex
- ☐ round
- ☐ conical
- ☐ flat
- ☐ shed
- ☐ other (see narrative)
- ☐ unknown

☐ low pitch ☒ moderate pitch ☐ steep pitch ☐ w/ parapet wall

Roof Materials

- ☐ wood shingle
- ☐ slate
- ☒ asphalt shingle
- ☐ asbestos
- ☐ metal
- ☐ ceramic/terra cotta tile
- ☐ built up
- ☐ other
- ☐ unknown

Chimney(s)

- ☐ gable end exterior
- ☐ gable end interior/flush
- ☒ ridge center
- ☐ ridge off-center
- ☐ slope center
- ☐ slope off center
- ☐ lateral exterior
- ☐ removed
- ☐ other
- ☐ unknown

Windows

- [ ] batten
- [ ] fixed single
- [ ] fixed divided
- [x] single-hung
- [x] double-hung
- [ ] triple-hung
- [ ] bay
- [ ] oriel
- [ ] Palladian
- [ ] casement
- [ ] sliding
- [x] replacement
- [ ] unknown
- [ ] other
- [ ] 1 / 1
- [ ] 2 / 2
- [ ] 4 / 4
- [x] 6 / 6
- [ ] 9 / 9
- [ ] 12 / 12
- [ ] 2 / 1
- [ ] 3 / 1
- [ ] 4 / 1
- [ ] 6 / 1
- [ ] 9 / 1
- [ ] 12 / 1
- [ ] 9 / 6
- [ ] multi- ___ ___
- [ ] stained
- [ ] diamond
- [ ] unknown
- [ ] other

Doors/Surrounds

1 number

- [ ] batten
- [ ] french
- [x] panel
- [ ] flush
- [ ] glazed
- [x] partially glazed
- [ ] fanlight
- [x] sidelights
- [x] transom
- [ ] screened
- [ ] replacement
- [ ] unknown
- [ ] Federal
- [ ] Greek Revival
- [ ] Queen Anne
- [ ] other

Porch

- [ ] stoop
- [ ] verandah
- [ ] gallery
- [ ] portico
- [ ] balcony
- [ ] loggia
- [ ] porte-cochere
- [x] full width
- [ ] partial width
- [ ] attached
- [x] integrated
- [ ] wrap
- [ ] peripteral
- [ ] screened
- [ ] enclosed
- [ ] unknown
- [ ] other

Secondary

- [ ] stoop
- [ ] verandah
- [ ] gallery
- [ ] portico
- [ ] balcony
- [ ] loggia
- [ ] porte-cochere
- [ ] full width
- [x] partial width
- [x] attached
- [ ] integrated
- [ ] wrap
- [ ] peripteral
- [ ] screened
- [x] enclosed
- [ ] unknown
- [ ] other

Additions and Alterations

date (mm/dd/yyyy)	description	impact
	Wall cladding replaced	I M S
	Windows replaced – some	I M S
	Porch altered or enclosed - rear porch	I M S
	Window openings modified on primary elevation	I M S
	Window screens added to dormers	I M S





Context

- [ ] Plantation Agriculture (1750-1945)
- [ ] Creole Architecture (1750 - 1900)
- [ ] Upland South Culture (1820 -1945)
- [ ] New Orleans as Seaport (1718 -1945)
- [ ] Transportation Systems (1812 -1845)
- [ ] Historic Lumber Industry (1880-1920)
- [ ] Rice Boom (1880-1945)
- [ ] Oil and Gas Industry (1903-1945)
- [x] Anglo-American Architecture (1800-1945)

Significance

- [ ] agriculture
- [ ] architecture
- [ ] archeology
- [ ] art
- [ ] commerce
- [ ] communications
- [ ] community planning and development
- [ ] conservation
- [ ] economics
- [ ] education
- [ ] engineering
- [ ] entertainment/recreation
- [ ] ethnic heritage
- [ ] exploration/settlement
- [ ] health/medicine
- [ ] industry
- [ ] invention
- [ ] landscape architecture
- [ ] law
- [ ] literature
- [ ] maritime history
- [ ] military
- [ ] performing arts
- [ ] philosophy
- [ ] politics/government
- [ ] religion
- [ ] science
- [ ] social history
- [ ] transportation

Narrative

Survey conducted by Cox McLain Environmental Consulting for the City of Slidell in February 2017.

Notes:

History

Sanborn maps: no coverage - 1906; present - 1911, 1926, 1930, 1945, 1951

Sources

Sanborn maps.

Outbuildings

1 - single crib barn
2 - double crib barn
3 - transverse-crib barn
4 - storage/misc. shed
5 - smoke house
6 - spring/well house
7 - corn crib
8 - coop
9 - quarters
10 - garcconier
11 - pigeonnier
12 - kitchen
13 - office
14 - machine shed
15 - garage
16 - privey
17 - stable
18 - other

#1	#2	#3	#4	#5	#6
type: 2 story detached	*type:*	*type:*	*type:*	*type:*	*type:*
date: e / c c 1965	*date:* e / c	*date:* e / c	*date:* e / c	*date:* e / c	*date:* e / c
comment:	*comment:*	*comment:*	*comment:*	*comment:*	*comment:*

Site Plan



Louisiana Historic Resource Inventory

Louisiana Division of Historic Preservation
Office of Cultural Development
Department of Culture, Recreation and Tourism

Resource ID Number: 52-00251

☐ Addendum Attached

Location and Geographic Information

Name of Property: None

Address: 2765 Carey Street, Slidell, LA **Parish:** St Tammany

Locality: ☒ City ☐ Community ☐ Vicinity ☐ Rural

City/Community/Vicinity of:. Slidell

Topographic Quad: Slidell **Quad Size:** ☒ 7.5 ☐ 15

UTM: 16 (zone) – 3351663.942 (easting) 232031.6862 (northing) 14E (range) 9S (township) NA (section)

Owner Name: CLEMENT, WALTER H III ETUX

Owner Address: 1 JENNIFER LN SLIDELL, LA 70458 **Tax Parcel:** 1240490040

Property Information

Type: ☐ Site ☐ Structure ☒ Building ☐ Object

Level of Recognition: ☐ NHL ☐ NR individual ☐ NR district/element ☐ DOE ☐ Local ☒ None

Previously Surveyed: ☒ Yes ☐ No **When, Located Where?:** 1986, 1999

Government Preservation Activity: ☐ Section 106 ☒ Grant ☐ Tax Credit ☐ Local Ord. ☐ Other

HABS/HAER: ☐ Yes ☒ No **NR eligibility:** ☐ Potential individual ☒ Potential district ☐ Ineligible

Condition: ☐ Excellent ☒ Good ☐ Fair ☐ Poor ☐ Ruin

Remark:

Integrity: ☐ Unaltered ☐ Altered (Historic) ☒ Altered (Non-Historic)

Remark: See Additions and Alterations section

Threats: ☐ Abandonment ☐ Neglect ☐ Alteration ☐ Development ☐ Government Action ☒ None

Remark:

Physical Description

Date of Construction: ☒ Circa ☐ Exact 1904 Moved: ☐ Yes ☒ No When?_____

Function and Use

"P" for Present, "H" for Historic

- P☒H☒ **domestic**
  - P☒H☐ single dwelling
  - P☐H☐ secondary structure
  - P☐H☐ servant quarter
  - P☐H☒ multiple dwelling
  - P☐H☐ hotel
  - P☐H☐ institutional housing
  - P☐H☐ camp
- P☐H☐ **commerce/trade**
  - P☐H☐ business
  - P☐H☐ professional
  - P☐H☐ organizational
  - P☐H☐ financial institution
  - P☐H☐ specialty store
  - P☐H☐ department store
  - P☐H☐ restaurant
  - P☐H☐ warehouse
- P☐H☐ **social**
  - P☐H☐ meeting hall
  - P☐H☐ clubhouse
  - P☐H☐ civic
- P☐H☐ **government**
  - P☐H☐ capitol
  - P☐H☐ city hall
  - P☐H☐ correctional facility
  - P☐H☐ fire station
  - P☐H☐ government office
  - P☐H☐ custom house
  - P☐H☐ post office
  - P☐H☐ public works
  - P☐H☐ courthouse
- P☐H☐ **education**
  - P☐H☐ school
  - P☐H☐ college
- P☐H☐ library
- P☐H☐ research facility
- P☐H☐ **religion**
  - P☐H☐ religious facility
  - P☐H☐ church school
- P☐H☐ **recreation/culture**
  - P☐H☐ theater
  - P☐H☐ auditorium
  - P☐H☐ museum
  - P☐H☐ sports facility
  - P☐H☐ outdoor recreation
  - P☐H☐ fair
  - P☐H☐ monument/marker
  - P☐H☐ work of art
- P☐H☐ **agriculture/subsistence**
  - P☐H☐ processing
  - P☐H☐ storage
- P☐H☐ animal facility
- P☐H☐ fishing facility
- P☐H☐ horticultural facility
- P☐H☐ irrigation facility
- P☐H☐ **industry**
  - P☐H☐ manufacturing
  - P☐H☐ extractive facility
  - P☐H☐ waterworks
  - P☐H☐ communication facility
  - P☐H☐ processing site
  - P☐H☐ energy production
- P☐H☐ **health care**
  - P☐H☐ hospital
  - P☐H☐ clinic
  - P☐H☐ sanitarium
  - P☐H☐ medical office
  - P☐H☐ resort
- P☐H☐ **defense**
  - P☐H☐ arms storage
- P☐H☐ fortification
- P☐H☐ military facility
- P☐H☐ coast guard facility
- P☐H☐ battle site
- P☐H☐ **landscape**
  - P☐H☐ park
  - P☐H☐ plaza
  - P☐H☐ garden
- P☐H☐ **transportation**
  - P☐H☐ rail-related
  - P☐H☐ air-related
  - P☐H☐ water-related
  - P☐H☐ road-related
  - P☐H☐ pedestrian-related
- ☐ **unknown**
- ☐ **vacant**
- ☐ **other**_____

Form and Dimensions

- ☐ single pen
- ☐ shotgun
- ☐ double-shotgun
- ☐ camelback
- ☐ double pen
- ☐ hall-parlor
- ☐ saddlebag
- ☐ creole cottage
- ☐ dog trot
- ☐ central-hall
- ☐ gable-ell
- ☐ bungalow
- ☐ pyramidal cottage
- ☐ Queen Anne cottage
- ☐ central-hall, 2 pile cottage
- ☐ bluffland cottage
- ☐ central-hall I-house
- ☐ double-pen I-house
- ☐ hall-parlor I-house
- ☐ Creole house
- ☐ central hall, 2 pile house
- ☐ Queen Anne house
- ☐ four square
- ☐ minimal tradition cottage
- ☐ split level
- ☐ ranch
- ☐ row house
- ☐ warehouse
- ☐ depot
- ☐ skyscraper
- ☐ commercial row bldg.
- ☐ freestanding commercial
- ☐ single-crib barn
- ☐ transverse-crib barn
- ☒ other

☐ H ☐ L ☐ U ☐ cruciform ☐ T ☐ T

☒ symetrical ☐ vertical ☐ asymetrical ☐ horizontal

Height: ☒1 ☐1.5 ☐2 ☐2.5 ☐3 ☐4 ☐5-10 ☐10-20 ☐20+
Width: ☐1 ☐1.5 ☒2 ☐2.5 ☐3 ☐3+
Depth: ☐1 ☐1.5 ☒2 ☐2.5 ☐3 ☐3+

Style

☐ High Style ☐ Elements of... ☒ No Style

- ☐ Creole/ French Colonial
- ☐ Federal
- ☐ Greek Revival
- ☐ Gothic Revival
- ☐ Italian Villa
- ☐ Exotic Revival
- ☐ Victorian Gothic
- ☐ Italianate
- ☐ Second Empire
- ☐ Queen Anne
- ☐ Eastlake/Stick
- ☐ Shingle Style
- ☐ Romanesque
- ☐ Renaissance
- ☐ Beau Arts
- ☐ Colonial Revival
- ☐ Classical Revival
- ☐ Tudor Revival
- ☐ Late Gothic Revival
- ☐ Mission
- ☐ Italian Renaissance
- ☐ French Renaissance
- ☐ Prairie
- ☐ Commercial Style
- ☐ Chicago
- ☐ Skyscraper
- ☐ Craftsman
- ☐ Moderne
- ☐ Art Deco
- ☐ International
- ☐ Other_____

Foundation

- ☐ post in ground
- ☐ sill on ground
- ☐ wooden pier
- ☒ brick pier
- ☐ concrete block pier
- ☐ concrete pylon pier
- ☐ continuous brick
- ☐ continuous stone
- ☐ continuous concrete block
- ☐ concrete slab
- ☐ unknown

☐ w/stone infill ☐ w/ brick infill ☐ w/ concrete block infill

Construction

- ☐ post in ground
- ☐ post on sill
- ☐ log (note notch)
- ☐ hewn log
- ☐ french timber frame
- ☐ eastern brace frame
- ☐ balloon frame
- ☐ unknown wood frame
- ☐ load bearing brick
- ☐ load bearing stone
- ☐ load bearing concrete block
- ☐ reinforced concrete
- ☐ steel frame/curtain wall
- ☒ unknown construction

☐ w/ bousillage infill ☐ w/ brick infill ☐ w/ stone infill

Exterior Materials

- ☐ log (note dressing)
- ☒ clapboard/weatherboard
- ☐ drop/novelty siding
- ☐ flush horizontal board
- ☐ vertical board
- ☐ board and batten
- ☐ wood shingle
- ☐ exposed bousillage
- ☐ stucco
- ☐ brick (note bond)
- ☐ stone (note dressing)
- ☐ concrete block
- ☐ decorative concrete block
- ☐ poured concrete wall
- ☐ pigmented glass
- ☐ glass block
- ☐ terra cotta
- ☐ glazed brick/tile/block
- ☐ sheet metal
- ☐ enamelled steel
- ☐ asbestos
- ☐ aluminum/vinyl siding
- ☐ asphalt
- ☐ reconstituted wood siding
- ☐ permastone
- ☐ other (see narrative)
- ☐ unknown

Roof

- ☒ front gable
- ☐ side gable
- ☐ parapet gable
- ☐ stepped gable
- ☐ clipped gable
- ☐ cross gable
- ☐ gambrel
- ☐ hip
- ☐ double pitch hip
- ☐ gable on hip
- ☐ pyramidal
- ☐ mansard
- ☐ complex
- ☐ round
- ☐ conical
- ☐ flat
- ☐ shed
- ☐ other (see narrative)
- ☐ unknown

☐ low pitch ☒ moderate pitch ☐ steep pitch ☐ w/ parapet wall

Roof Materials

- ☐ wood shingle
- ☐ slate
- ☒ asphalt shingle
- ☐ asbestos
- ☐ metal
- ☐ ceramic/terra cotta tile
- ☐ built up
- ☐ other
- ☐ unknown

Chimney(s)

- ☐ gable end exterior
- ☐ gable end interior/flush
- ☐ ridge center
- ☐ ridge off-center
- ☐ slope center
- ☐ slope off center
- ☐ lateral exterior
- ☐ removed
- ☐ other
- ☐ unknown

None

Windows

batten
fixed single
fixed divided
single-hung
☒ double-hung
triple-hung
bay
oriel
Palladian
casement
sliding
replacement
unknown
other
1 / 1
2 / 2
4 / 4
☒ 6 / 6
9 / 9
12 / 12
2 / 1
3 / 1
4 / 1
6 / 1
9 / 1
12 / 1
9 / 6
multi- ___ ___
stained
diamond
unknown
other

Doors/Surrounds

2 number

batten
french
☒ panel
flush
glazed
partially glazed
fanlight
sidelights
☒ transom
screened
replacement
unknown
Federal
Greek Revival
Queen Anne
other

Porch

stoop
verandah
gallery
portico
balcony
loggia
porte-cochere
☒ full width
partial width
attached
☒ integrated
wrap
peripteral
screened
enclosed
unknown
other

Secondary

stoop
verandah
gallery
portico
balcony
loggia
porte-cochere
full width
partial width
attached
integrated
wrap
peripteral
screened
enclosed
unknown
other

Additions and Alterations

date (mm/dd/yyyy)	description	impact
	Addition to rear/side elevation	☐I ☐M ☐S
	Porch altered or enclosed	☐I ☐M ☐S
	Portions of former wheelchair ramp removed	☐I ☐M ☐S
		☐I ☐M ☐S
		☐I ☐M ☐S





Context

☐ Plantation Agriculture (1750-1945)
☐ Creole Architecture (1750 - 1900)
☐ Upland South Culture (1820 -1945)
☐ New Orleans as Seaport (1718 -1945)
☐ Transportation Systems (1812 -1845)
☐ Historic Lumber Industry (1880-1920)
☐ Rice Boom (1880-1945)
☐ Oil and Gas Industry (1903-1945)
☒ Anglo-American Architecture (1800-1945)

Significance

☐ agriculture
☒ architecture
☐ archeology
☐ art
☐ commerce
☐ communications
☐ community planning and development
☐ conservation
☐ economics
☐ education
☐ engineering
☐ entertainment/recreation
☐ ethnic heritage
☐ exploration/settlement
☐ health/medicine
☐ industry
☐ invention
☐ landscape architecture
☐ law
☐ literature
☐ maritime history
☐ military
☐ performing arts
☐ philosophy
☐ politics/government
☐ religion
☐ science
☐ social history
☐ transportation

Narrative

Survey conducted by Cox McLain Environmental Consulting for the City of Slidell in February 2017.

Notes:

History

Sanborn maps: no coverage - 1906; present - 1911, 1926, 1930, 1945, 1951

Sources

Sign on house; Sanborn maps.

Outbuildings

1 - single crib barn
2 - double crib barn
3 - transverse-crib barn
4 - storage/misc. shed
5 - smoke house
6 - spring/well house
7 - corn crib
8 - coop
9 - quarters
10 - garcconier
11 - pigeonnier
12 - kitchen
13 - office
14 - machine shed
15 - garage
16 - privey
17 - stable
18 - other

#1	#2	#3	#4	#5	#6
*type:*_____	*type:*_____	*type:*_____	*type:*_____	*type:*_____	*type:*_____
date: e / c_____	*date:* e / c_____	*date:* e / c_____	*date:* e / c_____	*date:* e / c_____	*date:* e / c_____
*comment:*_____	*comment:*_____	*comment:*_____	*comment:*_____	*comment:*_____	*comment:*_____

Site Plan



Louisiana Historic Resource Inventory

Louisiana Division of Historic Preservation
Office of Cultural Development
Department of Culture, Recreation and Tourism

Resource ID Number: 52-00252

☐ Addendum Attached

Location and Geographic Information

Name of Property: None

Address: 2739 Carey Street, Slidell, LA **Parish:** St Tammany

Locality: ☒ City ☐ Community ☐ Vicinity ☐ Rural

City/Community/Vicinity of:. Slidell

Topographic Quad: Slidell **Quad Size:** ☒ 7.5 ☐ 15

UTM: 16 (zone) – 3351705.106 (easting) 232045.1187 (northing) 14E (range) 9S (township) NA (section)

Owner Name: BASS, GENE W

Owner Address: 2739 CAREY ST SLIDELL, LA 70458 **Tax Parcel:** 1240487317

Property Information

Type: ☐ Site ☐ Structure ☒ Building ☐ Object

Level of Recognition: ☐ NHL ☐ NR individual ☐ NR district/element ☐ DOE ☐ Local ☒ None

Previously Surveyed: ☒ Yes ☐ No **When, Located Where?:** 1986, 1999

Government Preservation Activity: ☐ Section 106 ☒ Grant ☐ Tax Credit ☐ Local Ord. ☐ Other

HABS/HAER: ☐ Yes ☒ No **NR eligibility:** ☐ Potential individual ☒ Potential district ☐ Ineligible

Condition: ☐ Excellent ☒ Good ☐ Fair ☐ Poor ☐ Ruin

Remark: _____

Integrity: ☐ Unaltered ☒ Altered (Historic) ☐ Altered (Non-Historic)

Remark: See Additions and Alterations section

Threats: ☐ Abandonment ☐ Neglect ☐ Alteration ☐ Development ☐ Government Action ☒ None

Remark: _____

Physical Description

Date of Construction: ☒ Circa ☐ Exact 1920 Moved: ☐ Yes ☒ No When?_____

Function and Use

"P" for Present, "H" for Historic

- P☒H☒ **domestic**
- P☒H☐ single dwelling
- P☐H☐ secondary structure
- P☐H☐ servant quarter
- P☐H☒ multiple dwelling
- P☐H☐ hotel
- P☐H☐ institutional housing
- P☐H☐ camp
- P☐H☐ **commerce/trade**
- P☐H☐ business
- P☐H☐ professional
- P☐H☐ organizational
- P☐H☐ financial institution
- P☐H☐ specialty store
- P☐H☐ department store
- P☐H☐ restaurant
- P☐H☐ warehouse
- P☐H☐ **social**
- P☐H☐ meeting hall
- P☐H☐ clubhouse
- P☐H☐ civic
- P☐H☐ **government**
- P☐H☐ capitol
- P☐H☐ city hall
- P☐H☐ correctional facility
- P☐H☐ fire station
- P☐H☐ government office
- P☐H☐ custom house
- P☐H☐ post office
- P☐H☐ public works
- P☐H☐ courthouse
- P☐H☐ **education**
- P☐H☐ school
- P☐H☐ college
- P☐H☐ library
- P☐H☐ research facility
- P☐H☐ **religion**
- P☐H☐ religious facility
- P☐H☐ church school
- P☐H☐ **recreation/culture**
- P☐H☐ theater
- P☐H☐ auditorium
- P☐H☐ museum
- P☐H☐ sports facility
- P☐H☐ outdoor recreation
- P☐H☐ fair
- P☐H☐ monument/marker
- P☐H☐ work of art
- P☐H☐ **agriculture/subsistence**
- P☐H☐ processing
- P☐H☐ storage
- P☐H☐ animal facility
- P☐H☐ fishing facility
- P☐H☐ horticultural facility
- P☐H☐ irrigation facility
- P☐H☐ **industry**
- P☐H☐ manufacturing
- P☐H☐ extractive facility
- P☐H☐ waterworks
- P☐H☐ communication facility
- P☐H☐ processing site
- P☐H☐ energy production
- P☐H☐ **health care**
- P☐H☐ hospital
- P☐H☐ clinic
- P☐H☐ sanitarium
- P☐H☐ medical office
- P☐H☐ resort
- P☐H☐ **defense**
- P☐H☐ arms storage
- P☐H☐ fortification
- P☐H☐ military facility
- P☐H☐ coast guard facility
- P☐H☐ battle site
- P☐H☐ **landscape**
- P☐H☐ park
- P☐H☐ plaza
- P☐H☐ garden
- P☐H☐ **transportation**
- P☐H☐ rail-related
- P☐H☐ air-related
- P☐H☐ water-related
- P☐H☐ road-related
- P☐H☐ pedestrian-related
- ☐ **unknown**
- ☐ **vacant**
- ☐ **other**_____

Form and Dimensions

- ☐ single pen
- ☐ shotgun
- ☒ double-shotgun
- ☐ camelback
- ☐ double pen
- ☐ hall-parlor
- ☐ saddlebag
- ☐ creole cottage
- ☐ dog trot
- ☐ central-hall
- ☐ gable-ell
- ☐ bungalow
- ☐ pyramidal cottage
- ☐ Queen Anne cottage
- ☐ central-hall, 2 pile cottage
- ☐ bluffland cottage
- ☐ central-hall I-house
- ☐ double-pen I-house
- ☐ hall-parlor I-house
- ☐ Creole house
- ☐ central hall, 2 pile house
- ☐ Queen Anne house
- ☐ four square
- ☐ minimal tradition cottage
- ☐ split level
- ☐ ranch
- ☐ row house
- ☐ warehouse
- ☐ depot
- ☐ skyscraper
- ☐ commercial row bldg.
- ☐ freestanding commercial
- ☐ single-crib barn
- ☐ transverse-crib barn
- ☐ other

☐ H ☐ L ☐ U ☐ cruciform ☐ T ☐ T

☒ symetrical ☐ vertical ☐ asymetrical ☒ horizontal

Height: ☒1 ☐1.5 ☐2 ☐2.5 ☐3 ☐4 ☐5-10 ☐10-20 ☐20+
Width: ☐1 ☐1.5 ☒2 ☐2.5 ☐3 ☐3+
Depth: ☐1 ☐1.5 ☐2 ☐2.5 ☐3 ☒3+

Style

☐ High Style ☒ Elements of... ☐ No Style

- ☐ Creole/ French Colonial
- ☐ Federal
- ☐ Greek Revival
- ☐ Gothic Revival
- ☐ Italian Villa
- ☐ Exotic Revival
- ☐ Victorian Gothic
- ☐ Italianate
- ☐ Second Empire
- ☐ Queen Anne
- ☐ Eastlake/Stick
- ☐ Shingle Style
- ☐ Romanesque
- ☐ Renaissance
- ☐ Beau Arts
- ☐ Colonial Revival
- ☐ Classical Revival
- ☐ Tudor Revival
- ☐ Late Gothic Revival
- ☐ Mission
- ☐ Italian Renaissance
- ☐ French Renaissance
- ☐ Prairie
- ☐ Commercial Style
- ☐ Chicago
- ☐ Skyscraper
- ☒ Craftsman
- ☐ Moderne
- ☐ Art Deco
- ☐ International
- ☐ Other_____

Foundation

- ☐ post in ground
- ☐ sill on ground
- ☐ wooden pier
- ☒ brick pier
- ☐ concrete block pier
- ☐ concrete pylon pier
- ☐ continuous brick
- ☐ continuous stone
- ☐ continuous concrete block
- ☐ concrete slab
- ☐ unknown

☐ w/stone infill ☐ w/ brick infill ☐ w/ concrete block infill

Construction

- ☐ post in ground
- ☐ post on sill
- ☐ log (note notch)
- ☐ hewn log
- ☐ french timber frame
- ☐ eastern brace frame
- ☐ balloon frame
- ☐ unknown wood frame
- ☐ load bearing brick
- ☐ load bearing stone
- ☐ load bearing concrete block
- ☐ reinforced concrete
- ☐ steel frame/curtain wall
- ☒ unknown construction

☐ w/ bousillage infill ☐ w/ brick infill ☐ w/ stone infill

Exterior Materials

- ☐ log (note dressing)
- ☒ clapboard/weatherboard
- ☐ drop/novelty siding
- ☐ flush horizontal board
- ☐ vertical board
- ☐ board and batten
- ☐ wood shingle
- ☐ exposed bousillage
- ☐ stucco
- ☐ brick (note bond)
- ☐ stone (note dressing)
- ☐ concrete block
- ☐ decorative concrete block
- ☐ poured concrete wall
- ☐ pigmented glass
- ☐ glass block
- ☐ terra cotta
- ☐ glazed brick/tile/block
- ☐ sheet metal
- ☐ enamelled steel
- ☐ asbestos
- ☐ aluminum/vinyl siding
- ☐ asphalt
- ☐ reconstituted wood siding
- ☐ permastone
- ☐ other (see narrative)
- ☐ unknown

Roof

- ☐ front gable
- ☐ side gable
- ☐ parapet gable
- ☐ stepped gable
- ☐ clipped gable
- ☐ cross gable
- ☐ gambrel
- ☐ hip
- ☐ double pitch hip
- ☐ gable on hip
- ☐ pyramidal
- ☐ mansard
- ☐ complex
- ☐ round
- ☐ conical
- ☐ flat
- ☐ shed
- ☐ other (see narrative)
- ☐ unknown

☐ low pitch ☒ moderate pitch ☐ steep pitch ☐ w/ parapet wall

Roof Materials

- ☒ asphalt shingle
- ☐ asbestos
- ☐ metal
- ☐ ceramic/terra cotta tile
- ☐ built up
- ☐ other
- ☐ unknown
- ☐ wood shingle
- ☐ slate

Chimney(s)

- ☐ gable end exterior
- ☐ gable end interior/flush
- ☒ ridge center
- ☐ ridge off-center
- ☐ slope center
- ☐ slope off center
- ☐ lateral exterior
- ☐ removed
- ☐ other
- ☐ unknown

Windows

☐ batten ☐ fixed single

☐ fixed divided ☐ single-hung ☒ double-hung ☐ triple-hung

☐ bay ☐ oriel ☐ Palladian ☐ casement

☐ sliding ☐ replacement ☐ unknown ☐ other

☐ 1 / 1 ☒ 2 / 2 ☐ 4 / 4 ☐ 6 / 6

☐ 9 / 9 ☐ 12 / 12 ☐ 2 / 1 ☐ 3 / 1

☐ 4 / 1 ☐ 6 / 1 ☐ 9 / 1 ☐ 12 / 1

☐ 9 / 6 ☐ multi- ___ ___

☐ stained ☐ diamond ☐ unknown ☐ other

Doors/Surrounds

2 number

☐ batten ☐ french ☒ panel

☐ flush ☐ glazed ☐ partially glazed

☐ fanlight ☐ sidelights ☒ transom

☐ screened ☐ replacement ☐ unknown

☐ Federal ☐ Greek Revival ☐ Queen Anne

☐ other

Porch

☐ stoop ☐ verandah

☐ gallery ☐ portico ☐ balcony ☐ loggia

☐ porte-cochere ☒ full width ☐ partial width ☐ attached

☒ integrated ☐ wrap ☐ peripteral ☐ screened

☐ enclosed ☐ unknown ☐ other

Secondary

☐ stoop ☐ verandah

☐ gallery ☐ portico ☐ balcony ☐ loggia

☐ porte-cochere ☐ full width ☐ partial width ☐ attached

☐ integrated ☐ wrap ☐ peripteral ☐ screened

☐ enclosed ☐ unknown ☐ other

Additions and Alterations

date (mm/dd/yyyy)	*description*	*impact*
	Addition to rear/side elevation	☐I ☐M ☐S
		☐I ☐M ☐S
		☐I ☐M ☐S
		☐I ☐M ☐S
		☐I ☐M ☐S





Context

☐ Plantation Agriculture (1750-1945)
☒ Creole Architecture (1750 - 1900)
☐ Upland South Culture (1820 -1945)
☐ New Orleans as Seaport (1718 -1945)
☐ Transportation Systems (1812 -1845)
☐ Historic Lumber Industry (1880-1920)
☐ Rice Boom (1880-1945)
☐ Oil and Gas Industry (1903-1945)
☐ Anglo-American Architecture (1800-1945)

Significance

☐ agriculture
☒ architecture
☐ archeology
☐ art
☐ commerce
☐ communications
☐ community planning and development
☐ conservation
☐ economics
☐ education
☐ engineering
☐ entertainment/recreation
☐ ethnic heritage
☐ exploration/settlement
☐ health/medicine
☐ industry
☐ invention
☐ landscape architecture
☐ law
☐ literature
☐ maritime history
☐ military
☐ performing arts
☐ philosophy
☐ politics/government
☐ religion
☐ science
☐ social history
☐ transportation

Narrative

Survey conducted by Cox McLain Environmental Consulting for the City of Slidell in February 2017.

Notes:

History

Sanborn maps: no coverage - 1906; present - 1911, 1926, 1930, 1945, 1951

Sources

Sanborn maps.

Outbuildings

1 - single crib barn
2 - double crib barn
3 - transverse-crib barn
4 - storage/misc. shed
5 - smoke house
6 - spring/well house
7 - corn crib
8 - coop
9 - quarters
10 - garcconier
11 - pigeonnier
12 - kitchen
13 - office
14 - machine shed
15 - garage
16 - privey
17 - stable
18 - other

#1	#2	#3	#4	#5	#6
*type:*_____	*type:*_____	*type:*_____	*type:*_____	*type:*_____	*type:*_____
date: e / c_____	*date:* e / c_____	*date:* e / c_____	*date:* e / c_____	*date:* e / c_____	*date:* e / c_____
*comment:*_____	*comment:*_____	*comment:*_____	*comment:*_____	*comment:*_____	*comment:*_____

Site Plan



Louisiana Historic Resource Inventory

Louisiana Division of Historic Preservation
Office of Cultural Development
Department of Culture, Recreation and Tourism

Resource ID Number: 52-00254

☐ Addendum Attached

Location and Geographic Information

Name of Property: None

Address: 2704 Carey Street, Slidell, LA **Parish:** St Tammany

Locality: ☒ City ☐ Community ☐ Vicinity ☐ Rural

City/Community/Vicinity of:. Slidell

Topographic Quad: Slidell **Quad Size:** ☒ 7.5 ☐ 15

UTM: 16 (zone) 3351726.279 (easting) 232109.1972 (northing) 14E (range) 9S (township) NA (section)

Owner Name: DIMARCO, CIRO J ETUX

Owner Address: 2704 CAREY STREET SLIDELL, LA 70458 **Tax Parcel:** 1240513113

Property Information

Type: ☐ Site ☐ Structure ☒ Building ☐ Object

Level of Recognition: ☐ NHL ☐ NR individual ☐ NR district/element ☐ DOE ☐ Local ☒ None

Previously Surveyed: ☒ Yes ☐ No **When, Located Where?:** 1986, 1999

Government Preservation Activity: ☐ Section 106 ☒ Grant ☐ Tax Credit ☐ Local Ord. ☐ Other

HABS/HAER: ☐ Yes ☒ No **NR eligibility:** ☐ Potential individual ☐ Potential district ☒ Ineligible

Condition: ☐ Excellent ☒ Good ☐ Fair ☐ Poor ☐ Ruin

Remark:

Integrity: ☐ Unaltered ☐ Altered (Historic) ☒ Altered (Non-Historic)

Remark: See Additions and Alterations section

Threats: ☐ Abandonment ☐ Neglect ☐ Alteration ☐ Development ☐ Government Action ☒ None

Remark:

Physical Description

Date of Construction: ☒ Circa ☐ Exact 1900 Moved: ☐ Yes ☒ No When?_____

Function and Use

"P" for Present, "H" for Historic

- P☒H☒ **domestic**
  - P☒H☒ single dwelling
  - P☐H☐ secondary structure
  - P☐H☐ servant quarter
  - P☐H☐ multiple dwelling
  - P☐H☐ hotel
  - P☐H☐ institutional housing
  - P☐H☐ camp
- P☐H☐ **commerce/trade**
  - P☐H☐ business
  - P☐H☐ professional
  - P☐H☐ organizational
  - P☐H☐ financial institution
  - P☐H☐ specialty store
  - P☐H☐ department store
  - P☐H☐ restaurant
  - P☐H☐ warehouse
- P☐H☐ **social**
  - P☐H☐ meeting hall
  - P☐H☐ clubhouse
  - P☐H☐ civic
- P☐H☐ **government**
  - P☐H☐ capitol
  - P☐H☐ city hall
  - P☐H☐ correctional facility
  - P☐H☐ fire station
  - P☐H☐ government office
  - P☐H☐ custom house
  - P☐H☐ post office
  - P☐H☐ public works
  - P☐H☐ courthouse
- P☐H☐ **education**
  - P☐H☐ school
  - P☐H☐ college
- P☐H☐ library
- P☐H☐ research facility
- P☐H☐ **religion**
  - P☐H☐ religious facility
  - P☐H☐ church school
- P☐H☐ **recreation/culture**
  - P☐H☐ theater
  - P☐H☐ auditorium
  - P☐H☐ museum
  - P☐H☐ sports facility
  - P☐H☐ outdoor recreation
  - P☐H☐ fair
  - P☐H☐ monument/marker
  - P☐H☐ work of art
- P☐H☐ **agriculture/subsistence**
  - P☐H☐ processing
  - P☐H☐ storage
- P☐H☐ animal facility
- P☐H☐ fishing facility
- P☐H☐ horticultural facility
- P☐H☐ irrigation facility
- P☐H☐ **industry**
  - P☐H☐ manufacturing
  - P☐H☐ extractive facility
  - P☐H☐ waterworks
  - P☐H☐ communication facility
  - P☐H☐ processing site
  - P☐H☐ energy production
- P☐H☐ **health care**
  - P☐H☐ hospital
  - P☐H☐ clinic
  - P☐H☐ sanitarium
  - P☐H☐ medical office
  - P☐H☐ resort
- P☐H☐ **defense**
  - P☐H☐ arms storage
- P☐H☐ fortification
- P☐H☐ military facility
- P☐H☐ coast guard facility
- P☐H☐ battle site
- P☐H☐ **landscape**
  - P☐H☐ park
  - P☐H☐ plaza
  - P☐H☐ garden
- P☐H☐ **transportation**
  - P☐H☐ rail-related
  - P☐H☐ air-related
  - P☐H☐ water-related
  - P☐H☐ road-related
  - P☐H☐ pedestrian-related
- ☐ **unknown**
- ☐ **vacant**
- ☐ **other**_____

Form and Dimensions

- ☐ single pen
- ☐ shotgun
- ☐ double-shotgun
- ☐ camelback
- ☐ double pen
- ☐ hall-parlor
- ☐ saddlebag
- ☐ creole cottage
- ☐ dog trot
- ☐ central-hall
- ☐ gable-ell
- ☐ bungalow
- ☐ pyramidal cottage
- ☐ Queen Anne cottage
- ☒ central-hall, 2 pile cottage
- ☐ bluffland cottage
- ☐ central-hall I-house
- ☐ double-pen I-house
- ☐ hall-parlor I-house
- ☐ Creole house
- ☐ central hall, 2 pile house
- ☐ Queen Anne house
- ☐ four square
- ☐ minimal tradition cottage
- ☐ split level
- ☐ ranch
- ☐ row house
- ☐ warehouse
- ☐ depot
- ☐ skyscraper
- ☐ commercial row bldg.
- ☐ freestanding commercial
- ☐ single-crib barn
- ☐ transverse-crib barn
- ☐ other

☐ H ☐ L ☐ U ☐ cruciform ☐ T ☐ T

☒ symetrical ☐ vertical ☐ asymetrical ☒ horizontal

Height: ☐1 ☒1.5 ☐2 ☐2.5 ☐3 ☐4 ☐5-10 ☐10-20 ☐20+
Width: ☐1 ☐1.5 ☒2 ☐2.5 ☐3 ☐3+
Depth: ☐1 ☐1.5 ☐2 ☐2.5 ☒3 ☐3+

Style

☐ High Style ☐ Elements of... ☒ No Style

- ☐ Creole/ French Colonial
- ☐ Federal
- ☐ Greek Revival
- ☐ Gothic Revival
- ☐ Italian Villa
- ☐ Exotic Revival
- ☐ Victorian Gothic
- ☐ Italianate
- ☐ Second Empire
- ☐ Queen Anne
- ☐ Eastlake/Stick
- ☐ Shingle Style
- ☐ Romanesque
- ☐ Renaissance
- ☐ Beau Arts
- ☐ Colonial Revival
- ☐ Classical Revival
- ☐ Tudor Revival
- ☐ Late Gothic Revival
- ☐ Mission
- ☐ Italian Renaissance
- ☐ French Renaissance
- ☐ Prairie
- ☐ Commercial Style
- ☐ Chicago
- ☐ Skyscraper
- ☐ Craftsman
- ☐ Moderne
- ☐ Art Deco
- ☐ International
- ☐ Other_____

Foundation

- ☐ post in ground
- ☐ sill on ground
- ☐ wooden pier
- ☒ brick pier
- ☐ concrete block pier
- ☐ concrete pylon pier
- ☐ continuous brick
- ☐ continuous stone
- ☐ continuous concrete block
- ☐ concrete slab
- ☐ unknown

☐ w/stone infill ☐ w/ brick infill ☐ w/ concrete block infill

Construction

- ☐ post in ground
- ☐ post on sill
- ☐ log (note notch)
- ☐ hewn log
- ☐ french timber frame
- ☐ eastern brace frame
- ☐ balloon frame
- ☐ unknown wood frame
- ☐ load bearing brick
- ☐ load bearing stone
- ☐ load bearing concrete block
- ☐ reinforced concrete
- ☐ steel frame/curtain wall
- ☒ unknown construction

☐ w/ bousillage infill ☐ w/ brick infill ☐ w/ stone infill

Exterior Materials

- ☐ log (note dressing)
- ☐ clapboard/weatherboard
- ☐ drop/novelty siding
- ☐ flush horizontal board
- ☐ vertical board
- ☐ board and batten
- ☐ wood shingle
- ☐ exposed bousillage
- ☐ stucco
- ☐ brick (note bond)
- ☐ stone (note dressing)
- ☐ concrete block
- ☐ decorative concrete block
- ☐ poured concrete wall
- ☐ pigmented glass
- ☐ glass block
- ☐ terra cotta
- ☐ glazed brick/tile/block
- ☐ sheet metal
- ☐ enamelled steel
- ☐ asbestos
- ☒ aluminum/vinyl siding
- ☐ asphalt
- ☐ reconstituted wood siding
- ☐ permastone
- ☐ other (see narrative)
- ☐ unknown

Roof

- ☐ front gable
- ☐ side gable
- ☐ parapet gable
- ☐ stepped gable
- ☐ clipped gable
- ☒ cross gable
- ☐ gambrel
- ☐ hip
- ☐ double pitch hip
- ☐ gable on hip
- ☐ pyramidal
- ☐ mansard
- ☐ complex
- ☐ round
- ☐ conical
- ☐ flat
- ☐ shed
- ☐ other (see narrative)
- ☐ unknown

☐ low pitch ☒ moderate pitch ☐ steep pitch ☐ w/ parapet wall

Roof Materials

- ☐ wood shingle
- ☐ slate
- ☒ asphalt shingle
- ☐ asbestos
- ☐ metal
- ☐ ceramic/terra cotta tile
- ☐ built up
- ☐ other
- ☐ unknown

Chimney(s)

- ☐ gable end exterior
- ☐ gable end interior/flush
- ☐ ridge center
- ☐ ridge off-center
- ☐ slope center
- ☐ slope off center
- ☐ lateral exterior
- ☐ removed
- ☐ other
- ☐ unknown

None

Windows

- [ ] batten
- [ ] fixed single
- [ ] fixed divided
- [x] single-hung
- [ ] double-hung
- [ ] triple-hung
- [ ] bay
- [ ] oriel
- [ ] Palladian
- [ ] casement
- [ ] sliding
- [x] replacement
- [ ] unknown
- [ ] other

- [x] 1 / 1
- [ ] 2 / 2
- [ ] 4 / 4
- [ ] 6 / 6
- [ ] 9 / 9
- [ ] 12 / 12
- [ ] 2 / 1
- [ ] 3 / 1
- [ ] 4 / 1
- [ ] 6 / 1
- [ ] 9 / 1
- [ ] 12 / 1
- [ ] 9 / 6
- [ ] multi- __ __
- [ ] stained
- [ ] diamond
- [ ] unknown
- [ ] other

Doors/Surrounds

2 number

- [ ] batten
- [ ] french
- [x] panel
- [ ] flush
- [ ] glazed
- [x] partially glazed
- [ ] fanlight
- [ ] sidelights
- [ ] transom
- [ ] screened
- [ ] replacement
- [ ] unknown
- [ ] Federal
- [ ] Greek Revival
- [ ] Queen Anne
- [ ] other

Porch

- [ ] stoop
- [ ] verandah
- [ ] gallery
- [ ] portico
- [x] balcony
- [ ] loggia
- [ ] porte-cochere
- [x] full width
- [ ] partial width
- [x] attached
- [ ] integrated
- [ ] wrap
- [ ] peripteral
- [ ] screened
- [ ] enclosed
- [ ] unknown
- [ ] other

Secondary

- [ ] stoop
- [ ] verandah
- [ ] gallery
- [ ] portico
- [ ] balcony
- [ ] loggia
- [ ] porte-cochere
- [ ] full width
- [ ] partial width
- [ ] attached
- [ ] integrated
- [ ] wrap
- [ ] peripteral
- [ ] screened
- [ ] enclosed
- [ ] unknown
- [ ] other

Additions and Alterations

date (mm/dd/yyyy)	description	impact
	Wall cladding replaced	☐I☐M☐S
	Windows replaced – all	☐I☐M☐S
	Porch modified and balcony in gable likely added	☐I☐M☐S
	Window openings likely altered and some window openings likely enclosed	☐I☐M☐S
		☐I☐M☐S





Context

- [ ] Plantation Agriculture (1750-1945)
- [ ] Creole Architecture (1750 - 1900)
- [ ] Upland South Culture (1820 -1945)
- [ ] New Orleans as Seaport (1718 -1945)
- [ ] Transportation Systems (1812 -1845)
- [ ] Historic Lumber Industry (1880-1920)
- [ ] Rice Boom (1880-1945)
- [ ] Oil and Gas Industry (1903-1945)
- [x] Anglo-American Architecture (1800-1945)

Significance

- [ ] agriculture
- [ ] architecture
- [ ] archeology
- [ ] art
- [ ] commerce
- [ ] communications
- [ ] community planning and development
- [ ] conservation
- [ ] economics
- [ ] education
- [ ] engineering
- [ ] entertainment/recreation
- [ ] ethnic heritage
- [ ] exploration/settlement
- [ ] health/medicine
- [ ] industry
- [ ] invention
- [ ] landscape architecture
- [ ] law
- [ ] literature
- [ ] maritime history
- [ ] military
- [ ] performing arts
- [ ] philosophy
- [ ] politics/government
- [ ] religion
- [ ] science
- [ ] social history
- [ ] transportation

Narrative

Survey conducted by Cox McLain Environmental Consulting for the City of Slidell in February 2017.

Notes:

History

Sanborn maps: no coverage - 1906; present - 1911, 1926, 1930, 1945, 1951

Sources

Previous survey (noted sign on house for date); Sanborn maps.

Outbuildings

1 - single crib barn
2 - double crib barn
3 - transverse-crib barn
4 - storage/misc. shed
5 - smoke house
6 - spring/well house
7 - corn crib
8 - coop
9 - quarters
10 - garcconier
11 - pigeonnier
12 - kitchen
13 - office
14 - machine shed
15 - garage
16 - privey
17 - stable
18 - other

#1	#2	#3	#4	#5	#6
type: Garage	*type:* Shed	*type:* Shed	*type:*	*type:*	*type:*
date: e / c c 2006	*date:* e / c c 2006	*date:* e / c c 1990	*date:* e / c	*date:* e / c	*date:* e / c
comment:	*comment:*	*comment:*	*comment:*	*comment:*	*comment:*

Site Plan



Louisiana Historic Resource Inventory

Louisiana Division of Historic Preservation
Office of Cultural Development
Department of Culture, Recreation and Tourism

Resource ID Number: 52-00255

☐ Addendum Attached

Location and Geographic Information

Name of Property: None

Address: 330 Bilten Avenue, Slidell, LA **Parish:** St Tammany

Locality: ☒ City ☐ Community ☐ Vicinity ☐ Rural

City/Community/Vicinity of:. Slidell

Topographic Quad: Slidell **Quad Size:** ☒ 7.5 ☐ 15

UTM: 16 (zone) – 3351799.736 (easting) 232063.4251 (northing) 14E (range) 9S (township) NA (section)

Owner Name: STEWART, GEORGE S JR

Owner Address: 60502 DIXIE RANCH RD SLIDELL, LA 70460 **Tax Parcel:** 1240484709

Property Information

Type: ☐ Site ☐ Structure ☒ Building ☐ Object

Level of Recognition: ☐ NHL ☐ NR individual ☐ NR district/element ☐ DOE ☐ Local ☒ None

Previously Surveyed: ☒ Yes ☐ No **When, Located Where?:** 1999

Government Preservation Activity: ☐ Section 106 ☒ Grant ☐ Tax Credit ☐ Local Ord. ☐ Other

HABS/HAER: ☐ Yes ☒ No **NR eligibility:** ☐ Potential individual ☒ Potential district ☐ Ineligible

Condition: ☐ Excellent ☒ Good ☐ Fair ☐ Poor ☐ Ruin

Remark:

Integrity: ☐ Unaltered ☐ Altered (Historic) ☒ Altered (Non-Historic)

Remark: See Additions and Alterations section

Threats: ☐ Abandonment ☐ Neglect ☐ Alteration ☐ Development ☐ Government Action ☒ None

Remark:

Physical Description

Date of Construction: ☒ Circa ☐ Exact 1950 Moved: ☐ Yes ☒ No When?_____

Function and Use

"P" for Present, "H" for Historic

- P☒H☒ **domestic**
  - P☒H☒ single dwelling
  - P☐H☐ secondary structure
  - P☐H☐ servant quarter
  - P☐H☐ multiple dwelling
  - P☐H☐ hotel
  - P☐H☐ institutional housing
  - P☐H☐ camp
- P☐H☐ **commerce/trade**
  - P☐H☐ business
  - P☐H☐ professional
  - P☐H☐ organizational
  - P☐H☐ financial institution
  - P☐H☐ specialty store
  - P☐H☐ department store
  - P☐H☐ restaurant
  - P☐H☐ warehouse
- P☐H☐ **social**
  - P☐H☐ meeting hall
  - P☐H☐ clubhouse
  - P☐H☐ civic
- P☐H☐ **government**
  - P☐H☐ capitol
  - P☐H☐ city hall
  - P☐H☐ correctional facility
  - P☐H☐ fire station
  - P☐H☐ government office
  - P☐H☐ custom house
  - P☐H☐ post office
  - P☐H☐ public works
  - P☐H☐ courthouse
- P☐H☐ **education**
  - P☐H☐ school
  - P☐H☐ college
- P☐H☐ library
- P☐H☐ research facility
- P☐H☐ **religion**
  - P☐H☐ religious facility
  - P☐H☐ church school
- P☐H☐ **recreation/culture**
  - P☐H☐ theater
  - P☐H☐ auditorium
  - P☐H☐ museum
  - P☐H☐ sports facility
  - P☐H☐ outdoor recreation
  - P☐H☐ fair
  - P☐H☐ monument/marker
  - P☐H☐ work of art
- P☐H☐ **agriculture/subsistence**
  - P☐H☐ processing
  - P☐H☐ storage
- P☐H☐ animal facility
- P☐H☐ fishing facility
- P☐H☐ horticultural facility
- P☐H☐ irrigation facility
- P☐H☐ **industry**
  - P☐H☐ manufacturing
  - P☐H☐ extractive facility
  - P☐H☐ waterworks
  - P☐H☐ communication facility
  - P☐H☐ processing site
  - P☐H☐ energy production
- P☐H☐ **health care**
  - P☐H☐ hospital
  - P☐H☐ clinic
  - P☐H☐ sanitarium
  - P☐H☐ medical office
  - P☐H☐ resort
- P☐H☐ **defense**
  - P☐H☐ arms storage
- P☐H☐ fortification
- P☐H☐ military facility
- P☐H☐ coast guard facility
- P☐H☐ battle site
- P☐H☐ **landscape**
  - P☐H☐ park
  - P☐H☐ plaza
  - P☐H☐ garden
- P☐H☐ **transportation**
  - P☐H☐ rail-related
  - P☐H☐ air-related
  - P☐H☐ water-related
  - P☐H☐ road-related
  - P☐H☐ pedestrian-related
- ☐ **unknown**
- ☐ **vacant**
- ☐ **other**_____

Form and Dimensions

- ☐ single pen
- ☐ shotgun
- ☐ double-shotgun
- ☐ camelback
- ☐ double pen
- ☐ hall-parlor
- ☐ saddlebag
- ☐ creole cottage
- ☐ dog trot
- ☐ central-hall
- ☐ gable-ell
- ☒ bungalow
- ☐ pyramidal cottage
- ☐ Queen Anne cottage
- ☐ central-hall, 2 pile cottage
- ☐ bluffland cottage
- ☐ central-hall I-house
- ☐ double-pen I-house
- ☐ hall-parlor I-house
- ☐ Creole house
- ☐ central hall, 2 pile house
- ☐ Queen Anne house
- ☐ four square
- ☐ minimal tradition cottage
- ☐ split level
- ☐ ranch
- ☐ row house
- ☐ warehouse
- ☐ depot
- ☐ skyscraper
- ☐ commercial row bldg.
- ☐ freestanding commercial
- ☐ single-crib barn
- ☐ transverse-crib barn
- ☐ other

☐ H ☐ L ☐ U ☐ cruciform ☐ T ☐ T

☐ symetrical ☐ vertical ☒ asymetrical ☐ horizontal

Height: ☒1 ☐1.5 ☐2 ☐2.5 ☐3 ☐4 ☐5-10 ☐10-20 ☐20+
Width: ☐1 ☐1.5 ☒2 ☐2.5 ☐3 ☐3+
Depth: ☐1 ☐1.5 ☐2 ☐2.5 ☒3 ☐3+

Style

☐ High Style ☒ Elements of... ☐ No Style

- ☐ Creole/ French Colonial
- ☐ Federal
- ☐ Greek Revival
- ☐ Gothic Revival
- ☐ Italian Villa
- ☐ Exotic Revival
- ☐ Victorian Gothic
- ☐ Italianate
- ☐ Second Empire
- ☐ Queen Anne
- ☐ Eastlake/Stick
- ☐ Shingle Style
- ☐ Romanesque
- ☐ Renaissance
- ☐ Beau Arts
- ☐ Colonial Revival
- ☐ Classical Revival
- ☐ Tudor Revival
- ☐ Late Gothic Revival
- ☐ Mission
- ☐ Italian Renaissance
- ☐ French Renaissance
- ☐ Prairie
- ☐ Commercial Style
- ☐ Chicago
- ☐ Skyscraper
- ☒ Craftsman
- ☐ Moderne
- ☐ Art Deco
- ☐ International
- ☐ Other_____

Foundation

- ☐ post in ground
- ☐ sill on ground
- ☐ wooden pier
- ☒ brick pier
- ☐ concrete block pier
- ☐ concrete pylon pier
- ☐ continuous brick
- ☐ continuous stone
- ☐ continuous concrete block
- ☐ concrete slab
- ☐ unknown

☐ w/stone infill ☐ w/ brick infill ☐ w/ concrete block infill

Construction

- ☐ post in ground
- ☐ post on sill
- ☐ log (note notch)
- ☐ hewn log
- ☐ french timber frame
- ☐ eastern brace frame
- ☐ balloon frame
- ☐ unknown wood frame
- ☐ load bearing brick
- ☐ load bearing stone
- ☐ load bearing concrete block
- ☐ reinforced concrete
- ☐ steel frame/curtain wall
- ☒ unknown construction

☐ w/ bousillage infill ☐ w/ brick infill ☐ w/ stone infill

Exterior Materials

- ☐ log (note dressing)
- ☒ clapboard/weatherboard
- ☐ drop/novelty siding
- ☐ flush horizontal board
- ☐ vertical board
- ☐ board and batten
- ☐ wood shingle
- ☐ exposed bousillage
- ☐ stucco
- ☒ brick (note bond)
- ☐ stone (note dressing)
- ☐ concrete block
- ☐ decorative concrete block
- ☐ poured concrete wall
- ☐ pigmented glass
- ☐ glass block
- ☐ terra cotta
- ☐ glazed brick/tile/block
- ☐ sheet metal
- ☐ enamelled steel
- ☐ asbestos
- ☐ aluminum/vinyl siding
- ☐ asphalt
- ☐ reconstituted wood siding
- ☐ permastone
- ☐ other (see narrative)
- ☐ unknown

Roof

- ☒ front gable
- ☐ side gable
- ☐ parapet gable
- ☐ stepped gable
- ☐ clipped gable
- ☐ cross gable
- ☐ gambrel
- ☐ hip
- ☐ double pitch hip
- ☐ gable on hip
- ☐ pyramidal
- ☐ mansard
- ☐ complex
- ☐ round
- ☐ conical
- ☐ flat
- ☐ shed
- ☐ other (see narrative)
- ☐ unknown

☐ low pitch ☒ moderate pitch ☐ steep pitch ☐ w/ parapet wall

Roof Materials

- ☐ wood shingle
- ☐ slate
- ☒ asphalt shingle
- ☐ asbestos
- ☐ metal
- ☐ ceramic/terra cotta tile
- ☐ built up
- ☐ other
- ☐ unknown

Chimney(s)

- ☐ gable end exterior
- ☐ gable end interior/flush
- ☐ ridge center
- ☐ ridge off-center
- ☐ slope center
- ☐ slope off center
- ☐ lateral exterior
- ☐ removed
- ☐ other
- ☐ unknown

None

Windows

batten / fixed single

fixed divided / single-hung / [X] double-hung / triple-hung

bay / oriel / Palladian / casement

sliding / replacement / unknown / other

1 / 1 / [X] 2 / 2 / [X] 4 / 4 / [X] 6 / 6

9 / 9 / 12 / 12 / 2 / 1 / 3 / 1

4 / 1 / 6 / 1 / 9 / 1 / 12 / 1

9 / 6 / multi- / ___ / ___

stained / diamond / unknown / [X] other

Doors/Surrounds

1 number

batten / french / [X] panel

flush / glazed / [X] partially glazed

fanlight / sidelights / transom

screened / replacement / unknown

Federal / Greek Revival / Queen Anne

other

Porch

stoop / verandah

gallery / portico / balcony / loggia

porte-cochere / full width / [X] partial width / attached

[X] integrated / wrap / peripteral / screened

enclosed / unknown / other

Secondary

stoop / verandah

gallery / portico / balcony / loggia

porte-cochere / full width / partial width / attached

integrated / wrap / peripteral / screened

enclosed / unknown / other

Additions and Alterations

date (mm/dd/yyyy)	description	impact
	Porch possibly altered	I M S
		I M S
		I M S
		I M S
		I M S





Context

- Plantation Agriculture (1750-1945)
- Creole Architecture (1750 - 1900)
- Upland South Culture (1820 -1945)
- New Orleans as Seaport (1718 -1945)
- Transportation Systems (1812 -1845)
- Historic Lumber Industry (1880-1920)
- Rice Boom (1880-1945)
- Oil and Gas Industry (1903-1945)
- [X] Anglo-American Architecture (1800-1945)

Significance

- agriculture
- [X] architecture
- archeology
- art
- commerce
- communications
- community planning and development
- conservation
- economics
- education
- engineering
- entertainment/recreation
- ethnic heritage
- exploration/settlement
- health/medicine
- industry
- invention
- landscape architecture
- law
- literature
- maritime history
- military
- performing arts
- philosophy
- politics/government
- religion
- science
- social history
- transportation

Narrative

Survey conducted by Cox McLain Environmental Consulting for the City of Slidell in February 2017.

Notes:

History

Sanborn maps: no coverage - 1906; not present - 1911, 1926, 1945; present - 1930 (identified as apartments with much longer footprint than existing building's footprint), 1951

Sources

Sanborn maps.

Outbuildings

1 - single crib barn
2 - double crib barn
3 - transverse-crib barn
4 - storage/misc. shed
5 - smoke house
6 - spring/well house
7 - corn crib
8 - coop
9 - quarters
10 - garcconier
11 - pigeonnier
12 - kitchen
13 - office
14 - machine shed
15 - garage
16 - privey
17 - stable
18 - other

#1	#2	#3	#4	#5	#6
type:	*type:*	*type:*	*type:*	*type:*	*type:*
date: e / c	*date:* e / c	*date:* e / c	*date:* e / c	*date:* e / c	*date:* e / c
comment:	*comment:*	*comment:*	*comment:*	*comment:*	*comment:*

Site Plan



Louisiana Historic Resource Inventory

Louisiana Division of Historic Preservation
Office of Cultural Development
Department of Culture, Recreation and Tourism

Resource ID Number: 52-00256

☐ Addendum Attached

Location and Geographic Information

Name of Property: None

Address: 2613 Carey Street, Slidell, LA **Parish:** St Tammany

Locality: ☒ City ☐ Community ☐ Vicinity ☐ Rural

City/Community/Vicinity of:. Slidell

Topographic Quad: Slidell **Quad Size:** ☒ 7.5 ☐ 15

UTM: 16 (zone) 3351813.806 (easting) 232109.5132 (northing) 14E (range) 9S (township) NA (section)

Owner Name: TRUMBATURI, LAWRENCE A ETUX

Owner Address: 2613 CAREY ST SLIDELL, LA 70458 **Tax Parcel:** 1240488321

Property Information

Type: ☐ Site ☐ Structure ☒ Building ☐ Object

Level of Recognition: ☐ NHL ☐ NR individual ☐ NR district/element ☐ DOE ☐ Local ☒ None

Previously Surveyed: ☒ Yes ☐ No **When, Located Where?:** 1999; 1986

Government Preservation Activity: ☐ Section 106 ☒ Grant ☐ Tax Credit ☐ Local Ord. ☐ Other

HABS/HAER: ☐ Yes ☒ No **NR eligibility:** ☐ Potential individual ☐ Potential district ☒ Ineligible

Condition: ☐ Excellent ☒ Good ☐ Fair ☐ Poor ☐ Ruin

Remark:

Integrity: ☐ Unaltered ☒ Altered (Historic) ☐ Altered (Non-Historic)

Remark: See Additions and Alterations section

Threats: ☐ Abandonment ☐ Neglect ☐ Alteration ☐ Development ☐ Government Action ☒ None

Remark:

52-00256

Physical Description

Date of Construction: ☒ Circa ☐ Exact 1920 Moved: ☐ Yes ☒ No When?_____

Function and Use

"P" for Present, "H" for Historic

- P☒ H☒ **domestic**
  - P☒ H☒ single dwelling
  - P☐ H☐ secondary structure
  - P☐ H☐ servant quarter
  - P☐ H☐ multiple dwelling
  - P☐ H☐ hotel
  - P☐ H☐ institutional housing
  - P☐ H☐ camp
- P☐ H☐ **commerce/trade**
  - P☐ H☐ business
  - P☐ H☐ professional
  - P☐ H☐ organizational
  - P☐ H☐ financial institution
  - P☐ H☐ specialty store
  - P☐ H☐ department store
  - P☐ H☐ restaurant
  - P☐ H☐ warehouse
- P☐ H☐ **social**
  - P☐ H☐ meeting hall
  - P☐ H☐ clubhouse
  - P☐ H☐ civic
- P☐ H☐ **government**
  - P☐ H☐ capitol
  - P☐ H☐ city hall
  - P☐ H☐ correctional facility
  - P☐ H☐ fire station
  - P☐ H☐ government office
  - P☐ H☐ custom house
  - P☐ H☐ post office
  - P☐ H☐ public works
  - P☐ H☐ courthouse
- P☐ H☐ **education**
  - P☐ H☐ school
  - P☐ H☐ college
  - P☐ H☐ library
  - P☐ H☐ research facility
- P☐ H☐ **religion**
  - P☐ H☐ religious facility
  - P☐ H☐ church school
- P☐ H☐ **recreation/culture**
  - P☐ H☐ theater
  - P☐ H☐ auditorium
  - P☐ H☐ museum
  - P☐ H☐ sports facility
  - P☐ H☐ outdoor recreation
  - P☐ H☐ fair
  - P☐ H☐ monument/marker
  - P☐ H☐ work of art
- P☐ H☐ **agriculture/subsistence**
  - P☐ H☐ processing
  - P☐ H☐ storage
  - P☐ H☐ animal facility
  - P☐ H☐ fishing facility
  - P☐ H☐ horticultural facility
  - P☐ H☐ irrigation facility
- P☐ H☐ **industry**
  - P☐ H☐ manufacturing
  - P☐ H☐ extractive facility
  - P☐ H☐ waterworks
  - P☐ H☐ communication facility
  - P☐ H☐ processing site
  - P☐ H☐ energy production
- P☐ H☐ **health care**
  - P☐ H☐ hospital
  - P☐ H☐ clinic
  - P☐ H☐ sanitarium
  - P☐ H☐ medical office
  - P☐ H☐ resort
- P☐ H☐ **defense**
  - P☐ H☐ arms storage
  - P☐ H☐ fortification
  - P☐ H☐ military facility
  - P☐ H☐ coast guard facility
  - P☐ H☐ battle site
- P☐ H☐ **landscape**
  - P☐ H☐ park
  - P☐ H☐ plaza
  - P☐ H☐ garden
- P☐ H☐ **transportation**
  - P☐ H☐ rail-related
  - P☐ H☐ air-related
  - P☐ H☐ water-related
  - P☐ H☐ road-related
  - P☐ H☐ pedestrian-related
- ☐ **unknown**
- ☐ **vacant**
- ☐ **other**_____

Form and Dimensions

- ☐ single pen
- ☐ shotgun
- ☐ double-shotgun
- ☐ camelback
- ☐ double pen
- ☐ hall-parlor
- ☐ saddlebag
- ☐ creole cottage
- ☐ dog trot
- ☐ central-hall
- ☐ gable-ell
- ☒ bungalow
- ☐ pyramidal cottage
- ☐ Queen Anne cottage
- ☐ central-hall, 2 pile cottage
- ☐ bluffland cottage
- ☐ central-hall I-house
- ☐ double-pen I-house
- ☐ hall-parlor I-house
- ☐ Creole house
- ☐ central hall, 2 pile house
- ☐ Queen Anne house
- ☐ four square
- ☐ minimal tradition cottage
- ☐ split level
- ☐ ranch
- ☐ row house
- ☐ warehouse
- ☐ depot
- ☐ skyscraper
- ☐ commercial row bldg.
- ☐ freestanding commercial
- ☐ single-crib barn
- ☐ transverse-crib barn
- ☐ other

☐ H ☐ L ☐ U ☐ cruciform ☐ T ☐ T

☐ symetrical ☐ vertical ☒ asymetrical ☐ horizontal

Height: ☒1 ☐1.5 ☐2 ☐2.5 ☐3 ☐4 ☐5-10 ☐10-20 ☐20+
Width: ☐1 ☐1.5 ☐2 ☐2.5 ☒3 ☐3+
Depth: ☐1 ☐1.5 ☐2 ☐2.5 ☒3 ☐3+

Style

☐ High Style ☐ Elements of... ☒ No Style

- ☐ Creole/ French Colonial
- ☐ Federal
- ☐ Greek Revival
- ☐ Gothic Revival
- ☐ Italian Villa
- ☐ Exotic Revival
- ☐ Victorian Gothic
- ☐ Italianate
- ☐ Second Empire
- ☐ Queen Anne
- ☐ Eastlake/Stick
- ☐ Shingle Style
- ☐ Romanesque
- ☐ Renaissance
- ☐ Beau Arts
- ☐ Colonial Revival
- ☐ Classical Revival
- ☐ Tudor Revival
- ☐ Late Gothic Revival
- ☐ Mission
- ☐ Italian Renaissance
- ☐ French Renaissance
- ☐ Prairie
- ☐ Commercial Style
- ☐ Chicago
- ☐ Skyscraper
- ☐ Craftsman
- ☐ Moderne
- ☐ Art Deco
- ☐ International
- ☐ Other_____

Foundation

- ☐ post in ground
- ☐ sill on ground
- ☐ wooden pier
- ☒ brick pier
- ☐ concrete block pier
- ☐ concrete pylon pier
- ☐ continuous brick
- ☐ continuous stone
- ☐ continuous concrete block
- ☐ concrete slab
- ☐ unknown

☐ w/stone infill ☐ w/ brick infill ☐ w/ concrete block infill

Construction

- ☐ post in ground
- ☐ post on sill
- ☐ log (note notch)
- ☐ hewn log
- ☐ french timber frame
- ☐ eastern brace frame
- ☐ balloon frame
- ☐ unknown wood frame
- ☐ load bearing brick
- ☐ load bearing stone
- ☐ load bearing concrete block
- ☐ reinforced concrete
- ☐ steel frame/curtain wall
- ☒ unknown construction

☐ w/ bousillage infill ☐ w/ brick infill ☐ w/ stone infill

Exterior Materials

- ☐ log (note dressing)
- ☒ clapboard/weatherboard
- ☐ drop/novelty siding
- ☐ flush horizontal board
- ☐ vertical board
- ☐ board and batten
- ☐ wood shingle
- ☐ exposed bousillage
- ☐ stucco
- ☐ brick (note bond)
- ☐ stone (note dressing)
- ☐ concrete block
- ☐ decorative concrete block
- ☐ poured concrete wall
- ☐ pigmented glass
- ☐ glass block
- ☐ terra cotta
- ☐ glazed brick/tile/block
- ☐ sheet metal
- ☐ enamelled steel
- ☐ asbestos
- ☐ aluminum/vinyl siding
- ☐ asphalt
- ☐ reconstituted wood siding
- ☐ permastone
- ☐ other (see narrative)
- ☐ unknown

Roof

- ☐ front gable
- ☐ side gable
- ☐ parapet gable
- ☐ stepped gable
- ☐ clipped gable
- ☐ cross gable
- ☐ gambrel
- ☐ hip
- ☐ double pitch hip
- ☒ gable on hip
- ☐ pyramidal
- ☐ mansard
- ☐ complex
- ☐ round
- ☐ conical
- ☐ flat
- ☐ shed
- ☐ other (see narrative)
- ☐ unknown

☒ low pitch ☐ moderate pitch ☐ steep pitch ☐ w/ parapet wall

Roof Materials

- ☐ wood shingle
- ☐ slate
- ☒ asphalt shingle
- ☐ asbestos
- ☐ metal
- ☐ ceramic/terra cotta tile
- ☐ built up
- ☐ other
- ☐ unknown

Chimney(s)

- ☐ gable end exterior
- ☐ gable end interior/flush
- ☐ ridge center
- ☐ ridge off-center
- ☐ slope center
- ☐ slope off center
- ☐ lateral exterior
- ☐ removed
- ☒ other
- ☐ unknown

Windows

- ☐ batten
- ☐ fixed single
- ☐ fixed divided
- ☐ single-hung
- ☒ double-hung
- ☐ triple-hung
- ☐ bay
- ☐ oriel
- ☐ Palladian
- ☐ casement
- ☐ sliding
- ☐ replacement
- ☐ unknown
- ☐ other
- ☐ 1 / 1
- ☐ 2 / 2
- ☐ 4 / 4
- ☐ 6 / 6
- ☐ 9 / 9
- ☐ 12 / 12
- ☐ 2 / 1
- ☐ 3 / 1
- ☐ 4 / 1
- ☒ 6 / 1
- ☐ 9 / 1
- ☐ 12 / 1
- ☐ 9 / 6
- ☐ multi- ___ ___
- ☐ stained
- ☐ diamond
- ☐ unknown
- ☐ other

Doors/Surrounds

2 number

- ☐ batten
- ☐ french
- ☒ panel
- ☐ flush
- ☒ glazed
- ☒ partially glazed
- ☐ fanlight
- ☐ sidelights
- ☐ transom
- ☐ screened
- ☐ replacement
- ☐ unknown
- ☐ Federal
- ☐ Greek Revival
- ☐ Queen Anne
- ☐ other

Porch

- ☐ stoop
- ☐ verandah
- ☐ gallery
- ☐ portico
- ☐ balcony
- ☐ loggia
- ☐ porte-cochere
- ☐ full width
- ☒ partial width
- ☒ attached
- ☐ integrated
- ☐ wrap
- ☐ peripteral
- ☐ screened
- ☐ enclosed
- ☐ unknown
- ☐ other

Secondary

- ☐ stoop
- ☐ verandah
- ☐ gallery
- ☐ portico
- ☐ balcony
- ☐ loggia
- ☐ porte-cochere
- ☐ full width
- ☒ partial width
- ☒ attached
- ☐ integrated
- ☐ wrap
- ☐ peripteral
- ☐ screened
- ☐ enclosed
- ☐ unknown
- ☐ other

Additions and Alterations

date (mm/dd/yyyy)	*description*	*impact*
	Original porch enclosed on north elevation	☐I ☐M ☐S
	Porches added to north and east elevations	☐I ☐M ☐S
	Primary entry relocated	☐I ☐M ☐S
	Addition to rear/side elevation	☐I ☐M ☐S
		☐I ☐M ☐S





Context

- ☐ Plantation Agriculture (1750-1945)
- ☐ Creole Architecture (1750 - 1900)
- ☐ Upland South Culture (1820 -1945)
- ☐ New Orleans as Seaport (1718 -1945)
- ☐ Transportation Systems (1812 -1845)
- ☐ Historic Lumber Industry (1880-1920)
- ☐ Rice Boom (1880-1945)
- ☐ Oil and Gas Industry (1903-1945)
- ☒ Anglo-American Architecture (1800-1945)

Significance

- ☐ agriculture
- ☐ architecture
- ☐ archeology
- ☐ art
- ☐ commerce
- ☐ communications
- ☐ community planning and development
- ☐ conservation
- ☐ economics
- ☐ education
- ☐ engineering
- ☐ entertainment/recreation
- ☐ ethnic heritage
- ☐ exploration/settlement
- ☐ health/medicine
- ☐ industry
- ☐ invention
- ☐ landscape architecture
- ☐ law
- ☐ literature
- ☐ maritime history
- ☐ military
- ☐ performing arts
- ☐ philosophy
- ☐ politics/government
- ☐ religion
- ☐ science
- ☐ social history
- ☐ transportation

Narrative

Survey conducted by Cox McLain Environmental Consulting for the City of Slidell in February 2017.

Notes:

History

Sanborn maps: not present - 1906, 1911; present (with different footprint) - 1926, 1930, 1945; present (with similar to existing footprint) - 1951

Sources

Sanborn maps.

Outbuildings

1 - single crib barn
2 - double crib barn
3 - transverse-crib barn
4 - storage/misc. shed
5 - smoke house
6 - spring/well house
7 - corn crib
8 - coop
9 - quarters
10 - garcconier
11 - pigeonnier
12 - kitchen
13 - office
14 - machine shed
15 - garage
16 - privey
17 - stable
18 - other

#1	#2	#3	#4	#5	#6
type: Carport	*type:* Garage	*type:*	*type:*	*type:*	*type:*
date: e / c c 1970	*date:* e / c c1945	*date:* e / c	*date:* e / c	*date:* e / c	*date:* e / c
comment:	*comment:*	*comment:*	*comment:*	*comment:*	*comment:*

Site Plan



Louisiana Historic Resource Inventory

Louisiana Division of Historic Preservation
Office of Cultural Development
Department of Culture, Recreation and Tourism

Resource ID Number: 52-00257

☐ Addendum Attached

Location and Geographic Information

Name of Property: Slidell Baptist Church

Address: 2528 College Street, Slidell, LA **Parish:** St Tammany

Locality: ☒ City ☐ Community ☐ Vicinity ☐ Rural

City/Community/Vicinity of:. Slidell

Topographic Quad: Slidell **Quad Size:** ☒ 7.5 ☐ 15

UTM: 16 (zone) 3352010.264 (easting) 232128.5821 (northing) 14E (range) 9S (township) 15 (section)

Owner Name: DOMINICK, ANDRE S

Owner Address: 309 OCELOT DR ARABI, LA 70032 **Tax Parcel:** 1240481017

Property Information

Type: ☐ Site ☐ Structure ☒ Building ☐ Object

Level of Recognition: ☐ NHL ☐ NR individual ☐ NR district/element ☐ DOE ☐ Local ☒ None

Previously Surveyed: ☒ Yes ☐ No **When, Located Where?:** 1986, 1999

Government Preservation Activity: ☐ Section 106 ☒ Grant ☐ Tax Credit ☐ Local Ord. ☐ Other

HABS/HAER: ☐ Yes ☒ No **NR eligibility:** ☐ Potential individual ☒ Potential district ☐ Ineligible

Condition: ☐ Excellent ☐ Good ☒ Fair ☐ Poor ☐ Ruin

Remark:

Integrity: ☒ Unaltered ☐ Altered (Historic) ☐ Altered (Non-Historic)

Remark: See Additions and Alterations section

Threats: ☐ Abandonment ☐ Neglect ☐ Alteration ☐ Development ☐ Government Action ☒ None

Remark:

Physical Description

Date of Construction: ☒ Circa ☐ Exact 1883 Moved: ☐ Yes ☒ No When?_____

Function and Use

"P" for Present, "H" for Historic

- P☒H☒ **domestic**
  - P☒H☐ single dwelling
  - P☐H☐ secondary structure
  - P☐H☐ servant quarter
  - P☐H☒ multiple dwelling
  - P☐H☐ hotel
  - P☐H☐ institutional housing
  - P☐H☐ camp
- P☐H☐ **commerce/trade**
  - P☐H☐ business
  - P☐H☐ professional
  - P☐H☐ organizational
  - P☐H☐ financial institution
  - P☐H☐ specialty store
  - P☐H☐ department store
  - P☐H☐ restaurant
  - P☐H☐ warehouse
- P☐H☐ **social**
  - P☐H☐ meeting hall
  - P☐H☐ clubhouse
  - P☐H☐ civic
- P☐H☐ **government**
  - P☐H☐ capitol
  - P☐H☐ city hall
  - P☐H☐ correctional facility
  - P☐H☐ fire station
  - P☐H☐ government office
  - P☐H☐ custom house
  - P☐H☐ post office
  - P☐H☐ public works
  - P☐H☐ courthouse
- P☐H☐ **education**
  - P☐H☐ school
  - P☐H☐ college
- P☐H☐ library
- P☐H☐ research facility
- P☐H☒ **religion**
  - P☐H☐ religious facility
  - P☐H☒ church school
- P☐H☐ **recreation/culture**
  - P☐H☐ theater
  - P☐H☐ auditorium
  - P☐H☐ museum
  - P☐H☐ sports facility
  - P☐H☐ outdoor recreation
  - P☐H☐ fair
  - P☐H☐ monument/marker
  - P☐H☐ work of art
- P☐H☐ **agriculture/subsistence**
  - P☐H☐ processing
  - P☐H☐ storage
- P☐H☐ animal facility
- P☐H☐ fishing facility
- P☐H☐ horticultural facility
- P☐H☐ irrigation facility
- P☐H☐ **industry**
  - P☐H☐ manufacturing
  - P☐H☐ extractive facility
  - P☐H☐ waterworks
  - P☐H☐ communication facility
  - P☐H☐ processing site
  - P☐H☐ energy production
- P☐H☐ **health care**
  - P☐H☐ hospital
  - P☐H☐ clinic
  - P☐H☐ sanitarium
  - P☐H☐ medical office
  - P☐H☐ resort
- P☐H☐ **defense**
  - P☐H☐ arms storage
- P☐H☐ fortification
- P☐H☐ military facility
- P☐H☐ coast guard facility
- P☐H☐ battle site
- P☐H☐ **landscape**
  - P☐H☐ park
  - P☐H☐ plaza
  - P☐H☐ garden
- P☐H☐ **transportation**
  - P☐H☐ rail-related
  - P☐H☐ air-related
  - P☐H☐ water-related
  - P☐H☐ road-related
  - P☐H☐ pedestrian-related
- ☐ **unknown**
- ☐ **vacant**
- ☐ **other**_____

Form and Dimensions

- ☐ single pen
- ☐ shotgun
- ☐ double-shotgun
- ☐ camelback
- ☐ double pen
- ☐ hall-parlor
- ☐ saddlebag
- ☐ creole cottage
- ☐ dog trot
- ☐ central-hall
- ☐ gable-ell
- ☐ bungalow
- ☐ pyramidal cottage
- ☐ Queen Anne cottage
- ☐ central-hall, 2 pile cottage
- ☐ bluffland cottage
- ☐ central-hall I-house
- ☐ double-pen I-house
- ☐ hall-parlor I-house
- ☐ Creole house
- ☐ central hall, 2 pile house
- ☐ Queen Anne house
- ☐ four square
- ☐ minimal tradition cottage
- ☐ split level
- ☐ ranch
- ☐ row house
- ☐ warehouse
- ☐ depot
- ☐ skyscraper
- ☐ commercial row bldg.
- ☐ freestanding commercial
- ☐ single-crib barn
- ☐ transverse-crib barn
- ☒ other

☐ H ☐ L ☐ U ☐ cruciform ☐ T ☐ T

☒ symetrical ☐ asymetrical ☐ vertical ☒ horizontal

Height: ☐1 ☒1.5 ☐2 ☐2.5 ☐3 ☐4 ☐5-10 ☐10-20 ☐20+
Width: ☒1 ☐1.5 ☐2 ☐2.5 ☐3 ☐3+
Depth: ☒1 ☐1.5 ☐2 ☐2.5 ☐3 ☐3+

Style

☐ High Style ☐ Elements of... ☒ No Style

- ☐ Creole/ French Colonial
- ☐ Federal
- ☐ Greek Revival
- ☐ Gothic Revival
- ☐ Italian Villa
- ☐ Exotic Revival
- ☐ Victorian Gothic
- ☐ Italianate
- ☐ Second Empire
- ☐ Queen Anne
- ☐ Eastlake/Stick
- ☐ Shingle Style
- ☐ Romanesque
- ☐ Renaissance
- ☐ Beau Arts
- ☐ Colonial Revival
- ☐ Classical Revival
- ☐ Tudor Revival
- ☐ Late Gothic Revival
- ☐ Mission
- ☐ Italian Renaissance
- ☐ French Renaissance
- ☐ Prairie
- ☐ Commercial Style
- ☐ Chicago
- ☐ Skyscraper
- ☐ Craftsman
- ☐ Moderne
- ☐ Art Deco
- ☐ International
- ☐ Other_____

Foundation

- ☐ post in ground
- ☐ sill on ground
- ☐ wooden pier
- ☒ brick pier
- ☐ concrete block pier
- ☐ concrete pylon pier
- ☐ continuous brick
- ☐ continuous stone
- ☐ continuous concrete block
- ☐ concrete slab
- ☐ unknown

☐ w/stone infill ☐ w/ brick infill ☐ w/ concrete block infill

Construction

- ☐ post in ground
- ☐ post on sill
- ☐ log (note notch)
- ☐ hewn log
- ☐ french timber frame
- ☐ eastern brace frame
- ☐ balloon frame
- ☐ unknown wood frame
- ☐ load bearing brick
- ☐ load bearing stone
- ☐ load bearing concrete block
- ☐ reinforced concrete
- ☐ steel frame/curtain wall
- ☒ unknown construction

☐ w/ bousillage infill ☐ w/ brick infill ☐ w/ stone infill

Exterior Materials

- ☐ log (note dressing)
- ☐ clapboard/weatherboard
- ☒ drop/novelty siding
- ☐ flush horizontal board
- ☐ vertical board
- ☐ board and batten
- ☐ wood shingle
- ☐ exposed bousillage
- ☐ stucco
- ☐ brick (note bond)
- ☐ stone (note dressing)
- ☐ concrete block
- ☐ decorative concrete block
- ☐ poured concrete wall
- ☐ pigmented glass
- ☐ glass block
- ☐ terra cotta
- ☐ glazed brick/tile/block
- ☐ sheet metal
- ☐ enamelled steel
- ☐ asbestos
- ☐ aluminum/vinyl siding
- ☐ asphalt
- ☐ reconstituted wood siding
- ☐ permastone
- ☐ other (see narrative)
- ☐ unknown

Roof

- ☒ front gable
- ☐ side gable
- ☐ parapet gable
- ☐ stepped gable
- ☐ clipped gable
- ☐ cross gable
- ☐ gambrel
- ☐ hip
- ☐ double pitch hip
- ☐ gable on hip
- ☐ pyramidal
- ☐ mansard
- ☐ complex
- ☐ round
- ☐ conical
- ☐ flat
- ☐ shed
- ☐ other (see narrative)
- ☐ unknown

☐ low pitch ☐ moderate pitch ☒ steep pitch ☐ w/ parapet wall

Roof Materials

- ☐ wood shingle
- ☐ slate
- ☒ asphalt shingle
- ☐ asbestos
- ☐ metal
- ☐ ceramic/terra cotta tile
- ☐ built up
- ☐ other
- ☐ unknown

Chimney(s)

- ☐ gable end exterior
- ☐ gable end interior/flush
- ☐ ridge center
- ☒ ridge off-center
- ☐ slope center
- ☐ slope off center
- ☐ lateral exterior
- ☐ removed
- ☐ other
- ☐ unknown

Windows

- ☐ batten
- ☐ fixed single
- ☐ fixed divided
- ☐ single-hung
- ☒ double-hung
- ☐ triple-hung
- ☐ bay
- ☐ oriel
- ☐ Palladian
- ☐ casement
- ☐ sliding
- ☐ replacement
- ☐ unknown
- ☐ other
- ☐ 1 / 1
- ☐ 2 / 2
- ☐ 4 / 4
- ☐ 6 / 6
- ☐ 9 / 9
- ☐ 12 / 12
- ☐ 2 / 1
- ☐ 3 / 1
- ☐ 4 / 1
- ☐ 6 / 1
- ☐ 9 / 1
- ☐ 12 / 1
- ☐ 9 / 6
- ☐ multi- ___ ___
- ☐ stained
- ☐ diamond
- ☐ unknown
- ☒ other

Doors/Surrounds

2 number

- ☐ batten
- ☐ french
- ☒ panel
- ☐ flush
- ☒ glazed
- ☒ partially glazed
- ☐ fanlight
- ☐ sidelights
- ☒ transom
- ☐ screened
- ☐ replacement
- ☐ unknown
- ☐ Federal
- ☐ Greek Revival
- ☐ Queen Anne
- ☐ other

Porch

- ☐ stoop
- ☐ verandah
- ☐ gallery
- ☐ portico
- ☐ balcony
- ☐ loggia
- ☐ porte-cochere
- ☒ full width
- ☐ partial width
- ☒ attached
- ☐ integrated
- ☐ wrap
- ☐ peripteral
- ☐ screened
- ☐ enclosed
- ☐ unknown
- ☐ other

Secondary

- ☐ stoop
- ☐ verandah
- ☐ gallery
- ☐ portico
- ☐ balcony
- ☐ loggia
- ☐ porte-cochere
- ☐ full width
- ☐ partial width
- ☐ attached
- ☐ integrated
- ☐ wrap
- ☐ peripteral
- ☐ screened
- ☐ enclosed
- ☐ unknown
- ☐ other

Additions and Alterations

date (mm/dd/yyyy)	*description*	*impact*
	Conversion from Church to residence	☐I ☐M ☐S
		☐I ☐M ☐S
		☐I ☐M ☐S
		☐I ☐M ☐S
		☐I ☐M ☐S





Context

- ☐ Plantation Agriculture (1750-1945)
- ☐ Creole Architecture (1750 - 1900)
- ☐ Upland South Culture (1820 -1945)
- ☐ New Orleans as Seaport (1718 -1945)
- ☐ Transportation Systems (1812 -1845)
- ☐ Historic Lumber Industry (1880-1920)
- ☐ Rice Boom (1880-1945)
- ☐ Oil and Gas Industry (1903-1945)
- ☒ Anglo-American Architecture (1800-1945)

Significance

- ☐ agriculture
- ☒ architecture
- ☐ archeology
- ☐ art
- ☐ commerce
- ☐ communications
- ☐ community planning and development
- ☐ conservation
- ☐ economics
- ☐ education
- ☐ engineering
- ☐ entertainment/recreation
- ☐ ethnic heritage
- ☐ exploration/settlement
- ☐ health/medicine
- ☐ industry
- ☐ invention
- ☐ landscape architecture
- ☐ law
- ☐ literature
- ☐ maritime history
- ☐ military
- ☐ performing arts
- ☐ philosophy
- ☐ politics/government
- ☒ religion
- ☐ science
- ☐ social history
- ☐ transportation

Narrative

Survey conducted by Cox McLain Environmental Consulting for the City of Slidell in February 2017.

Notes:

History

Sanborn maps: present - 1906, 1911, 1926, 1930, 1945, 1951. Identified on 1906 and 1911 Sanborn maps as "Baptist Church;" identified on later Sanborn maps as a duplex. Built by Fritz Salmen as part of the Salmen development; used by several churches.

Sources

Sanborn maps; D. Ellis, Camellia City

Outbuildings

1 - single crib barn
2 - double crib barn
3 - transverse-crib barn
4 - storage/misc. shed
5 - smoke house
6 - spring/well house
7 - corn crib
8 - coop
9 - quarters
10 - garcconier
11 - pigeonnier
12 - kitchen
13 - office
14 - machine shed
15 - garage
16 - privey
17 - stable
18 - other

#1	#2	#3	#4	#5	#6
*type:*_____	*type:*_____	*type:*_____	*type:*_____	*type:*_____	*type:*_____
date: e / c_____	*date:* e / c_____	*date:* e / c_____	*date:* e / c_____	*date:* e / c_____	*date:* e / c_____
*comment:*_____	*comment:*_____	*comment:*_____	*comment:*_____	*comment:*_____	*comment:*_____

Site Plan



Louisiana Historic Resource Inventory

Louisiana Division of Historic Preservation
Office of Cultural Development
Department of Culture, Recreation and Tourism

Resource ID Number: 52-00258

☐ Addendum Attached

Location and Geographic Information

Name of Property: None

Address: 2541 College Street, Slidell, LA **Parish:** St Tammany

Locality: ☒ City ☐ Community ☐ Vicinity ☐ Rural

City/Community/Vicinity of:. Slidell

Topographic Quad: Slidell **Quad Size:** ☒ 7.5 ☐ 15

UTM: 16 (zone) – 3352011.550 (easting) 232080.6565 (northing) 14E (range) 9S (township) NA (section)

Owner Name: BRANIGHAN, RAE TRUST

Owner Address: 2541 COLLEGE DR SLIDELL, LA 70458 **Tax Parcel:** 1240486507

Property Information

Type: ☐ Site ☐ Structure ☒ Building ☐ Object

Level of Recognition: ☐ NHL ☐ NR individual ☐ NR district/element ☐ DOE ☐ Local ☒ None

Previously Surveyed: ☒ Yes ☐ No **When, Located Where?:** 1986, 1999

Government Preservation Activity: ☐ Section 106 ☒ Grant ☐ Tax Credit ☐ Local Ord. ☐ Other

HABS/HAER: ☐ Yes ☒ No **NR eligibility:** ☐ Potential individual ☐ Potential district ☒ Ineligible

Condition: ☐ Excellent ☒ Good ☐ Fair ☐ Poor ☐ Ruin

Remark:

Integrity: ☐ Unaltered ☐ Altered (Historic) ☒ Altered (Non-Historic)

Remark: See Additions and Alterations section

Threats: ☐ Abandonment ☐ Neglect ☐ Alteration ☐ Development ☐ Government Action ☒ None

Remark:

Physical Description

Date of Construction: ☒ Circa ☐ Exact 1893 Moved: ☐ Yes ☒ No When?_____

Function and Use

"P" for Present, "H" for Historic

- P☒H☒ **domestic**
  - P☒H☒ single dwelling
  - P☐H☐ secondary structure
  - P☐H☐ servant quarter
  - P☐H☐ multiple dwelling
  - P☐H☐ hotel
  - P☐H☐ institutional housing
  - P☐H☐ camp
- P☐H☐ **commerce/trade**
  - P☐H☐ business
  - P☐H☐ professional
  - P☐H☐ organizational
  - P☐H☐ financial institution
  - P☐H☐ specialty store
  - P☐H☐ department store
  - P☐H☐ restaurant
  - P☐H☐ warehouse
- P☐H☐ **social**
  - P☐H☐ meeting hall
  - P☐H☐ clubhouse
  - P☐H☐ civic
- P☐H☐ **government**
  - P☐H☐ capitol
  - P☐H☐ city hall
  - P☐H☐ correctional facility
  - P☐H☐ fire station
  - P☐H☐ government office
  - P☐H☐ custom house
  - P☐H☐ post office
  - P☐H☐ public works
  - P☐H☐ courthouse
- P☐H☐ **education**
  - P☐H☐ school
  - P☐H☐ college
- P☐H☐ library
- P☐H☐ research facility
- P☐H☐ **religion**
  - P☐H☐ religious facility
  - P☐H☐ church school
- P☐H☐ **recreation/culture**
  - P☐H☐ theater
  - P☐H☐ auditorium
  - P☐H☐ museum
  - P☐H☐ sports facility
  - P☐H☐ outdoor recreation
  - P☐H☐ fair
  - P☐H☐ monument/marker
  - P☐H☐ work of art
- P☐H☐ **agriculture/subsistence**
  - P☐H☐ processing
  - P☐H☐ storage
- P☐H☐ animal facility
- P☐H☐ fishing facility
- P☐H☐ horticultural facility
- P☐H☐ irrigation facility
- P☐H☐ **industry**
  - P☐H☐ manufacturing
  - P☐H☐ extractive facility
  - P☐H☐ waterworks
  - P☐H☐ communication facility
  - P☐H☐ processing site
  - P☐H☐ energy production
- P☐H☐ **health care**
  - P☐H☐ hospital
  - P☐H☐ clinic
  - P☐H☐ sanitarium
  - P☐H☐ medical office
  - P☐H☐ resort
- P☐H☐ **defense**
  - P☐H☐ arms storage
- P☐H☐ fortification
- P☐H☐ military facility
- P☐H☐ coast guard facility
- P☐H☐ battle site
- P☐H☐ **landscape**
  - P☐H☐ park
  - P☐H☐ plaza
  - P☐H☐ garden
- P☐H☐ **transportation**
  - P☐H☐ rail-related
  - P☐H☐ air-related
  - P☐H☐ water-related
  - P☐H☐ road-related
  - P☐H☐ pedestrian-related
- ☐ **unknown**
- ☐ **vacant**
- ☐ **other**_____

Form and Dimensions

- ☐ single pen
- ☐ shotgun
- ☐ double-shotgun
- ☐ camelback
- ☐ double pen
- ☐ hall-parlor
- ☐ saddlebag
- ☐ creole cottage
- ☐ dog trot
- ☐ central-hall
- ☐ gable-ell
- ☐ bungalow
- ☐ pyramidal cottage
- ☐ Queen Anne cottage
- ☒ central-hall, 2 pile cottage
- ☐ bluffland cottage
- ☐ central-hall I-house
- ☐ double-pen I-house
- ☐ hall-parlor I-house
- ☐ Creole house
- ☐ central hall, 2 pile house
- ☐ Queen Anne house
- ☐ four square
- ☐ minimal tradition cottage
- ☐ split level
- ☐ ranch
- ☐ row house
- ☐ warehouse
- ☐ depot
- ☐ skyscraper
- ☐ commercial row bldg.
- ☐ freestanding commercial
- ☐ single-crib barn
- ☐ transverse-crib barn
- ☐ other

☐ H ☐ L ☐ U ☐ cruciform ☐ T ☐ T

☒ symetrical ☐ vertical ☐ asymetrical ☐ horizontal

Height: ☒1 ☐1.5 ☐2 ☐2.5 ☐3 ☐4 ☐5-10 ☐10-20 ☐20+
Width: ☐1 ☐1.5 ☒2 ☐2.5 ☐3 ☐3+
Depth: ☐1 ☐1.5 ☐2 ☐2.5 ☒3 ☐3+

Style

☐ High Style ☐ Elements of... ☒ No Style

- ☐ Creole/ French Colonial
- ☐ Federal
- ☐ Greek Revival
- ☐ Gothic Revival
- ☐ Italian Villa
- ☐ Exotic Revival
- ☐ Victorian Gothic
- ☐ Italianate
- ☐ Second Empire
- ☐ Queen Anne
- ☐ Eastlake/Stick
- ☐ Shingle Style
- ☐ Romanesque
- ☐ Renaissance
- ☐ Beau Arts
- ☐ Colonial Revival
- ☐ Classical Revival
- ☐ Tudor Revival
- ☐ Late Gothic Revival
- ☐ Mission
- ☐ Italian Renaissance
- ☐ French Renaissance
- ☐ Prairie
- ☐ Commercial Style
- ☐ Chicago
- ☐ Skyscraper
- ☐ Craftsman
- ☐ Moderne
- ☐ Art Deco
- ☐ International
- ☐ Other_____

Foundation

- ☐ post in ground
- ☐ sill on ground
- ☐ wooden pier
- ☒ brick pier
- ☐ concrete block pier
- ☐ concrete pylon pier
- ☐ continuous brick
- ☐ continuous stone
- ☐ continuous concrete block
- ☐ concrete slab
- ☐ unknown

☐ w/stone infill ☐ w/ brick infill ☐ w/ concrete block infill

Construction

- ☐ post in ground
- ☐ post on sill
- ☐ log (note notch)
- ☐ hewn log
- ☐ french timber frame
- ☐ eastern brace frame
- ☐ balloon frame
- ☐ unknown wood frame
- ☐ load bearing brick
- ☐ load bearing stone
- ☐ load bearing concrete block
- ☐ reinforced concrete
- ☐ steel frame/curtain wall
- ☒ unknown construction

☐ w/ bousillage infill ☐ w/ brick infill ☐ w/ stone infill

Exterior Materials

- ☐ log (note dressing)
- ☐ clapboard/weatherboard
- ☐ drop/novelty siding
- ☐ flush horizontal board
- ☐ vertical board
- ☐ board and batten
- ☐ wood shingle
- ☐ exposed bousillage
- ☐ stucco
- ☐ brick (note bond)
- ☐ stone (note dressing)
- ☐ concrete block
- ☐ decorative concrete block
- ☐ poured concrete wall
- ☐ pigmented glass
- ☐ glass block
- ☐ terra cotta
- ☐ glazed brick/tile/block
- ☐ sheet metal
- ☐ enamelled steel
- ☐ asbestos
- ☒ aluminum/vinyl siding
- ☐ asphalt
- ☐ reconstituted wood siding
- ☐ permastone
- ☐ other (see narrative)
- ☐ unknown

Roof

- ☐ front gable
- ☒ side gable
- ☐ parapet gable
- ☐ stepped gable
- ☐ clipped gable
- ☐ cross gable
- ☐ gambrel
- ☐ hip
- ☐ double pitch hip
- ☐ gable on hip
- ☐ pyramidal
- ☐ mansard
- ☐ complex
- ☐ round
- ☐ conical
- ☐ flat
- ☐ shed
- ☐ other (see narrative)
- ☐ unknown

☐ low pitch ☒ moderate pitch ☐ steep pitch ☐ w/ parapet wall

Roof Materials

- ☐ wood shingle
- ☐ slate
- ☒ asphalt shingle
- ☐ asbestos
- ☐ metal
- ☐ ceramic/terra cotta tile
- ☐ built up
- ☐ other
- ☐ unknown

Chimney(s)

- ☐ gable end exterior
- ☐ gable end interior/flush
- ☐ ridge center
- ☐ ridge off-center
- ☐ slope center
- ☐ slope off center
- ☐ lateral exterior
- ☐ removed
- ☐ other
- ☐ unknown

None

Windows

batten
fixed single
fixed divided
single-hung
[X] double-hung
triple-hung
bay
oriel
Palladian
casement
sliding
[X] replacement
unknown
other
1 / 1
[X] 2 / 2
4 / 4
6 / 6
9 / 9
12 / 12
2 / 1
3 / 1
4 / 1
6 / 1
9 / 1
12 / 1
9 / 6
multi-
___
___
stained
diamond
unknown
other

Doors/Surrounds

__2__ number
batten
french
[X] panel
flush
glazed
[X] partially glazed
fanlight
sidelights
transom
screened
replacement
unknown
Federal
Greek Revival
Queen Anne
other

Porch

stoop
verandah
gallery
portico
balcony
loggia
porte-cochere
[X] full width
partial width
[X] attached
integrated
wrap
peripteral
screened
enclosed
unknown
other

Secondary

stoop
verandah
gallery
portico
balcony
loggia
porte-cochere
full width
partial width
attached
integrated
wrap
peripteral
screened
enclosed
unknown
other

Additions and Alterations

date (mm/dd/yyyy)	description	impact
	Wall cladding replaced	I M S
	Windows replaced – all	I M S
	Window openings altered	I M S
	Addition to rear/side elevation	I M S
	Porch altered, enclosed, or removed	I M S





Context

Plantation Agriculture (1750-1945)
Creole Architecture (1750 - 1900)
Upland South Culture (1820 -1945)
New Orleans as Seaport (1718 -1945)
Transportation Systems (1812 -1845)
Historic Lumber Industry (1880-1920)
Rice Boom (1880-1945)
Oil and Gas Industry (1903-1945)
[X] Anglo-American Architecture (1800-1945)

Significance

agriculture
architecture
archeology
art
commerce
communications
community planning and development
conservation
economics
education
engineering
entertainment/recreation
ethnic heritage
exploration/settlement
health/medicine
industry
invention
landscape architecture
law
literature
maritime history
military
performing arts
philosophy
politics/government
religion
science
social history
transportation

Narrative

Survey conducted by Cox McLain Environmental Consulting for the City of Slidell in February 2017.

Notes:

History

Sanborn maps: present - 1906, 1911, 1926, 1930, 1945, 1951

Sources

Sanborn maps; date is per sign in yard

Outbuildings

1 - single crib barn
2 - double crib barn
3 - transverse-crib barn
4 - storage/misc. shed
5 - smoke house
6 - spring/well house
7 - corn crib
8 - coop
9 - quarters
10 - garcconier
11 - pigeonnier
12 - kitchen
13 - office
14 - machine shed
15 - garage
16 - privey
17 - stable
18 - other

#1	#2	#3	#4	#5	#6
type: Shed	*type:*	*type:*	*type:*	*type:*	*type:*
date: e / c c 1990	*date:* e / c	*date:* e / c	*date:* e / c	*date:* e / c	*date:* e / c
comment:	*comment:*	*comment:*	*comment:*	*comment:*	*comment:*

Site Plan



Louisiana Historic Resource Inventory

Louisiana Division of Historic Preservation
Office of Cultural Development
Department of Culture, Recreation and Tourism

Resource ID Number: 52-00259

☐ Addendum Attached

Location and Geographic Information

Name of Property: Salmen School House

Address: 2558 College Street, Slidell, LA **Parish:** St Tammany

Locality: ☒ City ☐ Community ☐ Vicinity ☐ Rural

City/Community/Vicinity of:. Slidell

Topographic Quad: Slidell **Quad Size:** ☒ 7.5 ☐ 15

UTM: 16 (zone) – 3351959.353 (easting) 232114.5261 (northing) 14E (range) 9S (township) NA (section)

Owner Name: LEVY, SANDRA L B

Owner Address: 513 LAKEVIEW AVE MCCOMB, MS 39648 **Tax Parcel:** 1240510696

Property Information

Type: ☐ Site ☐ Structure ☒ Building ☐ Object

Level of Recognition: ☐ NHL ☐ NR individual ☐ NR district/element ☐ DOE ☐ Local ☒ None

Previously Surveyed: ☒ Yes ☐ No **When, Located Where?:** 1986, 1999

Government Preservation Activity: ☐ Section 106 ☒ Grant ☐ Tax Credit ☐ Local Ord. ☐ Other

HABS/HAER: ☐ Yes ☒ No **NR eligibility:** ☒ Potential individual ☒ Potential district ☐ Ineligible

Condition: ☐ Excellent ☐ Good ☒ Fair ☐ Poor ☐ Ruin

Remark:

Integrity: ☐ Unaltered ☒ Altered (Historic) ☐ Altered (Non-Historic)

Remark: See Additions and Alterations section

Threats: ☐ Abandonment ☐ Neglect ☐ Alteration ☐ Development ☐ Government Action ☒ None

Remark:

Physical Description

Date of Construction: ☒ Circa ☐ Exact 1892 Moved: ☐ Yes ☒ No When?_____

Function and Use

"P" for Present, "H" for Historic

- P☒H☐ **domestic**
- P☒H☐ single dwelling
- P☐H☐ secondary structure
- P☐H☐ servant quarter
- P☐H☐ multiple dwelling
- P☐H☐ hotel
- P☐H☐ institutional housing
- P☐H☐ camp
- P☐H☐ **commerce/trade**
- P☐H☐ business
- P☐H☐ professional
- P☐H☐ organizational
- P☐H☐ financial institution
- P☐H☐ specialty store
- P☐H☐ department store
- P☐H☐ restaurant
- P☐H☐ warehouse
- P☐H☐ **social**
- P☐H☐ meeting hall
- P☐H☐ clubhouse
- P☐H☐ civic
- P☐H☐ **government**
- P☐H☐ capitol
- P☐H☐ city hall
- P☐H☐ correctional facility
- P☐H☐ fire station
- P☐H☐ government office
- P☐H☐ custom house
- P☐H☐ post office
- P☐H☐ public works
- P☐H☐ courthouse
- P☐H☒ **education**
- P☐H☒ school
- P☐H☐ college
- P☐H☐ library
- P☐H☐ research facility
- P☐H☒ **religion**
- P☐H☒ religious facility
- P☐H☐ church school
- P☐H☐ **recreation/culture**
- P☐H☐ theater
- P☐H☐ auditorium
- P☐H☐ museum
- P☐H☐ sports facility
- P☐H☐ outdoor recreation
- P☐H☐ fair
- P☐H☐ monument/marker
- P☐H☐ work of art
- P☐H☐ **agriculture/subsistence**
- P☐H☐ processing
- P☐H☐ storage
- P☐H☐ animal facility
- P☐H☐ fishing facility
- P☐H☐ horticultural facility
- P☐H☐ irrigation facility
- P☐H☐ **industry**
- P☐H☐ manufacturing
- P☐H☐ extractive facility
- P☐H☐ waterworks
- P☐H☐ communication facility
- P☐H☐ processing site
- P☐H☐ energy production
- P☐H☐ **health care**
- P☐H☐ hospital
- P☐H☐ clinic
- P☐H☐ sanitarium
- P☐H☐ medical office
- P☐H☐ resort
- P☐H☐ **defense**
- P☐H☐ arms storage
- P☐H☐ fortification
- P☐H☐ military facility
- P☐H☐ coast guard facility
- P☐H☐ battle site
- P☐H☐ **landscape**
- P☐H☐ park
- P☐H☐ plaza
- P☐H☐ garden
- P☐H☐ **transportation**
- P☐H☐ rail-related
- P☐H☐ air-related
- P☐H☐ water-related
- P☐H☐ road-related
- P☐H☐ pedestrian-related
- ☐ **unknown**
- ☐ **vacant**
- ☐ **other**_____

Form and Dimensions

- ☐ single pen
- ☐ shotgun
- ☐ double-shotgun
- ☐ camelback
- ☐ double pen
- ☐ hall-parlor
- ☐ saddlebag
- ☐ creole cottage
- ☐ dog trot
- ☐ central-hall
- ☐ gable-ell
- ☐ bungalow
- ☐ pyramidal cottage
- ☐ Queen Anne cottage
- ☐ central-hall, 2 pile cottage
- ☐ bluffland cottage
- ☐ central-hall I-house
- ☐ double-pen I-house
- ☐ hall-parlor I-house
- ☐ Creole house
- ☐ central hall, 2 pile house
- ☐ Queen Anne house
- ☐ four square
- ☐ minimal tradition cottage
- ☐ split level
- ☐ ranch
- ☐ row house
- ☐ warehouse
- ☐ depot
- ☐ skyscraper
- ☐ commercial row bldg.
- ☐ freestanding commercial
- ☐ single-crib barn
- ☐ transverse-crib barn
- ☒ other

☐ H ☐ L ☐ U ☐ cruciform ☐ T ☐ T

☒ symetrical ☐ asymetrical ☐ vertical ☒ horizontal

Height: ☒1 ☐1.5 ☐2 ☐2.5 ☐3 ☐4 ☐5-10 ☐10-20 ☐20+
Width: ☒1 ☐1.5 ☐2 ☐2.5 ☐3 ☐3+
Depth: ☐1 ☐1.5 ☐2 ☐2.5 ☒3 ☐3+

Style

☐ High Style ☐ Elements of... ☒ No Style

- ☐ Creole/ French Colonial
- ☐ Federal
- ☐ Greek Revival
- ☐ Gothic Revival
- ☐ Italian Villa
- ☐ Exotic Revival
- ☐ Victorian Gothic
- ☐ Italianate
- ☐ Second Empire
- ☐ Queen Anne
- ☐ Eastlake/Stick
- ☐ Shingle Style
- ☐ Romanesque
- ☐ Renaissance
- ☐ Beau Arts
- ☐ Colonial Revival
- ☐ Classical Revival
- ☐ Tudor Revival
- ☐ Late Gothic Revival
- ☐ Mission
- ☐ Italian Renaissance
- ☐ French Renaissance
- ☐ Prairie
- ☐ Commercial Style
- ☐ Chicago
- ☐ Skyscraper
- ☐ Craftsman
- ☐ Moderne
- ☐ Art Deco
- ☐ International
- ☐ Other_____

Foundation

- ☐ post in ground
- ☐ sill on ground
- ☐ wooden pier
- ☐ brick pier
- ☐ concrete block pier
- ☐ concrete pylon pier
- ☐ continuous brick
- ☐ continuous stone
- ☐ continuous concrete block
- ☐ concrete slab
- ☒ unknown

☐ w/stone infill ☐ w/ brick infill ☐ w/ concrete block infill

Construction

- ☐ post in ground
- ☐ post on sill
- ☐ log (note notch)
- ☐ hewn log
- ☐ french timber frame
- ☐ eastern brace frame
- ☐ balloon frame
- ☐ unknown wood frame
- ☐ load bearing brick
- ☐ load bearing stone
- ☐ load bearing concrete block
- ☐ reinforced concrete
- ☐ steel frame/curtain wall
- ☒ unknown construction

☐ w/ bousillage infill ☐ w/ brick infill ☐ w/ stone infill

Exterior Materials

- ☐ log (note dressing)
- ☒ clapboard/weatherboard
- ☐ drop/novelty siding
- ☐ flush horizontal board
- ☐ vertical board
- ☐ board and batten
- ☐ wood shingle
- ☐ exposed bousillage
- ☐ stucco
- ☐ brick (note bond)
- ☐ stone (note dressing)
- ☐ concrete block
- ☐ decorative concrete block
- ☐ poured concrete wall
- ☐ pigmented glass
- ☐ glass block
- ☐ terra cotta
- ☐ glazed brick/tile/block
- ☐ sheet metal
- ☐ enamelled steel
- ☐ asbestos
- ☐ aluminum/vinyl siding
- ☐ asphalt
- ☐ reconstituted wood siding
- ☐ permastone
- ☐ other (see narrative)
- ☐ unknown

Roof

- ☒ front gable
- ☐ side gable
- ☐ parapet gable
- ☐ stepped gable
- ☐ clipped gable
- ☐ cross gable
- ☐ gambrel
- ☐ hip
- ☐ double pitch hip
- ☐ gable on hip
- ☐ pyramidal
- ☐ mansard
- ☐ complex
- ☐ round
- ☐ conical
- ☐ flat
- ☐ shed
- ☐ other (see narrative)
- ☐ unknown

☐ low pitch ☐ moderate pitch ☒ steep pitch ☐ w/ parapet wall

Roof Materials

- ☐ wood shingle
- ☐ slate
- ☒ asphalt shingle
- ☐ asbestos
- ☐ metal
- ☐ ceramic/terra cotta tile
- ☐ built up
- ☐ other
- ☐ unknown

Chimney(s)

- ☐ gable end exterior
- ☐ gable end interior/flush
- ☐ ridge center
- ☐ ridge off-center
- ☒ slope center
- ☐ slope off center
- ☐ lateral exterior
- ☐ removed
- ☐ other
- ☐ unknown

Windows

batten / fixed single

fixed divided / single-hung / double-hung / triple-hung

bay / oriel / Palladian / casement

sliding / replacement / [X] unknown / other

1 / 1 / 2 / 2 / 4 / 4 / 6 / 6

9 / 9 / 12 / 12 / 2 / 1 / 3 / 1

4 / 1 / 6 / 1 / 9 / 1 / 12 / 1

9 / 6 / multi- / ___ / ___

stained / diamond / [X] unknown / other

Doors/Surrounds

1 number

batten / french / [X] panel

flush / glazed / [X] partially glazed

fanlight / sidelights / transom

screened / replacement / unknown

Federal / Greek Revival / Queen Anne

other

Porch

stoop / verandah

gallery / portico / balcony / loggia

porte-cochere / full width / [X] partial width / [X] attached

integrated / wrap / peripteral / screened

[X] enclosed / unknown / other

Secondary

stoop / verandah

gallery / portico / balcony / loggia

porte-cochere / full width / partial width / attached

integrated / wrap / peripteral / screened

enclosed / unknown / other

Additions and Alterations

date (mm/dd/yyyy)	description	impact
	Addition to rear/side elevation	I [ ] M [ ] S
	Conversion from school to house	I [ ] M [ ] S
	Porch altered, enclosed, or removed	I [ ] M [ ] S
		I [ ] M [ ] S
		I [ ] M [ ] S





Context

- [ ] Plantation Agriculture (1750-1945)
- [ ] Creole Architecture (1750 - 1900)
- [ ] Upland South Culture (1820 -1945)
- [ ] New Orleans as Seaport (1718 -1945)
- [ ] Transportation Systems (1812 -1845)
- [ ] Historic Lumber Industry (1880-1920)
- [ ] Rice Boom (1880-1945)
- [ ] Oil and Gas Industry (1903-1945)
- [X] Anglo-American Architecture (1800-1945)

Significance

- [ ] agriculture
- [ ] architecture
- [ ] archeology
- [ ] art
- [ ] commerce
- [ ] communications
- [ ] community planning and development
- [ ] conservation
- [ ] economics
- [X] education
- [ ] engineering
- [ ] entertainment/recreation
- [ ] ethnic heritage
- [ ] exploration/settlement
- [ ] health/medicine
- [ ] industry
- [ ] invention
- [ ] landscape architecture
- [ ] law
- [ ] literature
- [ ] maritime history
- [ ] military
- [ ] performing arts
- [ ] philosophy
- [ ] politics/government
- [ ] religion
- [ ] science
- [ ] social history
- [ ] transportation

Narrative

Survey conducted by Cox McLain Environmental Consulting for the City of Slidell in February 2017.

Notes:

History

Sanborn maps: present - 1906, 1911 (identified as public school), 1926, 1930, 1945, 1951. Per D. Ellis, "During 1892, the Salmen Company interests established a private school in its community building." Per A. Vanney, also served as a church. Built by Rosa Salmen with donations from local residents.

Sources

Sanborn maps; A. Vanney, Images of America: Slidell; D. Ellis, Slidell - Camellia City

Outbuildings

1 - single crib barn | 2 - double crib barn | 3 - transverse-crib barn | 4 - storage/misc. shed | 5 - smoke house | 6 - spring/well house | 7 - corn crib | 8 - coop | 9 - quarters | 10 - garcconier | 11 - pigeonnier | 12 - kitchen | 13 - office | 14 - machine shed | 15 - garage | 16 - privey | 17 - stable | 18 - other

#1	#2	#3	#4	#5	#6
type: Workshop	*type:*	*type:*	*type:*	*type:*	*type:*
date: e / c c 1980	*date:* e / c	*date:* e / c	*date:* e / c	*date:* e / c	*date:* e / c
comment:	*comment:*	*comment:*	*comment:*	*comment:*	*comment:*

Site Plan



Louisiana Historic Resource Inventory

Louisiana Division of Historic Preservation
Office of Cultural Development
Department of Culture, Recreation and Tourism

Resource ID Number: 52-00260

☐ Addendum Attached

Location and Geographic Information

Name of Property: None

Address: 2568 College Street, Slidell, LA **Parish:** St Tammany

Locality: ☒ City ☐ Community ☐ Vicinity ☐ Rural

City/Community/Vicinity of:. Slidell

Topographic Quad: Slidell **Quad Size:** ☒ 7.5 ☐ 15

UTM: 16 (zone) 3351947.604 (easting) 232095.9410 (northing) 14E (range) 9S (township) NA (section)

Owner Name: Not available

Owner Address: Not available **Tax Parcel:** Not available

Property Information

Type: ☐ Site ☐ Structure ☒ Building ☐ Object

Level of Recognition: ☐ NHL ☐ NR individual ☐ NR district/element ☐ DOE ☐ Local ☒ None

Previously Surveyed: ☒ Yes ☐ No **When, Located Where?:** 1986, 1999

Government Preservation Activity: ☐ Section 106 ☒ Grant ☐ Tax Credit ☐ Local Ord. ☐ Other

HABS/HAER: ☐ Yes ☒ No **NR eligibility:** ☐ Potential individual ☐ Potential district ☒ Ineligible

Condition: ☐ Excellent ☒ Good ☐ Fair ☐ Poor ☐ Ruin

Remark:

Integrity: ☐ Unaltered ☐ Altered (Historic) ☒ Altered (Non-Historic)

Remark: See Additions and Alterations section

Threats: ☐ Abandonment ☐ Neglect ☐ Alteration ☐ Development ☐ Government Action ☒ None

Remark:

Physical Description

Date of Construction: ☒ Circa ☐ Exact 1902 Moved: ☒ Yes ☐ No When? c. 1975

Function and Use

"P" for Present, "H" for Historic

- P☒ H☒ **domestic**
- P☒ H☒ single dwelling
- P☐ H☐ secondary structure
- P☐ H☐ servant quarter
- P☐ H☐ multiple dwelling
- P☐ H☐ hotel
- P☐ H☐ institutional housing
- P☐ H☐ camp
- P☐ H☐ **commerce/trade**
- P☐ H☐ business
- P☐ H☐ professional
- P☐ H☐ organizational
- P☐ H☐ financial institution
- P☐ H☐ specialty store
- P☐ H☐ department store
- P☐ H☐ restaurant
- P☐ H☐ warehouse
- P☐ H☐ **social**
- P☐ H☐ meeting hall
- P☐ H☐ clubhouse
- P☐ H☐ civic
- P☐ H☐ **government**
- P☐ H☐ capitol
- P☐ H☐ city hall
- P☐ H☐ correctional facility
- P☐ H☐ fire station
- P☐ H☐ government office
- P☐ H☐ custom house
- P☐ H☐ post office
- P☐ H☐ public works
- P☐ H☐ courthouse
- P☐ H☐ **education**
- P☐ H☐ school
- P☐ H☐ college
- P☐ H☐ library
- P☐ H☐ research facility
- P☐ H☐ **religion**
- P☐ H☐ religious facility
- P☐ H☐ church school
- P☐ H☐ **recreation/culture**
- P☐ H☐ theater
- P☐ H☐ auditorium
- P☐ H☐ museum
- P☐ H☐ sports facility
- P☐ H☐ outdoor recreation
- P☐ H☐ fair
- P☐ H☐ monument/marker
- P☐ H☐ work of art
- P☐ H☐ **agriculture/subsistence**
- P☐ H☐ processing
- P☐ H☐ storage
- P☐ H☐ animal facility
- P☐ H☐ fishing facility
- P☐ H☐ horticultural facility
- P☐ H☐ irrigation facility
- P☐ H☐ **industry**
- P☐ H☐ manufacturing
- P☐ H☐ extractive facility
- P☐ H☐ waterworks
- P☐ H☐ communication facility
- P☐ H☐ processing site
- P☐ H☐ energy production
- P☐ H☐ **health care**
- P☐ H☐ hospital
- P☐ H☐ clinic
- P☐ H☐ sanitarium
- P☐ H☐ medical office
- P☐ H☐ resort
- P☐ H☐ **defense**
- P☐ H☐ arms storage
- P☐ H☐ fortification
- P☐ H☐ military facility
- P☐ H☐ coast guard facility
- P☐ H☐ battle site
- P☐ H☐ **landscape**
- P☐ H☐ park
- P☐ H☐ plaza
- P☐ H☐ garden
- P☐ H☐ **transportation**
- P☐ H☐ rail-related
- P☐ H☐ air-related
- P☐ H☐ water-related
- P☐ H☐ road-related
- P☐ H☐ pedestrian-related
- ☐ **unknown**
- ☐ **vacant**
- ☐ **other**_____

Form and Dimensions

- ☐ single pen
- ☒ shotgun
- ☐ double-shotgun
- ☐ camelback
- ☐ double pen
- ☐ hall-parlor
- ☐ saddlebag
- ☐ creole cottage
- ☐ dog trot
- ☐ central-hall
- ☐ gable-ell
- ☐ bungalow
- ☐ pyramidal cottage
- ☐ Queen Anne cottage
- ☐ central-hall, 2 pile cottage
- ☐ bluffland cottage
- ☐ central-hall I-house
- ☐ double-pen I-house
- ☐ hall-parlor I-house
- ☐ Creole house
- ☐ central hall, 2 pile house
- ☐ Queen Anne house
- ☐ four square
- ☐ minimal tradition cottage
- ☐ split level
- ☐ ranch
- ☐ row house
- ☐ warehouse
- ☐ depot
- ☐ skyscraper
- ☐ commercial row bldg.
- ☐ freestanding commercial
- ☐ single-crib barn
- ☐ transverse-crib barn
- ☐ other

☐ H ☐ L ☐ U ☐ cruciform ☐ T ☐ T

☐ symetrical ☐ vertical ☒ asymetrical ☐ horizontal

Height: ☒1 ☐1.5 ☐2 ☐2.5 ☐3 ☐4 ☐5-10 ☐10-20 ☐20+
Width: ☒1 ☐1.5 ☐2 ☐2.5 ☐3 ☐3+
Depth: ☐1 ☐1.5 ☐2 ☐2.5 ☐3 ☒3+

Style

☐ High Style ☐ Elements of... ☒ No Style

- ☐ Creole/ French Colonial
- ☐ Federal
- ☐ Greek Revival
- ☐ Gothic Revival
- ☐ Italian Villa
- ☐ Exotic Revival
- ☐ Victorian Gothic
- ☐ Italianate
- ☐ Second Empire
- ☐ Queen Anne
- ☐ Eastlake/Stick
- ☐ Shingle Style
- ☐ Romanesque
- ☐ Renaissance
- ☐ Beau Arts
- ☐ Colonial Revival
- ☐ Classical Revival
- ☐ Tudor Revival
- ☐ Late Gothic Revival
- ☐ Mission
- ☐ Italian Renaissance
- ☐ French Renaissance
- ☐ Prairie
- ☐ Commercial Style
- ☐ Chicago
- ☐ Skyscraper
- ☐ Craftsman
- ☐ Moderne
- ☐ Art Deco
- ☐ International
- ☐ Other_____

Foundation

- ☐ post in ground
- ☐ sill on ground
- ☐ wooden pier
- ☐ brick pier
- ☒ concrete block pier
- ☐ concrete pylon pier
- ☐ continuous brick
- ☐ continuous stone
- ☐ continuous concrete block
- ☐ concrete slab
- ☐ unknown

☐ w/stone infill ☐ w/ brick infill ☐ w/ concrete block infill

Construction

- ☐ post in ground
- ☐ post on sill
- ☐ log (note notch)
- ☐ hewn log
- ☐ french timber frame
- ☐ eastern brace frame
- ☐ balloon frame
- ☐ unknown wood frame
- ☐ load bearing brick
- ☐ load bearing stone
- ☐ load bearing concrete block
- ☐ reinforced concrete
- ☐ steel frame/curtain wall
- ☐ unknown construction

☐ w/ bousillage infill ☐ w/ brick infill ☐ w/ stone infill

Exterior Materials

- ☐ log (note dressing)
- ☒ clapboard/weatherboard
- ☐ drop/novelty siding
- ☐ flush horizontal board
- ☐ vertical board
- ☐ board and batten
- ☐ wood shingle
- ☐ exposed bousillage
- ☐ stucco
- ☐ brick (note bond)
- ☐ stone (note dressing)
- ☐ concrete block
- ☐ decorative concrete block
- ☐ poured concrete wall
- ☐ pigmented glass
- ☐ glass block
- ☐ terra cotta
- ☐ glazed brick/tile/block
- ☐ sheet metal
- ☐ enamelled steel
- ☐ asbestos
- ☐ aluminum/vinyl siding
- ☐ asphalt
- ☐ reconstituted wood siding
- ☐ permastone
- ☐ other (see narrative)
- ☐ unknown

Roof

- ☐ front gable
- ☐ side gable
- ☐ parapet gable
- ☐ stepped gable
- ☐ clipped gable
- ☐ cross gable
- ☐ gambrel
- ☒ hip
- ☐ double pitch hip
- ☐ gable on hip
- ☐ pyramidal
- ☐ mansard
- ☐ complex
- ☐ round
- ☐ conical
- ☐ flat
- ☐ shed
- ☐ other (see narrative)
- ☐ unknown

☒ low pitch ☐ moderate pitch ☐ steep pitch ☐ w/ parapet wall

Roof Materials

- ☐ wood shingle
- ☐ slate
- ☐ asphalt shingle
- ☐ asbestos
- ☒ metal
- ☐ ceramic/terra cotta tile
- ☐ built up
- ☐ other
- ☐ unknown

Chimney(s)

- ☐ gable end exterior
- ☐ gable end interior/flush
- ☐ ridge center
- ☐ ridge off-center
- ☐ slope center
- ☐ slope off center
- ☐ lateral exterior
- ☐ removed
- ☐ other
- ☐ unknown

None

Windows

- ☐ batten
- ☐ fixed single
- ☐ fixed divided
- ☐ single-hung
- ☒ double-hung
- ☐ triple-hung
- ☐ bay
- ☐ oriel
- ☐ Palladian
- ☐ casement
- ☐ sliding
- ☐ replacement
- ☐ unknown
- ☐ other
- ☐ 1 / 1
- ☐ 2 / 2
- ☐ 4 / 4
- ☒ 6 / 6
- ☐ 9 / 9
- ☐ 12 / 12
- ☐ 2 / 1
- ☐ 3 / 1
- ☐ 4 / 1
- ☐ 6 / 1
- ☐ 9 / 1
- ☐ 12 / 1
- ☐ 9 / 6
- ☐ multi- ___ ___
- ☐ stained
- ☐ diamond
- ☐ unknown
- ☐ other

Doors/Surrounds

1 number

- ☐ batten
- ☐ french
- ☐ panel
- ☐ flush
- ☐ glazed
- ☐ partially glazed
- ☐ fanlight
- ☐ sidelights
- ☐ transom
- ☒ screened
- ☐ replacement
- ☒ unknown
- ☐ Federal
- ☐ Greek Revival
- ☐ Queen Anne
- ☐ other

Porch

- ☐ stoop
- ☐ verandah
- ☐ gallery
- ☐ portico
- ☐ balcony
- ☐ loggia
- ☐ porte-cochere
- ☐ full width
- ☒ partial width
- ☐ attached
- ☒ integrated
- ☐ wrap
- ☐ peripteral
- ☐ screened
- ☐ enclosed
- ☐ unknown
- ☐ other

Secondary

- ☐ stoop
- ☐ verandah
- ☐ gallery
- ☐ portico
- ☐ balcony
- ☐ loggia
- ☐ porte-cochere
- ☐ full width
- ☐ partial width
- ☐ attached
- ☐ integrated
- ☐ wrap
- ☐ peripteral
- ☐ screened
- ☐ enclosed
- ☐ unknown
- ☐ other

Additions and Alterations

date (mm/dd/yyyy)	*description*	*impact*
	Addition to rear/side elevation	☐I ☐M ☐S
	Porch altered, enclosed, or removed	☐I ☐M ☐S
	Awning added	☐I ☐M ☐S
	Some windows possibly resized	☐I ☐M ☐S
		☐I ☐M ☐S



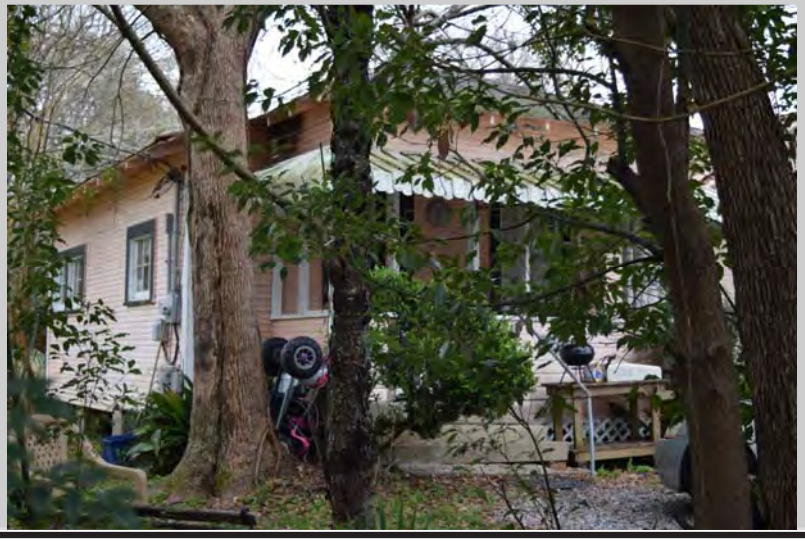

Context

- ☐ Plantation Agriculture (1750-1945)
- ☒ Creole Architecture (1750 - 1900)
- ☐ Upland South Culture (1820 -1945)
- ☐ New Orleans as Seaport (1718 -1945)
- ☐ Transportation Systems (1812 -1845)
- ☐ Historic Lumber Industry (1880-1920)
- ☐ Rice Boom (1880-1945)
- ☐ Oil and Gas Industry (1903-1945)
- ☐ Anglo-American Architecture (1800-1945)

Significance

- ☐ agriculture
- ☐ architecture
- ☐ archeology
- ☐ art
- ☐ commerce
- ☐ communications
- ☐ community planning and development
- ☐ conservation
- ☐ economics
- ☐ education
- ☐ engineering
- ☐ entertainment/recreation
- ☐ ethnic heritage
- ☐ exploration/settlement
- ☐ health/medicine
- ☐ industry
- ☐ invention
- ☐ landscape architecture
- ☐ law
- ☐ literature
- ☐ maritime history
- ☐ military
- ☐ performing arts
- ☐ philosophy
- ☐ politics/government
- ☐ religion
- ☐ science
- ☐ social history
- ☐ transportation

Narrative

Survey conducted by Cox McLain Environmental Consulting for the City of Slidell in February 2017.

Notes:

History

2568 and 2578 College appear to have been moved to this parcel. Only one building is present on this parcel on the Sanborn maps, which does not appear to be a shotgun. Note on 1986 survey indicates house was moved to this location c. 1975.

Sources

Year built is per sign on house; Sanborn maps.

Outbuildings

1 - single crib barn | 2 - double crib barn | 3 - transverse-crib barn | 4 - storage/misc. shed | 5 - smoke house | 6 - spring/well house | 7 - corn crib | 8 - coop | 9 - quarters | 10 - garcconier | 11 - pigeonnier | 12 - kitchen | 13 - office | 14 - machine shed | 15 - garage | 16 - privey | 17 - stable | 18 - other

#1	#2	#3	#4	#5	#6
type: Shed	*type:*	*type:*	*type:*	*type:*	*type:*
date: e / c c 2000	*date:* e / c	*date:* e / c	*date:* e / c	*date:* e / c	*date:* e / c
comment:	*comment:*	*comment:*	*comment:*	*comment:*	*comment:*

Site Plan



Louisiana Historic Resource Inventory

Louisiana Division of Historic Preservation
Office of Cultural Development
Department of Culture, Recreation and Tourism

Resource ID Number: 52-00261

☐ Addendum Attached

Location and Geographic Information

Name of Property: None

Address: 2578 College Street, Slidell, LA **Parish:** St Tammany

Locality: ☒ City ☐ Community ☐ Vicinity ☐ Rural

City/Community/Vicinity of:. Slidell

Topographic Quad: Slidell **Quad Size:** ☒ 7.5 ☐ 15

UTM: 16 (zone) – 3351941.416 (easting) 232094.9226 (northing) 14E (range) 9S (township) NA (section)

Owner Name: Not available

Owner Address: Not available **Tax Parcel:** Not available

Property Information

Type: ☐ Site ☐ Structure ☒ Building ☐ Object

Level of Recognition: ☐ NHL ☐ NR individual ☐ NR district/element ☐ DOE ☐ Local ☒ None

Previously Surveyed: ☒ Yes ☐ No **When, Located Where?:** 1986, 1999

Government Preservation Activity: ☐ Section 106 ☒ Grant ☐ Tax Credit ☐ Local Ord. ☐ Other

HABS/HAER: ☐ Yes ☒ No **NR eligibility:** ☐ Potential individual ☒ Potential district ☐ Ineligible

Condition: ☐ Excellent ☒ Good ☐ Fair ☐ Poor ☐ Ruin

Remark:

Integrity: ☐ Unaltered ☒ Altered (Historic) ☐ Altered (Non-Historic)

Remark: See Additions and Alterations section

Threats: ☐ Abandonment ☐ Neglect ☐ Alteration ☐ Development ☐ Government Action ☒ None

Remark:

Physical Description

Date of Construction: ☒ Circa ☐ Exact 1898 — Moved: ☒ Yes ☐ No — When? c. 1975

Function and Use

"P" for Present, "H" for Historic

- P☒ H☒ **domestic**
- P☒ H☒ single dwelling
- P☐ H☐ secondary structure
- P☐ H☐ servant quarter
- P☐ H☐ multiple dwelling
- P☐ H☐ hotel
- P☐ H☐ institutional housing
- P☐ H☐ camp
- P☐ H☐ **commerce/trade**
- P☐ H☐ business
- P☐ H☐ professional
- P☐ H☐ organizational
- P☐ H☐ financial institution
- P☐ H☐ specialty store
- P☐ H☐ department store
- P☐ H☐ restaurant
- P☐ H☐ warehouse
- P☐ H☐ **social**
- P☐ H☐ meeting hall
- P☐ H☐ clubhouse
- P☐ H☐ civic
- P☐ H☐ **government**
- P☐ H☐ capitol
- P☐ H☐ city hall
- P☐ H☐ correctional facility
- P☐ H☐ fire station
- P☐ H☐ government office
- P☐ H☐ custom house
- P☐ H☐ post office
- P☐ H☐ public works
- P☐ H☐ courthouse
- P☐ H☐ **education**
- P☐ H☐ school
- P☐ H☐ college
- P☐ H☐ library
- P☐ H☐ research facility
- P☐ H☐ **religion**
- P☐ H☐ religious facility
- P☐ H☐ church school
- P☐ H☐ **recreation/culture**
- P☐ H☐ theater
- P☐ H☐ auditorium
- P☐ H☐ museum
- P☐ H☐ sports facility
- P☐ H☐ outdoor recreation
- P☐ H☐ fair
- P☐ H☐ monument/marker
- P☐ H☐ work of art
- P☐ H☐ **agriculture/subsistence**
- P☐ H☐ processing
- P☐ H☐ storage
- P☐ H☐ animal facility
- P☐ H☐ fishing facility
- P☐ H☐ horticultural facility
- P☐ H☐ irrigation facility
- P☐ H☐ **industry**
- P☐ H☐ manufacturing
- P☐ H☐ extractive facility
- P☐ H☐ waterworks
- P☐ H☐ communication facility
- P☐ H☐ processing site
- P☐ H☐ energy production
- P☐ H☐ **health care**
- P☐ H☐ hospital
- P☐ H☐ clinic
- P☐ H☐ sanitarium
- P☐ H☐ medical office
- P☐ H☐ resort
- P☐ H☐ **defense**
- P☐ H☐ arms storage
- P☐ H☐ fortification
- P☐ H☐ military facility
- P☐ H☐ coast guard facility
- P☐ H☐ battle site
- P☐ H☐ **landscape**
- P☐ H☐ park
- P☐ H☐ plaza
- P☐ H☐ garden
- P☐ H☐ **transportation**
- P☐ H☐ rail-related
- P☐ H☐ air-related
- P☐ H☐ water-related
- P☐ H☐ road-related
- P☐ H☐ pedestrian-related
- ☐ **unknown**
- ☐ **vacant**
- ☐ **other**_____

Form and Dimensions

- ☐ single pen
- ☒ shotgun
- ☐ double-shotgun
- ☐ camelback
- ☐ double pen
- ☐ hall-parlor
- ☐ saddlebag
- ☐ creole cottage
- ☐ dog trot
- ☐ central-hall
- ☐ gable-ell
- ☐ bungalow
- ☐ pyramidal cottage
- ☐ Queen Anne cottage
- ☐ central-hall, 2 pile cottage
- ☐ bluffland cottage
- ☐ central-hall I-house
- ☐ double-pen I-house
- ☐ hall-parlor I-house
- ☐ Creole house
- ☐ central hall, 2 pile house
- ☐ Queen Anne house
- ☐ four square
- ☐ minimal tradition cottage
- ☐ split level
- ☐ ranch
- ☐ row house
- ☐ warehouse
- ☐ depot
- ☐ skyscraper
- ☐ commercial row bldg.
- ☐ freestanding commercial
- ☐ single-crib barn
- ☐ transverse-crib barn
- ☐ other

☐ H ☐ L ☐ U ☐ cruciform ☐ T ☐ T

☒ symetrical ☐ asymetrical — ☐ vertical ☒ horizontal

Height: ☒1 ☐1.5 ☐2 ☐2.5 ☐3 ☐4 ☐5-10 ☐10-20 ☐20+
Width: ☒1 ☐1.5 ☐2 ☐2.5 ☐3 ☐3+
Depth: ☐1 ☐1.5 ☐2 ☐2.5 ☐3 ☒3+

Style

☐ High Style ☐ Elements of... ☒ No Style

- ☐ Creole/ French Colonial
- ☐ Federal
- ☐ Greek Revival
- ☐ Gothic Revival
- ☐ Italian Villa
- ☐ Exotic Revival
- ☐ Victorian Gothic
- ☐ Italianate
- ☐ Second Empire
- ☐ Queen Anne
- ☐ Eastlake/Stick
- ☐ Shingle Style
- ☐ Romanesque
- ☐ Renaissance
- ☐ Beau Arts
- ☐ Colonial Revival
- ☐ Classical Revival
- ☐ Tudor Revival
- ☐ Late Gothic Revival
- ☐ Mission
- ☐ Italian Renaissance
- ☐ French Renaissance
- ☐ Prairie
- ☐ Commercial Style
- ☐ Chicago
- ☐ Skyscraper
- ☐ Craftsman
- ☐ Moderne
- ☐ Art Deco
- ☐ International
- ☐ Other_____

Foundation

- ☐ post in ground
- ☐ sill on ground
- ☐ wooden pier
- ☐ brick pier
- ☒ concrete block pier
- ☐ concrete pylon pier
- ☐ continuous brick
- ☐ continuous stone
- ☐ continuous concrete block
- ☐ concrete slab
- ☐ unknown

☐ w/stone infill ☐ w/ brick infill ☐ w/ concrete block infill

Construction

- ☐ post in ground
- ☐ post on sill
- ☐ log (note notch)
- ☐ hewn log
- ☐ french timber frame
- ☐ eastern brace frame
- ☐ balloon frame
- ☐ unknown wood frame
- ☐ load bearing brick
- ☐ load bearing stone
- ☐ load bearing concrete block
- ☐ reinforced concrete
- ☐ steel frame/curtain wall
- ☒ unknown construction

☐ w/ bousillage infill ☐ w/ brick infill ☐ w/ stone infill

Exterior Materials

- ☐ log (note dressing)
- ☒ clapboard/weatherboard
- ☐ drop/novelty siding
- ☐ flush horizontal board
- ☐ vertical board
- ☐ board and batten
- ☐ wood shingle
- ☐ exposed bousillage
- ☐ stucco
- ☐ brick (note bond)
- ☐ stone (note dressing)
- ☐ concrete block
- ☐ decorative concrete block
- ☐ poured concrete wall
- ☐ pigmented glass
- ☐ glass block
- ☐ terra cotta
- ☐ glazed brick/tile/block
- ☐ sheet metal
- ☐ enamelled steel
- ☐ asbestos
- ☐ aluminum/vinyl siding
- ☐ asphalt
- ☐ reconstituted wood siding
- ☐ permastone
- ☐ other (see narrative)
- ☐ unknown

Roof

- ☒ front gable
- ☐ side gable
- ☐ parapet gable
- ☐ stepped gable
- ☐ clipped gable
- ☐ cross gable
- ☐ gambrel
- ☐ hip
- ☐ double pitch hip
- ☐ gable on hip
- ☐ pyramidal
- ☐ mansard
- ☐ complex
- ☐ round
- ☐ conical
- ☐ flat
- ☐ shed
- ☐ other (see narrative)
- ☐ unknown

☒ low pitch ☐ moderate pitch ☐ steep pitch ☐ w/ parapet wall

Roof Materials

- ☐ wood shingle
- ☐ slate
- ☐ asphalt shingle
- ☐ asbestos
- ☒ metal
- ☐ ceramic/terra cotta tile
- ☐ built up
- ☐ other
- ☐ unknown

Chimney(s)

- ☐ gable end exterior
- ☐ gable end interior/flush
- ☐ ridge center
- ☐ ridge off-center
- ☐ slope center
- ☐ slope off center
- ☐ lateral exterior
- ☐ removed
- ☐ other
- ☐ unknown

None

Windows

batten
fixed single

fixed divided
single-hung
[X] double-hung
triple-hung

bay
oriel
Palladian
casement

sliding
replacement
unknown
other

1 / 1
2 / 2
4 / 4
[X] 6 / 6

9 / 9
12 / 12
2 / 1
3 / 1

4 / 1
6 / 1
9 / 1
12 / 1

9 / 6
multi-
___
___

stained
diamond
unknown
other

Doors/Surrounds

1 number

batten
french
panel

flush
glazed
partially glazed

fanlight
sidelights
transom

[X] screened
replacement
[X] unknown

Federal
Greek Revival
Queen Anne

other

Porch

stoop
verandah

gallery
portico
balcony
loggia

porte-cochere
[X] full width
partial width
[X] attached

integrated
wrap
peripteral
screened

enclosed
unknown
other

Secondary

stoop
verandah

gallery
portico
balcony
loggia

porte-cochere
full width
partial width
attached

integrated
wrap
peripteral
screened

enclosed
unknown
other

Additions and Alterations

date (mm/dd/yyyy)	description	impact
	Porch rails altered or removed	I M S
	Addition to rear/side elevation	I M S
		I M S
		I M S
		I M S





Context

[X] Plantation Agriculture (1750-1945)
[X] Creole Architecture (1750 - 1900)
[X] Upland South Culture (1820 -1945)
[X] New Orleans as Seaport (1718 -1945)
[X] Transportation Systems (1812 -1845)
[X] Historic Lumber Industry (1880-1920)
[X] Rice Boom (1880-1945)
[X] Oil and Gas Industry (1903-1945)
[X] Anglo-American Architecture (1800-1945)

Significance

[X] agriculture
[X] architecture
[X] archeology
[X] art
[X] commerce
[X] communications
[X] community planning and development
[X] conservation
[X] economics
[X] education
[X] engineering
[X] entertainment/recreation
[X] ethnic heritage
[X] exploration/settlement
[X] health/medicine
[X] industry
[X] invention
[X] landscape architecture
[X] law
[X] literature
[X] maritime history
[X] military
[X] performing arts
[X] philosophy
[X] politics/government
[X] religion
[X] science
[X] social history
[X] transportation

Narrative

Survey conducted by Cox McLain Environmental Consulting for the City of Slidell in February 2017.

Notes:

History

2568 and 2578 College appear to have been moved to this parcel. Only one building is present on this parcel on the Sanborn maps, which does not appear to be a shotgun. Note on 1986 survey indicates house was moved to this location c. 1975.

Sources

Year built is per sign on house; Sanborn maps.

Outbuildings

1 - single crib barn
2 - double crib barn
3 - transverse-crib barn
4 - storage/misc. shed
5 - smoke house
6 - spring/well house
7 - corn crib
8 - coop
9 - quarters
10 - garcconier
11 - pigeonnier
12 - kitchen
13 - office
14 - machine shed
15 - garage
16 - privey
17 - stable
18 - other

#1	#2	#3	#4	#5	#6
*type:*_____	*type:*_____	*type:*_____	*type:*_____	*type:*_____	*type:*_____
date: e / c_____	*date:* e / c_____	*date:* e / c_____	*date:* e / c_____	*date:* e / c_____	*date:* e / c_____
*comment:*_____	*comment:*_____	*comment:*_____	*comment:*_____	*comment:*_____	*comment:*_____

Site Plan



Louisiana Historic Resource Inventory

Louisiana Division of Historic Preservation
Office of Cultural Development
Department of Culture, Recreation and Tourism

Resource ID Number: 52-00262

☐ Addendum Attached

Location and Geographic Information

Name of Property: None

Address: 2588 College Street, Slidell, LA **Parish:** St Tammany

Locality: ☒ City ☐ Community ☐ Vicinity ☐ Rural

City/Community/Vicinity of:. Slidell

Topographic Quad: Slidell **Quad Size:** ☒ 7.5 ☐ 15

UTM: 16 (zone) – 3351926.012 (easting) 232089.7299 (northing) 14E (range) 9S (township) NA (section)

Owner Name: KELLY, AILEEN MARIE

Owner Address: 216-A SHORT ST SLIDELL, LA 70461 **Tax Parcel:** 1240525278

Property Information

Type: ☐ Site ☐ Structure ☒ Building ☐ Object

Level of Recognition: ☐ NHL ☐ NR individual ☐ NR district/element ☐ DOE ☐ Local ☒ None

Previously Surveyed: ☒ Yes ☐ No **When, Located Where?:** 1986, 1999

Government Preservation Activity: ☐ Section 106 ☒ Grant ☐ Tax Credit ☐ Local Ord. ☐ Other

HABS/HAER: ☐ Yes ☒ No **NR eligibility:** ☐ Potential individual ☒ Potential district ☐ Ineligible

Condition: ☐ Excellent ☐ Good ☒ Fair ☐ Poor ☐ Ruin

Remark:

Integrity: ☐ Unaltered ☒ Altered (Historic) ☐ Altered (Non-Historic)

Remark: See Additions and Alterations section

Threats: ☐ Abandonment ☐ Neglect ☐ Alteration ☐ Development ☐ Government Action ☒ None

Remark:

Physical Description

Date of Construction: ☒ Circa ☐ Exact 1897 Moved: ☐ Yes ☒ No When?_____

Function and Use

"P" for Present, "H" for Historic

- P☒H☒ **domestic**
- P☒H☐ single dwelling
- P☐H☐ secondary structure
- P☐H☐ servant quarter
- P☐H☒ multiple dwelling
- P☐H☐ hotel
- P☐H☐ institutional housing
- P☐H☐ camp
- P☐H☐ **commerce/trade**
- P☐H☐ business
- P☐H☐ professional
- P☐H☐ organizational
- P☐H☐ financial institution
- P☐H☐ specialty store
- P☐H☐ department store
- P☐H☐ restaurant
- P☐H☐ warehouse
- P☐H☐ **social**
- P☐H☐ meeting hall
- P☐H☐ clubhouse
- P☐H☐ civic
- P☐H☐ **government**
- P☐H☐ capitol
- P☐H☐ city hall
- P☐H☐ correctional facility
- P☐H☐ fire station
- P☐H☐ government office
- P☐H☐ custom house
- P☐H☐ post office
- P☐H☐ public works
- P☐H☐ courthouse
- P☐H☐ **education**
- P☐H☐ school
- P☐H☐ college
- P☐H☐ library
- P☐H☐ research facility
- P☐H☐ **religion**
- P☐H☐ religious facility
- P☐H☐ church school
- P☐H☐ **recreation/culture**
- P☐H☐ theater
- P☐H☐ auditorium
- P☐H☐ museum
- P☐H☐ sports facility
- P☐H☐ outdoor recreation
- P☐H☐ fair
- P☐H☐ monument/marker
- P☐H☐ work of art
- P☐H☐ **agriculture/subsistence**
- P☐H☐ processing
- P☐H☐ storage
- P☐H☐ animal facility
- P☐H☐ fishing facility
- P☐H☐ horticultural facility
- P☐H☐ irrigation facility
- P☐H☐ **industry**
- P☐H☐ manufacturing
- P☐H☐ extractive facility
- P☐H☐ waterworks
- P☐H☐ communication facility
- P☐H☐ processing site
- P☐H☐ energy production
- P☐H☐ **health care**
- P☐H☐ hospital
- P☐H☐ clinic
- P☐H☐ sanitarium
- P☐H☐ medical office
- P☐H☐ resort
- P☐H☐ **defense**
- P☐H☐ arms storage
- P☐H☐ fortification
- P☐H☐ military facility
- P☐H☐ coast guard facility
- P☐H☐ battle site
- P☐H☐ **landscape**
- P☐H☐ park
- P☐H☐ plaza
- P☐H☐ garden
- P☐H☐ **transportation**
- P☐H☐ rail-related
- P☐H☐ air-related
- P☐H☐ water-related
- P☐H☐ road-related
- P☐H☐ pedestrian-related
- ☐ **unknown**
- ☐ **vacant**
- ☐ **other**_____

Form and Dimensions

- ☐ single pen
- ☐ shotgun
- ☐ double-shotgun
- ☐ camelback
- ☐ double pen
- ☐ hall-parlor
- ☐ saddlebag
- ☐ creole cottage
- ☐ dog trot
- ☐ central-hall
- ☐ gable-ell
- ☐ bungalow
- ☐ pyramidal cottage
- ☐ Queen Anne cottage
- ☐ central-hall, 2 pile cottage
- ☐ bluffland cottage
- ☐ central-hall I-house
- ☐ double-pen I-house
- ☐ hall-parlor I-house
- ☐ Creole house
- ☐ central hall, 2 pile house
- ☐ Queen Anne house
- ☐ four square
- ☐ minimal tradition cottage
- ☐ split level
- ☐ ranch
- ☐ row house
- ☐ warehouse
- ☐ depot
- ☐ skyscraper
- ☐ commercial row bldg.
- ☐ freestanding commercial
- ☐ single-crib barn
- ☐ transverse-crib barn
- ☒ other

☐ H ☐ L ☐ U ☐ cruciform ☐ T ☐ T

☒ symetrical ☐ vertical ☐ asymetrical ☐ horizontal

Height: ☒1 ☐1.5 ☐2 ☐2.5 ☐3 ☐4 ☐5-10 ☐10-20 ☐20+
Width: ☐1 ☐1.5 ☒2 ☐2.5 ☐3 ☐3+
Depth: ☐1 ☐1.5 ☐2 ☐2.5 ☒3 ☐3+

Style

☐ High Style ☒ Elements of... ☐ No Style

- ☐ Creole/ French Colonial
- ☐ Federal
- ☐ Greek Revival
- ☐ Gothic Revival
- ☐ Italian Villa
- ☐ Exotic Revival
- ☐ Victorian Gothic
- ☐ Italianate
- ☐ Second Empire
- ☐ Queen Anne
- ☒ Eastlake/Stick
- ☐ Shingle Style
- ☐ Romanesque
- ☐ Renaissance
- ☐ Beau Arts
- ☐ Colonial Revival
- ☐ Classical Revival
- ☐ Tudor Revival
- ☐ Late Gothic Revival
- ☐ Mission
- ☐ Italian Renaissance
- ☐ French Renaissance
- ☐ Prairie
- ☐ Commercial Style
- ☐ Chicago
- ☐ Skyscraper
- ☐ Craftsman
- ☐ Moderne
- ☐ Art Deco
- ☐ International
- ☐ Other_____

Foundation

- ☐ post in ground
- ☐ sill on ground
- ☐ wooden pier
- ☐ brick pier
- ☐ concrete block pier
- ☒ concrete pylon pier
- ☐ continuous brick
- ☐ continuous stone
- ☐ continuous concrete block
- ☐ concrete slab
- ☐ unknown

☐ w/stone infill ☐ w/ brick infill ☐ w/ concrete block infill

Construction

- ☐ post in ground
- ☐ post on sill
- ☐ log (note notch)
- ☐ hewn log
- ☐ french timber frame
- ☐ eastern brace frame
- ☐ balloon frame
- ☐ unknown wood frame
- ☐ load bearing brick
- ☐ load bearing stone
- ☐ load bearing concrete block
- ☐ reinforced concrete
- ☐ steel frame/curtain wall
- ☒ unknown construction

☐ w/ bousillage infill ☐ w/ brick infill ☐ w/ stone infill

Exterior Materials

- ☐ log (note dressing)
- ☒ clapboard/weatherboard
- ☐ drop/novelty siding
- ☐ flush horizontal board
- ☐ vertical board
- ☐ board and batten
- ☐ wood shingle
- ☐ exposed bousillage
- ☐ stucco
- ☐ brick (note bond)
- ☐ stone (note dressing)
- ☐ concrete block
- ☐ decorative concrete block
- ☐ poured concrete wall
- ☐ pigmented glass
- ☐ glass block
- ☐ terra cotta
- ☐ glazed brick/tile/block
- ☐ sheet metal
- ☐ enamelled steel
- ☐ asbestos
- ☐ aluminum/vinyl siding
- ☐ asphalt
- ☐ reconstituted wood siding
- ☐ permastone
- ☐ other (see narrative)
- ☐ unknown

Roof

- ☒ front gable
- ☐ side gable
- ☐ parapet gable
- ☐ stepped gable
- ☐ clipped gable
- ☐ cross gable
- ☐ gambrel
- ☐ hip
- ☐ double pitch hip
- ☐ gable on hip
- ☐ pyramidal
- ☐ mansard
- ☐ complex
- ☐ round
- ☐ conical
- ☐ flat
- ☐ shed
- ☐ other (see narrative)
- ☐ unknown

☐ low pitch ☐ moderate pitch ☒ steep pitch ☐ w/ parapet wall

Roof Materials

- ☐ wood shingle
- ☐ slate
- ☒ asphalt shingle
- ☐ asbestos
- ☐ metal
- ☐ ceramic/terra cotta tile
- ☐ built up
- ☐ other
- ☐ unknown

Chimney(s)

- ☐ gable end exterior
- ☐ gable end interior/flush
- ☐ ridge center
- ☒ ridge off-center
- ☐ slope center
- ☐ slope off center
- ☐ lateral exterior
- ☐ removed
- ☐ other
- ☐ unknown

Windows

- [ ] batten
- [ ] fixed single
- [ ] fixed divided
- [ ] single-hung
- [x] double-hung
- [ ] triple-hung
- [ ] bay
- [ ] oriel
- [ ] Palladian
- [ ] casement
- [ ] sliding
- [ ] replacement
- [ ] unknown
- [ ] other

- [ ] 1 / 1
- [ ] 2 / 2
- [ ] 4 / 4
- [x] 6 / 6
- [ ] 9 / 9
- [ ] 12 / 12
- [ ] 2 / 1
- [ ] 3 / 1
- [ ] 4 / 1
- [ ] 6 / 1
- [ ] 9 / 1
- [ ] 12 / 1
- [ ] 9 / 6
- [ ] multi-
- [ ] stained
- [ ] diamond
- [ ] unknown
- [ ] other

Doors/Surrounds

2 number

- [ ] batten
- [ ] french
- [x] panel
- [ ] flush
- [ ] glazed
- [x] partially glazed
- [ ] fanlight
- [ ] sidelights
- [ ] transom
- [ ] screened
- [ ] replacement
- [ ] unknown
- [ ] Federal
- [ ] Greek Revival
- [ ] Queen Anne
- [ ] other

Porch

- [ ] stoop
- [ ] verandah
- [ ] gallery
- [ ] portico
- [ ] balcony
- [ ] loggia
- [ ] porte-cochere
- [x] full width
- [ ] partial width
- [ ] attached
- [x] integrated
- [ ] wrap
- [ ] peripteral
- [ ] screened
- [ ] enclosed
- [ ] unknown
- [ ] other

Secondary

- [ ] stoop
- [ ] verandah
- [ ] gallery
- [ ] portico
- [ ] balcony
- [ ] loggia
- [ ] porte-cochere
- [ ] full width
- [ ] partial width
- [ ] attached
- [ ] integrated
- [ ] wrap
- [ ] peripteral
- [ ] screened
- [ ] enclosed
- [ ] unknown
- [ ] other

Additions and Alterations

date (mm/dd/yyyy)	description	impact
	Addition to rear/side elevation	☐I☐M☐S
		☐I☐M☐S
		☐I☐M☐S
		☐I☐M☐S
		☐I☐M☐S





Context

- [ ] Plantation Agriculture (1750-1945)
- [ ] Creole Architecture (1750 - 1900)
- [ ] Upland South Culture (1820 -1945)
- [ ] New Orleans as Seaport (1718 -1945)
- [ ] Transportation Systems (1812 -1845)
- [ ] Historic Lumber Industry (1880-1920)
- [ ] Rice Boom (1880-1945)
- [ ] Oil and Gas Industry (1903-1945)
- [x] Anglo-American Architecture (1800-1945)

Significance

- [ ] agriculture
- [x] architecture
- [ ] archeology
- [ ] art
- [ ] commerce
- [ ] communications
- [ ] community planning and development
- [ ] conservation
- [ ] economics
- [ ] education
- [ ] engineering
- [ ] entertainment/recreation
- [ ] ethnic heritage
- [ ] exploration/settlement
- [ ] health/medicine
- [ ] industry
- [ ] invention
- [ ] landscape architecture
- [ ] law
- [ ] literature
- [ ] maritime history
- [ ] military
- [ ] performing arts
- [ ] philosophy
- [ ] politics/government
- [ ] religion
- [ ] science
- [ ] social history
- [ ] transportation

Narrative

Survey conducted by Cox McLain Environmental Consulting for the City of Slidell in February 2017.

Notes:

History

Sanborn maps: present - 1906, 1911, 1926, 1930, 1945, 1951

Sources

Sanborn maps.

Outbuildings

1 - single crib barn
2 - double crib barn
3 - transverse-crib barn
4 - storage/misc. shed
5 - smoke house
6 - spring/well house
7 - corn crib
8 - coop
9 - quarters
10 - garcconier
11 - pigeonnier
12 - kitchen
13 - office
14 - machine shed
15 - garage
16 - privey
17 - stable
18 - other

#1	#2	#3	#4	#5	#6
type: Shed	*type:*	*type:*	*type:*	*type:*	*type:*
date: e / c c 1980	*date:* e / c	*date:* e / c	*date:* e / c	*date:* e / c	*date:* e / c
comment:	*comment:*	*comment:*	*comment:*	*comment:*	*comment:*

Site Plan



Louisiana Historic Resource Inventory

Louisiana Division of Historic Preservation
Office of Cultural Development
Department of Culture, Recreation and Tourism

Resource ID Number: 52-00263

☐ Addendum Attached

Location and Geographic Information

Name of Property: None

Address: 2573 College Street, Slidell, LA **Parish:** St Tammany

Locality: ☒ City ☐ Community ☐ Vicinity ☐ Rural

City/Community/Vicinity of:. Slidell

Topographic Quad: Slidell **Quad Size:** ☒ 7.5 ☐ 15

UTM: 16 (zone) 3351968.752 (easting) 232061.5027 (northing) 14E (range) 9S (township) NA (section)

Owner Name: MARCOTTE, GERALD J

Owner Address: 2573 COLLEGE DR SLIDELL, LA 70458 **Tax Parcel:** 1240492515

Property Information

Type: ☐ Site ☐ Structure ☒ Building ☐ Object

Level of Recognition: ☐ NHL ☐ NR individual ☐ NR district/element ☐ DOE ☐ Local ☒ None

Previously Surveyed: ☒ Yes ☐ No **When, Located Where?:** 1986, 1999

Government Preservation Activity: ☐ Section 106 ☒ Grant ☐ Tax Credit ☐ Local Ord. ☐ Other

HABS/HAER: ☐ Yes ☒ No **NR eligibility:** ☐ Potential individual ☒ Potential district ☐ Ineligible

Condition: ☐ Excellent ☒ Good ☐ Fair ☐ Poor ☐ Ruin

Remark: _____

Integrity: ☐ Unaltered ☐ Altered (Historic) ☒ Altered (Non-Historic)

Remark: See Additions and Alterations section

Threats: ☐ Abandonment ☐ Neglect ☐ Alteration ☐ Development ☐ Government Action ☒ None

Remark: _____

Physical Description

Date of Construction: ☒ Circa ☐ Exact 1906 Moved: ☐ Yes ☒ No When?_____

Function and Use

"P" for Present, "H" for Historic

- P☒ H☒ **domestic**
- P☒ H☐ single dwelling
- P☐ H☐ secondary structure
- P☐ H☐ servant quarter
- P☐ H☒ multiple dwelling
- P☐ H☐ hotel
- P☐ H☐ institutional housing
- P☐ H☐ camp
- P☐ H☐ **commerce/trade**
- P☐ H☐ business
- P☐ H☐ professional
- P☐ H☐ organizational
- P☐ H☐ financial institution
- P☐ H☐ specialty store
- P☐ H☐ department store
- P☐ H☐ restaurant
- P☐ H☐ warehouse
- P☐ H☐ **social**
- P☐ H☐ meeting hall
- P☐ H☐ clubhouse
- P☐ H☐ civic
- P☐ H☐ **government**
- P☐ H☐ capitol
- P☐ H☐ city hall
- P☐ H☐ correctional facility
- P☐ H☐ fire station
- P☐ H☐ government office
- P☐ H☐ custom house
- P☐ H☐ post office
- P☐ H☐ public works
- P☐ H☐ courthouse
- P☐ H☐ **education**
- P☐ H☐ school
- P☐ H☐ college
- P☐ H☐ library
- P☐ H☐ research facility
- P☐ H☐ **religion**
- P☐ H☐ religious facility
- P☐ H☐ church school
- P☐ H☐ **recreation/culture**
- P☐ H☐ theater
- P☐ H☐ auditorium
- P☐ H☐ museum
- P☐ H☐ sports facility
- P☐ H☐ outdoor recreation
- P☐ H☐ fair
- P☐ H☐ monument/marker
- P☐ H☐ work of art
- P☐ H☐ **agriculture/subsistence**
- P☐ H☐ processing
- P☐ H☐ storage
- P☐ H☐ animal facility
- P☐ H☐ fishing facility
- P☐ H☐ horticultural facility
- P☐ H☐ irrigation facility
- P☐ H☐ **industry**
- P☐ H☐ manufacturing
- P☐ H☐ extractive facility
- P☐ H☐ waterworks
- P☐ H☐ communication facility
- P☐ H☐ processing site
- P☐ H☐ energy production
- P☐ H☐ **health care**
- P☐ H☐ hospital
- P☐ H☐ clinic
- P☐ H☐ sanitarium
- P☐ H☐ medical office
- P☐ H☐ resort
- P☐ H☐ **defense**
- P☐ H☐ arms storage
- P☐ H☐ fortification
- P☐ H☐ military facility
- P☐ H☐ coast guard facility
- P☐ H☐ battle site
- P☐ H☐ **landscape**
- P☐ H☐ park
- P☐ H☐ plaza
- P☐ H☐ garden
- P☐ H☐ **transportation**
- P☐ H☐ rail-related
- P☐ H☐ air-related
- P☐ H☐ water-related
- P☐ H☐ road-related
- P☐ H☐ pedestrian-related
- ☐ **unknown**
- ☐ **vacant**
- ☐ **other**_____

Form and Dimensions

- ☐ single pen
- ☐ shotgun
- ☒ double-shotgun
- ☐ camelback
- ☐ double pen
- ☐ hall-parlor
- ☐ saddlebag
- ☐ creole cottage
- ☐ dog trot
- ☐ central-hall
- ☐ gable-ell
- ☐ bungalow
- ☐ pyramidal cottage
- ☐ Queen Anne cottage
- ☐ central-hall, 2 pile cottage
- ☐ bluffland cottage
- ☐ central-hall I-house
- ☐ double-pen I-house
- ☐ hall-parlor I-house
- ☐ Creole house
- ☐ central hall, 2 pile house
- ☐ Queen Anne house
- ☐ four square
- ☐ minimal tradition cottage
- ☐ split level
- ☐ ranch
- ☐ row house
- ☐ warehouse
- ☐ depot
- ☐ skyscraper
- ☐ commercial row bldg.
- ☐ freestanding commercial
- ☐ single-crib barn
- ☐ transverse-crib barn
- ☐ other

☐ H ☐ L ☐ U ☐ cruciform ☐ T ☐ T

☒ symetrical ☐ asymetrical ☐ vertical ☒ horizontal

Height: ☒1 ☐1.5 ☐2 ☐2.5 ☐3 ☐4 ☐5-10 ☐10-20 ☐20+
Width: ☐1 ☐1.5 ☒2 ☐2.5 ☐3 ☐3+
Depth: ☐1 ☐1.5 ☐2 ☐2.5 ☒3 ☐3+

Style

☐ High Style ☐ Elements of... ☒ No Style

- ☐ Creole/ French Colonial
- ☐ Federal
- ☐ Greek Revival
- ☐ Gothic Revival
- ☐ Italian Villa
- ☐ Exotic Revival
- ☐ Victorian Gothic
- ☐ Italianate
- ☐ Second Empire
- ☐ Queen Anne
- ☐ Eastlake/Stick
- ☐ Shingle Style
- ☐ Romanesque
- ☐ Renaissance
- ☐ Beau Arts
- ☐ Colonial Revival
- ☐ Classical Revival
- ☐ Tudor Revival
- ☐ Late Gothic Revival
- ☐ Mission
- ☐ Italian Renaissance
- ☐ French Renaissance
- ☐ Prairie
- ☐ Commercial Style
- ☐ Chicago
- ☐ Skyscraper
- ☐ Craftsman
- ☐ Moderne
- ☐ Art Deco
- ☐ International
- ☐ Other_____

Foundation

- ☐ post in ground
- ☐ sill on ground
- ☐ wooden pier
- ☒ brick pier
- ☐ concrete block pier
- ☐ concrete pylon pier
- ☐ continuous brick
- ☐ continuous stone
- ☐ continuous concrete block
- ☐ concrete slab
- ☐ unknown

☐ w/stone infill ☐ w/ brick infill ☐ w/ concrete block infill

Construction

- ☐ post in ground
- ☐ post on sill
- ☐ log (note notch)
- ☐ hewn log
- ☐ french timber frame
- ☐ eastern brace frame
- ☐ balloon frame
- ☐ unknown wood frame
- ☐ load bearing brick
- ☐ load bearing stone
- ☐ load bearing concrete block
- ☐ reinforced concrete
- ☐ steel frame/curtain wall
- ☒ unknown construction

☐ w/ bousillage infill ☐ w/ brick infill ☐ w/ stone infill

Exterior Materials

- ☐ log (note dressing)
- ☒ clapboard/weatherboard
- ☐ drop/novelty siding
- ☐ flush horizontal board
- ☐ vertical board
- ☐ board and batten
- ☐ wood shingle
- ☐ exposed bousillage
- ☐ stucco
- ☐ brick (note bond)
- ☐ stone (note dressing)
- ☐ concrete block
- ☐ decorative concrete block
- ☐ poured concrete wall
- ☐ pigmented glass
- ☐ glass block
- ☐ terra cotta
- ☐ glazed brick/tile/block
- ☐ sheet metal
- ☐ enamelled steel
- ☐ asbestos
- ☐ aluminum/vinyl siding
- ☐ asphalt
- ☐ reconstituted wood siding
- ☐ permastone
- ☐ other (see narrative)
- ☐ unknown

Roof

- ☒ front gable
- ☐ side gable
- ☐ parapet gable
- ☐ stepped gable
- ☐ clipped gable
- ☐ cross gable
- ☐ gambrel
- ☐ hip
- ☐ double pitch hip
- ☐ gable on hip
- ☐ pyramidal
- ☐ mansard
- ☐ complex
- ☐ round
- ☐ conical
- ☐ flat
- ☐ shed
- ☐ other (see narrative)
- ☐ unknown

☐ low pitch ☒ moderate pitch ☐ steep pitch ☐ w/ parapet wall

Roof Materials

- ☐ wood shingle
- ☐ slate
- ☐ asphalt shingle
- ☐ asbestos
- ☒ metal
- ☐ ceramic/terra cotta tile
- ☐ built up
- ☐ other
- ☐ unknown

Chimney(s)

- ☐ gable end exterior
- ☐ gable end interior/flush
- ☐ ridge center
- ☐ ridge off-center
- ☐ slope center
- ☐ slope off center
- ☐ lateral exterior
- ☐ removed
- ☐ other
- ☐ unknown

None

Windows

☐ batten ☐ fixed single

☐ fixed divided ☐ single-hung ☒ double-hung ☐ triple-hung

☐ bay ☐ oriel ☐ Palladian ☐ casement

☐ sliding ☐ replacement ☐ unknown ☐ other

☐ 1 / 1 ☐ 2 / 2 ☐ 4 / 4 ☒ 6 / 6

☐ 9 / 9 ☐ 12 / 12 ☐ 2 / 1 ☐ 3 / 1

☐ 4 / 1 ☐ 6 / 1 ☐ 9 / 1 ☐ 12 / 1

☐ 9 / 6 ☐ multi- ___ ___

☐ stained ☐ diamond ☐ unknown ☐ other

Doors/Surrounds

1 number

☐ batten ☐ french ☒ panel

☐ flush ☐ glazed ☒ partially glazed

☐ fanlight ☐ sidelights ☒ transom

☐ screened ☐ replacement ☐ unknown

☐ Federal ☐ Greek Revival ☐ Queen Anne

☐ other

Porch

☐ stoop ☐ verandah

☐ gallery ☐ portico ☐ balcony ☐ loggia

☐ porte-cochere ☒ full width ☐ partial width ☒ attached

☐ integrated ☐ wrap ☐ peripteral ☐ screened

☐ enclosed ☐ unknown ☐ other

Secondary

☐ stoop ☐ verandah

☐ gallery ☐ portico ☐ balcony ☐ loggia

☐ porte-cochere ☐ full width ☐ partial width ☐ attached

☐ integrated ☐ wrap ☐ peripteral ☐ screened

☐ enclosed ☐ unknown ☐ other

Additions and Alterations

date (mm/dd/yyyy)	description	impact
	Porch altered or enclosed	☐I ☐M ☐S
	Porch rails altered or removed	☐I ☐M ☐S
	Wall cladding replaced	☐I ☐M ☐S
	Addition to rear/side elevation	☐I ☐M ☐S
	Door (primary) opening altered (2nd door covered)	☐I ☐M ☐S





Context

☐ Plantation Agriculture (1750-1945)
☒ Creole Architecture (1750 - 1900)
☐ Upland South Culture (1820 -1945)
☐ New Orleans as Seaport (1718 -1945)
☐ Transportation Systems (1812 -1845)
☐ Historic Lumber Industry (1880-1920)
☐ Rice Boom (1880-1945)
☐ Oil and Gas Industry (1903-1945)
☐ Anglo-American Architecture (1800-1945)

Significance

☐ agriculture
☒ architecture
☐ archeology
☐ art
☐ commerce
☐ communications
☐ community planning and development
☐ conservation
☐ economics
☐ education
☐ engineering
☐ entertainment/recreation
☐ ethnic heritage
☐ exploration/settlement
☐ health/medicine
☐ industry
☐ invention
☐ landscape architecture
☐ law
☐ literature
☐ maritime history
☐ military
☐ performing arts
☐ philosophy
☐ politics/government
☐ religion
☐ science
☐ social history
☐ transportation

Narrative

Survey conducted by Cox McLain Environmental Consulting for the City of Slidell in February 2017.

Notes:

History

Sanborn maps: present - 1906, 1911, 1926, 1930, 1945, 1951

Sources

Sanborn maps.

Outbuildings

1 - single crib barn
2 - double crib barn
3 - transverse-crib barn
4 - storage/misc. shed
5 - smoke house
6 - spring/well house
7 - corn crib
8 - coop
9 - quarters
10 - garcconier
11 - pigeonnier
12 - kitchen
13 - office
14 - machine shed
15 - garage
16 - privey
17 - stable
18 - other

#1	#2	#3	#4	#5	#6
type: Garage	*type:* Carport	*type:* shed storage/misc	*type:*	*type:*	*type:*
date: e / c c 2006	*date:* e / c c 1990	*date:* e / c c 1970	*date:* e / c	*date:* e / c	*date:* e / c
comment:	*comment:*	*comment:*	*comment:*	*comment:*	*comment:*

Site Plan



Louisiana Historic Resource Inventory

Louisiana Division of Historic Preservation
Office of Cultural Development
Department of Culture, Recreation and Tourism

Resource ID Number: 52-00264

☐ Addendum Attached

Location and Geographic Information

Name of Property: None

Address: 2589 College Street, Slidell, LA **Parish:** St Tammany

Locality: ☒ City ☐ Community ☐ Vicinity ☐ Rural

City/Community/Vicinity of:. Slidell

Topographic Quad: Slidell **Quad Size:** ☒ 7.5 ☐ 15

UTM: 16 (zone) 3351945.571 (easting) 232052.1709 (northing) 14E (range) 9S (township) NA (section)

Owner Name: MARCOTTE, GERALD J

Owner Address: 2573 COLLEGE DR SLIDELL, LA 70458 **Tax Parcel:** 1240528234

Property Information

Type: ☐ Site ☐ Structure ☒ Building ☐ Object

Level of Recognition: ☐ NHL ☐ NR individual ☐ NR district/element ☐ DOE ☐ Local ☒ None

Previously Surveyed: ☒ Yes ☐ No **When, Located Where?:** 1986, 1999

Government Preservation Activity: ☐ Section 106 ☒ Grant ☐ Tax Credit ☐ Local Ord. ☐ Other

HABS/HAER: ☐ Yes ☒ No **NR eligibility:** ☐ Potential individual ☒ Potential district ☐ Ineligible

Condition: ☐ Excellent ☒ Good ☐ Fair ☐ Poor ☐ Ruin

Remark:

Integrity: ☐ Unaltered ☐ Altered (Historic) ☒ Altered (Non-Historic)

Remark: See Additions and Alterations section

Threats: ☐ Abandonment ☐ Neglect ☐ Alteration ☐ Development ☐ Government Action ☒ None

Remark:

Physical Description

Date of Construction: ☒ Circa ☐ Exact 1900 Moved: ☐ Yes ☒ No When?_____

Function and Use

"P" for Present, "H" for Historic

- P☒H☒ **domestic**
  - P☒H☒ single dwelling
  - P☐H☐ secondary structure
  - P☐H☐ servant quarter
  - P☐H☐ multiple dwelling
  - P☐H☐ hotel
  - P☐H☐ institutional housing
  - P☐H☐ camp
- P☐H☐ **commerce/trade**
  - P☐H☐ business
  - P☐H☐ professional
  - P☐H☐ organizational
  - P☐H☐ financial institution
  - P☐H☐ specialty store
  - P☐H☐ department store
  - P☐H☐ restaurant
  - P☐H☐ warehouse
- P☐H☐ **social**
  - P☐H☐ meeting hall
  - P☐H☐ clubhouse
  - P☐H☐ civic
- P☐H☐ **government**
  - P☐H☐ capitol
  - P☐H☐ city hall
  - P☐H☐ correctional facility
  - P☐H☐ fire station
  - P☐H☐ government office
  - P☐H☐ custom house
  - P☐H☐ post office
  - P☐H☐ public works
  - P☐H☐ courthouse
- P☐H☐ **education**
  - P☐H☐ school
  - P☐H☐ college
- P☐H☐ library
- P☐H☐ research facility
- P☐H☐ **religion**
  - P☐H☐ religious facility
  - P☐H☐ church school
- P☐H☐ **recreation/culture**
  - P☐H☐ theater
  - P☐H☐ auditorium
  - P☐H☐ museum
  - P☐H☐ sports facility
  - P☐H☐ outdoor recreation
  - P☐H☐ fair
  - P☐H☐ monument/marker
  - P☐H☐ work of art
- P☐H☐ **agriculture/subsistence**
  - P☐H☐ processing
  - P☐H☐ storage
- P☐H☐ animal facility
- P☐H☐ fishing facility
- P☐H☐ horticultural facility
- P☐H☐ irrigation facility
- P☐H☐ **industry**
  - P☐H☐ manufacturing
  - P☐H☐ extractive facility
  - P☐H☐ waterworks
  - P☐H☐ communication facility
  - P☐H☐ processing site
  - P☐H☐ energy production
- P☐H☐ **health care**
  - P☐H☐ hospital
  - P☐H☐ clinic
  - P☐H☐ sanitarium
  - P☐H☐ medical office
  - P☐H☐ resort
- P☐H☐ **defense**
  - P☐H☐ arms storage
- P☐H☐ fortification
- P☐H☐ military facility
- P☐H☐ coast guard facility
- P☐H☐ battle site
- P☐H☐ **landscape**
  - P☐H☐ park
  - P☐H☐ plaza
  - P☐H☐ garden
- P☐H☐ **transportation**
  - P☐H☐ rail-related
  - P☐H☐ air-related
  - P☐H☐ water-related
  - P☐H☐ road-related
  - P☐H☐ pedestrian-related
- ☐ **unknown**
- ☐ **vacant**
- ☐ **other**_____

Form and Dimensions

- ☐ single pen
- ☐ shotgun
- ☐ double-shotgun
- ☐ camelback
- ☐ double pen
- ☐ hall-parlor
- ☐ saddlebag
- ☐ creole cottage
- ☐ dog trot
- ☐ central-hall
- ☐ gable-ell
- ☐ bungalow
- ☐ pyramidal cottage
- ☐ Queen Anne cottage
- ☐ central-hall, 2 pile cottage
- ☐ bluffland cottage
- ☐ central-hall I-house
- ☐ double-pen I-house
- ☐ hall-parlor I-house
- ☐ Creole house
- ☐ central hall, 2 pile house
- ☒ Queen Anne house
- ☐ four square
- ☐ minimal tradition cottage
- ☐ split level
- ☐ ranch
- ☐ row house
- ☐ warehouse
- ☐ depot
- ☐ skyscraper
- ☐ commercial row bldg.
- ☐ freestanding commercial
- ☐ single-crib barn
- ☐ transverse-crib barn
- ☐ other

☐ H ☐ L ☐ U ☐ cruciform ☐ T ☐ T

☐ symetrical ☐ vertical ☒ asymetrical ☐ horizontal

Height: ☐1 ☐1.5 ☒2 ☐2.5 ☐3 ☐4 ☐5-10 ☐10-20 ☐20+
Width: ☐1 ☐1.5 ☒2 ☐2.5 ☐3 ☐3+
Depth: ☐1 ☐1.5 ☒2 ☐2.5 ☐3 ☐3+

Style

☐ High Style ☒ Elements of... ☐ No Style

- ☐ Creole/ French Colonial
- ☐ Federal
- ☐ Greek Revival
- ☐ Gothic Revival
- ☐ Italian Villa
- ☐ Exotic Revival
- ☐ Victorian Gothic
- ☐ Italianate
- ☐ Second Empire
- ☒ Queen Anne
- ☐ Eastlake/Stick
- ☐ Shingle Style
- ☐ Romanesque
- ☐ Renaissance
- ☐ Beau Arts
- ☐ Colonial Revival
- ☐ Classical Revival
- ☐ Tudor Revival
- ☐ Late Gothic Revival
- ☐ Mission
- ☐ Italian Renaissance
- ☐ French Renaissance
- ☐ Prairie
- ☐ Commercial Style
- ☐ Chicago
- ☐ Skyscraper
- ☐ Craftsman
- ☐ Moderne
- ☐ Art Deco
- ☐ International
- ☐ Other_____

Foundation

- ☐ post in ground
- ☐ sill on ground
- ☐ wooden pier
- ☒ brick pier
- ☐ concrete block pier
- ☐ concrete pylon pier
- ☐ continuous brick
- ☐ continuous stone
- ☐ continuous concrete block
- ☐ concrete slab
- ☐ unknown

☐ w/stone infill ☐ w/ brick infill ☐ w/ concrete block infill

Construction

- ☐ post in ground
- ☐ post on sill
- ☐ log (note notch)
- ☐ hewn log
- ☐ french timber frame
- ☐ eastern brace frame
- ☐ balloon frame
- ☐ unknown wood frame
- ☐ load bearing brick
- ☐ load bearing stone
- ☐ load bearing concrete block
- ☐ reinforced concrete
- ☐ steel frame/curtain wall
- ☒ unknown construction

☐ w/ bousillage infill ☐ w/ brick infill ☐ w/ stone infill

Exterior Materials

- ☐ log (note dressing)
- ☒ clapboard/weatherboard
- ☐ drop/novelty siding
- ☐ flush horizontal board
- ☐ vertical board
- ☐ board and batten
- ☐ wood shingle
- ☐ exposed bousillage
- ☐ stucco
- ☐ brick (note bond)
- ☐ stone (note dressing)
- ☐ concrete block
- ☐ decorative concrete block
- ☐ poured concrete wall
- ☐ pigmented glass
- ☐ glass block
- ☐ terra cotta
- ☐ glazed brick/tile/block
- ☐ sheet metal
- ☐ enamelled steel
- ☐ asbestos
- ☐ aluminum/vinyl siding
- ☐ asphalt
- ☐ reconstituted wood siding
- ☐ permastone
- ☐ other (see narrative)
- ☐ unknown

Roof

- ☐ front gable
- ☐ side gable
- ☐ parapet gable
- ☐ stepped gable
- ☐ clipped gable
- ☒ cross gable
- ☐ gambrel
- ☐ hip
- ☐ double pitch hip
- ☐ gable on hip
- ☐ pyramidal
- ☐ mansard
- ☐ complex
- ☐ round
- ☐ conical
- ☐ flat
- ☐ shed
- ☐ other (see narrative)
- ☐ unknown

☐ low pitch ☐ moderate pitch ☒ steep pitch ☐ w/ parapet wall

Roof Materials

- ☐ wood shingle
- ☐ slate
- ☒ asphalt shingle
- ☐ asbestos
- ☐ metal
- ☐ ceramic/terra cotta tile
- ☐ built up
- ☐ other
- ☐ unknown

Chimney(s)

- ☐ gable end exterior
- ☐ gable end interior/flush
- ☒ ridge center
- ☐ ridge off-center
- ☐ slope center
- ☐ slope off center
- ☒ lateral exterior
- ☐ removed
- ☐ other
- ☐ unknown

Windows

- [ ] batten
- [ ] fixed single
- [ ] fixed divided
- [ ] single-hung
- [x] double-hung
- [ ] triple-hung
- [ ] bay
- [ ] oriel
- [ ] Palladian
- [ ] casement
- [ ] sliding
- [ ] replacement
- [ ] unknown
- [ ] other
- [ ] 1 / 1
- [ ] 2 / 2
- [ ] 4 / 4
- [x] 6 / 6
- [ ] 9 / 9
- [ ] 12 / 12
- [ ] 2 / 1
- [ ] 3 / 1
- [ ] 4 / 1
- [ ] 6 / 1
- [ ] 9 / 1
- [ ] 12 / 1
- [ ] 9 / 6
- [ ] multi- ___ ___
- [ ] stained
- [ ] diamond
- [ ] unknown
- [ ] other

Doors/Surrounds

1 number

- [ ] batten
- [ ] french
- [x] panel
- [ ] flush
- [ ] glazed
- [x] partially glazed
- [ ] fanlight
- [x] sidelights
- [x] transom
- [ ] screened
- [ ] replacement
- [ ] unknown
- [ ] Federal
- [ ] Greek Revival
- [ ] Queen Anne
- [ ] other

Porch

- [ ] stoop
- [ ] verandah
- [ ] gallery
- [ ] portico
- [ ] balcony
- [ ] loggia
- [ ] porte-cochere
- [ ] full width
- [x] partial width
- [x] attached
- [ ] integrated
- [x] wrap
- [ ] peripteral
- [ ] screened
- [ ] enclosed
- [ ] unknown
- [ ] other

Secondary

- [ ] stoop
- [ ] verandah
- [ ] gallery
- [ ] portico
- [ ] balcony
- [ ] loggia
- [ ] porte-cochere
- [ ] full width
- [ ] partial width
- [ ] attached
- [ ] integrated
- [ ] wrap
- [ ] peripteral
- [ ] screened
- [ ] enclosed
- [ ] unknown
- [ ] other

Additions and Alterations

date (mm/dd/yyyy)	description	impact
	Porch rails altered or removed	I M S
	Porch altered, enclosed, or removed	I M S
	Addition to rear/side elevation	I M S
		I M S
		I M S





Context

- [ ] Plantation Agriculture (1750-1945)
- [ ] Creole Architecture (1750 - 1900)
- [ ] Upland South Culture (1820 -1945)
- [ ] New Orleans as Seaport (1718 -1945)
- [ ] Transportation Systems (1812 -1845)
- [ ] Historic Lumber Industry (1880-1920)
- [ ] Rice Boom (1880-1945)
- [ ] Oil and Gas Industry (1903-1945)
- [x] Anglo-American Architecture (1800-1945)

Significance

- [ ] agriculture
- [x] architecture
- [ ] archeology
- [ ] art
- [ ] commerce
- [ ] communications
- [ ] community planning and development
- [ ] conservation
- [ ] economics
- [ ] education
- [ ] engineering
- [ ] entertainment/recreation
- [ ] ethnic heritage
- [ ] exploration/settlement
- [ ] health/medicine
- [ ] industry
- [ ] invention
- [ ] landscape architecture
- [ ] law
- [ ] literature
- [ ] maritime history
- [ ] military
- [ ] performing arts
- [ ] philosophy
- [ ] politics/government
- [ ] religion
- [ ] science
- [ ] social history
- [ ] transportation

Narrative

Survey conducted by Cox McLain Environmental Consulting for the City of Slidell in February 2017.

Notes:

History

Sanborn maps: present - 1906, 1911, 1926, 1930, 1945, 1951.

Sources

Sanborn maps.

Outbuildings

1 - single crib barn
2 - double crib barn
3 - transverse-crib barn
4 - storage/misc. shed
5 - smoke house
6 - spring/well house
7 - corn crib
8 - coop
9 - quarters
10 - garcconier
11 - pigeonnier
12 - kitchen
13 - office
14 - machine shed
15 - garage
16 - privey
17 - stable
18 - other

#1	#2	#3	#4	#5	#6
type: Workshop	*type:*	*type:*	*type:*	*type:*	*type:*
date: e / c c 1970	*date:* e / c	*date:* e / c	*date:* e / c	*date:* e / c	*date:* e / c
comment:	*comment:*	*comment:*	*comment:*	*comment:*	*comment:*

Site Plan



Louisiana Historic Resource Inventory

Louisiana Division of Historic Preservation
Office of Cultural Development
Department of Culture, Recreation and Tourism

Resource ID Number: 52-00265

☐ Addendum Attached

Location and Geographic Information

Name of Property: None

Address: 2622 College Street, Slidell, LA **Parish:** St Tammany

Locality: ☒ City ☐ Community ☐ Vicinity ☐ Rural

City/Community/Vicinity of:. Slidell

Topographic Quad: Slidell **Quad Size:** ☒ 7.5 ☐ 15

UTM: 16 (zone) 3351869.266 (easting) 232055.6927 (northing) 14E (range) 9S (township) NA (section)

Owner Name: FATTA, JOSEPH A ETUX

Owner Address: 2622 COLLEGE ST SLIDELL, LA 70458 **Tax Parcel:** 1240525359

Property Information

Type: ☐ Site ☐ Structure ☒ Building ☐ Object

Level of Recognition: ☐ NHL ☐ NR individual ☐ NR district/element ☐ DOE ☐ Local ☒ None

Previously Surveyed: ☒ Yes ☐ No **When, Located Where?:** 1986, 1999

Government Preservation Activity: ☐ Section 106 ☒ Grant ☐ Tax Credit ☐ Local Ord. ☐ Other

HABS/HAER: ☐ Yes ☒ No **NR eligibility:** ☐ Potential individual ☒ Potential district ☐ Ineligible

Condition: ☐ Excellent ☒ Good ☐ Fair ☐ Poor ☐ Ruin

Remark:

Integrity: ☐ Unaltered ☐ Altered (Historic) ☒ Altered (Non-Historic)

Remark: See Additions and Alterations section

Threats: ☐ Abandonment ☐ Neglect ☐ Alteration ☐ Development ☐ Government Action ☒ None

Remark:

Physical Description

Date of Construction: ☒ Circa ☐ Exact 1893 Moved: ☐ Yes ☒ No When?_____

Function and Use

"P" for Present, "H" for Historic

- P☒H☒ **domestic**
- P☒H☒ single dwelling
- P☐H☐ secondary structure
- P☐H☐ servant quarter
- P☐H☐ multiple dwelling
- P☐H☐ hotel
- P☐H☐ institutional housing
- P☐H☐ camp
- P☐H☐ **commerce/trade**
- P☐H☐ business
- P☐H☐ professional
- P☐H☐ organizational
- P☐H☐ financial institution
- P☐H☐ specialty store
- P☐H☐ department store
- P☐H☐ restaurant
- P☐H☐ warehouse
- P☐H☐ **social**
- P☐H☐ meeting hall
- P☐H☐ clubhouse
- P☐H☐ civic
- P☐H☐ **government**
- P☐H☐ capitol
- P☐H☐ city hall
- P☐H☐ correctional facility
- P☐H☐ fire station
- P☐H☐ government office
- P☐H☐ custom house
- P☐H☐ post office
- P☐H☐ public works
- P☐H☐ courthouse
- P☐H☐ **education**
- P☐H☐ school
- P☐H☐ college
- P☐H☐ library
- P☐H☐ research facility
- P☐H☐ **religion**
- P☐H☐ religious facility
- P☐H☐ church school
- P☐H☐ **recreation/culture**
- P☐H☐ theater
- P☐H☐ auditorium
- P☐H☐ museum
- P☐H☐ sports facility
- P☐H☐ outdoor recreation
- P☐H☐ fair
- P☐H☐ monument/marker
- P☐H☐ work of art
- P☐H☐ **agriculture/subsistence**
- P☐H☐ processing
- P☐H☐ storage
- P☐H☐ animal facility
- P☐H☐ fishing facility
- P☐H☐ horticultural facility
- P☐H☐ irrigation facility
- P☐H☐ **industry**
- P☐H☐ manufacturing
- P☐H☐ extractive facility
- P☐H☐ waterworks
- P☐H☐ communication facility
- P☐H☐ processing site
- P☐H☐ energy production
- P☐H☐ **health care**
- P☐H☐ hospital
- P☐H☐ clinic
- P☐H☐ sanitarium
- P☐H☐ medical office
- P☐H☐ resort
- P☐H☐ **defense**
- P☐H☐ arms storage
- P☐H☐ fortification
- P☐H☐ military facility
- P☐H☐ coast guard facility
- P☐H☐ battle site
- P☐H☐ **landscape**
- P☐H☐ park
- P☐H☐ plaza
- P☐H☐ garden
- P☐H☐ **transportation**
- P☐H☐ rail-related
- P☐H☐ air-related
- P☐H☐ water-related
- P☐H☐ road-related
- P☐H☐ pedestrian-related
- ☐ **unknown**
- ☐ **vacant**
- ☐ **other**_____

Form and Dimensions

- ☐ single pen
- ☐ shotgun
- ☐ double-shotgun
- ☐ camelback
- ☐ double pen
- ☐ hall-parlor
- ☐ saddlebag
- ☐ creole cottage
- ☐ dog trot
- ☒ central-hall
- ☐ gable-ell
- ☐ bungalow
- ☐ pyramidal cottage
- ☐ Queen Anne cottage
- ☐ central-hall, 2 pile cottage
- ☐ bluffland cottage
- ☐ central-hall I-house
- ☐ double-pen I-house
- ☐ hall-parlor I-house
- ☐ Creole house
- ☐ central hall, 2 pile house
- ☐ Queen Anne house
- ☐ four square
- ☐ minimal tradition cottage
- ☐ split level
- ☐ ranch
- ☐ row house
- ☐ warehouse
- ☐ depot
- ☐ skyscraper
- ☐ commercial row bldg.
- ☐ freestanding commercial
- ☐ single-crib barn
- ☐ transverse-crib barn
- ☐ other

☐ H ☐ L ☐ U ☐ cruciform ☐ T ☐ T

☒ symetrical ☐ vertical ☐ asymetrical ☒ horizontal

Height: ☐1 ☒1.5 ☐2 ☐2.5 ☐3 ☐4 ☐5-10 ☐10-20 ☐20+
Width: ☐1 ☐1.5 ☒2 ☐2.5 ☐3 ☐3+
Depth: ☐1 ☐1.5 ☐2 ☐2.5 ☐3 ☒3+

Style

☐ High Style ☒ Elements of... ☐ No Style

- ☐ Creole/ French Colonial
- ☐ Federal
- ☐ Greek Revival
- ☐ Gothic Revival
- ☐ Italian Villa
- ☐ Exotic Revival
- ☐ Victorian Gothic
- ☐ Italianate
- ☐ Second Empire
- ☐ Queen Anne
- ☐ Eastlake/Stick
- ☐ Shingle Style
- ☐ Romanesque
- ☐ Renaissance
- ☐ Beau Arts
- ☐ Colonial Revival
- ☒ Classical Revival
- ☐ Tudor Revival
- ☐ Late Gothic Revival
- ☐ Mission
- ☐ Italian Renaissance
- ☐ French Renaissance
- ☐ Prairie
- ☐ Commercial Style
- ☐ Chicago
- ☐ Skyscraper
- ☒ Craftsman
- ☐ Moderne
- ☐ Art Deco
- ☐ International
- ☐ Other_____

Foundation

- ☐ post in ground
- ☐ sill on ground
- ☐ wooden pier
- ☐ brick pier
- ☐ concrete block pier
- ☐ concrete pylon pier
- ☐ continuous brick
- ☐ continuous stone
- ☐ continuous concrete block
- ☐ concrete slab
- ☒ unknown

☐ w/stone infill ☐ w/ brick infill ☐ w/ concrete block infill

Construction

- ☐ post in ground
- ☐ post on sill
- ☐ log (note notch)
- ☐ hewn log
- ☐ french timber frame
- ☐ eastern brace frame
- ☐ balloon frame
- ☐ unknown wood frame
- ☐ load bearing brick
- ☐ load bearing stone
- ☐ load bearing concrete block
- ☐ reinforced concrete
- ☐ steel frame/curtain wall
- ☒ unknown construction

☐ w/ bousillage infill ☐ w/ brick infill ☐ w/ stone infill

Exterior Materials

- ☐ log (note dressing)
- ☒ clapboard/weatherboard
- ☐ drop/novelty siding
- ☐ flush horizontal board
- ☐ vertical board
- ☐ board and batten
- ☐ wood shingle
- ☐ exposed bousillage
- ☐ stucco
- ☐ brick (note bond)
- ☐ stone (note dressing)
- ☐ concrete block
- ☐ decorative concrete block
- ☐ poured concrete wall
- ☐ pigmented glass
- ☐ glass block
- ☐ terra cotta
- ☐ glazed brick/tile/block
- ☐ sheet metal
- ☐ enamelled steel
- ☐ asbestos
- ☐ aluminum/vinyl siding
- ☐ asphalt
- ☐ reconstituted wood siding
- ☐ permastone
- ☐ other (see narrative)
- ☐ unknown

Roof

- ☐ front gable
- ☐ side gable
- ☐ parapet gable
- ☐ stepped gable
- ☐ clipped gable
- ☒ cross gable
- ☐ gambrel
- ☐ hip
- ☐ double pitch hip
- ☐ gable on hip
- ☐ pyramidal
- ☐ mansard
- ☐ complex
- ☐ round
- ☐ conical
- ☐ flat
- ☐ shed
- ☐ other (see narrative)
- ☐ unknown

☐ low pitch ☒ moderate pitch ☐ steep pitch ☐ w/ parapet wall

Roof Materials

- ☐ wood shingle
- ☐ slate
- ☒ asphalt shingle
- ☐ asbestos
- ☐ metal
- ☐ ceramic/terra cotta tile
- ☐ built up
- ☐ other
- ☐ unknown

Chimney(s)

- ☐ gable end exterior
- ☐ gable end interior/flush
- ☐ ridge center
- ☐ ridge off-center
- ☐ slope center
- ☐ slope off center
- ☐ lateral exterior
- ☐ removed
- ☐ other
- ☐ unknown

None

Windows

- [ ] batten
- [ ] fixed single
- [ ] fixed divided
- [x] single-hung
- [ ] double-hung
- [ ] triple-hung
- [ ] bay
- [ ] oriel
- [ ] Palladian
- [ ] casement
- [ ] sliding
- [x] replacement
- [ ] unknown
- [ ] other

- [x] 1 / 1
- [ ] 2 / 2
- [ ] 4 / 4
- [ ] 6 / 6
- [ ] 9 / 9
- [ ] 12 / 12
- [ ] 2 / 1
- [ ] 3 / 1
- [ ] 4 / 1
- [ ] 6 / 1
- [ ] 9 / 1
- [ ] 12 / 1
- [ ] 9 / 6
- [ ] multi-
- [ ] stained
- [ ] diamond
- [ ] unknown
- [ ] other

Doors/Surrounds

1 number

- [ ] batten
- [ ] french
- [x] panel
- [ ] flush
- [ ] glazed
- [x] partially glazed
- [ ] fanlight
- [ ] sidelights
- [ ] transom
- [ ] screened
- [ ] replacement
- [ ] unknown
- [ ] Federal
- [ ] Greek Revival
- [ ] Queen Anne
- [ ] other

Porch

- [ ] stoop
- [ ] verandah
- [ ] gallery
- [ ] portico
- [ ] balcony
- [ ] loggia
- [ ] porte-cochere
- [ ] full width
- [x] partial width
- [x] attached
- [ ] integrated
- [ ] wrap
- [ ] peripteral
- [ ] screened
- [ ] enclosed
- [ ] unknown
- [ ] other

Secondary

- [ ] stoop
- [ ] verandah
- [ ] gallery
- [ ] portico
- [ ] balcony
- [ ] loggia
- [ ] porte-cochere
- [ ] full width
- [ ] partial width
- [ ] attached
- [ ] integrated
- [ ] wrap
- [ ] peripteral
- [ ] screened
- [ ] enclosed
- [ ] unknown
- [ ] other

Additions and Alterations

date (mm/dd/yyyy)	description	impact
	Addition to rear/side elevation	☐I☐M☐S
	Windows replaced – all	☐I☐M☐S
	Porch altered, enclosed, or removed	☐I☐M☐S
		☐I☐M☐S
		☐I☐M☐S





Context

- [ ] Plantation Agriculture (1750-1945)
- [ ] Creole Architecture (1750 - 1900)
- [ ] Upland South Culture (1820 -1945)
- [ ] New Orleans as Seaport (1718 -1945)
- [ ] Transportation Systems (1812 -1845)
- [ ] Historic Lumber Industry (1880-1920)
- [ ] Rice Boom (1880-1945)
- [ ] Oil and Gas Industry (1903-1945)
- [x] Anglo-American Architecture (1800-1945)

Significance

- [ ] agriculture
- [x] architecture
- [ ] archeology
- [ ] art
- [ ] commerce
- [ ] communications
- [ ] community planning and development
- [ ] conservation
- [ ] economics
- [ ] education
- [ ] engineering
- [ ] entertainment/recreation
- [ ] ethnic heritage
- [ ] exploration/settlement
- [ ] health/medicine
- [ ] industry
- [ ] invention
- [ ] landscape architecture
- [ ] law
- [ ] literature
- [ ] maritime history
- [ ] military
- [ ] performing arts
- [ ] philosophy
- [ ] politics/government
- [ ] religion
- [ ] science
- [ ] social history
- [ ] transportation

Narrative

Survey conducted by Cox McLain Environmental Consulting for the City of Slidell in February 2017.

Notes:

History

Sanborn maps: present - 1906, 1911, 1926, 1930, 1945, 1951

Sources

Sign in yard; Sanborn maps.

Outbuildings

1 - single crib barn
2 - double crib barn
3 - transverse-crib barn
4 - storage/misc. shed
5 - smoke house
6 - spring/well house
7 - corn crib
8 - coop
9 - quarters
10 - garcconier
11 - pigeonnier
12 - kitchen
13 - office
14 - machine shed
15 - garage
16 - privey
17 - stable
18 - other

#1	#2	#3	#4	#5	#6
type: Playhouse	*type:*	*type:*	*type:*	*type:*	*type:*
date: e / c c 2010	*date:* e / c	*date:* e / c	*date:* e / c	*date:* e / c	*date:* e / c
comment:	*comment:*	*comment:*	*comment:*	*comment:*	*comment:*

Site Plan



Louisiana Historic Resource Inventory

Louisiana Division of Historic Preservation
Office of Cultural Development
Department of Culture, Recreation and Tourism

Resource ID Number: 52-00266

☐ Addendum Attached

Location and Geographic Information

Name of Property: None

Address: 2640 College Street, Slidell, LA **Parish:** St Tammany

Locality: ☒ City ☐ Community ☐ Vicinity ☐ Rural

City/Community/Vicinity of:. Slidell

Topographic Quad: Slidell **Quad Size:** ☒ 7.5 ☐ 15

UTM: 16 (zone) 3351845.810 (easting) 232044.0429 (northing) 14E (range) 9S (township) NA (section)

Owner Name: HAAS, LINDA ELLEN TINDER

Owner Address: 2640 COLLEGE ST SLIDELL, LA 70458 **Tax Parcel:** 1240532398

Property Information

Type: ☐ Site ☐ Structure ☒ Building ☐ Object

Level of Recognition: ☐ NHL ☐ NR individual ☐ NR district/element ☐ DOE ☐ Local ☒ None

Previously Surveyed: ☒ Yes ☐ No **When, Located Where?:** 1986, 1999

Government Preservation Activity: ☐ Section 106 ☒ Grant ☐ Tax Credit ☐ Local Ord. ☐ Other

HABS/HAER: ☐ Yes ☒ No **NR eligibility:** ☐ Potential individual ☐ Potential district ☒ Ineligible

Condition: ☐ Excellent ☒ Good ☐ Fair ☐ Poor ☐ Ruin

Remark:

Integrity: ☐ Unaltered ☐ Altered (Historic) ☒ Altered (Non-Historic)

Remark: See Additions and Alterations section

Threats: ☐ Abandonment ☐ Neglect ☐ Alteration ☐ Development ☐ Government Action ☒ None

Remark:

Physical Description

Date of Construction: ☒ Circa ☐ Exact 1905 Moved: ☐ Yes ☒ No When?_____

Function and Use

"P" for Present, "H" for Historic

- P☒H☒ **domestic**
  - P☒H☒ single dwelling
  - P☐H☐ secondary structure
  - P☐H☐ servant quarter
  - P☐H☐ multiple dwelling
  - P☐H☐ hotel
  - P☐H☐ institutional housing
  - P☐H☐ camp
- P☐H☐ **commerce/trade**
  - P☐H☐ business
  - P☐H☐ professional
  - P☐H☐ organizational
  - P☐H☐ financial institution
  - P☐H☐ specialty store
  - P☐H☐ department store
  - P☐H☐ restaurant
  - P☐H☐ warehouse
- P☐H☐ **social**
  - P☐H☐ meeting hall
  - P☐H☐ clubhouse
  - P☐H☐ civic
- P☐H☐ **government**
  - P☐H☐ capitol
  - P☐H☐ city hall
  - P☐H☐ correctional facility
  - P☐H☐ fire station
  - P☐H☐ government office
  - P☐H☐ custom house
  - P☐H☐ post office
  - P☐H☐ public works
  - P☐H☐ courthouse
- P☐H☐ **education**
  - P☐H☐ school
  - P☐H☐ college
- P☐H☐ library
- P☐H☐ research facility
- P☐H☐ **religion**
  - P☐H☐ religious facility
  - P☐H☐ church school
- P☐H☐ **recreation/culture**
  - P☐H☐ theater
  - P☐H☐ auditorium
  - P☐H☐ museum
  - P☐H☐ sports facility
  - P☐H☐ outdoor recreation
  - P☐H☐ fair
  - P☐H☐ monument/marker
  - P☐H☐ work of art
- P☐H☐ **agriculture/subsistence**
  - P☐H☐ processing
  - P☐H☐ storage
- P☐H☐ animal facility
- P☐H☐ fishing facility
- P☐H☐ horticultural facility
- P☐H☐ irrigation facility
- P☐H☐ **industry**
  - P☐H☐ manufacturing
  - P☐H☐ extractive facility
  - P☐H☐ waterworks
  - P☐H☐ communication facility
  - P☐H☐ processing site
  - P☐H☐ energy production
- P☐H☐ **health care**
  - P☐H☐ hospital
  - P☐H☐ clinic
  - P☐H☐ sanitarium
  - P☐H☐ medical office
  - P☐H☐ resort
- P☐H☐ **defense**
  - P☐H☐ arms storage
- P☐H☐ fortification
- P☐H☐ military facility
- P☐H☐ coast guard facility
- P☐H☐ battle site
- P☐H☐ **landscape**
  - P☐H☐ park
  - P☐H☐ plaza
  - P☐H☐ garden
- P☐H☐ **transportation**
  - P☐H☐ rail-related
  - P☐H☐ air-related
  - P☐H☐ water-related
  - P☐H☐ road-related
  - P☐H☐ pedestrian-related
- ☐ **unknown**
- ☐ **vacant**
- ☐ **other**_____

Form and Dimensions

- ☐ single pen
- ☐ shotgun
- ☐ double-shotgun
- ☐ camelback
- ☐ double pen
- ☐ hall-parlor
- ☐ saddlebag
- ☐ creole cottage
- ☐ dog trot
- ☒ central-hall
- ☐ gable-ell
- ☐ bungalow
- ☐ pyramidal cottage
- ☐ Queen Anne cottage
- ☐ central-hall, 2 pile cottage
- ☐ bluffland cottage
- ☐ central-hall I-house
- ☐ double-pen I-house
- ☐ hall-parlor I-house
- ☐ Creole house
- ☐ central hall, 2 pile house
- ☐ Queen Anne house
- ☐ four square
- ☐ minimal tradition cottage
- ☐ split level
- ☐ ranch
- ☐ row house
- ☐ warehouse
- ☐ depot
- ☐ skyscraper
- ☐ commercial row bldg.
- ☐ freestanding commercial
- ☐ single-crib barn
- ☐ transverse-crib barn
- ☐ other

☐ H ☐ L ☐ U ☐ cruciform ☐ T ☐ T

☐ symetrical ☐ vertical ☒ asymetrical ☐ horizontal

Height: ☒1 ☐1.5 ☐2 ☐2.5 ☐3 ☐4 ☐5-10 ☐10-20 ☐20+
Width: ☐1 ☐1.5 ☒2 ☐2.5 ☐3 ☐3+
Depth: ☐1 ☐1.5 ☐2 ☐2.5 ☒3 ☐3+

Style

☐ High Style ☐ Elements of... ☒ No Style

- ☐ Creole/ French Colonial
- ☐ Federal
- ☐ Greek Revival
- ☐ Gothic Revival
- ☐ Italian Villa
- ☐ Exotic Revival
- ☐ Victorian Gothic
- ☐ Italianate
- ☐ Second Empire
- ☐ Queen Anne
- ☐ Eastlake/Stick
- ☐ Shingle Style
- ☐ Romanesque
- ☐ Renaissance
- ☐ Beau Arts
- ☐ Colonial Revival
- ☐ Classical Revival
- ☐ Tudor Revival
- ☐ Late Gothic Revival
- ☐ Mission
- ☐ Italian Renaissance
- ☐ French Renaissance
- ☐ Prairie
- ☐ Commercial Style
- ☐ Chicago
- ☐ Skyscraper
- ☐ Craftsman
- ☐ Moderne
- ☐ Art Deco
- ☐ International
- ☐ Other_____

Foundation

- ☐ post in ground
- ☐ sill on ground
- ☐ wooden pier
- ☒ brick pier
- ☐ concrete block pier
- ☐ concrete pylon pier
- ☐ continuous brick
- ☐ continuous stone
- ☐ continuous concrete block
- ☐ concrete slab
- ☐ unknown

☐ w/stone infill ☐ w/ brick infill ☐ w/ concrete block infill

Construction

- ☐ post in ground
- ☐ post on sill
- ☐ log (note notch)
- ☐ hewn log
- ☐ french timber frame
- ☐ eastern brace frame
- ☐ balloon frame
- ☐ unknown wood frame
- ☐ load bearing brick
- ☐ load bearing stone
- ☐ load bearing concrete block
- ☐ reinforced concrete
- ☐ steel frame/curtain wall
- ☒ unknown construction

☐ w/ bousillage infill ☐ w/ brick infill ☐ w/ stone infill

Exterior Materials

- ☐ log (note dressing)
- ☐ clapboard/weatherboard
- ☐ drop/novelty siding
- ☐ flush horizontal board
- ☐ vertical board
- ☐ board and batten
- ☐ wood shingle
- ☐ exposed bousillage
- ☐ stucco
- ☐ brick (note bond)
- ☐ stone (note dressing)
- ☐ concrete block
- ☐ decorative concrete block
- ☐ poured concrete wall
- ☐ pigmented glass
- ☐ glass block
- ☐ terra cotta
- ☐ glazed brick/tile/block
- ☐ sheet metal
- ☐ enamelled steel
- ☐ asbestos
- ☒ aluminum/vinyl siding
- ☐ asphalt
- ☐ reconstituted wood siding
- ☐ permastone
- ☐ other (see narrative)
- ☐ unknown

Roof

- ☐ front gable
- ☐ side gable
- ☐ parapet gable
- ☐ stepped gable
- ☐ clipped gable
- ☒ cross gable
- ☐ gambrel
- ☐ hip
- ☐ double pitch hip
- ☐ gable on hip
- ☐ pyramidal
- ☐ mansard
- ☐ complex
- ☐ round
- ☐ conical
- ☐ flat
- ☐ shed
- ☐ other (see narrative)
- ☐ unknown

☐ low pitch ☒ moderate pitch ☐ steep pitch ☐ w/ parapet wall

Roof Materials

- ☐ wood shingle
- ☐ slate
- ☒ asphalt shingle
- ☐ asbestos
- ☐ metal
- ☐ ceramic/terra cotta tile
- ☐ built up
- ☐ other
- ☐ unknown

Chimney(s)

- ☐ gable end exterior
- ☐ gable end interior/flush
- ☐ ridge center
- ☐ ridge off-center
- ☐ slope center
- ☐ slope off center
- ☐ lateral exterior
- ☐ removed
- ☐ other
- ☐ unknown

None

Windows

- [ ] batten
- [ ] fixed single
- [ ] fixed divided
- [ ] single-hung
- [x] double-hung
- [ ] triple-hung
- [ ] bay
- [ ] oriel
- [ ] Palladian
- [ ] casement
- [ ] sliding
- [ ] replacement
- [ ] unknown
- [ ] other
- [ ] 1 / 1
- [ ] 2 / 2
- [ ] 4 / 4
- [x] 6 / 6
- [ ] 9 / 9
- [ ] 12 / 12
- [ ] 2 / 1
- [ ] 3 / 1
- [ ] 4 / 1
- [ ] 6 / 1
- [ ] 9 / 1
- [ ] 12 / 1
- [ ] 9 / 6
- [ ] multi- ___ ___
- [ ] stained
- [ ] diamond
- [ ] unknown
- [ ] other

Doors/Surrounds

1 number

- [ ] batten
- [ ] french
- [x] panel
- [ ] flush
- [ ] glazed
- [x] partially glazed
- [ ] fanlight
- [ ] sidelights
- [x] transom
- [ ] screened
- [ ] replacement
- [ ] unknown
- [ ] Federal
- [ ] Greek Revival
- [ ] Queen Anne
- [ ] other

Porch

- [ ] stoop
- [ ] verandah
- [ ] gallery
- [ ] portico
- [ ] balcony
- [ ] loggia
- [ ] porte-cochere
- [ ] full width
- [x] partial width
- [ ] attached
- [x] integrated
- [ ] wrap
- [ ] peripteral
- [ ] screened
- [ ] enclosed
- [ ] unknown
- [ ] other

Secondary

- [ ] stoop
- [ ] verandah
- [ ] gallery
- [ ] portico
- [ ] balcony
- [ ] loggia
- [ ] porte-cochere
- [ ] full width
- [ ] partial width
- [ ] attached
- [ ] integrated
- [ ] wrap
- [ ] peripteral
- [ ] screened
- [ ] enclosed
- [ ] unknown
- [ ] other

Additions and Alterations

date (mm/dd/yyyy)	description	impact
	Wall cladding replaced	I M S
	Porch altered, enclosed, or removed	I M S
		I M S
		I M S
		I M S





Context

- [ ] Plantation Agriculture (1750-1945)
- [ ] Creole Architecture (1750 - 1900)
- [ ] Upland South Culture (1820 -1945)
- [ ] New Orleans as Seaport (1718 -1945)
- [ ] Transportation Systems (1812 -1845)
- [ ] Historic Lumber Industry (1880-1920)
- [ ] Rice Boom (1880-1945)
- [ ] Oil and Gas Industry (1903-1945)
- [x] Anglo-American Architecture (1800-1945)

Significance

- [ ] agriculture
- [ ] architecture
- [ ] archeology
- [ ] art
- [ ] commerce
- [ ] communications
- [ ] community planning and development
- [ ] conservation
- [ ] economics
- [ ] education
- [ ] engineering
- [ ] entertainment/recreation
- [ ] ethnic heritage
- [ ] exploration/settlement
- [ ] health/medicine
- [ ] industry
- [ ] invention
- [ ] landscape architecture
- [ ] law
- [ ] literature
- [ ] maritime history
- [ ] military
- [ ] performing arts
- [ ] philosophy
- [ ] politics/government
- [ ] religion
- [ ] science
- [ ] social history
- [ ] transportation

Narrative

Survey conducted by Cox McLain Environmental Consulting for the City of Slidell in February 2017.

Notes:

History

Sanborn maps: present - 1906, 1911, 1926, 1930, 1945, 1951

Sources

Sanborn maps.

Outbuildings

1 - single crib barn
2 - double crib barn
3 - transverse-crib barn
4 - storage/misc. shed
5 - smoke house
6 - spring/well house
7 - corn crib
8 - coop
9 - quarters
10 - garcconier
11 - pigeonnier
12 - kitchen
13 - office
14 - machine shed
15 - garage
16 - privey
17 - stable
18 - other

#1	#2	#3	#4	#5	#6
type: Workshop	*type:* Shed	*type:*	*type:*	*type:*	*type:*
date: e / c c 1970	*date:* e / c unknwon	*date:* e / c	*date:* e / c	*date:* e / c	*date:* e / c
comment:	*comment:*	*comment:*	*comment:*	*comment:*	*comment:*

Site Plan



Louisiana Historic Resource Inventory

Louisiana Division of Historic Preservation
Office of Cultural Development
Department of Culture, Recreation and Tourism

Resource ID Number: 52-00267

☐ Addendum Attached

Location and Geographic Information

Name of Property: None

Address: 2660 College Street, Slidell, LA **Parish:** St Tammany

Locality: ☒ City ☐ Community ☐ Vicinity ☐ Rural

City/Community/Vicinity of:. Slidell

Topographic Quad: Slidell **Quad Size:** ☒ 7.5 ☐ 15

UTM: 16 (zone) 3351818.702 (easting) 232027.4884 (northing) 14E (range) 9S (township) NA (section)

Owner Name: GRIFFIN, CHARLES R SR ETUX

Owner Address: 2660 COLLEGE ST SLIDELL, LA 70458 **Tax Parcel:** 1240525227

Property Information

Type: ☐ Site ☐ Structure ☒ Building ☐ Object

Level of Recognition: ☐ NHL ☐ NR individual ☐ NR district/element ☐ DOE ☐ Local ☒ None

Previously Surveyed: ☒ Yes ☐ No **When, Located Where?:** 1986, 1999

Government Preservation Activity: ☐ Section 106 ☒ Grant ☐ Tax Credit ☐ Local Ord. ☐ Other

HABS/HAER: ☐ Yes ☒ No **NR eligibility:** ☐ Potential individual ☒ Potential district ☐ Ineligible

Condition: ☐ Excellent ☒ Good ☐ Fair ☐ Poor ☐ Ruin

Remark:

Integrity: ☐ Unaltered ☐ Altered (Historic) ☒ Altered (Non-Historic)

Remark: See Additions and Alterations section

Threats: ☐ Abandonment ☐ Neglect ☐ Alteration ☐ Development ☐ Government Action ☒ None

Remark:

Physical Description

Date of Construction: ☒ Circa ☐ Exact 1893 Moved: ☐ Yes ☒ No When?_____

Function and Use

"P" for Present, "H" for Historic

- P☒ H☒ **domestic**
- P☒ H☒ single dwelling
- P☐ H☐ secondary structure
- P☐ H☐ servant quarter
- P☐ H☐ multiple dwelling
- P☐ H☐ hotel
- P☐ H☐ institutional housing
- P☐ H☐ camp
- P☐ H☐ **commerce/trade**
- P☐ H☐ business
- P☐ H☐ professional
- P☐ H☐ organizational
- P☐ H☐ financial institution
- P☐ H☐ specialty store
- P☐ H☐ department store
- P☐ H☐ restaurant
- P☐ H☐ warehouse
- P☐ H☐ **social**
- P☐ H☐ meeting hall
- P☐ H☐ clubhouse
- P☐ H☐ civic
- P☐ H☐ **government**
- P☐ H☐ capitol
- P☐ H☐ city hall
- P☐ H☐ correctional facility
- P☐ H☐ fire station
- P☐ H☐ government office
- P☐ H☐ custom house
- P☐ H☐ post office
- P☐ H☐ public works
- P☐ H☐ courthouse
- P☐ H☐ **education**
- P☐ H☐ school
- P☐ H☐ college
- P☐ H☐ library
- P☐ H☐ research facility
- P☐ H☐ **religion**
- P☐ H☐ religious facility
- P☐ H☐ church school
- P☐ H☐ **recreation/culture**
- P☐ H☐ theater
- P☐ H☐ auditorium
- P☐ H☐ museum
- P☐ H☐ sports facility
- P☐ H☐ outdoor recreation
- P☐ H☐ fair
- P☐ H☐ monument/marker
- P☐ H☐ work of art
- P☐ H☐ **agriculture/subsistence**
- P☐ H☐ processing
- P☐ H☐ storage
- P☐ H☐ animal facility
- P☐ H☐ fishing facility
- P☐ H☐ horticultural facility
- P☐ H☐ irrigation facility
- P☐ H☐ **industry**
- P☐ H☐ manufacturing
- P☐ H☐ extractive facility
- P☐ H☐ waterworks
- P☐ H☐ communication facility
- P☐ H☐ processing site
- P☐ H☐ energy production
- P☐ H☐ **health care**
- P☐ H☐ hospital
- P☐ H☐ clinic
- P☐ H☐ sanitarium
- P☐ H☐ medical office
- P☐ H☐ resort
- P☐ H☐ **defense**
- P☐ H☐ arms storage
- P☐ H☐ fortification
- P☐ H☐ military facility
- P☐ H☐ coast guard facility
- P☐ H☐ battle site
- P☐ H☐ **landscape**
- P☐ H☐ park
- P☐ H☐ plaza
- P☐ H☐ garden
- P☐ H☐ **transportation**
- P☐ H☐ rail-related
- P☐ H☐ air-related
- P☐ H☐ water-related
- P☐ H☐ road-related
- P☐ H☐ pedestrian-related
- ☐ **unknown**
- ☐ **vacant**
- ☐ **other**_____

Form and Dimensions

- ☐ single pen
- ☐ shotgun
- ☐ double-shotgun
- ☐ camelback
- ☐ double pen
- ☐ hall-parlor
- ☐ saddlebag
- ☒ creole cottage
- ☐ dog trot
- ☐ central-hall
- ☐ gable-ell
- ☐ bungalow
- ☐ pyramidal cottage
- ☐ Queen Anne cottage
- ☐ central-hall, 2 pile cottage
- ☐ bluffland cottage
- ☐ central-hall I-house
- ☐ double-pen I-house
- ☐ hall-parlor I-house
- ☐ Creole house
- ☐ central hall, 2 pile house
- ☐ Queen Anne house
- ☐ four square
- ☐ minimal tradition cottage
- ☐ split level
- ☐ ranch
- ☐ row house
- ☐ warehouse
- ☐ depot
- ☐ skyscraper
- ☐ commercial row bldg.
- ☐ freestanding commercial
- ☐ single-crib barn
- ☐ transverse-crib barn
- ☐ other

☐ H ☐ L ☐ U ☐ cruciform ☐ T ☐ T

☒ symetrical ☐ vertical ☐ asymetrical ☒ horizontal

Height: ☒1 ☐1.5 ☐2 ☐2.5 ☐3 ☐4 ☐5-10 ☐10-20 ☐20+
Width: ☐1 ☐1.5 ☒2 ☐2.5 ☐3 ☐3+
Depth: ☐1 ☐1.5 ☐2 ☐2.5 ☒3 ☐3+

Style

☐ High Style ☐ Elements of... ☒ No Style

- ☐ Creole/ French Colonial
- ☐ Federal
- ☐ Greek Revival
- ☐ Gothic Revival
- ☐ Italian Villa
- ☐ Exotic Revival
- ☐ Victorian Gothic
- ☐ Italianate
- ☐ Second Empire
- ☐ Queen Anne
- ☐ Eastlake/Stick
- ☐ Shingle Style
- ☐ Romanesque
- ☐ Renaissance
- ☐ Beau Arts
- ☐ Colonial Revival
- ☐ Classical Revival
- ☐ Tudor Revival
- ☐ Late Gothic Revival
- ☐ Mission
- ☐ Italian Renaissance
- ☐ French Renaissance
- ☐ Prairie
- ☐ Commercial Style
- ☐ Chicago
- ☐ Skyscraper
- ☐ Craftsman
- ☐ Moderne
- ☐ Art Deco
- ☐ International
- ☐ Other_____

Foundation

- ☐ post in ground
- ☐ sill on ground
- ☐ wooden pier
- ☒ brick pier
- ☐ concrete block pier
- ☐ concrete pylon pier
- ☐ continuous brick
- ☐ continuous stone
- ☐ continuous concrete block
- ☐ concrete slab
- ☐ unknown

☐ w/stone infill ☐ w/ brick infill ☐ w/ concrete block infill

Construction

- ☐ post in ground
- ☐ post on sill
- ☐ log (note notch)
- ☐ hewn log
- ☐ french timber frame
- ☐ eastern brace frame
- ☐ balloon frame
- ☐ unknown wood frame
- ☐ load bearing brick
- ☐ load bearing stone
- ☐ load bearing concrete block
- ☐ reinforced concrete
- ☐ steel frame/curtain wall
- ☒ unknown construction

☐ w/ bousillage infill ☐ w/ brick infill ☐ w/ stone infill

Exterior Materials

- ☐ log (note dressing)
- ☐ clapboard/weatherboard
- ☐ drop/novelty siding
- ☐ flush horizontal board
- ☐ vertical board
- ☐ board and batten
- ☐ wood shingle
- ☐ exposed bousillage
- ☐ stucco
- ☐ brick (note bond)
- ☐ stone (note dressing)
- ☐ concrete block
- ☐ decorative concrete block
- ☐ poured concrete wall
- ☐ pigmented glass
- ☐ glass block
- ☐ terra cotta
- ☐ glazed brick/tile/block
- ☐ sheet metal
- ☐ enamelled steel
- ☐ asbestos
- ☒ aluminum/vinyl siding
- ☐ asphalt
- ☐ reconstituted wood siding
- ☐ permastone
- ☐ other (see narrative)
- ☐ unknown

Roof

- ☐ front gable
- ☒ side gable
- ☐ parapet gable
- ☐ stepped gable
- ☐ clipped gable
- ☐ cross gable
- ☐ gambrel
- ☐ hip
- ☐ double pitch hip
- ☐ gable on hip
- ☐ pyramidal
- ☐ mansard
- ☐ complex
- ☐ round
- ☐ conical
- ☐ flat
- ☐ shed
- ☐ other (see narrative)
- ☐ unknown

☐ low pitch ☒ moderate pitch ☐ steep pitch ☐ w/ parapet wall

Roof Materials

- ☐ wood shingle
- ☐ slate
- ☐ asphalt shingle
- ☐ asbestos
- ☒ metal
- ☐ ceramic/terra cotta tile
- ☐ built up
- ☐ other
- ☐ unknown

Chimney(s)

- ☐ gable end exterior
- ☐ gable end interior/flush
- ☐ ridge center
- ☒ ridge off-center
- ☐ slope center
- ☐ slope off center
- ☐ lateral exterior
- ☐ removed
- ☐ other
- ☐ unknown

Windows

- [ ] batten
- [ ] fixed single
- [ ] fixed divided
- [x] single-hung
- [ ] double-hung
- [ ] triple-hung
- [ ] bay
- [ ] oriel
- [ ] Palladian
- [ ] casement
- [ ] sliding
- [x] replacement
- [ ] unknown
- [ ] other

- [x] 1 / 1
- [ ] 2 / 2
- [ ] 4 / 4
- [ ] 6 / 6
- [ ] 9 / 9
- [ ] 12 / 12
- [ ] 2 / 1
- [ ] 3 / 1
- [ ] 4 / 1
- [ ] 6 / 1
- [ ] 9 / 1
- [ ] 12 / 1
- [ ] 9 / 6
- [ ] multi-
- [ ] stained
- [ ] diamond
- [ ] unknown
- [ ] other

Doors/Surrounds

1 number

- [ ] batten
- [ ] french
- [x] panel
- [ ] flush
- [ ] glazed
- [x] partially glazed
- [ ] fanlight
- [ ] sidelights
- [x] transom
- [ ] screened
- [ ] replacement
- [ ] unknown
- [ ] Federal
- [ ] Greek Revival
- [ ] Queen Anne
- [ ] other

Porch

- [ ] stoop
- [ ] verandah
- [ ] gallery
- [ ] portico
- [ ] balcony
- [ ] loggia
- [ ] porte-cochere
- [x] full width
- [ ] partial width
- [x] attached
- [ ] integrated
- [ ] wrap
- [ ] peripteral
- [ ] screened
- [ ] enclosed
- [ ] unknown
- [ ] other

Secondary

- [ ] stoop
- [ ] verandah
- [ ] gallery
- [ ] portico
- [ ] balcony
- [ ] loggia
- [ ] porte-cochere
- [ ] full width
- [x] partial width
- [ ] attached
- [x] integrated
- [ ] wrap
- [ ] peripteral
- [ ] screened
- [ ] enclosed
- [ ] unknown
- [ ] other

Additions and Alterations

date (mm/dd/yyyy)	description	impact
	Wall cladding replaced	☐I☐M☐S
	Windows replaced – all	☐I☐M☐S
	Addition to rear/side elevation	☐I☐M☐S
		☐I☐M☐S
		☐I☐M☐S





Context

- [ ] Plantation Agriculture (1750-1945)
- [x] Creole Architecture (1750 - 1900)
- [ ] Upland South Culture (1820 -1945)
- [ ] New Orleans as Seaport (1718 -1945)
- [ ] Transportation Systems (1812 -1845)
- [ ] Historic Lumber Industry (1880-1920)
- [ ] Rice Boom (1880-1945)
- [ ] Oil and Gas Industry (1903-1945)
- [ ] Anglo-American Architecture (1800-1945)

Significance

- [ ] agriculture
- [x] architecture
- [ ] archeology
- [ ] art
- [ ] commerce
- [ ] communications
- [ ] community planning and development
- [ ] conservation
- [ ] economics
- [ ] education
- [ ] engineering
- [ ] entertainment/recreation
- [ ] ethnic heritage
- [ ] exploration/settlement
- [ ] health/medicine
- [ ] industry
- [ ] invention
- [ ] landscape architecture
- [ ] law
- [ ] literature
- [ ] maritime history
- [ ] military
- [ ] performing arts
- [ ] philosophy
- [ ] politics/government
- [ ] religion
- [ ] science
- [ ] social history
- [ ] transportation

Narrative

Survey conducted by Cox McLain Environmental Consulting for the City of Slidell in February 2017.

Notes:

History

Sanborn maps: present - 1906, 1911, 1926, 1930, 1945, 1951

Sources

Sanborn maps.

Outbuildings

1 - single crib barn
2 - double crib barn
3 - transverse-crib barn
4 - storage/misc. shed
5 - smoke house
6 - spring/well house
7 - corn crib
8 - coop
9 - quarters
10 - garcconier
11 - pigeonnier
12 - kitchen
13 - office
14 - machine shed
15 - garage
16 - privey
17 - stable
18 - other

#1	#2	#3	#4	#5	#6
type: Carport	Workshop/gar	*type:*	*type:*	*type:*	*type:*
date: e / c c 2010	*type:* age	*date:* e / c	*date:* e / c	*date:* e / c	*date:* e / c
comment:	*date:* e / c c 1990	*comment:*	*comment:*	*comment:*	*comment:*
	comment:				

Site Plan



Louisiana Historic Resource Inventory

Louisiana Division of Historic Preservation
Office of Cultural Development
Department of Culture, Recreation and Tourism

Resource ID Number: 52-00268

☐ Addendum Attached

Location and Geographic Information

Name of Property: None

Address: 2648 Carey Street, Slidell, LA **Parish:** St Tammany

Locality: ☒ City ☐ Community ☐ Vicinity ☐ Rural

City/Community/Vicinity of:. Slidell

Topographic Quad: Slidell **Quad Size:** ☒ 7.5 ☐ 15

UTM: 16 (zone) – 3351776.902 (easting) 232144.0475 (northing) 14E (range) 9S (township) NA (section)

Owner Name: Not available

Owner Address: Not available **Tax Parcel:** Not available

Property Information

Type: ☐ Site ☐ Structure ☒ Building ☐ Object

Level of Recognition: ☐ NHL ☐ NR individual ☐ NR district/element ☐ DOE ☐ Local ☒ None

Previously Surveyed: ☒ Yes ☐ No **When, Located Where?:** 1986, 1999

Government Preservation Activity: ☐ Section 106 ☒ Grant ☐ Tax Credit ☐ Local Ord. ☐ Other

HABS/HAER: ☐ Yes ☒ No **NR eligibility:** ☒ Potential individual ☒ Potential district ☐ Ineligible

Condition: ☒ Excellent ☐ Good ☐ Fair ☐ Poor ☐ Ruin

Remark:

Integrity: ☐ Unaltered ☒ Altered (Historic) ☐ Altered (Non-Historic)

Remark: See Additions and Alterations section

Threats: ☐ Abandonment ☐ Neglect ☐ Alteration ☐ Development ☐ Government Action ☒ None

Remark:

Physical Description

Date of Construction: ☒ Circa ☐ Exact 1905 Moved: ☐ Yes ☒ No When?_____

Function and Use

"P" for Present, "H" for Historic

- P☒H☒ **domestic**
  - P☒H☒ single dwelling
  - P☐H☐ secondary structure
  - P☐H☐ servant quarter
  - P☐H☐ multiple dwelling
  - P☐H☐ hotel
  - P☐H☐ institutional housing
  - P☐H☐ camp
- P☐H☐ **commerce/trade**
  - P☐H☐ business
  - P☐H☐ professional
  - P☐H☐ organizational
  - P☐H☐ financial institution
  - P☐H☐ specialty store
  - P☐H☐ department store
  - P☐H☐ restaurant
  - P☐H☐ warehouse
- P☐H☐ **social**
  - P☐H☐ meeting hall
  - P☐H☐ clubhouse
  - P☐H☐ civic
- P☐H☐ **government**
  - P☐H☐ capitol
  - P☐H☐ city hall
  - P☐H☐ correctional facility
  - P☐H☐ fire station
  - P☐H☐ government office
  - P☐H☐ custom house
  - P☐H☐ post office
  - P☐H☐ public works
  - P☐H☐ courthouse
- P☐H☐ **education**
  - P☐H☐ school
  - P☐H☐ college
  - P☐H☐ library
  - P☐H☐ research facility
- P☐H☐ **religion**
  - P☐H☐ religious facility
  - P☐H☐ church school
- P☐H☐ **recreation/culture**
  - P☐H☐ theater
  - P☐H☐ auditorium
  - P☐H☐ museum
  - P☐H☐ sports facility
  - P☐H☐ outdoor recreation
  - P☐H☐ fair
  - P☐H☐ monument/marker
  - P☐H☐ work of art
- P☐H☐ **agriculture/subsistence**
  - P☐H☐ processing
  - P☐H☐ storage
  - P☐H☐ animal facility
  - P☐H☐ fishing facility
  - P☐H☐ horticultural facility
  - P☐H☐ irrigation facility
- P☐H☐ **industry**
  - P☐H☐ manufacturing
  - P☐H☐ extractive facility
  - P☐H☐ waterworks
  - P☐H☐ communication facility
  - P☐H☐ processing site
  - P☐H☐ energy production
- P☐H☐ **health care**
  - P☐H☐ hospital
  - P☐H☐ clinic
  - P☐H☐ sanitarium
  - P☐H☐ medical office
  - P☐H☐ resort
- P☐H☐ **defense**
  - P☐H☐ arms storage
  - P☐H☐ fortification
  - P☐H☐ military facility
  - P☐H☐ coast guard facility
  - P☐H☐ battle site
- P☐H☐ **landscape**
  - P☐H☐ park
  - P☐H☐ plaza
  - P☐H☐ garden
- P☐H☐ **transportation**
  - P☐H☐ rail-related
  - P☐H☐ air-related
  - P☐H☐ water-related
  - P☐H☐ road-related
  - P☐H☐ pedestrian-related
- ☐ **unknown**
- ☐ **vacant**
- ☐ **other**_____

Form and Dimensions

- ☐ single pen
- ☐ shotgun
- ☐ double-shotgun
- ☐ camelback
- ☐ double pen
- ☐ hall-parlor
- ☐ saddlebag
- ☐ creole cottage
- ☐ dog trot
- ☐ central-hall
- ☐ gable-ell
- ☐ bungalow
- ☐ pyramidal cottage
- ☒ Queen Anne cottage
- ☐ central-hall, 2 pile cottage
- ☐ bluffland cottage
- ☐ central-hall I-house
- ☐ double-pen I-house
- ☐ hall-parlor I-house
- ☐ Creole house
- ☐ central hall, 2 pile house
- ☐ Queen Anne house
- ☐ four square
- ☐ minimal tradition cottage
- ☐ split level
- ☐ ranch
- ☐ row house
- ☐ warehouse
- ☐ depot
- ☐ skyscraper
- ☐ commercial row bldg.
- ☐ freestanding commercial
- ☐ single-crib barn
- ☐ transverse-crib barn
- ☐ other

☐ H ☐ L ☐ U ☐ cruciform ☐ T ☐ T

☐ symetrical ☐ vertical ☒ asymetrical ☐ horizontal

Height: ☐1 ☒1.5 ☐2 ☐2.5 ☐3 ☐4 ☐5-10 ☐10-20 ☐20+
Width: ☒1 ☐1.5 ☐2 ☐2.5 ☐3 ☐3+
Depth: ☐1 ☐1.5 ☐2 ☐2.5 ☐3 ☒3+

Style

☐ High Style ☒ Elements of... ☐ No Style

- ☐ Creole/ French Colonial
- ☐ Federal
- ☐ Greek Revival
- ☐ Gothic Revival
- ☐ Italian Villa
- ☐ Exotic Revival
- ☐ Victorian Gothic
- ☐ Italianate
- ☐ Second Empire
- ☒ Queen Anne
- ☐ Eastlake/Stick
- ☐ Shingle Style
- ☐ Romanesque
- ☐ Renaissance
- ☐ Beau Arts
- ☐ Colonial Revival
- ☐ Classical Revival
- ☐ Tudor Revival
- ☐ Late Gothic Revival
- ☐ Mission
- ☐ Italian Renaissance
- ☐ French Renaissance
- ☐ Prairie
- ☐ Commercial Style
- ☐ Chicago
- ☐ Skyscraper
- ☐ Craftsman
- ☐ Moderne
- ☐ Art Deco
- ☐ International
- ☐ Other_____

Foundation

- ☐ post in ground
- ☐ sill on ground
- ☐ wooden pier
- ☐ brick pier
- ☐ concrete block pier
- ☐ concrete pylon pier
- ☐ continuous brick
- ☐ continuous stone
- ☐ continuous concrete block
- ☐ concrete slab
- ☒ unknown

☐ w/stone infill ☐ w/ brick infill ☐ w/ concrete block infill

Construction

- ☐ post in ground
- ☐ post on sill
- ☐ log (note notch)
- ☐ hewn log
- ☐ french timber frame
- ☐ eastern brace frame
- ☐ balloon frame
- ☐ unknown wood frame
- ☐ load bearing brick
- ☐ load bearing stone
- ☐ load bearing concrete block
- ☐ reinforced concrete
- ☐ steel frame/curtain wall
- ☒ unknown construction

☐ w/ bousillage infill ☐ w/ brick infill ☐ w/ stone infill

Exterior Materials

- ☐ log (note dressing)
- ☒ clapboard/weatherboard
- ☐ drop/novelty siding
- ☐ flush horizontal board
- ☐ vertical board
- ☐ board and batten
- ☐ wood shingle
- ☐ exposed bousillage
- ☐ stucco
- ☐ brick (note bond)
- ☐ stone (note dressing)
- ☐ concrete block
- ☐ decorative concrete block
- ☐ poured concrete wall
- ☐ pigmented glass
- ☐ glass block
- ☐ terra cotta
- ☐ glazed brick/tile/block
- ☐ sheet metal
- ☐ enamelled steel
- ☐ asbestos
- ☐ aluminum/vinyl siding
- ☐ asphalt
- ☐ reconstituted wood siding
- ☐ permastone
- ☐ other (see narrative)
- ☐ unknown

Roof

- ☐ front gable
- ☐ side gable
- ☐ parapet gable
- ☐ stepped gable
- ☐ clipped gable
- ☐ cross gable
- ☐ gambrel
- ☐ hip
- ☐ double pitch hip
- ☐ gable on hip
- ☐ pyramidal
- ☐ mansard
- ☒ complex
- ☐ round
- ☐ conical
- ☐ flat
- ☐ shed
- ☐ other (see narrative)
- ☐ unknown

☐ low pitch ☒ moderate pitch ☐ steep pitch ☐ w/ parapet wall

Roof Materials

- ☐ wood shingle
- ☐ slate
- ☐ asphalt shingle
- ☒ asbestos
- ☐ metal
- ☒ ceramic/terra cotta tile
- ☐ built up
- ☐ other
- ☐ unknown

Chimney(s)

- ☐ gable end exterior
- ☐ gable end interior/flush
- ☐ ridge center
- ☒ ridge off-center
- ☐ slope center
- ☐ slope off center
- ☐ lateral exterior
- ☐ removed
- ☐ other
- ☐ unknown

Windows

- [ ] batten
- [ ] fixed single
- [ ] fixed divided
- [ ] single-hung
- [x] double-hung
- [ ] triple-hung
- [ ] bay
- [ ] oriel
- [ ] Palladian
- [ ] casement
- [ ] sliding
- [ ] replacement
- [ ] unknown
- [ ] other
- [x] 1 / 1
- [ ] 2 / 2
- [ ] 4 / 4
- [ ] 6 / 6
- [ ] 9 / 9
- [ ] 12 / 12
- [ ] 2 / 1
- [ ] 3 / 1
- [ ] 4 / 1
- [ ] 6 / 1
- [ ] 9 / 1
- [ ] 12 / 1
- [ ] 9 / 6
- [ ] multi- ___ ___
- [ ] stained
- [ ] diamond
- [ ] unknown
- [ ] other

Doors/Surrounds

1 number

- [ ] batten
- [ ] french
- [x] panel
- [ ] flush
- [x] glazed
- [x] partially glazed
- [ ] fanlight
- [ ] sidelights
- [ ] transom
- [ ] screened
- [ ] replacement
- [ ] unknown
- [ ] Federal
- [ ] Greek Revival
- [ ] Queen Anne
- [ ] other

Porch

- [ ] stoop
- [ ] verandah
- [ ] gallery
- [ ] portico
- [ ] balcony
- [ ] loggia
- [ ] porte-cochere
- [ ] full width
- [x] partial width
- [x] attached
- [ ] integrated
- [ ] wrap
- [ ] peripteral
- [ ] screened
- [ ] enclosed
- [ ] unknown
- [ ] other

Secondary

- [ ] stoop
- [ ] verandah
- [ ] gallery
- [ ] portico
- [ ] balcony
- [ ] loggia
- [ ] porte-cochere
- [ ] full width
- [ ] partial width
- [ ] attached
- [ ] integrated
- [ ] wrap
- [ ] peripteral
- [ ] screened
- [ ] enclosed
- [ ] unknown
- [ ] other

Additions and Alterations

date (mm/dd/yyyy)	description	impact
	Addition to rear/side elevation	I M S
		I M S
		I M S
		I M S
		I M S





Context

- [ ] Plantation Agriculture (1750-1945)
- [ ] Creole Architecture (1750 - 1900)
- [ ] Upland South Culture (1820 -1945)
- [ ] New Orleans as Seaport (1718 -1945)
- [ ] Transportation Systems (1812 -1845)
- [ ] Historic Lumber Industry (1880-1920)
- [ ] Rice Boom (1880-1945)
- [ ] Oil and Gas Industry (1903-1945)
- [x] Anglo-American Architecture (1800-1945)

Significance

- [ ] agriculture
- [x] architecture
- [ ] archeology
- [ ] art
- [ ] commerce
- [ ] communications
- [ ] community planning and development
- [ ] conservation
- [ ] economics
- [ ] education
- [ ] engineering
- [ ] entertainment/recreation
- [ ] ethnic heritage
- [ ] exploration/settlement
- [ ] health/medicine
- [ ] industry
- [ ] invention
- [ ] landscape architecture
- [ ] law
- [ ] literature
- [ ] maritime history
- [ ] military
- [ ] performing arts
- [ ] philosophy
- [ ] politics/government
- [ ] religion
- [ ] science
- [ ] social history
- [ ] transportation

Narrative

Survey conducted by Cox McLain Environmental Consulting for the City of Slidell in February 2017.

Notes:

History

Sanborn maps: no coverage - 1906; present - 1911, 1926, 1930, 1945, 1951

Sources

Sanborn maps.

Outbuildings

1 - single crib barn
2 - double crib barn
3 - transverse-crib barn
4 - storage/misc. shed
5 - smoke house
6 - spring/well house
7 - corn crib
8 - coop
9 - quarters
10 - garcconier
11 - pigeonnier
12 - kitchen
13 - office
14 - machine shed
15 - garage
16 - privey
17 - stable
18 - other

#1	#2	#3	#4	#5	#6
type: Shed	*type:* Shed	*type:* Greenhouse	*type:*	*type:*	*type:*
date: e / c c 2010	*date:* e / c c 2000	*date:* e / c	*date:* e / c	*date:* e / c	*date:* e / c
comment:	*comment:*	*comment:*	*comment:*	*comment:*	*comment:*

Site Plan



Louisiana Historic Resource Inventory

Louisiana Division of Historic Preservation
Office of Cultural Development
Department of Culture, Recreation and Tourism

Resource ID Number: 52-00269

☐ Addendum Attached

Location and Geographic Information

Name of Property: None

Address: 2706 College Street, Slidell, LA **Parish:** St Tammany

Locality: ☒ City ☐ Community ☐ Vicinity ☐ Rural

City/Community/Vicinity of:. Slidell

Topographic Quad: Slidell **Quad Size:** ☒ 7.5 ☐ 15

UTM: 16 (zone) 3351779.161 (easting) 232006.6806 (northing) 14E (range) 9S (township) NA (section)

Owner Name: FRICKE, DEBORAH ANN

Owner Address: 740 FLAIR DR SLIDELL, LA 70461 **Tax Parcel:** 1240498688

Property Information

Type: ☐ Site ☐ Structure ☒ Building ☐ Object

Level of Recognition: ☐ NHL ☐ NR individual ☐ NR district/element ☐ DOE ☐ Local ☒ None

Previously Surveyed: ☒ Yes ☐ No **When, Located Where?:** 1999; 1986

Government Preservation Activity: ☐ Section 106 ☒ Grant ☐ Tax Credit ☐ Local Ord. ☐ Other

HABS/HAER: ☐ Yes ☒ No **NR eligibility:** ☐ Potential individual ☐ Potential district ☒ Ineligible

Condition: ☐ Excellent ☒ Good ☐ Fair ☐ Poor ☐ Ruin

Remark:

Integrity: ☐ Unaltered ☐ Altered (Historic) ☒ Altered (Non-Historic)

Remark: See Additions and Alterations section

Threats: ☐ Abandonment ☐ Neglect ☐ Alteration ☐ Development ☐ Government Action ☒ None

Remark:

52-00269

Physical Description

Date of Construction: ☒ Circa ☐ Exact 1890 Moved: ☐ Yes ☒ No When?_____

Function and Use

"P" for Present, "H" for Historic

- P☒ H☒ **domestic**
  - P☒ H☒ single dwelling
  - P☐ H☐ secondary structure
  - P☐ H☐ servant quarter
  - P☐ H☐ multiple dwelling
  - P☐ H☐ hotel
  - P☐ H☐ institutional housing
  - P☐ H☐ camp
- P☐ H☐ **commerce/trade**
  - P☐ H☐ business
  - P☐ H☐ professional
  - P☐ H☐ organizational
  - P☐ H☐ financial institution
  - P☐ H☐ specialty store
  - P☐ H☐ department store
  - P☐ H☐ restaurant
  - P☐ H☐ warehouse
- P☐ H☐ **social**
  - P☐ H☐ meeting hall
  - P☐ H☐ clubhouse
  - P☐ H☐ civic
- P☐ H☐ **government**
  - P☐ H☐ capitol
  - P☐ H☐ city hall
  - P☐ H☐ correctional facility
  - P☐ H☐ fire station
  - P☐ H☐ government office
  - P☐ H☐ custom house
  - P☐ H☐ post office
  - P☐ H☐ public works
  - P☐ H☐ courthouse
- P☐ H☐ **education**
  - P☐ H☐ school
  - P☐ H☐ college
  - P☐ H☐ library
  - P☐ H☐ research facility
- P☐ H☐ **religion**
  - P☐ H☐ religious facility
  - P☐ H☐ church school
- P☐ H☐ **recreation/culture**
  - P☐ H☐ theater
  - P☐ H☐ auditorium
  - P☐ H☐ museum
  - P☐ H☐ sports facility
  - P☐ H☐ outdoor recreation
  - P☐ H☐ fair
  - P☐ H☐ monument/marker
  - P☐ H☐ work of art
- P☐ H☐ **agriculture/subsistence**
  - P☐ H☐ processing
  - P☐ H☐ storage
  - P☐ H☐ animal facility
  - P☐ H☐ fishing facility
  - P☐ H☐ horticultural facility
  - P☐ H☐ irrigation facility
- P☐ H☐ **industry**
  - P☐ H☐ manufacturing
  - P☐ H☐ extractive facility
  - P☐ H☐ waterworks
  - P☐ H☐ communication facility
  - P☐ H☐ processing site
  - P☐ H☐ energy production
- P☐ H☐ **health care**
  - P☐ H☐ hospital
  - P☐ H☐ clinic
  - P☐ H☐ sanitarium
  - P☐ H☐ medical office
  - P☐ H☐ resort
- P☐ H☐ **defense**
  - P☐ H☐ arms storage
  - P☐ H☐ fortification
  - P☐ H☐ military facility
  - P☐ H☐ coast guard facility
  - P☐ H☐ battle site
- P☐ H☐ **landscape**
  - P☐ H☐ park
  - P☐ H☐ plaza
  - P☐ H☐ garden
- P☐ H☐ **transportation**
  - P☐ H☐ rail-related
  - P☐ H☐ air-related
  - P☐ H☐ water-related
  - P☐ H☐ road-related
  - P☐ H☐ pedestrian-related
- ☐ **unknown**
- ☐ **vacant**
- ☐ **other**_____

Form and Dimensions

- ☐ single pen
- ☐ shotgun
- ☐ double-shotgun
- ☐ camelback
- ☐ double pen
- ☐ hall-parlor
- ☐ saddlebag
- ☐ creole cottage
- ☐ dog trot
- ☐ central-hall
- ☐ gable-ell
- ☐ bungalow
- ☐ pyramidal cottage
- ☐ Queen Anne cottage
- ☒ central-hall, 2 pile cottage
- ☐ bluffland cottage
- ☐ central-hall I-house
- ☐ double-pen I-house
- ☐ hall-parlor I-house
- ☐ Creole house
- ☐ central hall, 2 pile house
- ☐ Queen Anne house
- ☐ four square
- ☐ minimal tradition cottage
- ☐ split level
- ☐ ranch
- ☐ row house
- ☐ warehouse
- ☐ depot
- ☐ skyscraper
- ☐ commercial row bldg.
- ☐ freestanding commercial
- ☐ single-crib barn
- ☐ transverse-crib barn
- ☐ other

☐ H ☐ L ☐ U ☐ cruciform ☐ T ☐ T

☒ symetrical ☐ vertical ☐ asymetrical ☒ horizontal

Height: ☐1 ☒1.5 ☐2 ☐2.5 ☐3 ☐4 ☐5-10 ☐10-20 ☐20+
Width: ☐1 ☐1.5 ☒2 ☐2.5 ☐3 ☐3+
Depth: ☐1 ☐1.5 ☒2 ☐2.5 ☐3 ☐3+

Style

☐ High Style ☐ Elements of... ☒ No Style

- ☐ Creole/ French Colonial
- ☐ Federal
- ☐ Greek Revival
- ☐ Gothic Revival
- ☐ Italian Villa
- ☐ Exotic Revival
- ☐ Victorian Gothic
- ☐ Italianate
- ☐ Second Empire
- ☐ Queen Anne
- ☐ Eastlake/Stick
- ☐ Shingle Style
- ☐ Romanesque
- ☐ Renaissance
- ☐ Beau Arts
- ☐ Colonial Revival
- ☐ Classical Revival
- ☐ Tudor Revival
- ☐ Late Gothic Revival
- ☐ Mission
- ☐ Italian Renaissance
- ☐ French Renaissance
- ☐ Prairie
- ☐ Commercial Style
- ☐ Chicago
- ☐ Skyscraper
- ☐ Craftsman
- ☐ Moderne
- ☐ Art Deco
- ☐ International
- ☐ Other_____

Foundation

- ☐ post in ground
- ☐ sill on ground
- ☐ wooden pier
- ☒ brick pier
- ☐ concrete block pier
- ☐ concrete pylon pier
- ☐ continuous brick
- ☐ continuous stone
- ☐ continuous concrete block
- ☐ concrete slab
- ☐ unknown

☐ w/stone infill ☐ w/ brick infill ☐ w/ concrete block infill

Construction

- ☐ post in ground
- ☐ post on sill
- ☐ log (note notch)
- ☐ hewn log
- ☐ french timber frame
- ☐ eastern brace frame
- ☐ balloon frame
- ☐ unknown wood frame
- ☐ load bearing brick
- ☐ load bearing stone
- ☐ load bearing concrete block
- ☐ reinforced concrete
- ☐ steel frame/curtain wall
- ☒ unknown construction

☐ w/ bousillage infill ☐ w/ brick infill ☐ w/ stone infill

Exterior Materials

- ☐ log (note dressing)
- ☐ clapboard/weatherboard
- ☐ drop/novelty siding
- ☐ flush horizontal board
- ☐ vertical board
- ☐ board and batten
- ☐ wood shingle
- ☐ exposed bousillage
- ☐ stucco
- ☐ brick (note bond)
- ☐ stone (note dressing)
- ☐ concrete block
- ☐ decorative concrete block
- ☐ poured concrete wall
- ☐ pigmented glass
- ☐ glass block
- ☐ terra cotta
- ☐ glazed brick/tile/block
- ☐ sheet metal
- ☐ enamelled steel
- ☐ asbestos
- ☒ aluminum/vinyl siding
- ☐ asphalt
- ☐ reconstituted wood siding
- ☐ permastone
- ☐ other (see narrative)
- ☐ unknown

Roof

- ☐ front gable
- ☒ side gable
- ☐ parapet gable
- ☐ stepped gable
- ☐ clipped gable
- ☐ cross gable
- ☐ gambrel
- ☐ hip
- ☐ double pitch hip
- ☐ gable on hip
- ☐ pyramidal
- ☐ mansard
- ☐ complex
- ☐ round
- ☐ conical
- ☐ flat
- ☐ shed
- ☐ other (see narrative)
- ☐ unknown

☐ low pitch ☐ moderate pitch ☒ steep pitch ☐ w/ parapet wall

Roof Materials

- ☐ wood shingle
- ☐ slate
- ☐ asphalt shingle
- ☐ asbestos
- ☒ metal
- ☐ ceramic/terra cotta tile
- ☐ built up
- ☐ other
- ☐ unknown

Chimney(s)

- ☐ gable end exterior
- ☐ gable end interior/flush
- ☐ ridge center
- ☐ ridge off-center
- ☐ slope center
- ☐ slope off center
- ☐ lateral exterior
- ☐ removed
- ☐ other
- ☐ unknown

None

Windows

- [ ] batten
- [ ] fixed single
- [ ] fixed divided
- [x] single-hung
- [ ] double-hung
- [ ] triple-hung
- [ ] bay
- [ ] oriel
- [ ] Palladian
- [ ] casement
- [ ] sliding
- [x] replacement
- [ ] unknown
- [ ] other

- [ ] 1 / 1
- [ ] 2 / 2
- [ ] 4 / 4
- [x] 6 / 6
- [ ] 9 / 9
- [ ] 12 / 12
- [ ] 2 / 1
- [ ] 3 / 1
- [ ] 4 / 1
- [ ] 6 / 1
- [ ] 9 / 1
- [ ] 12 / 1
- [ ] 9 / 6
- [ ] multi- __ __
- [ ] stained
- [ ] diamond
- [ ] unknown
- [ ] other

Doors/Surrounds

1 number

- [ ] batten
- [ ] french
- [ ] panel
- [ ] flush
- [ ] glazed
- [ ] partially glazed
- [ ] fanlight
- [ ] sidelights
- [ ] transom
- [x] screened
- [ ] replacement
- [x] unknown
- [ ] Federal
- [ ] Greek Revival
- [ ] Queen Anne
- [ ] other

Porch

- [ ] stoop
- [ ] verandah
- [ ] gallery
- [ ] portico
- [ ] balcony
- [ ] loggia
- [ ] porte-cochere
- [x] full width
- [ ] partial width
- [x] attached
- [ ] integrated
- [ ] wrap
- [ ] peripteral
- [ ] screened
- [ ] enclosed
- [ ] unknown
- [ ] other

Secondary

- [ ] stoop
- [ ] verandah
- [ ] gallery
- [ ] portico
- [ ] balcony
- [ ] loggia
- [ ] porte-cochere
- [x] full width
- [ ] partial width
- [ ] attached
- [x] integrated
- [ ] wrap
- [ ] peripteral
- [ ] screened
- [ ] enclosed
- [ ] unknown
- [ ] other

Additions and Alterations

date (mm/dd/yyyy)	description	impact
	Windows replaced – all	☐I☐M☐S
	Wall cladding replaced	☐I☐M☐S
	Porch rails altered or removed	☐I☐M☐S
	Addition to rear/side elevation	☐I☐M☐S
		☐I☐M☐S





Context

- [ ] Plantation Agriculture (1750-1945)
- [ ] Creole Architecture (1750 - 1900)
- [ ] Upland South Culture (1820 -1945)
- [ ] New Orleans as Seaport (1718 -1945)
- [ ] Transportation Systems (1812 -1845)
- [ ] Historic Lumber Industry (1880-1920)
- [ ] Rice Boom (1880-1945)
- [ ] Oil and Gas Industry (1903-1945)
- [x] Anglo-American Architecture (1800-1945)

Significance

- [ ] agriculture
- [ ] architecture
- [ ] archeology
- [ ] art
- [ ] commerce
- [ ] communications
- [ ] community planning and development
- [ ] conservation
- [ ] economics
- [ ] education
- [ ] engineering
- [ ] entertainment/recreation
- [ ] ethnic heritage
- [ ] exploration/settlement
- [ ] health/medicine
- [ ] industry
- [ ] invention
- [ ] landscape architecture
- [ ] law
- [ ] literature
- [ ] maritime history
- [ ] military
- [ ] performing arts
- [ ] philosophy
- [ ] politics/government
- [ ] religion
- [ ] science
- [ ] social history
- [ ] transportation

Narrative

Survey conducted by Cox McLain Environmental Consulting for the City of Slidell in February 2017.

Notes:

History

Sanborn maps: present - 1906, 1911, 1926, 1930, 1945, 1951

Sources

Sanborn maps.

Outbuildings

1 - single crib barn
2 - double crib barn
3 - transverse-crib barn
4 - storage/misc. shed
5 - smoke house
6 - spring/well house
7 - corn crib
8 - coop
9 - quarters
10 - garcconier
11 - pigeonnier
12 - kitchen
13 - office
14 - machine shed
15 - garage
16 - privey
17 - stable
18 - other

#1	#2	#3	#4	#5	#6
*type:*_____	*type:*_____	*type:*_____	*type:*_____	*type:*_____	*type:*_____
date: e / c_____	*date:* e / c_____	*date:* e / c_____	*date:* e / c_____	*date:* e / c_____	*date:* e / c_____
*comment:*_____	*comment:*_____	*comment:*_____	*comment:*_____	*comment:*_____	*comment:*_____

Site Plan



Louisiana Historic Resource Inventory

Louisiana Division of Historic Preservation
Office of Cultural Development
Department of Culture, Recreation and Tourism

Resource ID Number: 52-00270

☐ Addendum Attached

Location and Geographic Information

Name of Property: None

Address: 2722 College Street, Slidell, LA **Parish:** St Tammany

Locality: ☒ City ☐ Community ☐ Vicinity ☐ Rural

City/Community/Vicinity of:. Slidell

Topographic Quad: Slidell **Quad Size:** ☒ 7.5 ☐ 15

UTM: 16 (zone) – 3351758.396 (easting) 231993.8447 (northing) 14E (range) 9S (township) NA (section)

Owner Name: COOK, LINDA C

Owner Address: 2722 COLLEGE ST SLIDELL, LA 70458 **Tax Parcel:** 1240519049

Property Information

Type: ☐ Site ☐ Structure ☒ Building ☐ Object

Level of Recognition: ☐ NHL ☐ NR individual ☐ NR district/element ☐ DOE ☐ Local ☒ None

Previously Surveyed: ☒ Yes ☐ No **When, Located Where?:** 1986, 1999

Government Preservation Activity: ☐ Section 106 ☒ Grant ☐ Tax Credit ☐ Local Ord. ☐ Other

HABS/HAER: ☐ Yes ☒ No **NR eligibility:** ☐ Potential individual ☐ Potential district ☒ Ineligible

Condition: ☐ Excellent ☒ Good ☐ Fair ☐ Poor ☐ Ruin

Remark:

Integrity: ☐ Unaltered ☐ Altered (Historic) ☒ Altered (Non-Historic)

Remark: See Additions and Alterations section

Threats: ☐ Abandonment ☐ Neglect ☐ Alteration ☐ Development ☐ Government Action ☒ None

Remark:

Physical Description

Date of Construction: ☒ Circa ☐ Exact 1895 Moved: ☐ Yes ☒ No When?_____

Function and Use

"P" for Present, "H" for Historic

- P☒H☒ **domestic**
  - P☒H☒ single dwelling
  - P☐H☐ secondary structure
  - P☐H☐ servant quarter
  - P☐H☐ multiple dwelling
  - P☐H☐ hotel
  - P☐H☐ institutional housing
  - P☐H☐ camp
- P☐H☐ **commerce/trade**
  - P☐H☐ business
  - P☐H☐ professional
  - P☐H☐ organizational
  - P☐H☐ financial institution
  - P☐H☐ specialty store
  - P☐H☐ department store
  - P☐H☐ restaurant
  - P☐H☐ warehouse
- P☐H☐ **social**
  - P☐H☐ meeting hall
  - P☐H☐ clubhouse
  - P☐H☐ civic
- P☐H☐ **government**
  - P☐H☐ capitol
  - P☐H☐ city hall
  - P☐H☐ correctional facility
  - P☐H☐ fire station
  - P☐H☐ government office
  - P☐H☐ custom house
  - P☐H☐ post office
  - P☐H☐ public works
  - P☐H☐ courthouse
- P☐H☐ **education**
  - P☐H☐ school
  - P☐H☐ college
  - P☐H☐ library
  - P☐H☐ research facility
- P☐H☐ **religion**
  - P☐H☐ religious facility
  - P☐H☐ church school
- P☐H☐ **recreation/culture**
  - P☐H☐ theater
  - P☐H☐ auditorium
  - P☐H☐ museum
  - P☐H☐ sports facility
  - P☐H☐ outdoor recreation
  - P☐H☐ fair
  - P☐H☐ monument/marker
  - P☐H☐ work of art
- P☐H☐ **agriculture/subsistence**
  - P☐H☐ processing
  - P☐H☐ storage
  - P☐H☐ animal facility
  - P☐H☐ fishing facility
  - P☐H☐ horticultural facility
  - P☐H☐ irrigation facility
- P☐H☐ **industry**
  - P☐H☐ manufacturing
  - P☐H☐ extractive facility
  - P☐H☐ waterworks
  - P☐H☐ communication facility
  - P☐H☐ processing site
  - P☐H☐ energy production
- P☐H☐ **health care**
  - P☐H☐ hospital
  - P☐H☐ clinic
  - P☐H☐ sanitarium
  - P☐H☐ medical office
  - P☐H☐ resort
- P☐H☐ **defense**
  - P☐H☐ arms storage
  - P☐H☐ fortification
  - P☐H☐ military facility
  - P☐H☐ coast guard facility
  - P☐H☐ battle site
- P☐H☐ **landscape**
  - P☐H☐ park
  - P☐H☐ plaza
  - P☐H☐ garden
- P☐H☐ **transportation**
  - P☐H☐ rail-related
  - P☐H☐ air-related
  - P☐H☐ water-related
  - P☐H☐ road-related
  - P☐H☐ pedestrian-related
- ☐ **unknown**
- ☐ **vacant**
- ☐ **other**_____

Form and Dimensions

- ☐ single pen
- ☐ shotgun
- ☐ double-shotgun
- ☐ camelback
- ☐ double pen
- ☐ hall-parlor
- ☐ saddlebag
- ☒ creole cottage
- ☐ dog trot
- ☐ central-hall
- ☐ gable-ell
- ☐ bungalow
- ☐ pyramidal cottage
- ☐ Queen Anne cottage
- ☐ central-hall, 2 pile cottage
- ☐ bluffland cottage
- ☐ central-hall I-house
- ☐ double-pen I-house
- ☐ hall-parlor I-house
- ☐ Creole house
- ☐ central hall, 2 pile house
- ☐ Queen Anne house
- ☐ four square
- ☐ minimal tradition cottage
- ☐ split level
- ☐ ranch
- ☐ row house
- ☐ warehouse
- ☐ depot
- ☐ skyscraper
- ☐ commercial row bldg.
- ☐ freestanding commercial
- ☐ single-crib barn
- ☐ transverse-crib barn
- ☐ other

☐ H ☐ L ☐ U ☐ cruciform ☐ T ☐ T

☒ symetrical ☐ asymetrical ☐ vertical ☒ horizontal

Height: ☒1 ☐1.5 ☐2 ☐2.5 ☐3 ☐4 ☐5-10 ☐10-20 ☐20+
Width: ☐1 ☐1.5 ☒2 ☐2.5 ☐3 ☐3+
Depth: ☐1 ☐1.5 ☐2 ☐2.5 ☒3 ☐3+

Style

☐ High Style ☐ Elements of... ☒ No Style

- ☐ Creole/ French Colonial
- ☐ Federal
- ☐ Greek Revival
- ☐ Gothic Revival
- ☐ Italian Villa
- ☐ Exotic Revival
- ☐ Victorian Gothic
- ☐ Italianate
- ☐ Second Empire
- ☐ Queen Anne
- ☐ Eastlake/Stick
- ☐ Shingle Style
- ☐ Romanesque
- ☐ Renaissance
- ☐ Beau Arts
- ☐ Colonial Revival
- ☐ Classical Revival
- ☐ Tudor Revival
- ☐ Late Gothic Revival
- ☐ Mission
- ☐ Italian Renaissance
- ☐ French Renaissance
- ☐ Prairie
- ☐ Commercial Style
- ☐ Chicago
- ☐ Skyscraper
- ☐ Craftsman
- ☐ Moderne
- ☐ Art Deco
- ☐ International
- ☐ Other_____

Foundation

- ☐ post in ground
- ☐ sill on ground
- ☐ wooden pier
- ☒ brick pier
- ☐ concrete block pier
- ☐ concrete pylon pier
- ☐ continuous brick
- ☐ continuous stone
- ☐ continuous concrete block
- ☐ concrete slab
- ☐ unknown

☐ w/stone infill ☐ w/ brick infill ☐ w/ concrete block infill

Construction

- ☐ post in ground
- ☐ post on sill
- ☐ log (note notch)
- ☐ hewn log
- ☐ french timber frame
- ☐ eastern brace frame
- ☐ balloon frame
- ☐ unknown wood frame
- ☐ load bearing brick
- ☐ load bearing stone
- ☐ load bearing concrete block
- ☐ reinforced concrete
- ☐ steel frame/curtain wall
- ☒ unknown construction

☐ w/ bousillage infill ☐ w/ brick infill ☐ w/ stone infill

Exterior Materials

- ☐ log (note dressing)
- ☐ clapboard/weatherboard
- ☐ drop/novelty siding
- ☐ flush horizontal board
- ☐ vertical board
- ☐ board and batten
- ☐ wood shingle
- ☐ exposed bousillage
- ☐ stucco
- ☐ brick (note bond)
- ☐ stone (note dressing)
- ☐ concrete block
- ☐ decorative concrete block
- ☐ poured concrete wall
- ☐ pigmented glass
- ☐ glass block
- ☐ terra cotta
- ☐ glazed brick/tile/block
- ☐ sheet metal
- ☐ enamelled steel
- ☐ asbestos
- ☐ aluminum/vinyl siding
- ☐ asphalt
- ☒ reconstituted wood siding
- ☐ permastone
- ☐ other (see narrative)
- ☐ unknown

Roof

- ☐ front gable
- ☒ side gable
- ☐ parapet gable
- ☐ stepped gable
- ☐ clipped gable
- ☐ cross gable
- ☐ gambrel
- ☐ hip
- ☐ double pitch hip
- ☐ gable on hip
- ☐ pyramidal
- ☐ mansard
- ☐ complex
- ☐ round
- ☐ conical
- ☐ flat
- ☒ shed
- ☐ other (see narrative)
- ☐ unknown

☐ low pitch ☐ moderate pitch ☒ steep pitch ☐ w/ parapet wall

Roof Materials

- ☐ wood shingle
- ☐ slate
- ☐ asphalt shingle
- ☐ asbestos
- ☒ metal
- ☐ ceramic/terra cotta tile
- ☐ built up
- ☐ other
- ☐ unknown

Chimney(s)

- ☐ gable end exterior
- ☐ gable end interior/flush
- ☐ ridge center
- ☐ ridge off-center
- ☐ slope center
- ☐ slope off center
- ☐ lateral exterior
- ☐ removed
- ☐ other
- ☐ unknown

None

Windows

- ☐ batten
- ☐ fixed single
- ☐ fixed divided
- ☒ single-hung
- ☐ double-hung
- ☐ triple-hung
- ☐ bay
- ☐ oriel
- ☐ Palladian
- ☐ casement
- ☐ sliding
- ☒ replacement
- ☐ unknown
- ☐ other
- ☒ 1 / 1
- ☐ 2 / 2
- ☐ 4 / 4
- ☐ 6 / 6
- ☐ 9 / 9
- ☐ 12 / 12
- ☐ 2 / 1
- ☐ 3 / 1
- ☐ 4 / 1
- ☐ 6 / 1
- ☐ 9 / 1
- ☐ 12 / 1
- ☐ 9 / 6
- ☐ multi- ___ ___
- ☐ stained
- ☐ diamond
- ☐ unknown
- ☐ other

Doors/Surrounds

1 number

- ☐ batten
- ☐ french
- ☒ panel
- ☐ flush
- ☐ glazed
- ☒ partially glazed
- ☐ fanlight
- ☐ sidelights
- ☐ transom
- ☐ screened
- ☐ replacement
- ☐ unknown
- ☐ Federal
- ☐ Greek Revival
- ☐ Queen Anne
- ☐ other

Porch

- ☐ stoop
- ☐ verandah
- ☐ gallery
- ☐ portico
- ☐ balcony
- ☐ loggia
- ☐ porte-cochere
- ☒ full width
- ☐ partial width
- ☐ attached
- ☒ integrated
- ☐ wrap
- ☐ peripteral
- ☐ screened
- ☐ enclosed
- ☐ unknown
- ☐ other

Secondary

- ☐ stoop
- ☐ verandah
- ☐ gallery
- ☐ portico
- ☐ balcony
- ☐ loggia
- ☐ porte-cochere
- ☐ full width
- ☒ partial width
- ☒ attached
- ☐ integrated
- ☐ wrap
- ☐ peripteral
- ☐ screened
- ☐ enclosed
- ☐ unknown
- ☐ other

Additions and Alterations

date (mm/dd/yyyy)	description	impact
	Addition to rear/side elevation	☐I ☐M ☐S
	Wall cladding replaced; windows replaced – all	☐I ☐M ☐S
	Porch stairs reconstructed	☐I ☐M ☐S
	Roof replaced w/ incomp. materials	☐I ☐M ☐S
	Second primary door likely enclosed	☐I ☐M ☐S





Context

- ☐ Plantation Agriculture (1750-1945)
- ☒ Creole Architecture (1750 - 1900)
- ☐ Upland South Culture (1820 -1945)
- ☐ New Orleans as Seaport (1718 -1945)
- ☐ Transportation Systems (1812 -1845)
- ☐ Historic Lumber Industry (1880-1920)
- ☐ Rice Boom (1880-1945)
- ☐ Oil and Gas Industry (1903-1945)
- ☐ Anglo-American Architecture (1800-1945)

Significance

- ☐ agriculture
- ☐ architecture
- ☐ archeology
- ☐ art
- ☐ commerce
- ☐ communications
- ☐ community planning and development
- ☐ conservation
- ☐ economics
- ☐ education
- ☐ engineering
- ☐ entertainment/recreation
- ☐ ethnic heritage
- ☐ exploration/settlement
- ☐ health/medicine
- ☐ industry
- ☐ invention
- ☐ landscape architecture
- ☐ law
- ☐ literature
- ☐ maritime history
- ☐ military
- ☐ performing arts
- ☐ philosophy
- ☐ politics/government
- ☐ religion
- ☐ science
- ☐ social history
- ☐ transportation

Narrative

Survey conducted by Cox McLain Environmental Consulting for the City of Slidell in February 2017.

Notes:

History

Sanborn maps: no coverage - 1906; present - 1911, 1926, 1930, 1945, 1951

Sources

Sanborn maps.

Outbuildings

1 - single crib barn
2 - double crib barn
3 - transverse-crib barn
4 - storage/misc. shed
5 - smoke house
6 - spring/well house
7 - corn crib
8 - coop
9 - quarters
10 - garcconier
11 - pigeonnier
12 - kitchen
13 - office
14 - machine shed
15 - garage
16 - privey
17 - stable
18 - other

#1	#2	#3	#4	#5	#6
*type:*_____	*type:*_____	*type:*_____	*type:*_____	*type:*_____	*type:*_____
date: e / c_____	*date:* e / c_____	*date:* e / c_____	*date:* e / c_____	*date:* e / c_____	*date:* e / c_____
*comment:*_____	*comment:*_____	*comment:*_____	*comment:*_____	*comment:*_____	*comment:*_____

Site Plan



Louisiana Historic Resource Inventory

Louisiana Division of Historic Preservation
Office of Cultural Development
Department of Culture, Recreation and Tourism

Resource ID Number: 52-00271

☐ Addendum Attached

Location and Geographic Information

Name of Property: None

Address: 2738 College Street, Slidell, LA **Parish:** St Tammany

Locality: ☒ City ☐ Community ☐ Vicinity ☐ Rural

City/Community/Vicinity of:. Slidell

Topographic Quad: Slidell **Quad Size:** ☒ 7.5 ☐ 15

UTM: 16 (zone) 3351738.174 (easting) 231981.5036 (northing) 14E (range) 9S (township) NA (section)

Owner Name: BRADLEY, PATRICK D

Owner Address: 2738 COLLEGE ST SLIDELL, LA 70458 **Tax Parcel:** 1240502235

Property Information

Type: ☐ Site ☐ Structure ☒ Building ☐ Object

Level of Recognition: ☐ NHL ☐ NR individual ☐ NR district/element ☐ DOE ☐ Local ☒ None

Previously Surveyed: ☒ Yes ☐ No **When, Located Where?:** 1986, 1999

Government Preservation Activity: ☐ Section 106 ☒ Grant ☐ Tax Credit ☐ Local Ord. ☐ Other

HABS/HAER: ☐ Yes ☒ No **NR eligibility:** ☐ Potential individual ☒ Potential district ☐ Ineligible

Condition: ☐ Excellent ☒ Good ☐ Fair ☐ Poor ☐ Ruin

Remark:

Integrity: ☐ Unaltered ☐ Altered (Historic) ☒ Altered (Non-Historic)

Remark: See Additions and Alterations section

Threats: ☐ Abandonment ☐ Neglect ☐ Alteration ☐ Development ☐ Government Action ☒ None

Remark:

Physical Description

Date of Construction: ☒ Circa ☐ Exact 1904 Moved: ☐ Yes ☒ No When?_____

Function and Use

"P" for Present, "H" for Historic

- P☒H☒ **domestic**
- P☒H☒ single dwelling
- P☐H☐ secondary structure
- P☐H☐ servant quarter
- P☐H☐ multiple dwelling
- P☐H☐ hotel
- P☐H☐ institutional housing
- P☐H☐ camp
- P☐H☐ **commerce/trade**
- P☐H☐ business
- P☐H☐ professional
- P☐H☐ organizational
- P☐H☐ financial institution
- P☐H☐ specialty store
- P☐H☐ department store
- P☐H☐ restaurant
- P☐H☐ warehouse
- P☐H☐ **social**
- P☐H☐ meeting hall
- P☐H☐ clubhouse
- P☐H☐ civic
- P☐H☐ **government**
- P☐H☐ capitol
- P☐H☐ city hall
- P☐H☐ correctional facility
- P☐H☐ fire station
- P☐H☐ government office
- P☐H☐ custom house
- P☐H☐ post office
- P☐H☐ public works
- P☐H☐ courthouse
- P☐H☐ **education**
- P☐H☐ school
- P☐H☐ college
- P☐H☐ library
- P☐H☐ research facility
- P☐H☐ **religion**
- P☐H☐ religious facility
- P☐H☐ church school
- P☐H☐ **recreation/culture**
- P☐H☐ theater
- P☐H☐ auditorium
- P☐H☐ museum
- P☐H☐ sports facility
- P☐H☐ outdoor recreation
- P☐H☐ fair
- P☐H☐ monument/marker
- P☐H☐ work of art
- P☐H☐ **agriculture/subsistence**
- P☐H☐ processing
- P☐H☐ storage
- P☐H☐ animal facility
- P☐H☐ fishing facility
- P☐H☐ horticultural facility
- P☐H☐ irrigation facility
- P☐H☐ **industry**
- P☐H☐ manufacturing
- P☐H☐ extractive facility
- P☐H☐ waterworks
- P☐H☐ communication facility
- P☐H☐ processing site
- P☐H☐ energy production
- P☐H☐ **health care**
- P☐H☐ hospital
- P☐H☐ clinic
- P☐H☐ sanitarium
- P☐H☐ medical office
- P☐H☐ resort
- P☐H☐ **defense**
- P☐H☐ arms storage
- P☐H☐ fortification
- P☐H☐ military facility
- P☐H☐ coast guard facility
- P☐H☐ battle site
- P☐H☐ **landscape**
- P☐H☐ park
- P☐H☐ plaza
- P☐H☐ garden
- P☐H☐ **transportation**
- P☐H☐ rail-related
- P☐H☐ air-related
- P☐H☐ water-related
- P☐H☐ road-related
- P☐H☐ pedestrian-related
- ☐ **unknown**
- ☐ **vacant**
- ☐ **other**_____

Form and Dimensions

- ☐ single pen
- ☐ shotgun
- ☐ double-shotgun
- ☐ camelback
- ☐ double pen
- ☐ hall-parlor
- ☐ saddlebag
- ☒ creole cottage
- ☐ dog trot
- ☐ central-hall
- ☐ gable-ell
- ☐ bungalow
- ☐ pyramidal cottage
- ☐ Queen Anne cottage
- ☐ central-hall, 2 pile cottage
- ☐ bluffland cottage
- ☐ central-hall I-house
- ☐ double-pen I-house
- ☐ hall-parlor I-house
- ☐ Creole house
- ☐ central hall, 2 pile house
- ☐ Queen Anne house
- ☐ four square
- ☐ minimal tradition cottage
- ☐ split level
- ☐ ranch
- ☐ row house
- ☐ warehouse
- ☐ depot
- ☐ skyscraper
- ☐ commercial row bldg.
- ☐ freestanding commercial
- ☐ single-crib barn
- ☐ transverse-crib barn
- ☐ other

☐ H ☐ L ☐ U ☐ cruciform ☐ T ☐ T

☒ symetrical ☐ vertical ☐ asymetrical ☒ horizontal

Height: ☐1 ☒1.5 ☐2 ☐2.5 ☐3 ☐4 ☐5-10 ☐10-20 ☐20+
Width: ☐1 ☐1.5 ☒2 ☐2.5 ☐3 ☐3+
Depth: ☐1 ☐1.5 ☐2 ☐2.5 ☐3 ☒3+

Style

☐ High Style ☐ Elements of... ☒ No Style

- ☐ Creole/ French Colonial
- ☐ Federal
- ☐ Greek Revival
- ☐ Gothic Revival
- ☐ Italian Villa
- ☐ Exotic Revival
- ☐ Victorian Gothic
- ☐ Italianate
- ☐ Second Empire
- ☐ Queen Anne
- ☐ Eastlake/Stick
- ☐ Shingle Style
- ☐ Romanesque
- ☐ Renaissance
- ☐ Beau Arts
- ☐ Colonial Revival
- ☐ Classical Revival
- ☐ Tudor Revival
- ☐ Late Gothic Revival
- ☐ Mission
- ☐ Italian Renaissance
- ☐ French Renaissance
- ☐ Prairie
- ☐ Commercial Style
- ☐ Chicago
- ☐ Skyscraper
- ☐ Craftsman
- ☐ Moderne
- ☐ Art Deco
- ☐ International
- ☐ Other_____

Foundation

- ☐ post in ground
- ☐ sill on ground
- ☐ wooden pier
- ☒ brick pier
- ☐ concrete block pier
- ☐ concrete pylon pier
- ☐ continuous brick
- ☐ continuous stone
- ☐ continuous concrete block
- ☐ concrete slab
- ☐ unknown

☐ w/stone infill ☐ w/ brick infill ☐ w/ concrete block infill

Construction

- ☐ post in ground
- ☐ post on sill
- ☐ log (note notch)
- ☐ hewn log
- ☐ french timber frame
- ☐ eastern brace frame
- ☐ balloon frame
- ☐ unknown wood frame
- ☐ load bearing brick
- ☐ load bearing stone
- ☐ load bearing concrete block
- ☐ reinforced concrete
- ☐ steel frame/curtain wall
- ☒ unknown construction

☐ w/ bousillage infill ☐ w/ brick infill ☐ w/ stone infill

Exterior Materials

- ☐ log (note dressing)
- ☐ clapboard/weatherboard
- ☐ drop/novelty siding
- ☐ flush horizontal board
- ☐ vertical board
- ☐ board and batten
- ☐ wood shingle
- ☐ exposed bousillage
- ☐ stucco
- ☐ brick (note bond)
- ☐ stone (note dressing)
- ☐ concrete block
- ☐ decorative concrete block
- ☐ poured concrete wall
- ☐ pigmented glass
- ☐ glass block
- ☐ terra cotta
- ☐ glazed brick/tile/block
- ☐ sheet metal
- ☐ enamelled steel
- ☒ asbestos
- ☐ aluminum/vinyl siding
- ☐ asphalt
- ☐ reconstituted wood siding
- ☐ permastone
- ☐ other (see narrative)
- ☐ unknown

Roof

- ☐ front gable
- ☒ side gable
- ☐ parapet gable
- ☐ stepped gable
- ☐ clipped gable
- ☐ cross gable
- ☐ gambrel
- ☐ hip
- ☐ double pitch hip
- ☐ gable on hip
- ☐ pyramidal
- ☐ mansard
- ☐ complex
- ☐ round
- ☐ conical
- ☐ flat
- ☒ shed
- ☐ other (see narrative)
- ☐ unknown

☐ low pitch ☒ moderate pitch ☐ steep pitch ☐ w/ parapet wall

Roof Materials

- ☐ wood shingle
- ☐ slate
- ☐ asphalt shingle
- ☐ asbestos
- ☒ metal
- ☐ ceramic/terra cotta tile
- ☐ built up
- ☐ other
- ☐ unknown

Chimney(s)

- ☐ gable end exterior
- ☐ gable end interior/flush
- ☐ ridge center
- ☐ ridge off-center
- ☐ slope center
- ☐ slope off center
- ☐ lateral exterior
- ☐ removed
- ☐ other
- ☐ unknown

None

Windows

- ☐ batten
- ☐ fixed single
- ☐ fixed divided
- ☒ single-hung
- ☐ double-hung
- ☐ triple-hung
- ☐ bay
- ☐ oriel
- ☐ Palladian
- ☐ casement
- ☐ sliding
- ☒ replacement
- ☐ unknown
- ☐ other
- ☒ 1 / 1
- ☐ 2 / 2
- ☐ 4 / 4
- ☐ 6 / 6
- ☐ 9 / 9
- ☐ 12 / 12
- ☐ 2 / 1
- ☐ 3 / 1
- ☐ 4 / 1
- ☐ 6 / 1
- ☐ 9 / 1
- ☐ 12 / 1
- ☐ 9 / 6
- ☐ multi- ___ ___
- ☐ stained
- ☐ diamond
- ☐ unknown
- ☐ other

Doors/Surrounds

2 number

- ☐ batten
- ☐ french
- ☒ panel
- ☐ flush
- ☐ glazed
- ☒ partially glazed
- ☐ fanlight
- ☐ sidelights
- ☒ transom
- ☐ screened
- ☐ replacement
- ☐ unknown
- ☐ Federal
- ☐ Greek Revival
- ☐ Queen Anne
- ☐ other

Porch

- ☐ stoop
- ☐ verandah
- ☐ gallery
- ☐ portico
- ☐ balcony
- ☐ loggia
- ☐ porte-cochere
- ☒ full width
- ☐ partial width
- ☐ attached
- ☒ integrated
- ☐ wrap
- ☐ peripteral
- ☐ screened
- ☐ enclosed
- ☐ unknown
- ☐ other

Secondary

- ☐ stoop
- ☐ verandah
- ☐ gallery
- ☐ portico
- ☐ balcony
- ☐ loggia
- ☐ porte-cochere
- ☐ full width
- ☐ partial width
- ☐ attached
- ☐ integrated
- ☐ wrap
- ☐ peripteral
- ☐ screened
- ☐ enclosed
- ☐ unknown
- ☐ other

Additions and Alterations

date (mm/dd/yyyy)	description	impact
	Windows replaced – all	☐I ☐M ☐S
	Wall cladding replaced	☐I ☐M ☐S
	Roof replaced w/ incomp. materials	☐I ☐M ☐S
	Carport added	☐I ☐M ☐S
	Addition to rear/side elevation	☐I ☐M ☐S





Context

- ☐ Plantation Agriculture (1750-1945)
- ☒ Creole Architecture (1750 - 1900)
- ☐ Upland South Culture (1820 -1945)
- ☐ New Orleans as Seaport (1718 -1945)
- ☐ Transportation Systems (1812 -1845)
- ☐ Historic Lumber Industry (1880-1920)
- ☐ Rice Boom (1880-1945)
- ☐ Oil and Gas Industry (1903-1945)
- ☐ Anglo-American Architecture (1800-1945)

Significance

- ☐ agriculture
- ☒ architecture
- ☐ archeology
- ☐ art
- ☐ commerce
- ☐ communications
- ☐ community planning and development
- ☐ conservation
- ☐ economics
- ☐ education
- ☐ engineering
- ☐ entertainment/recreation
- ☐ ethnic heritage
- ☐ exploration/settlement
- ☐ health/medicine
- ☐ industry
- ☐ invention
- ☐ landscape architecture
- ☐ law
- ☐ literature
- ☐ maritime history
- ☐ military
- ☐ performing arts
- ☐ philosophy
- ☐ politics/government
- ☐ religion
- ☐ science
- ☐ social history
- ☐ transportation

Narrative

Survey conducted by Cox McLain Environmental Consulting for the City of Slidell in February 2017.

Notes:

History

Sanborn maps: no coverage - 1906; present - 1911, 1926, 1930, 1945, 1951

Sources

Sign in yard; Sanborn maps.

Outbuildings

1 - single crib barn
2 - double crib barn
3 - transverse-crib barn
4 - storage/misc. shed
5 - smoke house
6 - spring/well house
7 - corn crib
8 - coop
9 - quarters
10 - garcconier
11 - pigeonnier
12 - kitchen
13 - office
14 - machine shed
15 - garage
16 - privey
17 - stable
18 - other

#1	#2	#3	#4	#5	#6
type: Shed	*type:* Carport	*type:*	*type:*	*type:*	*type:*
date: e / c c 2010	*date:* e / c c 2010	*date:* e / c	*date:* e / c	*date:* e / c	*date:* e / c
comment:	*comment:*	*comment:*	*comment:*	*comment:*	*comment:*

Site Plan



Louisiana Historic Resource Inventory

Louisiana Division of Historic Preservation
Office of Cultural Development
Department of Culture, Recreation and Tourism

Resource ID Number: 52-00272

☐ Addendum Attached

Location and Geographic Information

Name of Property: None

Address: 2762 College Street, Slidell, LA **Parish:** St Tammany

Locality: ☒ City ☐ Community ☐ Vicinity ☐ Rural

City/Community/Vicinity of:. Slidell

Topographic Quad: Slidell **Quad Size:** ☒ 7.5 ☐ 15

UTM: 16 (zone) – 3351703.944 (easting) 231965.8334 (northing) 14E (range) 9S (township) NA (section)

Owner Name: ALAOUI, YOUSSEF M

Owner Address: 2762 COLLEGE ST SLIDELL, LA 70458 **Tax Parcel:** 1240520772

Property Information

Type: ☐ Site ☐ Structure ☒ Building ☐ Object

Level of Recognition: ☐ NHL ☐ NR individual ☐ NR district/element ☐ DOE ☐ Local ☒ None

Previously Surveyed: ☒ Yes ☐ No **When, Located Where?:** 1986, 1999

Government Preservation Activity: ☐ Section 106 ☒ Grant ☐ Tax Credit ☐ Local Ord. ☐ Other

HABS/HAER: ☐ Yes ☒ No **NR eligibility:** ☐ Potential individual ☐ Potential district ☒ Ineligible

Condition: ☐ Excellent ☒ Good ☐ Fair ☐ Poor ☐ Ruin

Remark:

Integrity: ☐ Unaltered ☐ Altered (Historic) ☒ Altered (Non-Historic)

Remark: See Additions and Alterations section

Threats: ☐ Abandonment ☐ Neglect ☐ Alteration ☐ Development ☐ Government Action ☒ None

Remark:

Physical Description

Date of Construction: ☒ Circa ☐ Exact 1910 Moved: ☐ Yes ☒ No When?_____

Function and Use

"P" for Present, "H" for Historic

- P☒H☒ **domestic**
  - P☒H☒ single dwelling
  - P☐H☐ secondary structure
  - P☐H☐ servant quarter
  - P☐H☐ multiple dwelling
  - P☐H☐ hotel
  - P☐H☐ institutional housing
  - P☐H☐ camp
- P☐H☐ **commerce/trade**
  - P☐H☐ business
  - P☐H☐ professional
  - P☐H☐ organizational
  - P☐H☐ financial institution
  - P☐H☐ specialty store
  - P☐H☐ department store
  - P☐H☐ restaurant
  - P☐H☐ warehouse
- P☐H☐ **social**
  - P☐H☐ meeting hall
  - P☐H☐ clubhouse
  - P☐H☐ civic
- P☐H☐ **government**
  - P☐H☐ capitol
  - P☐H☐ city hall
  - P☐H☐ correctional facility
  - P☐H☐ fire station
  - P☐H☐ government office
  - P☐H☐ custom house
  - P☐H☐ post office
  - P☐H☐ public works
  - P☐H☐ courthouse
- P☐H☐ **education**
  - P☐H☐ school
  - P☐H☐ college
- P☐H☐ library
- P☐H☐ research facility
- P☐H☐ **religion**
  - P☐H☐ religious facility
  - P☐H☐ church school
- P☐H☐ **recreation/culture**
  - P☐H☐ theater
  - P☐H☐ auditorium
  - P☐H☐ museum
  - P☐H☐ sports facility
  - P☐H☐ outdoor recreation
  - P☐H☐ fair
  - P☐H☐ monument/marker
  - P☐H☐ work of art
- P☐H☐ **agriculture/subsistence**
  - P☐H☐ processing
  - P☐H☐ storage
- P☐H☐ animal facility
- P☐H☐ fishing facility
- P☐H☐ horticultural facility
- P☐H☐ irrigation facility
- P☐H☐ **industry**
  - P☐H☐ manufacturing
  - P☐H☐ extractive facility
  - P☐H☐ waterworks
  - P☐H☐ communication facility
  - P☐H☐ processing site
  - P☐H☐ energy production
- P☐H☐ **health care**
  - P☐H☐ hospital
  - P☐H☐ clinic
  - P☐H☐ sanitarium
  - P☐H☐ medical office
  - P☐H☐ resort
- P☐H☐ **defense**
  - P☐H☐ arms storage
- P☐H☐ fortification
- P☐H☐ military facility
- P☐H☐ coast guard facility
- P☐H☐ battle site
- P☐H☐ **landscape**
  - P☐H☐ park
  - P☐H☐ plaza
  - P☐H☐ garden
- P☐H☐ **transportation**
  - P☐H☐ rail-related
  - P☐H☐ air-related
  - P☐H☐ water-related
  - P☐H☐ road-related
  - P☐H☐ pedestrian-related
- ☐ **unknown**
- ☐ **vacant**
- ☐ **other**_____

Form and Dimensions

- ☐ single pen
- ☐ shotgun
- ☐ double-shotgun
- ☐ camelback
- ☐ double pen
- ☐ hall-parlor
- ☐ saddlebag
- ☐ creole cottage
- ☐ dog trot
- ☐ central-hall
- ☐ gable-ell
- ☐ bungalow
- ☐ pyramidal cottage
- ☐ Queen Anne cottage
- ☒ central-hall, 2 pile cottage
- ☐ bluffland cottage
- ☐ central-hall I-house
- ☐ double-pen I-house
- ☐ hall-parlor I-house
- ☐ Creole house
- ☐ central hall, 2 pile house
- ☐ Queen Anne house
- ☐ four square
- ☐ minimal tradition cottage
- ☐ split level
- ☐ ranch
- ☐ row house
- ☐ warehouse
- ☐ depot
- ☐ skyscraper
- ☐ commercial row bldg.
- ☐ freestanding commercial
- ☐ single-crib barn
- ☐ transverse-crib barn
- ☐ other

☐ H ☐ L ☐ U ☐ cruciform ☐ T ☐ T

☒ symetrical ☐ vertical ☐ asymetrical ☒ horizontal

Height: ☐1 ☒1.5 ☐2 ☐2.5 ☐3 ☐4 ☐5-10 ☐10-20 ☐20+
Width: ☐1 ☐1.5 ☒2 ☐2.5 ☐3 ☐3+
Depth: ☐1 ☐1.5 ☐2 ☐2.5 ☐3 ☒3+

Style

☐ High Style ☒ Elements of... ☐ No Style

- ☒ Creole/ French Colonial
- ☐ Federal
- ☐ Greek Revival
- ☐ Gothic Revival
- ☐ Italian Villa
- ☐ Exotic Revival
- ☐ Victorian Gothic
- ☐ Italianate
- ☐ Second Empire
- ☒ Queen Anne
- ☐ Eastlake/Stick
- ☐ Shingle Style
- ☐ Romanesque
- ☐ Renaissance
- ☐ Beau Arts
- ☐ Colonial Revival
- ☐ Classical Revival
- ☐ Tudor Revival
- ☐ Late Gothic Revival
- ☐ Mission
- ☐ Italian Renaissance
- ☐ French Renaissance
- ☐ Prairie
- ☐ Commercial Style
- ☐ Chicago
- ☐ Skyscraper
- ☐ Craftsman
- ☐ Moderne
- ☐ Art Deco
- ☐ International
- ☐ Other_____

Foundation

- ☐ post in ground
- ☐ sill on ground
- ☐ wooden pier
- ☒ brick pier
- ☐ concrete block pier
- ☐ concrete pylon pier
- ☐ continuous brick
- ☐ continuous stone
- ☐ continuous concrete block
- ☐ concrete slab
- ☐ unknown

☐ w/stone infill ☐ w/ brick infill ☐ w/ concrete block infill

Construction

- ☐ post in ground
- ☐ post on sill
- ☐ log (note notch)
- ☐ hewn log
- ☐ french timber frame
- ☐ eastern brace frame
- ☐ balloon frame
- ☐ unknown wood frame
- ☐ load bearing brick
- ☐ load bearing stone
- ☐ load bearing concrete block
- ☐ reinforced concrete
- ☐ steel frame/curtain wall
- ☒ unknown construction

☐ w/ bousillage infill ☐ w/ brick infill ☐ w/ stone infill

Exterior Materials

- ☐ log (note dressing)
- ☐ clapboard/weatherboard
- ☐ drop/novelty siding
- ☐ flush horizontal board
- ☐ vertical board
- ☐ board and batten
- ☐ wood shingle
- ☐ exposed bousillage
- ☐ stucco
- ☐ brick (note bond)
- ☐ stone (note dressing)
- ☐ concrete block
- ☐ decorative concrete block
- ☐ poured concrete wall
- ☐ pigmented glass
- ☐ glass block
- ☐ terra cotta
- ☐ glazed brick/tile/block
- ☐ sheet metal
- ☐ enamelled steel
- ☐ asbestos
- ☐ aluminum/vinyl siding
- ☐ asphalt
- ☒ reconstituted wood siding
- ☐ permastone
- ☐ other (see narrative)
- ☐ unknown

Roof

- ☐ front gable
- ☐ side gable
- ☐ parapet gable
- ☐ stepped gable
- ☐ clipped gable
- ☐ cross gable
- ☐ gambrel
- ☐ hip
- ☐ double pitch hip
- ☐ gable on hip
- ☐ pyramidal
- ☐ mansard
- ☒ complex
- ☐ round
- ☐ conical
- ☐ flat
- ☐ shed
- ☐ other (see narrative)
- ☐ unknown

☐ low pitch ☒ moderate pitch ☐ steep pitch ☐ w/ parapet wall

Roof Materials

- ☐ wood shingle
- ☐ slate
- ☐ asphalt shingle
- ☐ asbestos
- ☒ metal
- ☐ ceramic/terra cotta tile
- ☐ built up
- ☐ other
- ☐ unknown

Chimney(s)

- ☐ gable end exterior
- ☐ gable end interior/flush
- ☐ ridge center
- ☐ ridge off-center
- ☐ slope center
- ☐ slope off center
- ☐ lateral exterior
- ☐ removed
- ☐ other
- ☐ unknown

None

Windows

☐ batten ☐ fixed single

☐ fixed divided ☐ single-hung ☒ double-hung ☐ triple-hung

☐ bay ☐ oriel ☐ Palladian ☐ casement

☐ sliding ☐ replacement ☐ unknown ☐ other

☐ 1 / 1 ☐ 2 / 2 ☐ 4 / 4 ☒ 6 / 6

☐ 9 / 9 ☐ 12 / 12 ☐ 2 / 1 ☐ 3 / 1

☐ 4 / 1 ☐ 6 / 1 ☐ 9 / 1 ☐ 12 / 1

☐ 9 / 6 ☐ multi- ___ ___

☐ stained ☐ diamond ☐ unknown ☐ other

Doors/Surrounds

1 number

☐ batten ☐ french ☒ panel

☐ flush ☐ glazed ☒ partially glazed

☐ fanlight ☐ sidelights ☒ transom

☐ screened ☐ replacement ☐ unknown

☐ Federal ☐ Greek Revival ☐ Queen Anne

☐ other

Porch

☐ stoop ☐ verandah

☐ gallery ☐ portico ☐ balcony ☐ loggia

☐ porte-cochere ☒ full width ☐ partial width ☒ attached

☐ integrated ☐ wrap ☐ peripteral ☐ screened

☐ enclosed ☐ unknown ☐ other

Secondary

☐ stoop ☐ verandah

☐ gallery ☐ portico ☐ balcony ☐ loggia

☐ porte-cochere ☐ full width ☒ partial width ☒ attached

☐ integrated ☐ wrap ☐ peripteral ☐ screened

☐ enclosed ☐ unknown ☐ other

Additions and Alterations

date (mm/dd/yyyy)	description	impact
	Addition to rear/side elevation	☐I ☐M ☐S
	Wall cladding replaced	☐I ☐M ☐S
	Porch rails altered or removed	☐I ☐M ☐S
	Porch altered, enclosed, or removed	☐I ☐M ☐S
		☐I ☐M ☐S





Context

☐ Plantation Agriculture (1750-1945)
☒ Creole Architecture (1750 - 1900)
☐ Upland South Culture (1820 -1945)
☐ New Orleans as Seaport (1718 -1945)
☐ Transportation Systems (1812 -1845)
☐ Historic Lumber Industry (1880-1920)
☐ Rice Boom (1880-1945)
☐ Oil and Gas Industry (1903-1945)
☐ Anglo-American Architecture (1800-1945)

Significance

☐ agriculture
☐ architecture
☐ archeology
☐ art
☐ commerce
☐ communications
☐ community planning and development
☐ conservation
☐ economics
☐ education
☐ engineering
☐ entertainment/recreation
☐ ethnic heritage
☐ exploration/settlement
☐ health/medicine
☐ industry
☐ invention
☐ landscape architecture
☐ law
☐ literature
☐ maritime history
☐ military
☐ performing arts
☐ philosophy
☐ politics/government
☐ religion
☐ science
☐ social history
☐ transportation

Narrative

Survey conducted by Cox McLain Environmental Consulting for the City of Slidell in February 2017.

Notes:

History

Sanborn maps: not present - 1906; present - 1911, 1926, 1930, 1945, 1951

Sources

Sanborn maps.

Outbuildings

1 - single crib barn
2 - double crib barn
3 - transverse-crib barn
4 - storage/misc. shed
5 - smoke house
6 - spring/well house
7 - corn crib
8 - coop
9 - quarters
10 - garcconier
11 - pigeonnier
12 - kitchen
13 - office
14 - machine shed
15 - garage
16 - privey
17 - stable
18 - other

#1	#2	#3	#4	#5	#6
*type:*_____	*type:*_____	*type:*_____	*type:*_____	*type:*_____	*type:*_____
date: e / c_____	*date:* e / c_____	*date:* e / c_____	*date:* e / c_____	*date:* e / c_____	*date:* e / c_____
*comment:*_____	*comment:*_____	*comment:*_____	*comment:*_____	*comment:*_____	*comment:*_____

Site Plan



Louisiana Historic Resource Inventory

Louisiana Division of Historic Preservation
Office of Cultural Development
Department of Culture, Recreation and Tourism

Resource ID Number: 52-00273

☐ Addendum Attached

Location and Geographic Information

Name of Property: None

Address: 2725 College Street, Slidell, LA **Parish:** St Tammany

Locality: ☒ City ☐ Community ☐ Vicinity ☐ Rural

City/Community/Vicinity of:. Slidell

Topographic Quad: Slidell **Quad Size:** ☒ 7.5 ☐ 15

UTM: 16 (zone) 3351772.497 (easting) 231952.6845 (northing) 14E (range) 9S (township) NA (section)

Owner Name: FERGUSON, MARY STEELE

Owner Address: 2725 COLLEGE ST SLIDELL, LA 70458 **Tax Parcel:** 1240521639

Property Information

Type: ☐ Site ☐ Structure ☒ Building ☐ Object

Level of Recognition: ☐ NHL ☐ NR individual ☐ NR district/element ☐ DOE ☐ Local ☒ None

Previously Surveyed: ☒ Yes ☐ No **When, Located Where?:** 1986, 1999

Government Preservation Activity: ☐ Section 106 ☒ Grant ☐ Tax Credit ☐ Local Ord. ☐ Other

HABS/HAER: ☐ Yes ☒ No **NR eligibility:** ☐ Potential individual ☒ Potential district ☐ Ineligible

Condition: ☐ Excellent ☒ Good ☐ Fair ☐ Poor ☐ Ruin

Remark:

Integrity: ☐ Unaltered ☒ Altered (Historic) ☒ Altered (Non-Historic)

Remark: See Additions and Alterations section

Threats: ☐ Abandonment ☐ Neglect ☐ Alteration ☐ Development ☐ Government Action ☒ None

Remark:

52-00273

Physical Description

Date of Construction: ☒ Circa ☐ Exact 1890 Moved: ☐ Yes ☒ No When?_____

Function and Use

"P" for Present, "H" for Historic

- P☒H☒ **domestic**
  - P☒H☒ single dwelling
  - P☐H☐ secondary structure
  - P☐H☐ servant quarter
  - P☐H☐ multiple dwelling
  - P☐H☐ hotel
  - P☐H☐ institutional housing
  - P☐H☐ camp
- P☐H☐ **commerce/trade**
  - P☐H☐ business
  - P☐H☐ professional
  - P☐H☐ organizational
  - P☐H☐ financial institution
  - P☐H☐ specialty store
  - P☐H☐ department store
  - P☐H☐ restaurant
  - P☐H☐ warehouse
- P☐H☐ **social**
  - P☐H☐ meeting hall
  - P☐H☐ clubhouse
  - P☐H☐ civic
- P☐H☐ **government**
  - P☐H☐ capitol
  - P☐H☐ city hall
  - P☐H☐ correctional facility
  - P☐H☐ fire station
  - P☐H☐ government office
  - P☐H☐ custom house
  - P☐H☐ post office
  - P☐H☐ public works
  - P☐H☐ courthouse
- P☐H☐ **education**
  - P☐H☐ school
  - P☐H☐ college
- P☐H☐ library
- P☐H☐ research facility
- P☐H☐ **religion**
  - P☐H☐ religious facility
  - P☐H☐ church school
- P☐H☐ **recreation/culture**
  - P☐H☐ theater
  - P☐H☐ auditorium
  - P☐H☐ museum
  - P☐H☐ sports facility
  - P☐H☐ outdoor recreation
  - P☐H☐ fair
  - P☐H☐ monument/marker
  - P☐H☐ work of art
- P☐H☐ **agriculture/subsistence**
  - P☐H☐ processing
  - P☐H☐ storage
- P☐H☐ animal facility
- P☐H☐ fishing facility
- P☐H☐ horticultural facility
- P☐H☐ irrigation facility
- P☐H☐ **industry**
  - P☐H☐ manufacturing
  - P☐H☐ extractive facility
  - P☐H☐ waterworks
  - P☐H☐ communication facility
  - P☐H☐ processing site
  - P☐H☐ energy production
- P☐H☐ **health care**
  - P☐H☐ hospital
  - P☐H☐ clinic
  - P☐H☐ sanitarium
  - P☐H☐ medical office
  - P☐H☐ resort
- P☐H☐ **defense**
  - P☐H☐ arms storage
- P☐H☐ fortification
- P☐H☐ military facility
- P☐H☐ coast guard facility
- P☐H☐ battle site
- P☐H☐ **landscape**
  - P☐H☐ park
  - P☐H☐ plaza
  - P☐H☐ garden
- P☐H☐ **transportation**
  - P☐H☐ rail-related
  - P☐H☐ air-related
  - P☐H☐ water-related
  - P☐H☐ road-related
  - P☐H☐ pedestrian-related
- ☐ **unknown**
- ☐ **vacant**
- ☐ **other**_____

Form and Dimensions

- ☐ single pen
- ☒ shotgun
- ☐ double-shotgun
- ☐ camelback
- ☐ double pen
- ☐ hall-parlor
- ☐ saddlebag
- ☐ creole cottage
- ☐ dog trot
- ☐ central-hall
- ☐ gable-ell
- ☐ bungalow
- ☐ pyramidal cottage
- ☐ Queen Anne cottage
- ☐ central-hall, 2 pile cottage
- ☐ bluffland cottage
- ☐ central-hall I-house
- ☐ double-pen I-house
- ☐ hall-parlor I-house
- ☐ Creole house
- ☐ central hall, 2 pile house
- ☐ Queen Anne house
- ☐ four square
- ☐ minimal tradition cottage
- ☐ split level
- ☐ ranch
- ☐ row house
- ☐ warehouse
- ☐ depot
- ☐ skyscraper
- ☐ commercial row bldg.
- ☐ freestanding commercial
- ☐ single-crib barn
- ☐ transverse-crib barn
- ☐ other

☐ H ☒ L ☐ U ☐ cruciform ☐ T ☐ T

☐ symetrical ☐ vertical ☒ asymetrical ☐ horizontal

Height: ☒1 ☐1.5 ☐2 ☐2.5 ☐3 ☐4 ☐5-10 ☐10-20 ☐20+
Width: ☒1 ☐1.5 ☐2 ☐2.5 ☐3 ☐3+
Depth: ☐1 ☐1.5 ☐2 ☐2.5 ☐3 ☒3+

Style

☐ High Style ☐ Elements of... ☒ No Style

- ☐ Creole/ French Colonial
- ☐ Federal
- ☐ Greek Revival
- ☐ Gothic Revival
- ☐ Italian Villa
- ☐ Exotic Revival
- ☐ Victorian Gothic
- ☐ Italianate
- ☐ Second Empire
- ☐ Queen Anne
- ☐ Eastlake/Stick
- ☐ Shingle Style
- ☐ Romanesque
- ☐ Renaissance
- ☐ Beau Arts
- ☐ Colonial Revival
- ☐ Classical Revival
- ☐ Tudor Revival
- ☐ Late Gothic Revival
- ☐ Mission
- ☐ Italian Renaissance
- ☐ French Renaissance
- ☐ Prairie
- ☐ Commercial Style
- ☐ Chicago
- ☐ Skyscraper
- ☐ Craftsman
- ☐ Moderne
- ☐ Art Deco
- ☐ International
- ☐ Other_____

Foundation

- ☐ post in ground
- ☐ sill on ground
- ☐ wooden pier
- ☒ brick pier
- ☐ concrete block pier
- ☐ concrete pylon pier
- ☐ continuous brick
- ☐ continuous stone
- ☐ continuous concrete block
- ☐ concrete slab
- ☐ unknown

☐ w/stone infill ☐ w/ brick infill ☐ w/ concrete block infill

Construction

- ☐ post in ground
- ☐ post on sill
- ☐ log (note notch)
- ☐ hewn log
- ☐ french timber frame
- ☐ eastern brace frame
- ☐ balloon frame
- ☐ unknown wood frame
- ☐ load bearing brick
- ☐ load bearing stone
- ☐ load bearing concrete block
- ☐ reinforced concrete
- ☐ steel frame/curtain wall
- ☒ unknown construction

☐ w/ bousillage infill ☐ w/ brick infill ☐ w/ stone infill

Exterior Materials

- ☐ log (note dressing)
- ☐ clapboard/weatherboard
- ☐ drop/novelty siding
- ☐ flush horizontal board
- ☐ vertical board
- ☐ board and batten
- ☐ wood shingle
- ☐ exposed bousillage
- ☐ stucco
- ☐ brick (note bond)
- ☐ stone (note dressing)
- ☐ concrete block
- ☐ decorative concrete block
- ☐ poured concrete wall
- ☐ pigmented glass
- ☐ glass block
- ☐ terra cotta
- ☐ glazed brick/tile/block
- ☐ sheet metal
- ☐ enamelled steel
- ☐ asbestos
- ☒ aluminum/vinyl siding
- ☐ asphalt
- ☐ reconstituted wood siding
- ☐ permastone
- ☐ other (see narrative)
- ☐ unknown

Roof

- ☐ front gable
- ☐ side gable
- ☐ parapet gable
- ☐ stepped gable
- ☐ clipped gable
- ☐ cross gable
- ☐ gambrel
- ☐ hip
- ☐ double pitch hip
- ☒ gable on hip
- ☐ pyramidal
- ☐ mansard
- ☐ complex
- ☐ round
- ☐ conical
- ☐ flat
- ☐ shed
- ☐ other (see narrative)
- ☐ unknown

☒ low pitch ☐ moderate pitch ☐ steep pitch ☐ w/ parapet wall

Roof Materials

- ☐ wood shingle
- ☐ slate
- ☐ asphalt shingle
- ☐ asbestos
- ☒ metal
- ☐ ceramic/terra cotta tile
- ☐ built up
- ☐ other
- ☐ unknown

Chimney(s)

- ☐ gable end exterior
- ☐ gable end interior/flush
- ☐ ridge center
- ☐ ridge off-center
- ☐ slope center
- ☐ slope off center
- ☐ lateral exterior
- ☐ removed
- ☐ other
- ☐ unknown

None

52-00273

Windows

- [ ] batten
- [ ] fixed single
- [ ] fixed divided
- [x] single-hung
- [ ] double-hung
- [ ] triple-hung
- [ ] bay
- [ ] oriel
- [ ] Palladian
- [ ] casement
- [ ] sliding
- [x] replacement
- [ ] unknown
- [ ] other
- [x] 1 / 1
- [ ] 2 / 2
- [ ] 4 / 4
- [ ] 6 / 6
- [ ] 9 / 9
- [ ] 12 / 12
- [ ] 2 / 1
- [ ] 3 / 1
- [ ] 4 / 1
- [ ] 6 / 1
- [ ] 9 / 1
- [ ] 12 / 1
- [ ] 9 / 6
- [ ] multi- ___ ___
- [ ] stained
- [ ] diamond
- [ ] unknown
- [ ] other

Doors/Surrounds

2 number

- [ ] batten
- [ ] french
- [ ] panel
- [ ] flush
- [ ] glazed
- [x] partially glazed
- [ ] fanlight
- [ ] sidelights
- [ ] transom
- [ ] screened
- [x] replacement
- [ ] unknown
- [ ] Federal
- [ ] Greek Revival
- [ ] Queen Anne
- [ ] other

Porch

- [ ] stoop
- [ ] verandah
- [ ] gallery
- [ ] portico
- [ ] balcony
- [ ] loggia
- [ ] porte-cochere
- [x] full width
- [ ] partial width
- [ ] attached
- [x] integrated
- [ ] wrap
- [ ] peripteral
- [ ] screened
- [ ] enclosed
- [ ] unknown
- [ ] other

Secondary

- [ ] stoop
- [ ] verandah
- [ ] gallery
- [ ] portico
- [ ] balcony
- [ ] loggia
- [ ] porte-cochere
- [x] full width
- [ ] partial width
- [x] attached
- [ ] integrated
- [ ] wrap
- [ ] peripteral
- [ ] screened
- [ ] enclosed
- [ ] unknown
- [ ] other

Additions and Alterations

date (mm/dd/yyyy)	*description*	*impact*
	Windows replaced – some	I ☐ M ☐ S
	Wall cladding replaced	I ☐ M ☐ S
	Door (primary) replaced	I ☐ M ☐ S
	Roof replaced w/ incomp. materials	I ☐ M ☐ S
		I ☐ M ☐ S





Context

- [ ] Plantation Agriculture (1750-1945)
- [x] Creole Architecture (1750 - 1900)
- [ ] Upland South Culture (1820 -1945)
- [ ] New Orleans as Seaport (1718 -1945)
- [ ] Transportation Systems (1812 -1845)
- [ ] Historic Lumber Industry (1880-1920)
- [ ] Rice Boom (1880-1945)
- [ ] Oil and Gas Industry (1903-1945)
- [ ] Anglo-American Architecture (1800-1945)

Significance

- [ ] agriculture
- [x] architecture
- [ ] archeology
- [ ] art
- [ ] commerce
- [ ] communications
- [ ] community planning and development
- [ ] conservation
- [ ] economics
- [ ] education
- [ ] engineering
- [ ] entertainment/recreation
- [ ] ethnic heritage
- [ ] exploration/settlement
- [ ] health/medicine
- [ ] industry
- [ ] invention
- [ ] landscape architecture
- [ ] law
- [ ] literature
- [ ] maritime history
- [ ] military
- [ ] performing arts
- [ ] philosophy
- [ ] politics/government
- [ ] religion
- [ ] science
- [ ] social history
- [ ] transportation

Narrative

Survey conducted by Cox McLain Environmental Consulting for the City of Slidell in February 2017.

Notes:

History

What appears to be a side addition is apparent on all Sanborn maps.
Sanborn maps: no coverage - 1906; present - 1911, 1926, 1930, 1945, 1951

Sources

Sign in yard; Sanborn maps.

Outbuildings

1 - single crib barn
2 - double crib barn
3 - transverse-crib barn
4 - storage/misc. shed
5 - smoke house
6 - spring/well house
7 - corn crib
8 - coop
9 - quarters
10 - garcconier
11 - pigeonnier
12 - kitchen
13 - office
14 - machine shed
15 - garage
16 - privey
17 - stable
18 - other

#1	#2	#3	#4	#5	#6
type: Garage	*type:*	*type:*	*type:*	*type:*	*type:*
date: e / c c 1950	*date:* e / c	*date:* e / c	*date:* e / c	*date:* e / c	*date:* e / c
comment:	*comment:*	*comment:*	*comment:*	*comment:*	*comment:*

Site Plan



Louisiana Historic Resource Inventory

Louisiana Division of Historic Preservation
Office of Cultural Development
Department of Culture, Recreation and Tourism

Resource ID Number: 52-00274

☐ Addendum Attached

Location and Geographic Information

Name of Property: None

Address: 2739 College Street, Slidell, LA **Parish:** St Tammany

Locality: ☒ City ☐ Community ☐ Vicinity ☐ Rural

City/Community/Vicinity of:. Slidell

Topographic Quad: Slidell **Quad Size:** ☒ 7.5 ☐ 15

UTM: 16 (zone) 3351754.337 (easting) 231942.2237 (northing) 14E (range) 9S (township) NA (section)

Owner Name: Not available

Owner Address: Not available **Tax Parcel:** Not available

Property Information

Type: ☐ Site ☐ Structure ☒ Building ☐ Object

Level of Recognition: ☐ NHL ☐ NR individual ☐ NR district/element ☐ DOE ☐ Local ☒ None

Previously Surveyed: ☒ Yes ☐ No **When, Located Where?:** 1986, 1999

Government Preservation Activity: ☐ Section 106 ☒ Grant ☐ Tax Credit ☐ Local Ord. ☐ Other

HABS/HAER: ☐ Yes ☒ No **NR eligibility:** ☐ Potential individual ☒ Potential district ☐ Ineligible

Condition: ☐ Excellent ☒ Good ☐ Fair ☐ Poor ☐ Ruin

Remark:

Integrity: ☐ Unaltered ☐ Altered (Historic) ☒ Altered (Non-Historic)

Remark: See Additions and Alterations section

Threats: ☐ Abandonment ☐ Neglect ☐ Alteration ☐ Development ☐ Government Action ☒ None

Remark:

52-00274

Physical Description

Date of Construction: ☒ Circa ☐ Exact 1890 Moved: ☐ Yes ☒ No When?_____

Function and Use

"P" for Present, "H" for Historic

- P☒ H☒ **domestic**
- P☒ H☒ single dwelling
- P☐ H☐ secondary structure
- P☐ H☐ servant quarter
- P☐ H☐ multiple dwelling
- P☐ H☐ hotel
- P☐ H☐ institutional housing
- P☐ H☐ camp
- P☐ H☐ **commerce/trade**
- P☐ H☐ business
- P☐ H☐ professional
- P☐ H☐ organizational
- P☐ H☐ financial institution
- P☐ H☐ specialty store
- P☐ H☐ department store
- P☐ H☐ restaurant
- P☐ H☐ warehouse
- P☐ H☐ **social**
- P☐ H☐ meeting hall
- P☐ H☐ clubhouse
- P☐ H☐ civic
- P☐ H☐ **government**
- P☐ H☐ capitol
- P☐ H☐ city hall
- P☐ H☐ correctional facility
- P☐ H☐ fire station
- P☐ H☐ government office
- P☐ H☐ custom house
- P☐ H☐ post office
- P☐ H☐ public works
- P☐ H☐ courthouse
- P☐ H☐ **education**
- P☐ H☐ school
- P☐ H☐ college
- P☐ H☐ library
- P☐ H☐ research facility
- P☐ H☐ **religion**
- P☐ H☐ religious facility
- P☐ H☐ church school
- P☐ H☐ **recreation/culture**
- P☐ H☐ theater
- P☐ H☐ auditorium
- P☐ H☐ museum
- P☐ H☐ sports facility
- P☐ H☐ outdoor recreation
- P☐ H☐ fair
- P☐ H☐ monument/marker
- P☐ H☐ work of art
- P☐ H☐ **agriculture/subsistence**
- P☐ H☐ processing
- P☐ H☐ storage
- P☐ H☐ animal facility
- P☐ H☐ fishing facility
- P☐ H☐ horticultural facility
- P☐ H☐ irrigation facility
- P☐ H☐ **industry**
- P☐ H☐ manufacturing
- P☐ H☐ extractive facility
- P☐ H☐ waterworks
- P☐ H☐ communication facility
- P☐ H☐ processing site
- P☐ H☐ energy production
- P☐ H☐ **health care**
- P☐ H☐ hospital
- P☐ H☐ clinic
- P☐ H☐ sanitarium
- P☐ H☐ medical office
- P☐ H☐ resort
- P☐ H☐ **defense**
- P☐ H☐ arms storage
- P☐ H☐ fortification
- P☐ H☐ military facility
- P☐ H☐ coast guard facility
- P☐ H☐ battle site
- P☐ H☐ **landscape**
- P☐ H☐ park
- P☐ H☐ plaza
- P☐ H☐ garden
- P☐ H☐ **transportation**
- P☐ H☐ rail-related
- P☐ H☐ air-related
- P☐ H☐ water-related
- P☐ H☐ road-related
- P☐ H☐ pedestrian-related
- ☐ **unknown**
- ☐ **vacant**
- ☐ **other**_____

Form and Dimensions

- ☐ single pen
- ☐ shotgun
- ☐ double-shotgun
- ☐ camelback
- ☐ double pen
- ☐ hall-parlor
- ☐ saddlebag
- ☐ creole cottage
- ☐ dog trot
- ☒ central-hall
- ☐ gable-ell
- ☐ bungalow
- ☐ pyramidal cottage
- ☐ Queen Anne cottage
- ☐ central-hall, 2 pile cottage
- ☐ bluffland cottage
- ☐ central-hall I-house
- ☐ double-pen I-house
- ☐ hall-parlor I-house
- ☐ Creole house
- ☐ central hall, 2 pile house
- ☐ Queen Anne house
- ☐ four square
- ☐ minimal tradition cottage
- ☐ split level
- ☐ ranch
- ☐ row house
- ☐ warehouse
- ☐ depot
- ☐ skyscraper
- ☐ commercial row bldg.
- ☐ freestanding commercial
- ☐ single-crib barn
- ☐ transverse-crib barn
- ☐ other

☐ H ☐ L ☐ U ☐ cruciform ☐ T ☐ T

☒ symetrical ☐ asymetrical ☐ vertical ☒ horizontal

Height: ☒1 ☐1.5 ☐2 ☐2.5 ☐3 ☐4 ☐5-10 ☐10-20 ☐20+
Width: ☐1 ☐1.5 ☒2 ☐2.5 ☐3 ☐3+
Depth: ☐1 ☐1.5 ☒2 ☐2.5 ☐3 ☐3+

Style

☐ High Style ☒ Elements of... ☐ No Style

- ☐ Creole/ French Colonial
- ☐ Federal
- ☐ Greek Revival
- ☐ Gothic Revival
- ☐ Italian Villa
- ☐ Exotic Revival
- ☐ Victorian Gothic
- ☐ Italianate
- ☐ Second Empire
- ☒ Queen Anne
- ☐ Eastlake/Stick
- ☐ Shingle Style
- ☐ Romanesque
- ☐ Renaissance
- ☐ Beau Arts
- ☐ Colonial Revival
- ☐ Classical Revival
- ☐ Tudor Revival
- ☐ Late Gothic Revival
- ☐ Mission
- ☐ Italian Renaissance
- ☐ French Renaissance
- ☐ Prairie
- ☐ Commercial Style
- ☐ Chicago
- ☐ Skyscraper
- ☐ Craftsman
- ☐ Moderne
- ☐ Art Deco
- ☐ International
- ☐ Other_____

Foundation

- ☐ post in ground
- ☐ sill on ground
- ☐ wooden pier
- ☐ brick pier
- ☐ concrete block pier
- ☐ concrete pylon pier
- ☐ continuous brick
- ☐ continuous stone
- ☐ continuous concrete block
- ☐ concrete slab
- ☒ unknown

☐ w/stone infill ☐ w/ brick infill ☐ w/ concrete block infill

Construction

- ☐ post in ground
- ☐ post on sill
- ☐ log (note notch)
- ☐ hewn log
- ☐ french timber frame
- ☐ eastern brace frame
- ☐ balloon frame
- ☐ unknown wood frame
- ☐ load bearing brick
- ☐ load bearing stone
- ☐ load bearing concrete block
- ☐ reinforced concrete
- ☐ steel frame/curtain wall
- ☒ unknown construction

☐ w/ bousillage infill ☐ w/ brick infill ☐ w/ stone infill

Exterior Materials

- ☐ log (note dressing)
- ☐ clapboard/weatherboard
- ☐ drop/novelty siding
- ☐ flush horizontal board
- ☐ vertical board
- ☐ board and batten
- ☐ wood shingle
- ☐ exposed bousillage
- ☐ stucco
- ☐ brick (note bond)
- ☐ stone (note dressing)
- ☐ concrete block
- ☐ decorative concrete block
- ☐ poured concrete wall
- ☐ pigmented glass
- ☐ glass block
- ☐ terra cotta
- ☐ glazed brick/tile/block
- ☐ sheet metal
- ☐ enamelled steel
- ☐ asbestos
- ☒ aluminum/vinyl siding
- ☐ asphalt
- ☐ reconstituted wood siding
- ☐ permastone
- ☐ other (see narrative)
- ☐ unknown

Roof

- ☐ front gable
- ☐ side gable
- ☐ parapet gable
- ☐ stepped gable
- ☐ clipped gable
- ☒ cross gable
- ☐ gambrel
- ☐ hip
- ☐ double pitch hip
- ☐ gable on hip
- ☐ pyramidal
- ☐ mansard
- ☐ complex
- ☐ round
- ☐ conical
- ☐ flat
- ☐ shed
- ☐ other (see narrative)
- ☐ unknown

☐ low pitch ☐ moderate pitch ☒ steep pitch ☐ w/ parapet wall

Roof Materials

- ☐ wood shingle
- ☐ slate
- ☐ asphalt shingle
- ☐ asbestos
- ☒ metal
- ☐ ceramic/terra cotta tile
- ☐ built up
- ☐ other
- ☐ unknown

Chimney(s)

- ☐ gable end exterior
- ☐ gable end interior/flush
- ☐ ridge center
- ☐ ridge off-center
- ☐ slope center
- ☐ slope off center
- ☐ lateral exterior
- ☐ removed
- ☐ other
- ☐ unknown

None

Windows

- [ ] batten
- [ ] fixed single
- [ ] fixed divided
- [x] single-hung
- [ ] double-hung
- [ ] triple-hung
- [ ] bay
- [ ] oriel
- [ ] Palladian
- [ ] casement
- [ ] sliding
- [x] replacement
- [ ] unknown
- [ ] other

- [x] 1 / 1
- [ ] 2 / 2
- [ ] 4 / 4
- [ ] 6 / 6
- [ ] 9 / 9
- [ ] 12 / 12
- [ ] 2 / 1
- [ ] 3 / 1
- [ ] 4 / 1
- [ ] 6 / 1
- [ ] 9 / 1
- [ ] 12 / 1
- [ ] 9 / 6
- [ ] multi-
- [ ] stained
- [ ] diamond
- [ ] unknown
- [ ] other

Doors/Surrounds

1 number

- [ ] batten
- [ ] french
- [x] panel
- [ ] flush
- [ ] glazed
- [x] partially glazed
- [ ] fanlight
- [x] sidelights
- [x] transom
- [ ] screened
- [ ] replacement
- [ ] unknown
- [ ] Federal
- [ ] Greek Revival
- [ ] Queen Anne
- [ ] other

Porch

- [ ] stoop
- [ ] verandah
- [ ] gallery
- [ ] portico
- [ ] balcony
- [ ] loggia
- [ ] porte-cochere
- [x] full width
- [ ] partial width
- [x] attached
- [ ] integrated
- [ ] wrap
- [ ] peripteral
- [ ] screened
- [ ] enclosed
- [ ] unknown
- [ ] other

Secondary

- [ ] stoop
- [ ] verandah
- [ ] gallery
- [ ] portico
- [ ] balcony
- [ ] loggia
- [ ] porte-cochere
- [ ] full width
- [ ] partial width
- [ ] attached
- [ ] integrated
- [ ] wrap
- [ ] peripteral
- [ ] screened
- [ ] enclosed
- [ ] unknown
- [ ] other

Additions and Alterations

date (mm/dd/yyyy)	description	impact
	Wall cladding replaced	☐I☐M☐S
	Windows replaced – all	☐I☐M☐S
	Porch altered, enclosed, or removed	☐I☐M☐S
	Porch rails altered or removed	☐I☐M☐S
		☐I☐M☐S





Context

- [ ] Plantation Agriculture (1750-1945)
- [ ] Creole Architecture (1750 - 1900)
- [ ] Upland South Culture (1820 -1945)
- [ ] New Orleans as Seaport (1718 -1945)
- [ ] Transportation Systems (1812 -1845)
- [ ] Historic Lumber Industry (1880-1920)
- [ ] Rice Boom (1880-1945)
- [ ] Oil and Gas Industry (1903-1945)
- [x] Anglo-American Architecture (1800-1945)

Significance

- [ ] agriculture
- [x] architecture
- [ ] archeology
- [ ] art
- [ ] commerce
- [ ] communications
- [ ] community planning and development
- [ ] conservation
- [ ] economics
- [ ] education
- [ ] engineering
- [ ] entertainment/recreation
- [ ] ethnic heritage
- [ ] exploration/settlement
- [ ] health/medicine
- [ ] industry
- [ ] invention
- [ ] landscape architecture
- [ ] law
- [ ] literature
- [ ] maritime history
- [ ] military
- [ ] performing arts
- [ ] philosophy
- [ ] politics/government
- [ ] religion
- [ ] science
- [ ] social history
- [ ] transportation

Narrative

Survey conducted by Cox McLain Environmental Consulting for the City of Slidell in February 2017.

Notes:

History

Sanborn maps: no coverage - 1906; present - 1911, 1926, 1930, 1945, 1951

Sources

Sanborn maps.

Outbuildings

1 - single crib barn
2 - double crib barn
3 - transverse-crib barn
4 - storage/misc. shed
5 - smoke house
6 - spring/well house
7 - corn crib
8 - coop
9 - quarters
10 - garcconier
11 - pigeonnier
12 - kitchen
13 - office
14 - machine shed
15 - garage
16 - privey
17 - stable
18 - other

#1	#2	#3	#4	#5	#6
type: Garage	*type:*	*type:*	*type:*	*type:*	*type:*
date: e / c c 2008	*date:* e / c	*date:* e / c	*date:* e / c	*date:* e / c	*date:* e / c
comment:	*comment:*	*comment:*	*comment:*	*comment:*	*comment:*

Site Plan



Louisiana Historic Resource Inventory

Louisiana Division of Historic Preservation
Office of Cultural Development
Department of Culture, Recreation and Tourism

Resource ID Number: 52-00275

☐ Addendum Attached

Location and Geographic Information

Name of Property: None

Address: 2751 College Street, Slidell, LA **Parish:** St Tammany

Locality: ☒ City ☐ Community ☐ Vicinity ☐ Rural

City/Community/Vicinity of:. Slidell

Topographic Quad: Slidell **Quad Size:** ☒ 7.5 ☐ 15

UTM: 16 (zone) 3351738.112 (easting) 231938.8402 (northing) 14E (range) 9S (township) NA (section)

Owner Name: ZEMKE, MICHAEL DAVID

Owner Address: 250 SPINNAKER SLIDELL, LA 70458 **Tax Parcel:** 1240518514

Property Information

Type: ☐ Site ☐ Structure ☒ Building ☐ Object

Level of Recognition: ☐ NHL ☐ NR individual ☐ NR district/element ☐ DOE ☐ Local ☒ None

Previously Surveyed: ☒ Yes ☐ No **When, Located Where?:** 1986, 1999

Government Preservation Activity: ☐ Section 106 ☒ Grant ☐ Tax Credit ☐ Local Ord. ☐ Other

HABS/HAER: ☐ Yes ☒ No **NR eligibility:** ☐ Potential individual ☐ Potential district ☒ Ineligible

Condition: ☐ Excellent ☒ Good ☐ Fair ☐ Poor ☐ Ruin

Remark:

Integrity: ☐ Unaltered ☐ Altered (Historic) ☒ Altered (Non-Historic)

Remark: See Additions and Alterations section

Threats: ☐ Abandonment ☐ Neglect ☐ Alteration ☐ Development ☐ Government Action ☒ None

Remark:

Physical Description

Date of Construction: ☒ Circa ☐ Exact 1887 Moved: ☐ Yes ☒ No When?_____

Function and Use

"P" for Present, "H" for Historic

- P☒H☒ **domestic**
  - P☒H☒ single dwelling
  - P☐H☐ secondary structure
  - P☐H☐ servant quarter
  - P☐H☐ multiple dwelling
  - P☐H☐ hotel
  - P☐H☐ institutional housing
  - P☐H☐ camp
- P☐H☐ **commerce/trade**
  - P☐H☐ business
  - P☐H☐ professional
  - P☐H☐ organizational
  - P☐H☐ financial institution
  - P☐H☐ specialty store
  - P☐H☐ department store
  - P☐H☐ restaurant
  - P☐H☐ warehouse
- P☐H☐ **social**
  - P☐H☐ meeting hall
  - P☐H☐ clubhouse
  - P☐H☐ civic
- P☐H☐ **government**
  - P☐H☐ capitol
  - P☐H☐ city hall
  - P☐H☐ correctional facility
  - P☐H☐ fire station
  - P☐H☐ government office
  - P☐H☐ custom house
  - P☐H☐ post office
  - P☐H☐ public works
  - P☐H☐ courthouse
- P☐H☐ **education**
  - P☐H☐ school
  - P☐H☐ college
  - P☐H☐ library
  - P☐H☐ research facility
- P☐H☐ **religion**
  - P☐H☐ religious facility
  - P☐H☐ church school
- P☐H☐ **recreation/culture**
  - P☐H☐ theater
  - P☐H☐ auditorium
  - P☐H☐ museum
  - P☐H☐ sports facility
  - P☐H☐ outdoor recreation
  - P☐H☐ fair
  - P☐H☐ monument/marker
  - P☐H☐ work of art
- P☐H☐ **agriculture/subsistence**
  - P☐H☐ processing
  - P☐H☐ storage
  - P☐H☐ animal facility
  - P☐H☐ fishing facility
  - P☐H☐ horticultural facility
  - P☐H☐ irrigation facility
- P☐H☐ **industry**
  - P☐H☐ manufacturing
  - P☐H☐ extractive facility
  - P☐H☐ waterworks
  - P☐H☐ communication facility
  - P☐H☐ processing site
  - P☐H☐ energy production
- P☐H☐ **health care**
  - P☐H☐ hospital
  - P☐H☐ clinic
  - P☐H☐ sanitarium
  - P☐H☐ medical office
  - P☐H☐ resort
- P☐H☐ **defense**
  - P☐H☐ arms storage
  - P☐H☐ fortification
  - P☐H☐ military facility
  - P☐H☐ coast guard facility
  - P☐H☐ battle site
- P☐H☐ **landscape**
  - P☐H☐ park
  - P☐H☐ plaza
  - P☐H☐ garden
- P☐H☐ **transportation**
  - P☐H☐ rail-related
  - P☐H☐ air-related
  - P☐H☐ water-related
  - P☐H☐ road-related
  - P☐H☐ pedestrian-related
- ☐ **unknown**
- ☐ **vacant**
- ☐ **other**_____

Form and Dimensions

- ☐ single pen
- ☐ shotgun
- ☐ double-shotgun
- ☐ camelback
- ☐ double pen
- ☐ hall-parlor
- ☐ saddlebag
- ☒ creole cottage
- ☐ dog trot
- ☐ central-hall
- ☐ gable-ell
- ☐ bungalow
- ☐ pyramidal cottage
- ☐ Queen Anne cottage
- ☐ central-hall, 2 pile cottage
- ☐ bluffland cottage
- ☐ central-hall I-house
- ☐ double-pen I-house
- ☐ hall-parlor I-house
- ☐ Creole house
- ☐ central hall, 2 pile house
- ☐ Queen Anne house
- ☐ four square
- ☐ minimal tradition cottage
- ☐ split level
- ☐ ranch
- ☐ row house
- ☐ warehouse
- ☐ depot
- ☐ skyscraper
- ☐ commercial row bldg.
- ☐ freestanding commercial
- ☐ single-crib barn
- ☐ transverse-crib barn
- ☐ other

☐ H ☒ L ☐ U ☐ cruciform ☐ T ☐ T

☐ symetrical ☐ vertical ☒ asymetrical ☐ horizontal

Height: ☒1 ☐1.5 ☐2 ☐2.5 ☐3 ☐4 ☐5-10 ☐10-20 ☐20+
Width: ☒1 ☐1.5 ☐2 ☐2.5 ☐3 ☐3+
Depth: ☐1 ☐1.5 ☐2 ☐2.5 ☒3 ☐3+

Style

☐ High Style ☐ Elements of... ☒ No Style

- ☐ Creole/ French Colonial
- ☐ Federal
- ☐ Greek Revival
- ☐ Gothic Revival
- ☐ Italian Villa
- ☐ Exotic Revival
- ☐ Victorian Gothic
- ☐ Italianate
- ☐ Second Empire
- ☐ Queen Anne
- ☐ Eastlake/Stick
- ☐ Shingle Style
- ☐ Romanesque
- ☐ Renaissance
- ☐ Beau Arts
- ☐ Colonial Revival
- ☐ Classical Revival
- ☐ Tudor Revival
- ☐ Late Gothic Revival
- ☐ Mission
- ☐ Italian Renaissance
- ☐ French Renaissance
- ☐ Prairie
- ☐ Commercial Style
- ☐ Chicago
- ☐ Skyscraper
- ☐ Craftsman
- ☐ Moderne
- ☐ Art Deco
- ☐ International
- ☐ Other_____

Foundation

- ☐ post in ground
- ☐ sill on ground
- ☐ wooden pier
- ☐ brick pier
- ☐ concrete block pier
- ☒ concrete pylon pier
- ☐ continuous brick
- ☐ continuous stone
- ☐ continuous concrete block
- ☐ concrete slab
- ☐ unknown

☐ w/stone infill ☐ w/ brick infill ☐ w/ concrete block infill

Construction

- ☐ post in ground
- ☐ post on sill
- ☐ log (note notch)
- ☐ hewn log
- ☐ french timber frame
- ☐ eastern brace frame
- ☐ balloon frame
- ☐ unknown wood frame
- ☐ load bearing brick
- ☐ load bearing stone
- ☐ load bearing concrete block
- ☐ reinforced concrete
- ☐ steel frame/curtain wall
- ☒ unknown construction

☐ w/ bousillage infill ☐ w/ brick infill ☐ w/ stone infill

Exterior Materials

- ☐ log (note dressing)
- ☒ clapboard/weatherboard
- ☐ drop/novelty siding
- ☐ flush horizontal board
- ☐ vertical board
- ☐ board and batten
- ☐ wood shingle
- ☐ exposed bousillage
- ☐ stucco
- ☐ brick (note bond)
- ☐ stone (note dressing)
- ☐ concrete block
- ☐ decorative concrete block
- ☐ poured concrete wall
- ☐ pigmented glass
- ☐ glass block
- ☐ terra cotta
- ☐ glazed brick/tile/block
- ☐ sheet metal
- ☐ enamelled steel
- ☐ asbestos
- ☐ aluminum/vinyl siding
- ☐ asphalt
- ☐ reconstituted wood siding
- ☐ permastone
- ☐ other (see narrative)
- ☐ unknown

Roof

- ☐ front gable
- ☐ side gable
- ☐ parapet gable
- ☐ stepped gable
- ☐ clipped gable
- ☒ cross gable
- ☐ gambrel
- ☐ hip
- ☐ double pitch hip
- ☐ gable on hip
- ☐ pyramidal
- ☐ mansard
- ☐ complex
- ☐ round
- ☐ conical
- ☐ flat
- ☐ shed
- ☐ other (see narrative)
- ☐ unknown

☐ low pitch ☒ moderate pitch ☐ steep pitch ☐ w/ parapet wall

Roof Materials

- ☐ wood shingle
- ☐ slate
- ☐ asphalt shingle
- ☐ asbestos
- ☒ metal
- ☐ ceramic/terra cotta tile
- ☐ built up
- ☐ other
- ☐ unknown

Chimney(s)

- ☐ gable end exterior
- ☐ gable end interior/flush
- ☐ ridge center
- ☐ ridge off-center
- ☐ slope center
- ☐ slope off center
- ☐ lateral exterior
- ☐ removed
- ☐ other
- ☐ unknown

None

Windows

- [ ] batten
- [ ] fixed single
- [ ] fixed divided
- [x] single-hung
- [ ] double-hung
- [ ] triple-hung
- [ ] bay
- [ ] oriel
- [ ] Palladian
- [ ] casement
- [ ] sliding
- [x] replacement
- [ ] unknown
- [ ] other

- [x] 1 / 1
- [ ] 2 / 2
- [ ] 4 / 4
- [ ] 6 / 6
- [ ] 9 / 9
- [ ] 12 / 12
- [ ] 2 / 1
- [ ] 3 / 1
- [ ] 4 / 1
- [ ] 6 / 1
- [ ] 9 / 1
- [ ] 12 / 1
- [ ] 9 / 6
- [ ] multi-
- [ ] stained
- [ ] diamond
- [ ] unknown
- [ ] other

Doors/Surrounds

1 number

- [ ] batten
- [ ] french
- [ ] panel
- [ ] flush
- [ ] glazed
- [x] partially glazed
- [ ] fanlight
- [ ] sidelights
- [x] transom
- [ ] screened
- [ ] replacement
- [ ] unknown
- [ ] Federal
- [ ] Greek Revival
- [ ] Queen Anne
- [ ] other

Porch

- [ ] stoop
- [ ] verandah
- [ ] gallery
- [ ] portico
- [ ] balcony
- [ ] loggia
- [ ] porte-cochere
- [x] full width
- [ ] partial width
- [x] attached
- [ ] integrated
- [ ] wrap
- [ ] peripteral
- [ ] screened
- [ ] enclosed
- [ ] unknown
- [ ] other

Secondary

- [ ] stoop
- [ ] verandah
- [ ] gallery
- [ ] portico
- [ ] balcony
- [ ] loggia
- [ ] porte-cochere
- [ ] full width
- [ ] partial width
- [ ] attached
- [ ] integrated
- [ ] wrap
- [ ] peripteral
- [ ] screened
- [ ] enclosed
- [ ] unknown
- [ ] other

Additions and Alterations

date (mm/dd/yyyy)	description	impact
	One of primary entrances converted to window	☐I☐M☐S
	Dormers removed; chimney removed	☐I☐M☐S
	Windows replaced – all	☐I☐M☐S
	Wall cladding replaced; new foundation skirting	☐I☐M☐S
	Porch altered, enclosed, or removed	☐I☐M☐S





Context

- [ ] Plantation Agriculture (1750-1945)
- [x] Creole Architecture (1750 - 1900)
- [ ] Upland South Culture (1820 -1945)
- [ ] New Orleans as Seaport (1718 -1945)
- [ ] Transportation Systems (1812 -1845)
- [ ] Historic Lumber Industry (1880-1920)
- [ ] Rice Boom (1880-1945)
- [ ] Oil and Gas Industry (1903-1945)
- [ ] Anglo-American Architecture (1800-1945)

Significance

- [ ] agriculture
- [ ] architecture
- [ ] archeology
- [ ] art
- [ ] commerce
- [ ] communications
- [ ] community planning and development
- [ ] conservation
- [ ] economics
- [ ] education
- [ ] engineering
- [ ] entertainment/recreation
- [ ] ethnic heritage
- [ ] exploration/settlement
- [ ] health/medicine
- [ ] industry
- [ ] invention
- [ ] landscape architecture
- [ ] law
- [ ] literature
- [ ] maritime history
- [ ] military
- [ ] performing arts
- [ ] philosophy
- [ ] politics/government
- [ ] religion
- [ ] science
- [ ] social history
- [ ] transportation

Narrative

Survey conducted by Cox McLain Environmental Consulting for the City of Slidell in February 2017.

Notes:

History

Sanborn maps: no coverage - 1906; present - 1911, 1926, 1930, 1945, 1951

Sources

Previous surveys; Sanborn maps.

Outbuildings

1 - single crib barn
2 - double crib barn
3 - transverse-crib barn
4 - storage/misc. shed
5 - smoke house
6 - spring/well house
7 - corn crib
8 - coop
9 - quarters
10 - garcconier
11 - pigeonnier
12 - kitchen
13 - office
14 - machine shed
15 - garage
16 - privey
17 - stable
18 - other

#1	#2	#3	#4	#5	#6
*type:*_____	*type:*_____	*type:*_____	*type:*_____	*type:*_____	*type:*_____
date: e / c_____	*date:* e / c_____	*date:* e / c_____	*date:* e / c_____	*date:* e / c_____	*date:* e / c_____
*comment:*_____	*comment:*_____	*comment:*_____	*comment:*_____	*comment:*_____	*comment:*_____

Site Plan



Louisiana Historic Resource Inventory

Louisiana Division of Historic Preservation
Office of Cultural Development
Department of Culture, Recreation and Tourism

Resource ID Number: 52-00277

☐ Addendum Attached

Location and Geographic Information

Name of Property: None

Address: 2522 William Tell Street, Slidell, LA **Parish:** St Tammany

Locality: ☒ City ☐ Community ☐ Vicinity ☐ Rural

City/Community/Vicinity of:. Slidell

Topographic Quad: Slidell **Quad Size:** ☒ 7.5 ☐ 15

UTM: 16 (zone) – 3352047.989 (easting) 232033.4004 (northing) 14E (range) 9S (township) NA (section)

Owner Name: NEWBY, LARRY F ETUX

Owner Address: 34127 ROBERT RD SLIDELL, LA 70460 **Tax Parcel:** 1240517186

Property Information

Type: ☐ Site ☐ Structure ☒ Building ☐ Object

Level of Recognition: ☐ NHL ☐ NR individual ☐ NR district/element ☐ DOE ☐ Local ☒ None

Previously Surveyed: ☒ Yes ☐ No **When, Located Where?:** 1999; 1986

Government Preservation Activity: ☐ Section 106 ☒ Grant ☐ Tax Credit ☐ Local Ord. ☐ Other

HABS/HAER: ☐ Yes ☒ No **NR eligibility:** ☐ Potential individual ☐ Potential district ☒ Ineligible

Condition: ☐ Excellent ☐ Good ☐ Fair ☒ Poor ☐ Ruin

Remark:

Integrity: ☐ Unaltered ☒ Altered (Historic) ☐ Altered (Non-Historic)

Remark: See Additions and Alterations section

Threats: ☐ Abandonment ☐ Neglect ☐ Alteration ☐ Development ☐ Government Action ☒ None

Remark:

Physical Description

Date of Construction: ☒ Circa ☐ Exact 1893 Moved: ☐ Yes ☒ No When?_____

Function and Use

"P" for Present, "H" for Historic

- P☒H☒ **domestic**
  - P☒H☒ single dwelling
  - P☐H☐ secondary structure
  - P☐H☐ servant quarter
  - P☐H☐ multiple dwelling
  - P☐H☐ hotel
  - P☐H☐ institutional housing
  - P☐H☐ camp
- P☐H☐ **commerce/trade**
  - P☐H☐ business
  - P☐H☐ professional
  - P☐H☐ organizational
  - P☐H☐ financial institution
  - P☐H☐ specialty store
  - P☐H☐ department store
  - P☐H☐ restaurant
  - P☐H☐ warehouse
- P☐H☐ **social**
  - P☐H☐ meeting hall
  - P☐H☐ clubhouse
  - P☐H☐ civic
- P☐H☐ **government**
  - P☐H☐ capitol
  - P☐H☐ city hall
  - P☐H☐ correctional facility
  - P☐H☐ fire station
  - P☐H☐ government office
  - P☐H☐ custom house
  - P☐H☐ post office
  - P☐H☐ public works
  - P☐H☐ courthouse
- P☐H☐ **education**
  - P☐H☐ school
  - P☐H☐ college
  - P☐H☐ library
  - P☐H☐ research facility
- P☐H☐ **religion**
  - P☐H☐ religious facility
  - P☐H☐ church school
- P☐H☐ **recreation/culture**
  - P☐H☐ theater
  - P☐H☐ auditorium
  - P☐H☐ museum
  - P☐H☐ sports facility
  - P☐H☐ outdoor recreation
  - P☐H☐ fair
  - P☐H☐ monument/marker
  - P☐H☐ work of art
- P☐H☐ **agriculture/subsistence**
  - P☐H☐ processing
  - P☐H☐ storage
  - P☐H☐ animal facility
  - P☐H☐ fishing facility
  - P☐H☐ horticultural facility
  - P☐H☐ irrigation facility
- P☐H☐ **industry**
  - P☐H☐ manufacturing
  - P☐H☐ extractive facility
  - P☐H☐ waterworks
  - P☐H☐ communication facility
  - P☐H☐ processing site
  - P☐H☐ energy production
- P☐H☐ **health care**
  - P☐H☐ hospital
  - P☐H☐ clinic
  - P☐H☐ sanitarium
  - P☐H☐ medical office
  - P☐H☐ resort
- P☐H☐ **defense**
  - P☐H☐ arms storage
  - P☐H☐ fortification
  - P☐H☐ military facility
  - P☐H☐ coast guard facility
  - P☐H☐ battle site
- P☐H☐ **landscape**
  - P☐H☐ park
  - P☐H☐ plaza
  - P☐H☐ garden
- P☐H☐ **transportation**
  - P☐H☐ rail-related
  - P☐H☐ air-related
  - P☐H☐ water-related
  - P☐H☐ road-related
  - P☐H☐ pedestrian-related
- ☐ **unknown**
- ☐ **vacant**
- ☐ **other**_____

Form and Dimensions

- ☐ single pen
- ☐ shotgun
- ☐ double-shotgun
- ☐ camelback
- ☐ double pen
- ☐ hall-parlor
- ☐ saddlebag
- ☒ creole cottage
- ☐ dog trot
- ☐ central-hall
- ☐ gable-ell
- ☐ bungalow
- ☐ pyramidal cottage
- ☐ Queen Anne cottage
- ☐ central-hall, 2 pile cottage
- ☐ bluffland cottage
- ☐ central-hall I-house
- ☐ double-pen I-house
- ☐ hall-parlor I-house
- ☐ Creole house
- ☐ central hall, 2 pile house
- ☐ Queen Anne house
- ☐ four square
- ☐ minimal tradition cottage
- ☐ split level
- ☐ ranch
- ☐ row house
- ☐ warehouse
- ☐ depot
- ☐ skyscraper
- ☐ commercial row bldg.
- ☐ freestanding commercial
- ☐ single-crib barn
- ☐ transverse-crib barn
- ☐ other

☐ H ☐ L ☐ U ☐ cruciform ☐ T ☐ T

☐ symetrical ☐ vertical ☒ asymetrical ☐ horizontal

Height: ☒1 ☐1.5 ☐2 ☐2.5 ☐3 ☐4 ☐5-10 ☐10-20 ☐20+
Width: ☒1 ☐1.5 ☐2 ☐2.5 ☐3 ☐3+
Depth: ☐1 ☐1.5 ☐2 ☐2.5 ☒3 ☐3+

Style

☐ High Style ☐ Elements of... ☒ No Style

- ☐ Creole/ French Colonial
- ☐ Federal
- ☐ Greek Revival
- ☐ Gothic Revival
- ☐ Italian Villa
- ☐ Exotic Revival
- ☐ Victorian Gothic
- ☐ Italianate
- ☐ Second Empire
- ☐ Queen Anne
- ☐ Eastlake/Stick
- ☐ Shingle Style
- ☐ Romanesque
- ☐ Renaissance
- ☐ Beau Arts
- ☐ Colonial Revival
- ☐ Classical Revival
- ☐ Tudor Revival
- ☐ Late Gothic Revival
- ☐ Mission
- ☐ Italian Renaissance
- ☐ French Renaissance
- ☐ Prairie
- ☐ Commercial Style
- ☐ Chicago
- ☐ Skyscraper
- ☐ Craftsman
- ☐ Moderne
- ☐ Art Deco
- ☐ International
- ☐ Other_____

Foundation

- ☐ post in ground
- ☐ sill on ground
- ☐ wooden pier
- ☒ brick pier
- ☐ concrete block pier
- ☐ concrete pylon pier
- ☐ continuous brick
- ☐ continuous stone
- ☐ continuous concrete block
- ☐ concrete slab
- ☐ unknown

☐ w/stone infill ☐ w/ brick infill ☐ w/ concrete block infill

Construction

- ☐ post in ground
- ☐ post on sill
- ☐ log (note notch)
- ☐ hewn log
- ☐ french timber frame
- ☐ eastern brace frame
- ☐ balloon frame
- ☐ unknown wood frame
- ☐ load bearing brick
- ☐ load bearing stone
- ☐ load bearing concrete block
- ☐ reinforced concrete
- ☐ steel frame/curtain wall
- ☒ unknown construction

☐ w/ bousillage infill ☐ w/ brick infill ☐ w/ stone infill

Exterior Materials

- ☐ log (note dressing)
- ☒ clapboard/weatherboard
- ☐ drop/novelty siding
- ☐ flush horizontal board
- ☐ vertical board
- ☐ board and batten
- ☐ wood shingle
- ☐ exposed bousillage
- ☐ stucco
- ☐ brick (note bond)
- ☐ stone (note dressing)
- ☐ concrete block
- ☐ decorative concrete block
- ☐ poured concrete wall
- ☐ pigmented glass
- ☐ glass block
- ☐ terra cotta
- ☐ glazed brick/tile/block
- ☐ sheet metal
- ☐ enamelled steel
- ☐ asbestos
- ☐ aluminum/vinyl siding
- ☐ asphalt
- ☐ reconstituted wood siding
- ☐ permastone
- ☐ other (see narrative)
- ☐ unknown

Roof

- ☐ front gable
- ☐ side gable
- ☐ parapet gable
- ☐ stepped gable
- ☐ clipped gable
- ☐ cross gable
- ☐ gambrel
- ☐ hip
- ☐ double pitch hip
- ☐ gable on hip
- ☐ pyramidal
- ☐ mansard
- ☒ complex
- ☐ round
- ☐ conical
- ☐ flat
- ☐ shed
- ☐ other (see narrative)
- ☐ unknown

☐ low pitch ☒ moderate pitch ☐ steep pitch ☐ w/ parapet wall

Roof Materials

- ☐ wood shingle
- ☐ slate
- ☒ asphalt shingle
- ☐ asbestos
- ☐ metal
- ☐ ceramic/terra cotta tile
- ☐ built up
- ☐ other
- ☐ unknown

Chimney(s)

- ☐ gable end exterior
- ☐ gable end interior/flush
- ☐ ridge center
- ☐ ridge off-center
- ☐ slope center
- ☐ slope off center
- ☐ lateral exterior
- ☐ removed
- ☐ other
- ☐ unknown

None

Windows

- [ ] batten
- [ ] fixed single
- [ ] fixed divided
- [ ] single-hung
- [x] double-hung
- [ ] triple-hung
- [ ] bay
- [ ] oriel
- [ ] Palladian
- [ ] casement
- [ ] sliding
- [x] replacement
- [ ] unknown
- [ ] other

- [ ] 1 / 1
- [ ] 2 / 2
- [ ] 4 / 4
- [x] 6 / 6
- [ ] 9 / 9
- [ ] 12 / 12
- [ ] 2 / 1
- [ ] 3 / 1
- [ ] 4 / 1
- [ ] 6 / 1
- [ ] 9 / 1
- [ ] 12 / 1
- [ ] 9 / 6
- [ ] multi-
- [ ] stained
- [ ] diamond
- [ ] unknown
- [ ] other

Doors/Surrounds

2 number

- [ ] batten
- [ ] french
- [x] panel
- [ ] flush
- [ ] glazed
- [x] partially glazed
- [ ] fanlight
- [x] sidelights
- [x] transom
- [ ] screened
- [ ] replacement
- [ ] unknown
- [ ] Federal
- [ ] Greek Revival
- [ ] Queen Anne
- [ ] other

Porch

- [ ] stoop
- [ ] verandah
- [ ] gallery
- [ ] portico
- [ ] balcony
- [ ] loggia
- [ ] porte-cochere
- [ ] full width
- [x] partial width
- [ ] attached
- [x] integrated
- [ ] wrap
- [ ] peripteral
- [ ] screened
- [ ] enclosed
- [ ] unknown
- [ ] other

Secondary

- [ ] stoop
- [ ] verandah
- [ ] gallery
- [ ] portico
- [ ] balcony
- [ ] loggia
- [ ] porte-cochere
- [ ] full width
- [x] partial width
- [x] attached
- [ ] integrated
- [ ] wrap
- [ ] peripteral
- [x] screened
- [ ] enclosed
- [ ] unknown
- [ ] other

Additions and Alterations

date (mm/dd/yyyy)	description	impact
	Addition to rear/side elevation	☐I☐M☐S
	Windows replaced – all	☐I☐M☐S
	Porch altered, enclosed, or removed	☐I☐M☐S
	Some windows boarded; transom and sidelights painted or boarded	☐I☐M☐S
	Porch rails altered or removed	☐I☐M☐S





Context

- [ ] Plantation Agriculture (1750-1945)
- [x] Creole Architecture (1750 - 1900)
- [ ] Upland South Culture (1820 -1945)
- [ ] New Orleans as Seaport (1718 -1945)
- [ ] Transportation Systems (1812 -1845)
- [ ] Historic Lumber Industry (1880-1920)
- [ ] Rice Boom (1880-1945)
- [ ] Oil and Gas Industry (1903-1945)
- [ ] Anglo-American Architecture (1800-1945)

Significance

- [ ] agriculture
- [ ] architecture
- [ ] archeology
- [ ] art
- [ ] commerce
- [ ] communications
- [ ] community planning and development
- [ ] conservation
- [ ] economics
- [ ] education
- [ ] engineering
- [ ] entertainment/recreation
- [ ] ethnic heritage
- [ ] exploration/settlement
- [ ] health/medicine
- [ ] industry
- [ ] invention
- [ ] landscape architecture
- [ ] law
- [ ] literature
- [ ] maritime history
- [ ] military
- [ ] performing arts
- [ ] philosophy
- [ ] politics/government
- [ ] religion
- [ ] science
- [ ] social history
- [ ] transportation

Narrative

Survey conducted by Cox McLain Environmental Consulting for the City of Slidell in February 2017.

Notes:

History

Sanborn maps: present - 1906, 1911, 1926, 1930, 1945, 1951. Front bay appears on 1911 Sanborn, but not 1906.

Sources

Sign on house; Sanborn maps.

Outbuildings

1 - single crib barn
2 - double crib barn
3 - transverse-crib barn
4 - storage/misc. shed
5 - smoke house
6 - spring/well house
7 - corn crib
8 - coop
9 - quarters
10 - garcconier
11 - pigeonnier
12 - kitchen
13 - office
14 - machine shed
15 - garage
16 - privey
17 - stable
18 - other

#1	#2	#3	#4	#5	#6
*type:*_____	*type:*_____	*type:*_____	*type:*_____	*type:*_____	*type:*_____
date: e / c_____	*date:* e / c_____	*date:* e / c_____	*date:* e / c_____	*date:* e / c_____	*date:* e / c_____
*comment:*_____	*comment:*_____	*comment:*_____	*comment:*_____	*comment:*_____	*comment:*_____

Site Plan



Louisiana Historic Resource Inventory

Louisiana Division of Historic Preservation
Office of Cultural Development
Department of Culture, Recreation and Tourism

Resource ID Number: 52-00278

☐ Addendum Attached

Location and Geographic Information

Name of Property: None

Address: 2527 William Tell Street, Slidell, LA **Parish:** St Tammany

Locality: ☒ City ☐ Community ☐ Vicinity ☐ Rural

City/Community/Vicinity of:. Slidell

Topographic Quad: Slidell **Quad Size:** ☒ 7.5 ☐ 15

UTM: 16 (zone) – 3352061.949 (easting) 231998.0158 (northing) 14E (range) 9S (township) NA (section)

Owner Name: Not available

Owner Address: Not available **Tax Parcel:** Not available

Property Information

Type: ☐ Site ☐ Structure ☒ Building ☐ Object

Level of Recognition: ☐ NHL ☐ NR individual ☐ NR district/element ☐ DOE ☐ Local ☒ None

Previously Surveyed: ☒ Yes ☐ No **When, Located Where?:** 1986, 1999

Government Preservation Activity: ☐ Section 106 ☒ Grant ☐ Tax Credit ☐ Local Ord. ☐ Other

HABS/HAER: ☐ Yes ☒ No **NR eligibility:** ☐ Potential individual ☒ Potential district ☐ Ineligible

Condition: ☒ Excellent ☐ Good ☐ Fair ☐ Poor ☐ Ruin

Remark:

Integrity: ☐ Unaltered ☐ Altered (Historic) ☒ Altered (Non-Historic)

Remark: See Additions and Alterations section

Threats: ☐ Abandonment ☐ Neglect ☐ Alteration ☐ Development ☐ Government Action ☒ None

Remark:

Physical Description

Date of Construction: ☒ Circa ☐ Exact 1900 Moved: ☐ Yes ☒ No When?_____

Function and Use

"P" for Present, "H" for Historic

- P☒H☒ **domestic**
  - P☒H☒ single dwelling
  - P☐H☐ secondary structure
  - P☐H☐ servant quarter
  - P☐H☐ multiple dwelling
  - P☐H☐ hotel
  - P☐H☐ institutional housing
  - P☐H☐ camp
- P☐H☐ **commerce/trade**
  - P☐H☐ business
  - P☐H☐ professional
  - P☐H☐ organizational
  - P☐H☐ financial institution
  - P☐H☐ specialty store
  - P☐H☐ department store
  - P☐H☐ restaurant
  - P☐H☐ warehouse
- P☐H☐ **social**
  - P☐H☐ meeting hall
  - P☐H☐ clubhouse
  - P☐H☐ civic
- P☐H☐ **government**
  - P☐H☐ capitol
  - P☐H☐ city hall
  - P☐H☐ correctional facility
  - P☐H☐ fire station
  - P☐H☐ government office
  - P☐H☐ custom house
  - P☐H☐ post office
  - P☐H☐ public works
  - P☐H☐ courthouse
- P☐H☐ **education**
  - P☐H☐ school
  - P☐H☐ college
- P☐H☐ library
- P☐H☐ research facility
- P☐H☐ **religion**
  - P☐H☐ religious facility
  - P☐H☐ church school
- P☐H☐ **recreation/culture**
  - P☐H☐ theater
  - P☐H☐ auditorium
  - P☐H☐ museum
  - P☐H☐ sports facility
  - P☐H☐ outdoor recreation
  - P☐H☐ fair
  - P☐H☐ monument/marker
  - P☐H☐ work of art
- P☐H☐ **agriculture/subsistence**
  - P☐H☐ processing
  - P☐H☐ storage
- P☐H☐ animal facility
- P☐H☐ fishing facility
- P☐H☐ horticultural facility
- P☐H☐ irrigation facility
- P☐H☐ **industry**
  - P☐H☐ manufacturing
  - P☐H☐ extractive facility
  - P☐H☐ waterworks
  - P☐H☐ communication facility
  - P☐H☐ processing site
  - P☐H☐ energy production
- P☐H☐ **health care**
  - P☐H☐ hospital
  - P☐H☐ clinic
  - P☐H☐ sanitarium
  - P☐H☐ medical office
  - P☐H☐ resort
- P☐H☐ **defense**
  - P☐H☐ arms storage
- P☐H☐ fortification
- P☐H☐ military facility
- P☐H☐ coast guard facility
- P☐H☐ battle site
- P☐H☐ **landscape**
  - P☐H☐ park
  - P☐H☐ plaza
  - P☐H☐ garden
- P☐H☐ **transportation**
  - P☐H☐ rail-related
  - P☐H☐ air-related
  - P☐H☐ water-related
  - P☐H☐ road-related
  - P☐H☐ pedestrian-related
- ☐ **unknown**
- ☐ **vacant**
- ☐ **other**_____

Form and Dimensions

- ☐ single pen
- ☐ shotgun
- ☐ double-shotgun
- ☐ camelback
- ☐ double pen
- ☐ hall-parlor
- ☐ saddlebag
- ☐ creole cottage
- ☐ dog trot
- ☐ central-hall
- ☐ gable-ell
- ☐ bungalow
- ☐ pyramidal cottage
- ☐ Queen Anne cottage
- ☒ central-hall, 2 pile cottage
- ☐ bluffland cottage
- ☐ central-hall I-house
- ☐ double-pen I-house
- ☐ hall-parlor I-house
- ☐ Creole house
- ☐ central hall, 2 pile house
- ☐ Queen Anne house
- ☐ four square
- ☐ minimal tradition cottage
- ☐ split level
- ☐ ranch
- ☐ row house
- ☐ warehouse
- ☐ depot
- ☐ skyscraper
- ☐ commercial row bldg.
- ☐ freestanding commercial
- ☐ single-crib barn
- ☐ transverse-crib barn
- ☐ other

☐ H ☐ L ☐ U ☐ cruciform ☐ T ☐ T

☐ symetrical ☐ vertical ☒ asymetrical ☐ horizontal

Height: ☒1 ☐1.5 ☐2 ☐2.5 ☐3 ☐4 ☐5-10 ☐10-20 ☐20+
Width: ☐1 ☐1.5 ☒2 ☐2.5 ☐3 ☐3+
Depth: ☐1 ☐1.5 ☐2 ☐2.5 ☐3 ☒3+

Style

☐ High Style ☒ Elements of... ☐ No Style

- ☐ Creole/ French Colonial
- ☐ Federal
- ☐ Greek Revival
- ☐ Gothic Revival
- ☐ Italian Villa
- ☐ Exotic Revival
- ☐ Victorian Gothic
- ☐ Italianate
- ☐ Second Empire
- ☒ Queen Anne
- ☐ Eastlake/Stick
- ☐ Shingle Style
- ☐ Romanesque
- ☐ Renaissance
- ☐ Beau Arts
- ☐ Colonial Revival
- ☐ Classical Revival
- ☐ Tudor Revival
- ☐ Late Gothic Revival
- ☐ Mission
- ☐ Italian Renaissance
- ☐ French Renaissance
- ☐ Prairie
- ☐ Commercial Style
- ☐ Chicago
- ☐ Skyscraper
- ☐ Craftsman
- ☐ Moderne
- ☐ Art Deco
- ☐ International
- ☐ Other_____

Foundation

- ☐ post in ground
- ☐ sill on ground
- ☐ wooden pier
- ☒ brick pier
- ☐ concrete block pier
- ☐ concrete pylon pier
- ☐ continuous brick
- ☐ continuous stone
- ☐ continuous concrete block
- ☐ concrete slab
- ☐ unknown

☐ w/stone infill ☐ w/ brick infill ☐ w/ concrete block infill

Construction

- ☐ post in ground
- ☐ post on sill
- ☐ log (note notch)
- ☐ hewn log
- ☐ french timber frame
- ☐ eastern brace frame
- ☐ balloon frame
- ☐ unknown wood frame
- ☐ load bearing brick
- ☐ load bearing stone
- ☐ load bearing concrete block
- ☐ reinforced concrete
- ☐ steel frame/curtain wall
- ☒ unknown construction

☐ w/ bousillage infill ☐ w/ brick infill ☐ w/ stone infill

Exterior Materials

- ☐ log (note dressing)
- ☒ clapboard/weatherboard
- ☐ drop/novelty siding
- ☐ flush horizontal board
- ☐ vertical board
- ☐ board and batten
- ☐ wood shingle
- ☐ exposed bousillage
- ☐ stucco
- ☐ brick (note bond)
- ☐ stone (note dressing)
- ☐ concrete block
- ☐ decorative concrete block
- ☐ poured concrete wall
- ☐ pigmented glass
- ☐ glass block
- ☐ terra cotta
- ☐ glazed brick/tile/block
- ☐ sheet metal
- ☐ enamelled steel
- ☐ asbestos
- ☐ aluminum/vinyl siding
- ☐ asphalt
- ☐ reconstituted wood siding
- ☐ permastone
- ☐ other (see narrative)
- ☐ unknown

Roof

- ☐ front gable
- ☐ side gable
- ☐ parapet gable
- ☐ stepped gable
- ☐ clipped gable
- ☐ cross gable
- ☐ gambrel
- ☐ hip
- ☐ double pitch hip
- ☐ gable on hip
- ☐ pyramidal
- ☐ mansard
- ☒ complex
- ☐ round
- ☐ conical
- ☐ flat
- ☐ shed
- ☐ other (see narrative)
- ☐ unknown

☐ low pitch ☐ moderate pitch ☒ steep pitch ☐ w/ parapet wall

Roof Materials

- ☐ wood shingle
- ☐ slate
- ☐ asphalt shingle
- ☐ asbestos
- ☒ metal
- ☐ ceramic/terra cotta tile
- ☐ built up
- ☐ other
- ☐ unknown

Chimney(s)

- ☐ gable end exterior
- ☐ gable end interior/flush
- ☐ ridge center
- ☐ ridge off-center
- ☐ slope center
- ☐ slope off center
- ☐ lateral exterior
- ☐ removed
- ☐ other
- ☐ unknown

None

Windows

☐ batten ☐ fixed single

☐ fixed divided ☐ single-hung ☒ double-hung ☐ triple-hung

☐ bay ☐ oriel ☐ Palladian ☐ casement

☐ sliding ☐ replacement ☐ unknown ☐ other

☐ 1 / 1 ☐ 2 / 2 ☐ 4 / 4 ☒ 6 / 6

☐ 9 / 9 ☐ 12 / 12 ☐ 2 / 1 ☐ 3 / 1

☐ 4 / 1 ☐ 6 / 1 ☐ 9 / 1 ☐ 12 / 1

☐ 9 / 6 ☐ multi- ___ ___

☐ stained ☐ diamond ☐ unknown ☐ other

Doors/Surrounds

1 number

☐ batten ☐ french ☒ panel

☐ flush ☐ glazed ☒ partially glazed

☐ fanlight ☐ sidelights ☒ transom

☐ screened ☐ replacement ☐ unknown

☐ Federal ☐ Greek Revival ☐ Queen Anne

☐ other

Porch

☐ stoop ☐ verandah

☐ gallery ☐ portico ☐ balcony ☐ loggia

☐ porte-cochere ☐ full width ☐ partial width ☒ attached

☐ integrated ☒ wrap ☐ peripteral ☒ screened

☐ enclosed ☐ unknown ☐ other

Secondary

☐ stoop ☐ verandah

☐ gallery ☐ portico ☐ balcony ☐ loggia

☐ porte-cochere ☐ full width ☐ partial width ☐ attached

☐ integrated ☐ wrap ☐ peripteral ☐ screened

☐ enclosed ☐ unknown ☐ other

Additions and Alterations

date (mm/dd/yyyy)	*description*	*impact*
	Addition to rear/side elevation	☐I ☐M ☐S
	Porch altered, enclosed, or removed	☐I ☐M ☐S
	Porch rails altered or removed	☐I ☐M ☐S
		☐I ☐M ☐S
		☐I ☐M ☐S



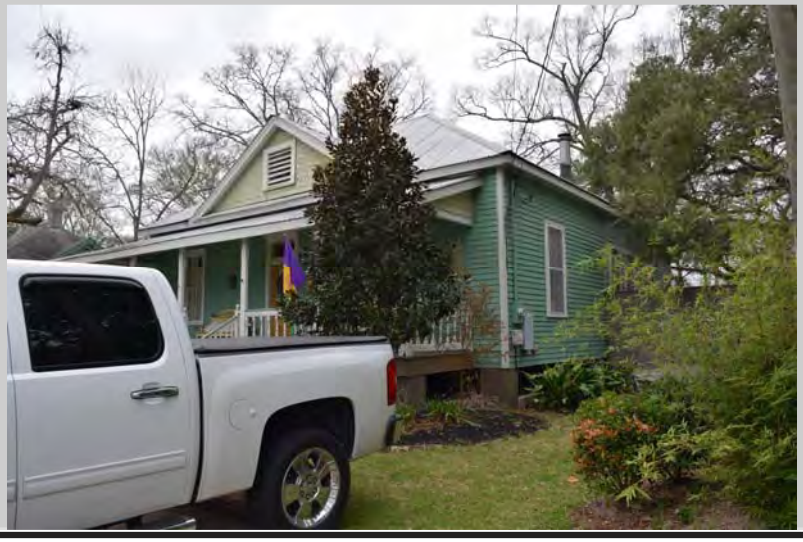

Context

☐ Plantation Agriculture (1750-1945)
☐ Creole Architecture (1750 - 1900)
☐ Upland South Culture (1820 -1945)
☐ New Orleans as Seaport (1718 -1945)
☐ Transportation Systems (1812 -1845)
☐ Historic Lumber Industry (1880-1920)
☐ Rice Boom (1880-1945)
☐ Oil and Gas Industry (1903-1945)
☒ Anglo-American Architecture (1800-1945)

Significance

☐ agriculture
☒ architecture
☐ archeology
☐ art
☐ commerce
☐ communications
☐ community planning and development
☐ conservation
☐ economics
☐ education
☐ engineering
☐ entertainment/recreation
☐ ethnic heritage
☐ exploration/settlement
☐ health/medicine
☐ industry
☐ invention
☐ landscape architecture
☐ law
☐ literature
☐ maritime history
☐ military
☐ performing arts
☐ philosophy
☐ politics/government
☐ religion
☐ science
☐ social history
☐ transportation

Narrative

Survey conducted by Cox McLain Environmental Consulting for the City of Slidell in February 2017.

Notes:

History

Sanborn maps: present - 1906, 1911, 1926, 1930, 1945, 1951

Sources

Sanborn maps.

Outbuildings

1 - single crib barn
2 - double crib barn
3 - transverse-crib barn
4 - storage/misc. shed
5 - smoke house
6 - spring/well house
7 - corn crib
8 - coop
9 - quarters
10 - garcconier
11 - pigeonnier
12 - kitchen
13 - office
14 - machine shed
15 - garage
16 - privey
17 - stable
18 - other

#1	#2	#3	#4	#5	#6
Second					
type: house	*type:*	*type:*	*type:*	*type:*	*type:*
date: e / c c 1930	*date:* e / c	*date:* e / c	*date:* e / c	*date:* e / c	*date:* e / c
comment:	*comment:*	*comment:*	*comment:*	*comment:*	*comment:*

Site Plan



Louisiana Historic Resource Inventory

Louisiana Division of Historic Preservation
Office of Cultural Development
Department of Culture, Recreation and Tourism

Resource ID Number: 52-00279

☐ Addendum Attached

Location and Geographic Information

Name of Property: None

Address: 2545 William Tell Street, Slidell, LA **Parish:** St Tammany

Locality: ☒ City ☐ Community ☐ Vicinity ☐ Rural

City/Community/Vicinity of:. Slidell

Topographic Quad: Slidell **Quad Size:** ☒ 7.5 ☐ 15

UTM: 16 (zone) 3352037.879 (easting) 231984.2324 (northing) 14E (range) 9S (township) NA (section)

Owner Name: Not available

Owner Address: Not available **Tax Parcel:** Not available

Property Information

Type: ☐ Site ☐ Structure ☒ Building ☐ Object

Level of Recognition: ☐ NHL ☐ NR individual ☐ NR district/element ☐ DOE ☐ Local ☒ None

Previously Surveyed: ☒ Yes ☐ No **When, Located Where?:** 1986, 1999

Government Preservation Activity: ☐ Section 106 ☒ Grant ☐ Tax Credit ☐ Local Ord. ☐ Other

HABS/HAER: ☐ Yes ☒ No **NR eligibility:** ☒ Potential individual ☒ Potential district ☐ Ineligible

Condition: ☐ Excellent ☒ Good ☐ Fair ☐ Poor ☐ Ruin

Remark:

Integrity: ☐ Unaltered ☐ Altered (Historic) ☒ Altered (Non-Historic)

Remark: See Additions and Alterations section

Threats: ☐ Abandonment ☐ Neglect ☐ Alteration ☐ Development ☐ Government Action ☒ None

Remark:

Physical Description

Date of Construction: ☒ Circa ☐ Exact 1910 Moved: ☐ Yes ☒ No When?_____

Function and Use

"P" for Present, "H" for Historic

- P☒H☒ **domestic**
  - P☒H☒ single dwelling
  - P☐H☐ secondary structure
  - P☐H☐ servant quarter
  - P☐H☐ multiple dwelling
  - P☐H☐ hotel
  - P☐H☐ institutional housing
  - P☐H☐ camp
- P☐H☐ **commerce/trade**
  - P☐H☐ business
  - P☐H☐ professional
  - P☐H☐ organizational
  - P☐H☐ financial institution
  - P☐H☐ specialty store
  - P☐H☐ department store
  - P☐H☐ restaurant
  - P☐H☐ warehouse
- P☐H☐ **social**
  - P☐H☐ meeting hall
  - P☐H☐ clubhouse
  - P☐H☐ civic
- P☐H☐ **government**
  - P☐H☐ capitol
  - P☐H☐ city hall
  - P☐H☐ correctional facility
  - P☐H☐ fire station
  - P☐H☐ government office
  - P☐H☐ custom house
  - P☐H☐ post office
  - P☐H☐ public works
  - P☐H☐ courthouse
- P☐H☐ **education**
  - P☐H☐ school
  - P☐H☐ college
- P☐H☐ library
- P☐H☐ research facility
- P☐H☐ **religion**
  - P☐H☐ religious facility
  - P☐H☐ church school
- P☐H☐ **recreation/culture**
  - P☐H☐ theater
  - P☐H☐ auditorium
  - P☐H☐ museum
  - P☐H☐ sports facility
  - P☐H☐ outdoor recreation
  - P☐H☐ fair
  - P☐H☐ monument/marker
  - P☐H☐ work of art
- P☐H☐ **agriculture/subsistence**
  - P☐H☐ processing
  - P☐H☐ storage
- P☐H☐ animal facility
- P☐H☐ fishing facility
- P☐H☐ horticultural facility
- P☐H☐ irrigation facility
- P☐H☐ **industry**
  - P☐H☐ manufacturing
  - P☐H☐ extractive facility
  - P☐H☐ waterworks
  - P☐H☐ communication facility
  - P☐H☐ processing site
  - P☐H☐ energy production
- P☐H☐ **health care**
  - P☐H☐ hospital
  - P☐H☐ clinic
  - P☐H☐ sanitarium
  - P☐H☐ medical office
  - P☐H☐ resort
- P☐H☐ **defense**
  - P☐H☐ arms storage
- P☐H☐ fortification
- P☐H☐ military facility
- P☐H☐ coast guard facility
- P☐H☐ battle site
- P☐H☐ **landscape**
  - P☐H☐ park
  - P☐H☐ plaza
  - P☐H☐ garden
- P☐H☐ **transportation**
  - P☐H☐ rail-related
  - P☐H☐ air-related
  - P☐H☐ water-related
  - P☐H☐ road-related
  - P☐H☐ pedestrian-related
- ☐ **unknown**
- ☐ **vacant**
- ☐ **other**_____

Form and Dimensions

- ☐ single pen
- ☐ shotgun
- ☐ double-shotgun
- ☐ camelback
- ☐ double pen
- ☐ hall-parlor
- ☐ saddlebag
- ☐ creole cottage
- ☐ dog trot
- ☐ central-hall
- ☐ gable-ell
- ☐ bungalow
- ☐ pyramidal cottage
- ☐ Queen Anne cottage
- ☒ central-hall, 2 pile cottage
- ☐ bluffland cottage
- ☐ central-hall I-house
- ☐ double-pen I-house
- ☐ hall-parlor I-house
- ☐ Creole house
- ☐ central hall, 2 pile house
- ☐ Queen Anne house
- ☐ four square
- ☐ minimal tradition cottage
- ☐ split level
- ☐ ranch
- ☐ row house
- ☐ warehouse
- ☐ depot
- ☐ skyscraper
- ☐ commercial row bldg.
- ☐ freestanding commercial
- ☐ single-crib barn
- ☐ transverse-crib barn
- ☐ other

☐ H ☐ L ☐ U ☐ cruciform ☐ T ☐ T

☐ symetrical ☐ vertical ☒ asymetrical ☐ horizontal

Height: ☒1 ☐1.5 ☐2 ☐2.5 ☐3 ☐4 ☐5-10 ☐10-20 ☐20+
Width: ☐1 ☐1.5 ☒2 ☐2.5 ☐3 ☐3+
Depth: ☐1 ☐1.5 ☐2 ☐2.5 ☐3 ☒3+

Style

☐ High Style ☒ Elements of... ☐ No Style

- ☐ Creole/ French Colonial
- ☐ Federal
- ☐ Greek Revival
- ☐ Gothic Revival
- ☐ Italian Villa
- ☐ Exotic Revival
- ☐ Victorian Gothic
- ☐ Italianate
- ☐ Second Empire
- ☒ Queen Anne
- ☐ Eastlake/Stick
- ☐ Shingle Style
- ☐ Romanesque
- ☐ Renaissance
- ☐ Beau Arts
- ☐ Colonial Revival
- ☐ Classical Revival
- ☐ Tudor Revival
- ☐ Late Gothic Revival
- ☐ Mission
- ☐ Italian Renaissance
- ☐ French Renaissance
- ☐ Prairie
- ☐ Commercial Style
- ☐ Chicago
- ☐ Skyscraper
- ☐ Craftsman
- ☐ Moderne
- ☐ Art Deco
- ☐ International
- ☐ Other_____

Foundation

- ☐ post in ground
- ☐ sill on ground
- ☐ wooden pier
- ☒ brick pier
- ☐ concrete block pier
- ☐ concrete pylon pier
- ☐ continuous brick
- ☐ continuous stone
- ☐ continuous concrete block
- ☐ concrete slab
- ☐ unknown

☐ w/stone infill ☐ w/ brick infill ☐ w/ concrete block infill

Construction

- ☐ post in ground
- ☐ post on sill
- ☐ log (note notch)
- ☐ hewn log
- ☐ french timber frame
- ☐ eastern brace frame
- ☐ balloon frame
- ☐ unknown wood frame
- ☐ load bearing brick
- ☐ load bearing stone
- ☐ load bearing concrete block
- ☐ reinforced concrete
- ☐ steel frame/curtain wall
- ☒ unknown construction

☐ w/ bousillage infill ☐ w/ brick infill ☐ w/ stone infill

Exterior Materials

- ☐ log (note dressing)
- ☒ clapboard/weatherboard
- ☐ drop/novelty siding
- ☐ flush horizontal board
- ☐ vertical board
- ☐ board and batten
- ☐ wood shingle
- ☐ exposed bousillage
- ☐ stucco
- ☐ brick (note bond)
- ☐ stone (note dressing)
- ☐ concrete block
- ☐ decorative concrete block
- ☐ poured concrete wall
- ☐ pigmented glass
- ☐ glass block
- ☐ terra cotta
- ☐ glazed brick/tile/block
- ☐ sheet metal
- ☐ enamelled steel
- ☐ asbestos
- ☐ aluminum/vinyl siding
- ☐ asphalt
- ☐ reconstituted wood siding
- ☐ permastone
- ☐ other (see narrative)
- ☐ unknown

Roof

- ☐ front gable
- ☐ side gable
- ☐ parapet gable
- ☐ stepped gable
- ☐ clipped gable
- ☐ cross gable
- ☐ gambrel
- ☐ hip
- ☐ double pitch hip
- ☐ gable on hip
- ☐ pyramidal
- ☐ mansard
- ☒ complex
- ☐ round
- ☐ conical
- ☐ flat
- ☐ shed
- ☐ other (see narrative)
- ☐ unknown

☐ low pitch ☒ moderate pitch ☐ steep pitch ☐ w/ parapet wall

Roof Materials

- ☐ wood shingle
- ☐ slate
- ☒ asphalt shingle
- ☐ asbestos
- ☒ metal
- ☐ ceramic/terra cotta tile
- ☐ built up
- ☐ other
- ☐ unknown

Chimney(s)

- ☐ gable end exterior
- ☐ gable end interior/flush
- ☐ ridge center
- ☒ ridge off-center
- ☐ slope center
- ☐ slope off center
- ☐ lateral exterior
- ☐ removed
- ☐ other
- ☐ unknown

Windows

- ☐ batten
- ☐ fixed single
- ☐ fixed divided
- ☐ single-hung
- ☒ double-hung
- ☐ triple-hung
- ☐ bay
- ☐ oriel
- ☐ Palladian
- ☐ casement
- ☐ sliding
- ☐ replacement
- ☐ unknown
- ☐ other
- ☐ 1 / 1
- ☐ 2 / 2
- ☐ 4 / 4
- ☒ 6 / 6
- ☐ 9 / 9
- ☐ 12 / 12
- ☐ 2 / 1
- ☐ 3 / 1
- ☐ 4 / 1
- ☐ 6 / 1
- ☐ 9 / 1
- ☐ 12 / 1
- ☐ 9 / 6
- ☐ multi- ___ ___
- ☐ stained
- ☐ diamond
- ☐ unknown
- ☐ other

Doors/Surrounds

1 number

- ☐ batten
- ☒ french
- ☐ panel
- ☐ flush
- ☐ glazed
- ☒ partially glazed
- ☐ fanlight
- ☐ sidelights
- ☒ transom
- ☐ screened
- ☐ replacement
- ☐ unknown
- ☐ Federal
- ☐ Greek Revival
- ☐ Queen Anne
- ☐ other

Porch

- ☐ stoop
- ☐ verandah
- ☐ gallery
- ☐ portico
- ☐ balcony
- ☐ loggia
- ☐ porte-cochere
- ☒ full width
- ☐ partial width
- ☒ attached
- ☐ integrated
- ☒ wrap
- ☐ peripteral
- ☒ screened
- ☐ enclosed
- ☐ unknown
- ☐ other

Secondary

- ☐ stoop
- ☐ verandah
- ☐ gallery
- ☐ portico
- ☐ balcony
- ☐ loggia
- ☐ porte-cochere
- ☐ full width
- ☐ partial width
- ☐ attached
- ☐ integrated
- ☐ wrap
- ☐ peripteral
- ☐ screened
- ☐ enclosed
- ☐ unknown
- ☐ other

Additions and Alterations

date (mm/dd/yyyy)	description	impact
	Addition to rear/side elevation	☐I ☐M ☐S
	Porch altered, enclosed, or removed	☐I ☐M ☐S
		☐I ☐M ☐S
		☐I ☐M ☐S
		☐I ☐M ☐S





Context

- ☐ Plantation Agriculture (1750-1945)
- ☐ Creole Architecture (1750 - 1900)
- ☐ Upland South Culture (1820 -1945)
- ☐ New Orleans as Seaport (1718 -1945)
- ☐ Transportation Systems (1812 -1845)
- ☐ Historic Lumber Industry (1880-1920)
- ☐ Rice Boom (1880-1945)
- ☐ Oil and Gas Industry (1903-1945)
- ☒ Anglo-American Architecture (1800-1945)

Significance

- ☐ agriculture
- ☒ architecture
- ☐ archeology
- ☐ art
- ☐ commerce
- ☐ communications
- ☐ community planning and development
- ☐ conservation
- ☐ economics
- ☐ education
- ☐ engineering
- ☐ entertainment/recreation
- ☐ ethnic heritage
- ☐ exploration/settlement
- ☐ health/medicine
- ☐ industry
- ☐ invention
- ☐ landscape architecture
- ☐ law
- ☐ literature
- ☐ maritime history
- ☐ military
- ☐ performing arts
- ☐ philosophy
- ☐ politics/government
- ☐ religion
- ☐ science
- ☐ social history
- ☐ transportation

Narrative

Survey conducted by Cox McLain Environmental Consulting for the City of Slidell in February 2017.

Notes:

History

Sanborn maps: not present - 1906; present - 1911, 1926, 1930, 1945, 1951

Sources

Sanborn maps.

Outbuildings

1 - single crib barn
2 - double crib barn
3 - transverse-crib barn
4 - storage/misc. shed
5 - smoke house
6 - spring/well house
7 - corn crib
8 - coop
9 - quarters
10 - garcconier
11 - pigeonnier
12 - kitchen
13 - office
14 - machine shed
15 - garage
16 - privey
17 - stable
18 - other

#1	#2	#3	#4	#5	#6
type: Greenhouse	*type:*_____	*type:*_____	*type:*_____	*type:*_____	*type:*_____
date: e / c c 2000	*date:* e / c_____	*date:* e / c_____	*date:* e / c_____	*date:* e / c_____	*date:* e / c_____
*comment:*_____	*comment:*_____	*comment:*_____	*comment:*_____	*comment:*_____	*comment:*_____

Site Plan



Louisiana Historic Resource Inventory

Louisiana Division of Historic Preservation
Office of Cultural Development
Department of Culture, Recreation and Tourism

Resource ID Number: 52-00280

☐ Addendum Attached

Location and Geographic Information

Name of Property: None

Address: 2542 William Tell Street, Slidell, LA **Parish:** St Tammany

Locality: ☒ City ☐ Community ☐ Vicinity ☐ Rural

City/Community/Vicinity of:. Slidell

Topographic Quad: Slidell **Quad Size:** ☒ 7.5 ☐ 15

UTM: 16 (zone) 3352020.520 (easting) 232017.9929 (northing) 14E (range) 9S (township) NA (section)

Owner Name: FORSTALL, TERRY LYN

Owner Address: 2542 WILLIAM TELL ST SLIDELL, LA 70458 **Tax Parcel:** 1240502405

Property Information

Type: ☐ Site ☐ Structure ☒ Building ☐ Object

Level of Recognition: ☐ NHL ☐ NR individual ☐ NR district/element ☐ DOE ☐ Local ☒ None

Previously Surveyed: ☒ Yes ☐ No **When, Located Where?:** 1986, 1999

Government Preservation Activity: ☐ Section 106 ☒ Grant ☐ Tax Credit ☐ Local Ord. ☐ Other

HABS/HAER: ☐ Yes ☒ No **NR eligibility:** ☐ Potential individual ☐ Potential district ☒ Ineligible

Condition: ☐ Excellent ☒ Good ☐ Fair ☐ Poor ☐ Ruin

Remark:

Integrity: ☐ Unaltered ☐ Altered (Historic) ☒ Altered (Non-Historic)

Remark: See Additions and Alterations section

Threats: ☐ Abandonment ☐ Neglect ☐ Alteration ☐ Development ☐ Government Action ☒ None

Remark:

Physical Description

Date of Construction: ☒ Circa ☐ Exact 1900 Moved: ☐ Yes ☒ No When?_____

Function and Use

"P" for Present, "H" for Historic

- P☒H☒ **domestic**
  - P☒H☒ single dwelling
  - P☐H☐ secondary structure
  - P☐H☐ servant quarter
  - P☐H☐ multiple dwelling
  - P☐H☐ hotel
  - P☐H☐ institutional housing
  - P☐H☐ camp
- P☐H☐ **commerce/trade**
  - P☐H☐ business
  - P☐H☐ professional
  - P☐H☐ organizational
  - P☐H☐ financial institution
  - P☐H☐ specialty store
  - P☐H☐ department store
  - P☐H☐ restaurant
  - P☐H☐ warehouse
- P☐H☐ **social**
  - P☐H☐ meeting hall
  - P☐H☐ clubhouse
  - P☐H☐ civic
- P☐H☐ **government**
  - P☐H☐ capitol
  - P☐H☐ city hall
  - P☐H☐ correctional facility
  - P☐H☐ fire station
  - P☐H☐ government office
  - P☐H☐ custom house
  - P☐H☐ post office
  - P☐H☐ public works
  - P☐H☐ courthouse
- P☐H☐ **education**
  - P☐H☐ school
  - P☐H☐ college
- P☐H☐ library
- P☐H☐ research facility
- P☐H☐ **religion**
  - P☐H☐ religious facility
  - P☐H☐ church school
- P☐H☐ **recreation/culture**
  - P☐H☐ theater
  - P☐H☐ auditorium
  - P☐H☐ museum
  - P☐H☐ sports facility
  - P☐H☐ outdoor recreation
  - P☐H☐ fair
  - P☐H☐ monument/marker
  - P☐H☐ work of art
- P☐H☐ **agriculture/subsistence**
  - P☐H☐ processing
  - P☐H☐ storage
- P☐H☐ animal facility
- P☐H☐ fishing facility
- P☐H☐ horticultural facility
- P☐H☐ irrigation facility
- P☐H☐ **industry**
  - P☐H☐ manufacturing
  - P☐H☐ extractive facility
  - P☐H☐ waterworks
  - P☐H☐ communication facility
  - P☐H☐ processing site
  - P☐H☐ energy production
- P☐H☐ **health care**
  - P☐H☐ hospital
  - P☐H☐ clinic
  - P☐H☐ sanitarium
  - P☐H☐ medical office
  - P☐H☐ resort
- P☐H☐ **defense**
  - P☐H☐ arms storage
- P☐H☐ fortification
- P☐H☐ military facility
- P☐H☐ coast guard facility
- P☐H☐ battle site
- P☐H☐ **landscape**
  - P☐H☐ park
  - P☐H☐ plaza
  - P☐H☐ garden
- P☐H☐ **transportation**
  - P☐H☐ rail-related
  - P☐H☐ air-related
  - P☐H☐ water-related
  - P☐H☐ road-related
  - P☐H☐ pedestrian-related
- ☐ **unknown**
- ☐ **vacant**
- ☐ **other**_____

Form and Dimensions

- ☐ single pen
- ☐ shotgun
- ☐ double-shotgun
- ☐ camelback
- ☐ double pen
- ☐ hall-parlor
- ☐ saddlebag
- ☐ creole cottage
- ☐ dog trot
- ☐ central-hall
- ☐ gable-ell
- ☐ bungalow
- ☐ pyramidal cottage
- ☐ Queen Anne cottage
- ☒ central-hall, 2 pile cottage
- ☐ bluffland cottage
- ☐ central-hall I-house
- ☐ double-pen I-house
- ☐ hall-parlor I-house
- ☐ Creole house
- ☐ central hall, 2 pile house
- ☐ Queen Anne house
- ☐ four square
- ☐ minimal tradition cottage
- ☐ split level
- ☐ ranch
- ☐ row house
- ☐ warehouse
- ☐ depot
- ☐ skyscraper
- ☐ commercial row bldg.
- ☐ freestanding commercial
- ☐ single-crib barn
- ☐ transverse-crib barn
- ☐ other

☐ H ☐ L ☐ U ☐ cruciform ☐ T ☐ T

☐ symetrical ☐ vertical ☒ asymetrical ☐ horizontal

Height: ☐1 ☒1.5 ☐2 ☐2.5 ☐3 ☐4 ☐5-10 ☐10-20 ☐20+
Width: ☐1 ☐1.5 ☒2 ☐2.5 ☐3 ☐3+
Depth: ☐1 ☐1.5 ☒2 ☐2.5 ☐3 ☐3+

Style

☐ High Style ☐ Elements of... ☒ No Style

- ☐ Creole/ French Colonial
- ☐ Federal
- ☐ Greek Revival
- ☐ Gothic Revival
- ☐ Italian Villa
- ☐ Exotic Revival
- ☐ Victorian Gothic
- ☐ Italianate
- ☐ Second Empire
- ☐ Queen Anne
- ☐ Eastlake/Stick
- ☐ Shingle Style
- ☐ Romanesque
- ☐ Renaissance
- ☐ Beau Arts
- ☐ Colonial Revival
- ☐ Classical Revival
- ☐ Tudor Revival
- ☐ Late Gothic Revival
- ☐ Mission
- ☐ Italian Renaissance
- ☐ French Renaissance
- ☐ Prairie
- ☐ Commercial Style
- ☐ Chicago
- ☐ Skyscraper
- ☐ Craftsman
- ☐ Moderne
- ☐ Art Deco
- ☐ International
- ☐ Other_____

Foundation

- ☐ post in ground
- ☐ sill on ground
- ☐ wooden pier
- ☐ brick pier
- ☐ concrete block pier
- ☐ concrete pylon pier
- ☐ continuous brick
- ☐ continuous stone
- ☐ continuous concrete block
- ☐ concrete slab
- ☒ unknown

☐ w/stone infill ☐ w/ brick infill ☐ w/ concrete block infill

Construction

- ☐ post in ground
- ☐ post on sill
- ☐ log (note notch)
- ☐ hewn log
- ☐ french timber frame
- ☐ eastern brace frame
- ☐ balloon frame
- ☐ unknown wood frame
- ☐ load bearing brick
- ☐ load bearing stone
- ☐ load bearing concrete block
- ☐ reinforced concrete
- ☐ steel frame/curtain wall
- ☒ unknown construction

☐ w/ bousillage infill ☐ w/ brick infill ☐ w/ stone infill

Exterior Materials

- ☐ log (note dressing)
- ☒ clapboard/weatherboard
- ☐ drop/novelty siding
- ☐ flush horizontal board
- ☐ vertical board
- ☐ board and batten
- ☐ wood shingle
- ☐ exposed bousillage
- ☐ stucco
- ☐ brick (note bond)
- ☐ stone (note dressing)
- ☐ concrete block
- ☐ decorative concrete block
- ☐ poured concrete wall
- ☐ pigmented glass
- ☐ glass block
- ☐ terra cotta
- ☐ glazed brick/tile/block
- ☐ sheet metal
- ☐ enamelled steel
- ☐ asbestos
- ☐ aluminum/vinyl siding
- ☐ asphalt
- ☐ reconstituted wood siding
- ☐ permastone
- ☐ other (see narrative)
- ☒ unknown

Roof

- ☐ front gable
- ☐ side gable
- ☐ parapet gable
- ☐ stepped gable
- ☐ clipped gable
- ☒ cross gable
- ☐ gambrel
- ☐ hip
- ☐ double pitch hip
- ☐ gable on hip
- ☐ pyramidal
- ☐ mansard
- ☐ complex
- ☐ round
- ☐ conical
- ☐ flat
- ☐ shed
- ☐ other (see narrative)
- ☐ unknown

☐ low pitch ☒ moderate pitch ☐ steep pitch ☐ w/ parapet wall

Roof Materials

- ☐ wood shingle
- ☐ slate
- ☒ asphalt shingle
- ☐ asbestos
- ☐ metal
- ☐ ceramic/terra cotta tile
- ☐ built up
- ☐ other
- ☐ unknown

Chimney(s)

- ☐ gable end exterior
- ☐ gable end interior/flush
- ☐ ridge center
- ☐ ridge off-center
- ☐ slope center
- ☐ slope off center
- ☐ lateral exterior
- ☐ removed
- ☐ other
- ☐ unknown

None

Windows

- ☐ batten
- ☐ fixed single
- ☐ fixed divided
- ☒ single-hung
- ☐ double-hung
- ☐ triple-hung
- ☐ bay
- ☐ oriel
- ☐ Palladian
- ☐ casement
- ☐ sliding
- ☒ replacement
- ☐ unknown
- ☐ other
- ☒ 1 / 1
- ☐ 2 / 2
- ☐ 4 / 4
- ☐ 6 / 6
- ☐ 9 / 9
- ☐ 12 / 12
- ☐ 2 / 1
- ☐ 3 / 1
- ☐ 4 / 1
- ☐ 6 / 1
- ☐ 9 / 1
- ☐ 12 / 1
- ☐ 9 / 6
- ☐ multi- ___ ___
- ☐ stained
- ☐ diamond
- ☐ unknown
- ☐ other

Doors/Surrounds

1 number

- ☐ batten
- ☐ french
- ☒ panel
- ☐ flush
- ☐ glazed
- ☒ partially glazed
- ☐ fanlight
- ☐ sidelights
- ☐ transom
- ☐ screened
- ☐ replacement
- ☐ unknown
- ☐ Federal
- ☐ Greek Revival
- ☐ Queen Anne
- ☐ other

Porch

- ☐ stoop
- ☐ verandah
- ☐ gallery
- ☐ portico
- ☐ balcony
- ☐ loggia
- ☐ porte-cochere
- ☐ full width
- ☒ partial width
- ☐ attached
- ☒ integrated
- ☐ wrap
- ☐ peripteral
- ☐ screened
- ☐ enclosed
- ☐ unknown
- ☐ other

Secondary

- ☐ stoop
- ☐ verandah
- ☐ gallery
- ☐ portico
- ☐ balcony
- ☐ loggia
- ☐ porte-cochere
- ☐ full width
- ☐ partial width
- ☐ attached
- ☐ integrated
- ☐ wrap
- ☐ peripteral
- ☐ screened
- ☐ enclosed
- ☐ unknown
- ☐ other

Additions and Alterations

date (mm/dd/yyyy)	description	impact
	Addition to primary elevation	☐I ☐M ☐S
	Windows replaced – all	☐I ☐M ☐S
	Wall cladding replaced	☐I ☐M ☐S
		☐I ☐M ☐S
		☐I ☐M ☐S





Context

- ☐ Plantation Agriculture (1750-1945)
- ☐ Creole Architecture (1750 - 1900)
- ☐ Upland South Culture (1820 -1945)
- ☐ New Orleans as Seaport (1718 -1945)
- ☐ Transportation Systems (1812 -1845)
- ☐ Historic Lumber Industry (1880-1920)
- ☐ Rice Boom (1880-1945)
- ☐ Oil and Gas Industry (1903-1945)
- ☒ Anglo-American Architecture (1800-1945)

Significance

- ☐ agriculture
- ☐ architecture
- ☐ archeology
- ☐ art
- ☐ commerce
- ☐ communications
- ☐ community planning and development
- ☐ conservation
- ☐ economics
- ☐ education
- ☐ engineering
- ☐ entertainment/recreation
- ☐ ethnic heritage
- ☐ exploration/settlement
- ☐ health/medicine
- ☐ industry
- ☐ invention
- ☐ landscape architecture
- ☐ law
- ☐ literature
- ☐ maritime history
- ☐ military
- ☐ performing arts
- ☐ philosophy
- ☐ politics/government
- ☐ religion
- ☐ science
- ☐ social history
- ☐ transportation

Narrative

Survey conducted by Cox McLain Environmental Consulting for the City of Slidell in February 2017.

Notes:

History

Sanborn maps: present - 1906, 1911, 1926, 1930, 1945, 1951

Sources

Sanborn maps.

Outbuildings

1 - single crib barn
2 - double crib barn
3 - transverse-crib barn
4 - storage/misc. shed
5 - smoke house
6 - spring/well house
7 - corn crib
8 - coop
9 - quarters
10 - garcconier
11 - pigeonnier
12 - kitchen
13 - office
14 - machine shed
15 - garage
16 - privey
17 - stable
18 - other

#1	#2	#3	#4	#5	#6
type: Greenhouse	*type:*_____	*type:*_____	*type:*_____	*type:*_____	*type:*_____
date: e / c unknown	*date:* e / c_____	*date:* e / c_____	*date:* e / c_____	*date:* e / c_____	*date:* e / c_____
*comment:*_____	*comment:*_____	*comment:*_____	*comment:*_____	*comment:*_____	*comment:*_____

Site Plan



Louisiana Historic Resource Inventory

Louisiana Division of Historic Preservation
Office of Cultural Development
Department of Culture, Recreation and Tourism

Resource ID Number: 52-00282

☐ Addendum Attached

Location and Geographic Information

Name of Property: None

Address: 2810 William Tell Street, Slidell, LA **Parish:** St Tammany

Locality: ☒ City ☐ Community ☐ Vicinity ☐ Rural

City/Community/Vicinity of:. Slidell

Topographic Quad: Slidell **Quad Size:** ☒ 7.5 ☐ 15

UTM: 16 (zone) 3351711.166 (easting) 231852.3738 (northing) 14E (range) 9S (township) NA (section)

Owner Name: COLLIER, SANDRA C

Owner Address: 2810 WILLIAM TELL ST SLIDELL, LA 70458 **Tax Parcel:** 1240502820

Property Information

Type: ☐ Site ☐ Structure ☒ Building ☐ Object

Level of Recognition: ☐ NHL ☐ NR individual ☐ NR district/element ☐ DOE ☐ Local ☒ None

Previously Surveyed: ☒ Yes ☐ No **When, Located Where?:** 1986, 1999

Government Preservation Activity: ☐ Section 106 ☒ Grant ☐ Tax Credit ☐ Local Ord. ☐ Other

HABS/HAER: ☐ Yes ☒ No **NR eligibility:** ☐ Potential individual ☐ Potential district ☒ Ineligible

Condition: ☐ Excellent ☐ Good ☒ Fair ☐ Poor ☐ Ruin

Remark:

Integrity: ☐ Unaltered ☒ Altered (Historic) ☒ Altered (Non-Historic)

Remark: See Additions and Alterations section

Threats: ☐ Abandonment ☐ Neglect ☐ Alteration ☐ Development ☐ Government Action ☒ None

Remark:

52-00282

Physical Description

Date of Construction: ☒ Circa ☐ Exact 1900 Moved: ☐ Yes ☒ No When?_____

Function and Use

"P" for Present, "H" for Historic

- P ☐ H ☒ **domestic**
  - P ☐ H ☒ single dwelling
  - P ☐ H ☐ secondary structure
  - P ☐ H ☐ servant quarter
  - P ☐ H ☐ multiple dwelling
  - P ☐ H ☐ hotel
  - P ☐ H ☐ institutional housing
  - P ☐ H ☐ camp
- P ☒ H ☐ **commerce/trade**
  - P ☒ H ☐ business
  - P ☐ H ☐ professional
  - P ☐ H ☐ organizational
  - P ☐ H ☐ financial institution
  - P ☐ H ☐ specialty store
  - P ☐ H ☐ department store
  - P ☐ H ☐ restaurant
  - P ☐ H ☐ warehouse
- P ☐ H ☐ **social**
  - P ☐ H ☐ meeting hall
  - P ☐ H ☐ clubhouse
  - P ☐ H ☐ civic
- P ☐ H ☐ **government**
  - P ☐ H ☐ capitol
  - P ☐ H ☐ city hall
  - P ☐ H ☐ correctional facility
  - P ☐ H ☐ fire station
  - P ☐ H ☐ government office
  - P ☐ H ☐ custom house
  - P ☐ H ☐ post office
  - P ☐ H ☐ public works
  - P ☐ H ☐ courthouse
- P ☐ H ☐ **education**
  - P ☐ H ☐ school
  - P ☐ H ☐ college
- P ☐ H ☐ library
- P ☐ H ☐ research facility
- P ☐ H ☐ **religion**
  - P ☐ H ☐ religious facility
  - P ☐ H ☐ church school
- P ☐ H ☐ **recreation/culture**
  - P ☐ H ☐ theater
  - P ☐ H ☐ auditorium
  - P ☐ H ☐ museum
  - P ☐ H ☐ sports facility
  - P ☐ H ☐ outdoor recreation
  - P ☐ H ☐ fair
  - P ☐ H ☐ monument/marker
  - P ☐ H ☐ work of art
- P ☐ H ☐ **agriculture/subsistence**
  - P ☐ H ☐ processing
  - P ☐ H ☐ storage
- P ☐ H ☐ animal facility
- P ☐ H ☐ fishing facility
- P ☐ H ☐ horticultural facility
- P ☐ H ☐ irrigation facility
- P ☐ H ☐ **industry**
  - P ☐ H ☐ manufacturing
  - P ☐ H ☐ extractive facility
  - P ☐ H ☐ waterworks
  - P ☐ H ☐ communication facility
  - P ☐ H ☐ processing site
  - P ☐ H ☐ energy production
- P ☐ H ☐ **health care**
  - P ☐ H ☐ hospital
  - P ☐ H ☐ clinic
  - P ☐ H ☐ sanitarium
  - P ☐ H ☐ medical office
  - P ☐ H ☐ resort
- P ☐ H ☐ **defense**
  - P ☐ H ☐ arms storage
- P ☐ H ☐ fortification
- P ☐ H ☐ military facility
- P ☐ H ☐ coast guard facility
- P ☐ H ☐ battle site
- P ☐ H ☐ **landscape**
  - P ☐ H ☐ park
  - P ☐ H ☐ plaza
  - P ☐ H ☐ garden
- P ☐ H ☐ **transportation**
  - P ☐ H ☐ rail-related
  - P ☐ H ☐ air-related
  - P ☐ H ☐ water-related
  - P ☐ H ☐ road-related
  - P ☐ H ☐ pedestrian-related
- ☐ **unknown**
- ☐ **vacant**
- ☐ **other**_____

Form and Dimensions

- ☐ single pen
- ☐ shotgun
- ☒ double-shotgun
- ☐ camelback
- ☐ double pen
- ☐ hall-parlor
- ☐ saddlebag
- ☐ creole cottage
- ☐ dog trot
- ☐ central-hall
- ☐ gable-ell
- ☐ bungalow
- ☐ pyramidal cottage
- ☐ Queen Anne cottage
- ☐ central-hall, 2 pile cottage
- ☐ bluffland cottage
- ☐ central-hall I-house
- ☐ double-pen I-house
- ☐ hall-parlor I-house
- ☐ Creole house
- ☐ central hall, 2 pile house
- ☐ Queen Anne house
- ☐ four square
- ☐ minimal tradition cottage
- ☐ split level
- ☐ ranch
- ☐ row house
- ☐ warehouse
- ☐ depot
- ☐ skyscraper
- ☐ commercial row bldg.
- ☐ freestanding commercial
- ☐ single-crib barn
- ☐ transverse-crib barn
- ☐ other

☐ H ☐ L ☐ U ☐ cruciform ☐ T ☐ T

☒ symetrical ☐ vertical ☐ asymetrical ☐ horizontal

Height: ☒ 1 ☐ 1.5 ☐ 2 ☐ 2.5 ☐ 3 ☐ 4 ☐ 5-10 ☐ 10-20 ☐ 20+
Width: ☐ 1 ☐ 1.5 ☐ 2 ☐ 2.5 ☒ 3 ☐ 3+
Depth: ☐ 1 ☐ 1.5 ☐ 2 ☐ 2.5 ☒ 3 ☐ 3+

Style

☐ High Style ☐ Elements of... ☒ No Style

- ☐ Creole/ French Colonial
- ☐ Federal
- ☐ Greek Revival
- ☐ Gothic Revival
- ☐ Italian Villa
- ☐ Exotic Revival
- ☐ Victorian Gothic
- ☐ Italianate
- ☐ Second Empire
- ☐ Queen Anne
- ☐ Eastlake/Stick
- ☐ Shingle Style
- ☐ Romanesque
- ☐ Renaissance
- ☐ Beau Arts
- ☐ Colonial Revival
- ☐ Classical Revival
- ☐ Tudor Revival
- ☐ Late Gothic Revival
- ☐ Mission
- ☐ Italian Renaissance
- ☐ French Renaissance
- ☐ Prairie
- ☐ Commercial Style
- ☐ Chicago
- ☐ Skyscraper
- ☐ Craftsman
- ☐ Moderne
- ☐ Art Deco
- ☐ International
- ☐ Other_____

Foundation

- ☐ post in ground
- ☐ sill on ground
- ☐ wooden pier
- ☐ brick pier
- ☐ concrete block pier
- ☐ concrete pylon pier
- ☐ continuous brick
- ☐ continuous stone
- ☐ continuous concrete block
- ☐ concrete slab
- ☒ unknown

☐ w/stone infill ☐ w/ brick infill ☐ w/ concrete block infill

Construction

- ☐ post in ground
- ☐ post on sill
- ☐ log (note notch)
- ☐ hewn log
- ☐ french timber frame
- ☐ eastern brace frame
- ☐ balloon frame
- ☐ unknown wood frame
- ☐ load bearing brick
- ☐ load bearing stone
- ☐ load bearing concrete block
- ☐ reinforced concrete
- ☐ steel frame/curtain wall
- ☒ unknown construction

☐ w/ bousillage infill ☐ w/ brick infill ☐ w/ stone infill

Exterior Materials

- ☐ log (note dressing)
- ☐ clapboard/weatherboard
- ☐ drop/novelty siding
- ☐ flush horizontal board
- ☐ vertical board
- ☐ board and batten
- ☐ wood shingle
- ☐ exposed bousillage
- ☐ stucco
- ☐ brick (note bond)
- ☐ stone (note dressing)
- ☐ concrete block
- ☐ decorative concrete block
- ☐ poured concrete wall
- ☐ pigmented glass
- ☐ glass block
- ☐ terra cotta
- ☐ glazed brick/tile/block
- ☐ sheet metal
- ☐ enamelled steel
- ☐ asbestos
- ☒ aluminum/vinyl siding
- ☐ asphalt
- ☐ reconstituted wood siding
- ☐ permastone
- ☐ other (see narrative)
- ☐ unknown

Roof

- ☒ front gable
- ☐ side gable
- ☐ parapet gable
- ☐ stepped gable
- ☐ clipped gable
- ☐ cross gable
- ☐ gambrel
- ☐ hip
- ☐ double pitch hip
- ☐ gable on hip
- ☐ pyramidal
- ☐ mansard
- ☐ complex
- ☐ round
- ☐ conical
- ☐ flat
- ☐ shed
- ☐ other (see narrative)
- ☐ unknown

☐ low pitch ☒ moderate pitch ☐ steep pitch ☐ w/ parapet wall

Roof Materials

- ☐ wood shingle
- ☐ slate
- ☐ asphalt shingle
- ☐ asbestos
- ☒ metal
- ☐ ceramic/terra cotta tile
- ☐ built up
- ☐ other
- ☐ unknown

Chimney(s)

- ☐ gable end exterior
- ☐ gable end interior/flush
- ☐ ridge center
- ☒ ridge off-center
- ☐ slope center
- ☐ slope off center
- ☐ lateral exterior
- ☐ removed
- ☐ other
- ☐ unknown

Windows

- ☐ batten
- ☐ fixed single
- ☐ fixed divided
- ☐ single-hung
- ☒ double-hung
- ☐ triple-hung
- ☐ bay
- ☐ oriel
- ☐ Palladian
- ☐ casement
- ☐ sliding
- ☐ replacement
- ☐ unknown
- ☐ other
- ☐ 1 / 1
- ☐ 2 / 2
- ☐ 4 / 4
- ☒ 6 / 6
- ☐ 9 / 9
- ☐ 12 / 12
- ☐ 2 / 1
- ☐ 3 / 1
- ☐ 4 / 1
- ☐ 6 / 1
- ☐ 9 / 1
- ☐ 12 / 1
- ☐ 9 / 6
- ☐ multi- ___ ___
- ☐ stained
- ☐ diamond
- ☐ unknown
- ☐ other

Doors/Surrounds

2 number

- ☐ batten
- ☒ french
- ☒ panel
- ☐ flush
- ☐ glazed
- ☒ partially glazed
- ☐ fanlight
- ☐ sidelights
- ☐ transom
- ☐ screened
- ☐ replacement
- ☐ unknown
- ☐ Federal
- ☐ Greek Revival
- ☐ Queen Anne
- ☐ other

Porch

- ☐ stoop
- ☐ verandah
- ☐ gallery
- ☐ portico
- ☐ balcony
- ☐ loggia
- ☐ porte-cochere
- ☒ full width
- ☐ partial width
- ☒ attached
- ☐ integrated
- ☐ wrap
- ☐ peripteral
- ☐ screened
- ☐ enclosed
- ☐ unknown
- ☐ other

Secondary

- ☐ stoop
- ☐ verandah
- ☐ gallery
- ☐ portico
- ☐ balcony
- ☐ loggia
- ☐ porte-cochere
- ☐ full width
- ☒ partial width
- ☒ attached
- ☐ integrated
- ☐ wrap
- ☐ peripteral
- ☐ screened
- ☐ enclosed
- ☐ unknown
- ☐ other

Additions and Alterations

date (mm/dd/yyyy)	*description*	*impact*
	Wall cladding replaced	☐I ☐M ☐S
	Addition to rear/side elevation	☐I ☐M ☐S
	Conversion to business	☐I ☐M ☐S
	Porch altered, enclosed, or removed	☐I ☐M ☐S
	Primary entry relocated	☐I ☐M ☐S





Context

- ☐ Plantation Agriculture (1750-1945)
- ☒ Creole Architecture (1750 - 1900)
- ☐ Upland South Culture (1820 -1945)
- ☐ New Orleans as Seaport (1718 -1945)
- ☐ Transportation Systems (1812 -1845)
- ☐ Historic Lumber Industry (1880-1920)
- ☐ Rice Boom (1880-1945)
- ☐ Oil and Gas Industry (1903-1945)
- ☐ Anglo-American Architecture (1800-1945)

Significance

- ☐ agriculture
- ☐ architecture
- ☐ archeology
- ☐ art
- ☐ commerce
- ☐ communications
- ☐ community planning and development
- ☐ conservation
- ☐ economics
- ☐ education
- ☐ engineering
- ☐ entertainment/recreation
- ☐ ethnic heritage
- ☐ exploration/settlement
- ☐ health/medicine
- ☐ industry
- ☐ invention
- ☐ landscape architecture
- ☐ law
- ☐ literature
- ☐ maritime history
- ☐ military
- ☐ performing arts
- ☐ philosophy
- ☐ politics/government
- ☐ religion
- ☐ science
- ☐ social history
- ☐ transportation

Narrative

Survey conducted by Cox McLain Environmental Consulting for the City of Slidell in February 2017.

Notes:

History

Sanborn maps: no coverage - 1906; present - 1911, 1926, 1930, 1945, 1951

Sources

Sanborn maps.

Outbuildings

1 - single crib barn
2 - double crib barn
3 - transverse-crib barn
4 - storage/misc. shed
5 - smoke house
6 - spring/well house
7 - corn crib
8 - coop
9 - quarters
10 - garcconier
11 - pigeonnier
12 - kitchen
13 - office
14 - machine shed
15 - garage
16 - privey
17 - stable
18 - other

#1	#2	#3	#4	#5	#6
type: Storage building	type:	type:	type:	type:	type:
date: e / c c 2000	date: e / c	date: e / c	date: e / c	date: e / c	date: e / c
comment:	comment:	comment:	comment:	comment:	comment:

Site Plan



Louisiana Historic Resource Inventory

Louisiana Division of Historic Preservation
Office of Cultural Development
Department of Culture, Recreation and Tourism

Resource ID Number: 52-00283

☐ Addendum Attached

Location and Geographic Information

Name of Property: Counseling Offices

Address: 2836 Front Street, Slidell, LA **Parish:** St Tammany

Locality: ☒ City ☐ Community ☐ Vicinity ☐ Rural

City/Community/Vicinity of:. Slidell

Topographic Quad: Slidell **Quad Size:** ☒ 7.5 ☐ 15

UTM: 16 (zone) 3351709.240 (easting) 231736.4748 (northing) 14E (range) 9S (township) NA (section)

Owner Name: Not available

Owner Address: Not available **Tax Parcel:** Not available

Property Information

Type: ☐ Site ☐ Structure ☒ Building ☐ Object

Level of Recognition: ☐ NHL ☐ NR individual ☐ NR district/element ☐ DOE ☐ Local ☒ None

Previously Surveyed: ☒ Yes ☐ No **When, Located Where?:** 1999; 1986

Government Preservation Activity: ☐ Section 106 ☒ Grant ☐ Tax Credit ☐ Local Ord. ☐ Other

HABS/HAER: ☐ Yes ☒ No **NR eligibility:** ☐ Potential individual ☒ Potential district ☐ Ineligible

Condition: ☐ Excellent ☒ Good ☐ Fair ☐ Poor ☐ Ruin

Remark:

Integrity: ☐ Unaltered ☒ Altered (Historic) ☒ Altered (Non-Historic)

Remark: See Additions and Alterations section

Threats: ☐ Abandonment ☐ Neglect ☐ Alteration ☐ Development ☐ Government Action ☒ None

Remark:

Physical Description

Date of Construction: ☒ Circa ☐ Exact 1894 Moved: ☐ Yes ☒ No When?_____

Function and Use

"P" for Present, "H" for Historic

- P☐H☒ **domestic**
- P☐H☒ single dwelling
- P☐H☐ secondary structure
- P☐H☐ servant quarter
- P☐H☐ multiple dwelling
- P☐H☐ hotel
- P☐H☐ institutional housing
- P☐H☐ camp
- P☒H☐ **commerce/trade**
- P☐H☐ business
- P☒H☐ professional
- P☐H☐ organizational
- P☐H☐ financial institution
- P☐H☐ specialty store
- P☐H☐ department store
- P☐H☐ restaurant
- P☐H☐ warehouse
- P☐H☐ **social**
- P☐H☐ meeting hall
- P☐H☐ clubhouse
- P☐H☐ civic
- P☐H☐ **government**
- P☐H☐ capitol
- P☐H☐ city hall
- P☐H☐ correctional facility
- P☐H☐ fire station
- P☐H☐ government office
- P☐H☐ custom house
- P☐H☐ post office
- P☐H☐ public works
- P☐H☐ courthouse
- P☐H☐ **education**
- P☐H☐ school
- P☐H☐ college
- P☐H☐ library
- P☐H☐ research facility
- P☐H☐ **religion**
- P☐H☐ religious facility
- P☐H☐ church school
- P☐H☐ **recreation/culture**
- P☐H☐ theater
- P☐H☐ auditorium
- P☐H☐ museum
- P☐H☐ sports facility
- P☐H☐ outdoor recreation
- P☐H☐ fair
- P☐H☐ monument/marker
- P☐H☐ work of art
- P☐H☐ **agriculture/subsistence**
- P☐H☐ processing
- P☐H☐ storage
- P☐H☐ animal facility
- P☐H☐ fishing facility
- P☐H☐ horticultural facility
- P☐H☐ irrigation facility
- P☐H☐ **industry**
- P☐H☐ manufacturing
- P☐H☐ extractive facility
- P☐H☐ waterworks
- P☐H☐ communication facility
- P☐H☐ processing site
- P☐H☐ energy production
- P☐H☐ **health care**
- P☐H☐ hospital
- P☐H☐ clinic
- P☐H☐ sanitarium
- P☐H☐ medical office
- P☐H☐ resort
- P☐H☐ **defense**
- P☐H☐ arms storage
- P☐H☐ fortification
- P☐H☐ military facility
- P☐H☐ coast guard facility
- P☐H☐ battle site
- P☐H☐ **landscape**
- P☐H☐ park
- P☐H☐ plaza
- P☐H☐ garden
- P☐H☐ **transportation**
- P☐H☐ rail-related
- P☐H☐ air-related
- P☐H☐ water-related
- P☐H☐ road-related
- P☐H☐ pedestrian-related
- ☐ **unknown**
- ☐ **vacant**
- ☐ **other**_____

Form and Dimensions

- ☐ single pen
- ☐ shotgun
- ☐ double-shotgun
- ☐ camelback
- ☐ double pen
- ☐ hall-parlor
- ☐ saddlebag
- ☐ creole cottage
- ☐ dog trot
- ☐ central-hall
- ☐ gable-ell
- ☒ bungalow
- ☐ pyramidal cottage
- ☐ Queen Anne cottage
- ☐ central-hall, 2 pile cottage
- ☐ bluffland cottage
- ☐ central-hall I-house
- ☐ double-pen I-house
- ☐ hall-parlor I-house
- ☐ Creole house
- ☐ central hall, 2 pile house
- ☐ Queen Anne house
- ☐ four square
- ☐ minimal tradition cottage
- ☐ split level
- ☐ ranch
- ☐ row house
- ☐ warehouse
- ☐ depot
- ☐ skyscraper
- ☐ commercial row bldg.
- ☐ freestanding commercial
- ☐ single-crib barn
- ☐ transverse-crib barn
- ☐ other

☐ H ☐ L ☐ U ☐ cruciform ☐ T ☐ T

☐ symetrical ☐ vertical ☒ asymetrical ☐ horizontal

Height: ☒1 ☐1.5 ☐2 ☐2.5 ☐3 ☐4 ☐5-10 ☐10-20 ☐20+
Width: ☐1 ☐1.5 ☒2 ☐2.5 ☐3 ☐3+
Depth: ☐1 ☐1.5 ☐2 ☐2.5 ☐3 ☒3+

Style

☐ High Style ☒ Elements of... ☐ No Style

- ☐ Creole/ French Colonial
- ☐ Federal
- ☐ Greek Revival
- ☐ Gothic Revival
- ☐ Italian Villa
- ☐ Exotic Revival
- ☐ Victorian Gothic
- ☐ Italianate
- ☐ Second Empire
- ☐ Queen Anne
- ☐ Eastlake/Stick
- ☐ Shingle Style
- ☐ Romanesque
- ☐ Renaissance
- ☐ Beau Arts
- ☐ Colonial Revival
- ☐ Classical Revival
- ☐ Tudor Revival
- ☐ Late Gothic Revival
- ☐ Mission
- ☐ Italian Renaissance
- ☐ French Renaissance
- ☐ Prairie
- ☐ Commercial Style
- ☐ Chicago
- ☐ Skyscraper
- ☒ Craftsman
- ☐ Moderne
- ☐ Art Deco
- ☐ International
- ☐ Other_____

Foundation

- ☐ post in ground
- ☐ sill on ground
- ☐ wooden pier
- ☐ brick pier
- ☐ concrete block pier
- ☐ concrete pylon pier
- ☐ continuous brick
- ☐ continuous stone
- ☐ continuous concrete block
- ☐ concrete slab
- ☒ unknown

☐ w/stone infill ☐ w/ brick infill ☐ w/ concrete block infill

Construction

- ☐ post in ground
- ☐ post on sill
- ☐ log (note notch)
- ☐ hewn log
- ☐ french timber frame
- ☐ eastern brace frame
- ☐ balloon frame
- ☐ unknown wood frame
- ☐ load bearing brick
- ☐ load bearing stone
- ☐ load bearing concrete block
- ☐ reinforced concrete
- ☐ steel frame/curtain wall
- ☒ unknown construction

☐ w/ bousillage infill ☐ w/ brick infill ☐ w/ stone infill

Exterior Materials

- ☐ log (note dressing)
- ☒ clapboard/weatherboard
- ☐ drop/novelty siding
- ☐ flush horizontal board
- ☐ vertical board
- ☐ board and batten
- ☐ wood shingle
- ☐ exposed bousillage
- ☐ stucco
- ☐ brick (note bond)
- ☐ stone (note dressing)
- ☐ concrete block
- ☐ decorative concrete block
- ☐ poured concrete wall
- ☐ pigmented glass
- ☐ glass block
- ☐ terra cotta
- ☐ glazed brick/tile/block
- ☐ sheet metal
- ☐ enamelled steel
- ☐ asbestos
- ☐ aluminum/vinyl siding
- ☐ asphalt
- ☐ reconstituted wood siding
- ☐ permastone
- ☐ other (see narrative)
- ☐ unknown

Roof

- ☐ front gable
- ☐ side gable
- ☐ parapet gable
- ☐ stepped gable
- ☐ clipped gable
- ☒ cross gable
- ☐ gambrel
- ☐ hip
- ☐ double pitch hip
- ☐ gable on hip
- ☐ pyramidal
- ☐ mansard
- ☐ complex
- ☐ round
- ☐ conical
- ☐ flat
- ☐ shed
- ☐ other (see narrative)
- ☐ unknown

☐ low pitch ☒ moderate pitch ☐ steep pitch ☐ w/ parapet wall

Roof Materials

- ☐ wood shingle
- ☐ slate
- ☒ asphalt shingle
- ☐ asbestos
- ☐ metal
- ☐ ceramic/terra cotta tile
- ☐ built up
- ☐ other
- ☐ unknown

Chimney(s)

- ☐ gable end exterior
- ☐ gable end interior/flush
- ☒ ridge center
- ☒ ridge off-center
- ☐ slope center
- ☐ slope off center
- ☐ lateral exterior
- ☐ removed
- ☐ other
- ☐ unknown

Windows

batten
fixed single
fixed divided
single-hung
☒ double-hung
triple-hung
bay
oriel
Palladian
casement
sliding
replacement
unknown
other
1 / 1
2 / 2
4 / 4
6 / 6
9 / 9
12 / 12
2 / 1
3 / 1
4 / 1
6 / 1
9 / 1
12 / 1
9 / 6
multi-
___
___
stained
diamond
unknown
☒ other

Doors/Surrounds

1 number
batten
french
☒ panel
flush
glazed
☒ partially glazed
fanlight
sidelights
transom
☒ screened
replacement
unknown
Federal
Greek Revival
Queen Anne
other

Porch

stoop
verandah
gallery
portico
balcony
loggia
porte-cochere
full width
partial width
attached
☒ integrated
☒ wrap
peripteral
screened
enclosed
unknown
other

Secondary

stoop
verandah
gallery
portico
balcony
loggia
porte-cochere
full width
partial width
attached
integrated
wrap
peripteral
screened
enclosed
unknown
other

Additions and Alterations

date (mm/dd/yyyy)	description	impact
	Converted to office space	I ☐ M ☐ S
	ADA ramp added to north side	I ☐ M ☐ S
	Porch altered or enclosed - appears to be historic-age modification	I ☐ M ☐ S
		I ☐ M ☐ S
		I ☐ M ☐ S





Context

Plantation Agriculture (1750-1945)
Creole Architecture (1750 - 1900)
Upland South Culture (1820 -1945)
New Orleans as Seaport (1718 -1945)
Transportation Systems (1812 -1845)
Historic Lumber Industry (1880-1920)
Rice Boom (1880-1945)
Oil and Gas Industry (1903-1945)
☒ Anglo-American Architecture (1800-1945)

Significance

agriculture
☒ architecture
archeology
art
commerce
communications
community planning and development
conservation
economics
education
engineering
entertainment/recreation
ethnic heritage
exploration/settlement
health/medicine
industry
invention
landscape architecture
law
literature
maritime history
military
performing arts
philosophy
politics/government
religion
science
social history
transportation

Narrative

Survey conducted by Cox McLain Environmental Consulting for the City of Slidell in February 2017.

Notes:

History

Sanborn maps: no coverage - 1906; present - 1911, 1926, 1930, 1945, 1951

Sources

Sanborn maps.

Outbuildings

1 - single crib barn
2 - double crib barn
3 - transverse-crib barn
4 - storage/misc. shed
5 - smoke house
6 - spring/well house
7 - corn crib
8 - coop
9 - quarters
10 - garcconier
11 - pigeonnier
12 - kitchen
13 - office
14 - machine shed
15 - garage
16 - privey
17 - stable
18 - other

#1	#2	#3	#4	#5	#6
*type:*_____	*type:*_____	*type:*_____	*type:*_____	*type:*_____	*type:*_____
date: e / c_____	*date:* e / c_____	*date:* e / c_____	*date:* e / c_____	*date:* e / c_____	*date:* e / c_____
*comment:*_____	*comment:*_____	*comment:*_____	*comment:*_____	*comment:*_____	*comment:*_____

Site Plan



Louisiana Historic Resource Inventory

Louisiana Division of Historic Preservation
Office of Cultural Development
Department of Culture, Recreation and Tourism

Resource ID Number: 52-00286

☐ Addendum Attached

Location and Geographic Information

Name of Property: None

Address: 2982 Front Street, Slidell, LA **Parish:** St Tammany

Locality: ☒ City ☐ Community ☐ Vicinity ☐ Rural

City/Community/Vicinity of:. Slidell

Topographic Quad: Slidell **Quad Size:** ☒ 7.5 ☐ 15

UTM: 16 (zone) 3351534.474 (easting) 231656.2969 (northing) 14E (range) 9S (township) NA (section)

Owner Name: WILLIS, TERRENCE J ETUX

Owner Address: 2982 FRONT ST SLIDELL, LA 70458 **Tax Parcel:** 1240514934

Property Information

Type: ☐ Site ☐ Structure ☒ Building ☐ Object

Level of Recognition: ☐ NHL ☐ NR individual ☐ NR district/element ☐ DOE ☐ Local ☒ None

Previously Surveyed: ☒ Yes ☐ No **When, Located Where?:** 1986, 1999

Government Preservation Activity: ☐ Section 106 ☒ Grant ☐ Tax Credit ☐ Local Ord. ☐ Other

HABS/HAER: ☐ Yes ☒ No **NR eligibility:** ☐ Potential individual ☒ Potential district ☐ Ineligible

Condition: ☐ Excellent ☒ Good ☐ Fair ☐ Poor ☐ Ruin

Remark:

Integrity: ☐ Unaltered ☐ Altered (Historic) ☒ Altered (Non-Historic)

Remark: See Additions and Alterations section

Threats: ☐ Abandonment ☐ Neglect ☐ Alteration ☐ Development ☐ Government Action ☒ None

Remark:

52-00286

Physical Description

Date of Construction: ☒ Circa ☐ Exact 1925 Moved: ☐ Yes ☒ No When?_____

Function and Use

"P" for Present, "H" for Historic

- P☒H☒ **domestic**
  - P☒H☒ single dwelling
  - P☐H☐ secondary structure
  - P☐H☐ servant quarter
  - P☐H☐ multiple dwelling
  - P☐H☐ hotel
  - P☐H☐ institutional housing
  - P☐H☐ camp
- P☐H☐ **commerce/trade**
  - P☐H☐ business
  - P☐H☐ professional
  - P☐H☐ organizational
  - P☐H☐ financial institution
  - P☐H☐ specialty store
  - P☐H☐ department store
  - P☐H☐ restaurant
  - P☐H☐ warehouse
- P☐H☐ **social**
  - P☐H☐ meeting hall
  - P☐H☐ clubhouse
  - P☐H☐ civic
- P☐H☐ **government**
  - P☐H☐ capitol
  - P☐H☐ city hall
  - P☐H☐ correctional facility
  - P☐H☐ fire station
  - P☐H☐ government office
  - P☐H☐ custom house
  - P☐H☐ post office
  - P☐H☐ public works
  - P☐H☐ courthouse
- P☐H☐ **education**
  - P☐H☐ school
  - P☐H☐ college
- P☐H☐ library
- P☐H☐ research facility
- P☐H☐ **religion**
  - P☐H☐ religious facility
  - P☐H☐ church school
- P☐H☐ **recreation/culture**
  - P☐H☐ theater
  - P☐H☐ auditorium
  - P☐H☐ museum
  - P☐H☐ sports facility
  - P☐H☐ outdoor recreation
  - P☐H☐ fair
  - P☐H☐ monument/marker
  - P☐H☐ work of art
- P☐H☐ **agriculture/subsistence**
  - P☐H☐ processing
  - P☐H☐ storage
- P☐H☐ animal facility
- P☐H☐ fishing facility
- P☐H☐ horticultural facility
- P☐H☐ irrigation facility
- P☐H☐ **industry**
  - P☐H☐ manufacturing
  - P☐H☐ extractive facility
  - P☐H☐ waterworks
  - P☐H☐ communication facility
  - P☐H☐ processing site
  - P☐H☐ energy production
- P☐H☐ **health care**
  - P☐H☐ hospital
  - P☐H☐ clinic
  - P☐H☐ sanitarium
  - P☐H☐ medical office
  - P☐H☐ resort
- P☐H☐ **defense**
  - P☐H☐ arms storage
- P☐H☐ fortification
- P☐H☐ military facility
- P☐H☐ coast guard facility
- P☐H☐ battle site
- P☐H☐ **landscape**
  - P☐H☐ park
  - P☐H☐ plaza
  - P☐H☐ garden
- P☐H☐ **transportation**
  - P☐H☐ rail-related
  - P☐H☐ air-related
  - P☐H☐ water-related
  - P☐H☐ road-related
  - P☐H☐ pedestrian-related
- ☐ **unknown**
- ☐ **vacant**
- ☐ **other**_____

Form and Dimensions

- ☐ single pen
- ☐ shotgun
- ☐ double-shotgun
- ☐ camelback
- ☐ double pen
- ☐ hall-parlor
- ☐ saddlebag
- ☐ creole cottage
- ☐ dog trot
- ☐ central-hall
- ☐ gable-ell
- ☒ bungalow
- ☐ pyramidal cottage
- ☐ Queen Anne cottage
- ☐ central-hall, 2 pile cottage
- ☐ bluffland cottage
- ☐ central-hall I-house
- ☐ double-pen I-house
- ☐ hall-parlor I-house
- ☐ Creole house
- ☐ central hall, 2 pile house
- ☐ Queen Anne house
- ☐ four square
- ☐ minimal tradition cottage
- ☐ split level
- ☐ ranch
- ☐ row house
- ☐ warehouse
- ☐ depot
- ☐ skyscraper
- ☐ commercial row bldg.
- ☐ freestanding commercial
- ☐ single-crib barn
- ☐ transverse-crib barn
- ☐ other

☐ H ☐ L ☐ U ☐ cruciform ☐ T ☐ T

☒ symetrical ☐ vertical ☐ asymetrical ☐ horizontal

Height: ☒1 ☐1.5 ☐2 ☐2.5 ☐3 ☐4 ☐5-10 ☐10-20 ☐20+
Width: ☐1 ☐1.5 ☒2 ☐2.5 ☐3 ☐3+
Depth: ☐1 ☐1.5 ☐2 ☐2.5 ☐3 ☒3+

Style

☐ High Style ☒ Elements of... ☐ No Style

- ☐ Creole/ French Colonial
- ☐ Federal
- ☐ Greek Revival
- ☐ Gothic Revival
- ☐ Italian Villa
- ☐ Exotic Revival
- ☐ Victorian Gothic
- ☐ Italianate
- ☐ Second Empire
- ☐ Queen Anne
- ☐ Eastlake/Stick
- ☐ Shingle Style
- ☐ Romanesque
- ☐ Renaissance
- ☐ Beau Arts
- ☐ Colonial Revival
- ☐ Classical Revival
- ☐ Tudor Revival
- ☐ Late Gothic Revival
- ☐ Mission
- ☐ Italian Renaissance
- ☐ French Renaissance
- ☐ Prairie
- ☐ Commercial Style
- ☐ Chicago
- ☐ Skyscraper
- ☒ Craftsman
- ☐ Moderne
- ☐ Art Deco
- ☐ International
- ☐ Other_____

Foundation

- ☐ post in ground
- ☐ sill on ground
- ☐ wooden pier
- ☒ brick pier
- ☐ concrete block pier
- ☐ concrete pylon pier
- ☐ continuous brick
- ☐ continuous stone
- ☐ continuous concrete block
- ☐ concrete slab
- ☐ unknown

☐ w/stone infill ☐ w/ brick infill ☐ w/ concrete block infill

Construction

- ☐ post in ground
- ☐ post on sill
- ☐ log (note notch)
- ☐ hewn log
- ☐ french timber frame
- ☐ eastern brace frame
- ☐ balloon frame
- ☐ unknown wood frame
- ☐ load bearing brick
- ☐ load bearing stone
- ☐ load bearing concrete block
- ☐ reinforced concrete
- ☐ steel frame/curtain wall
- ☒ unknown construction

☐ w/ bousillage infill ☐ w/ brick infill ☐ w/ stone infill

Exterior Materials

- ☐ log (note dressing)
- ☐ clapboard/weatherboard
- ☐ drop/novelty siding
- ☐ flush horizontal board
- ☐ vertical board
- ☐ board and batten
- ☐ wood shingle
- ☐ exposed bousillage
- ☐ stucco
- ☐ brick (note bond)
- ☐ stone (note dressing)
- ☐ concrete block
- ☐ decorative concrete block
- ☐ poured concrete wall
- ☐ pigmented glass
- ☐ glass block
- ☐ terra cotta
- ☐ glazed brick/tile/block
- ☐ sheet metal
- ☐ enamelled steel
- ☐ asbestos
- ☒ aluminum/vinyl siding
- ☐ asphalt
- ☐ reconstituted wood siding
- ☐ permastone
- ☐ other (see narrative)
- ☐ unknown

Roof

- ☐ front gable
- ☐ side gable
- ☐ parapet gable
- ☐ stepped gable
- ☐ clipped gable
- ☒ cross gable
- ☐ gambrel
- ☐ hip
- ☐ double pitch hip
- ☐ gable on hip
- ☐ pyramidal
- ☐ mansard
- ☐ complex
- ☐ round
- ☐ conical
- ☐ flat
- ☐ shed
- ☐ other (see narrative)
- ☐ unknown

☐ low pitch ☒ moderate pitch ☐ steep pitch ☐ w/ parapet wall

Roof Materials

- ☐ wood shingle
- ☐ slate
- ☒ asphalt shingle
- ☐ asbestos
- ☐ metal
- ☐ ceramic/terra cotta tile
- ☐ built up
- ☐ other
- ☐ unknown

Chimney(s)

- ☐ gable end exterior
- ☐ gable end interior/flush
- ☐ ridge center
- ☒ ridge off-center
- ☐ slope center
- ☐ slope off center
- ☒ lateral exterior
- ☐ removed
- ☐ other
- ☐ unknown

Windows

- ☐ batten
- ☐ fixed single
- ☐ fixed divided
- ☐ single-hung
- ☒ double-hung
- ☐ triple-hung
- ☐ bay
- ☐ oriel
- ☐ Palladian
- ☐ casement
- ☐ sliding
- ☐ replacement
- ☐ unknown
- ☐ other
- ☐ 1 / 1
- ☐ 2 / 2
- ☐ 4 / 4
- ☐ 6 / 6
- ☐ 9 / 9
- ☐ 12 / 12
- ☐ 2 / 1
- ☐ 3 / 1
- ☐ 4 / 1
- ☒ 6 / 1
- ☐ 9 / 1
- ☐ 12 / 1
- ☐ 9 / 6
- ☐ multi- ___ ___
- ☐ stained
- ☐ diamond
- ☐ unknown
- ☐ other

Doors/Surrounds

1 number

- ☐ batten
- ☐ french
- ☐ panel
- ☐ flush
- ☒ glazed
- ☐ partially glazed
- ☒ fanlight
- ☒ sidelights
- ☐ transom
- ☐ screened
- ☐ replacement
- ☐ unknown
- ☐ Federal
- ☐ Greek Revival
- ☐ Queen Anne
- ☒ other

Porch

- ☐ stoop
- ☐ verandah
- ☐ gallery
- ☐ portico
- ☐ balcony
- ☐ loggia
- ☐ porte-cochere
- ☐ full width
- ☒ partial width
- ☐ attached
- ☒ integrated
- ☐ wrap
- ☐ peripteral
- ☐ screened
- ☐ enclosed
- ☐ unknown
- ☐ other

Secondary

- ☐ stoop
- ☐ verandah
- ☐ gallery
- ☐ portico
- ☐ balcony
- ☐ loggia
- ☐ porte-cochere
- ☐ full width
- ☒ partial width
- ☒ attached
- ☐ integrated
- ☐ wrap
- ☐ peripteral
- ☐ screened
- ☐ enclosed
- ☐ unknown
- ☐ other

Additions and Alterations

date (mm/dd/yyyy)	*description*	*impact*
	Addition to rear/side elevation	☐I ☐M ☐S
	Wall cladding replaced	☐I ☐M ☐S
		☐I ☐M ☐S
		☐I ☐M ☐S
		☐I ☐M ☐S





Context

- ☐ Plantation Agriculture (1750-1945)
- ☐ Creole Architecture (1750 - 1900)
- ☐ Upland South Culture (1820 -1945)
- ☐ New Orleans as Seaport (1718 -1945)
- ☐ Transportation Systems (1812 -1845)
- ☐ Historic Lumber Industry (1880-1920)
- ☐ Rice Boom (1880-1945)
- ☐ Oil and Gas Industry (1903-1945)
- ☒ Anglo-American Architecture (1800-1945)

Significance

- ☐ agriculture
- ☒ architecture
- ☐ archeology
- ☐ art
- ☐ commerce
- ☐ communications
- ☐ community planning and development
- ☐ conservation
- ☐ economics
- ☐ education
- ☐ engineering
- ☐ entertainment/recreation
- ☐ ethnic heritage
- ☐ exploration/settlement
- ☐ health/medicine
- ☐ industry
- ☐ invention
- ☐ landscape architecture
- ☐ law
- ☐ literature
- ☐ maritime history
- ☐ military
- ☐ performing arts
- ☐ philosophy
- ☐ politics/government
- ☐ religion
- ☐ science
- ☐ social history
- ☐ transportation

Narrative

Survey conducted by Cox McLain Environmental Consulting for the City of Slidell in February 2017.

Notes: Eaves have double purlin knee braces and exposed rafters. The porch features battered, paneled columns on brick piers and a knee wall.

History

Sanborn Maps: No coverage-1906, 1911, 1926; Present-1930, 1945, 1951

Sources

Sanborn maps.

Outbuildings

1 - single crib barn
2 - double crib barn
3 - transverse-crib barn
4 - storage/misc. shed
5 - smoke house
6 - spring/well house
7 - corn crib
8 - coop
9 - quarters
10 - garcconier
11 - pigeonnier
12 - kitchen
13 - office
14 - machine shed
15 - garage
16 - privey
17 - stable
18 - other

#1	#2	#3	#4	#5	#6
type: Garage	*type:*	*type:*	*type:*	*type:*	*type:*
date: e / c C 2000	*date:* e / c	*date:* e / c	*date:* e / c	*date:* e / c	*date:* e / c
comment:	*comment:*	*comment:*	*comment:*	*comment:*	*comment:*

Site Plan



Louisiana Historic Resource Inventory

Louisiana Division of Historic Preservation
Office of Cultural Development
Department of Culture, Recreation and Tourism

Resource ID Number: 52-00303

☐ Addendum Attached

Location and Geographic Information

Name of Property: None

Address: 142 Lee Street, Slidell, LA **Parish:** St Tammany

Locality: ☒ City ☐ Community ☐ Vicinity ☐ Rural

City/Community/Vicinity of:. Slidell

Topographic Quad: Slidell **Quad Size:** ☒ 7.5 ☐ 15

UTM: 16 (zone) – 3351664.460 (easting) 231770.9112 (northing) 14E (range) 9S (township) NA (section)

Owner Name: Not available

Owner Address: Not available **Tax Parcel:** Not available

Property Information

Type: ☐ Site ☐ Structure ☒ Building ☐ Object

Level of Recognition: ☐ NHL ☐ NR individual ☐ NR district/element ☐ DOE ☐ Local ☒ None

Previously Surveyed: ☒ Yes ☐ No **When, Located Where?:** 1986, 1999

Government Preservation Activity: ☐ Section 106 ☒ Grant ☐ Tax Credit ☐ Local Ord. ☐ Other

HABS/HAER: ☐ Yes ☒ No **NR eligibility:** ☒ Potential individual ☒ Potential district ☐ Ineligible

Condition: ☐ Excellent ☒ Good ☐ Fair ☐ Poor ☐ Ruin

Remark:

Integrity: ☐ Unaltered ☒ Altered (Historic) ☐ Altered (Non-Historic)

Remark: See Additions and Alterations section

Threats: ☐ Abandonment ☐ Neglect ☐ Alteration ☐ Development ☐ Government Action ☒ None

Remark:

Physical Description

Date of Construction: ☒ Circa ☐ Exact 1915 Moved: ☐ Yes ☒ No When?_____

Function and Use

"P" for Present, "H" for Historic

- P☒H☒ **domestic**
  - P☒H☒ single dwelling
  - P☐H☐ secondary structure
  - P☐H☐ servant quarter
  - P☐H☐ multiple dwelling
  - P☐H☐ hotel
  - P☐H☐ institutional housing
  - P☐H☐ camp
- P☐H☐ **commerce/trade**
  - P☐H☐ business
  - P☐H☐ professional
  - P☐H☐ organizational
  - P☐H☐ financial institution
  - P☐H☐ specialty store
  - P☐H☐ department store
  - P☐H☐ restaurant
  - P☐H☐ warehouse
- P☐H☐ **social**
  - P☐H☐ meeting hall
  - P☐H☐ clubhouse
  - P☐H☐ civic
- P☐H☐ **government**
  - P☐H☐ capitol
  - P☐H☐ city hall
  - P☐H☐ correctional facility
  - P☐H☐ fire station
  - P☐H☐ government office
  - P☐H☐ custom house
  - P☐H☐ post office
  - P☐H☐ public works
  - P☐H☐ courthouse
- P☐H☐ **education**
  - P☐H☐ school
  - P☐H☐ college
- P☐H☐ library
- P☐H☐ research facility
- P☐H☐ **religion**
  - P☐H☐ religious facility
  - P☐H☐ church school
- P☐H☐ **recreation/culture**
  - P☐H☐ theater
  - P☐H☐ auditorium
  - P☐H☐ museum
  - P☐H☐ sports facility
  - P☐H☐ outdoor recreation
  - P☐H☐ fair
  - P☐H☐ monument/marker
  - P☐H☐ work of art
- P☐H☐ **agriculture/subsistence**
  - P☐H☐ processing
  - P☐H☐ storage
- P☐H☐ animal facility
- P☐H☐ fishing facility
- P☐H☐ horticultural facility
- P☐H☐ irrigation facility
- P☐H☐ **industry**
  - P☐H☐ manufacturing
  - P☐H☐ extractive facility
  - P☐H☐ waterworks
  - P☐H☐ communication facility
  - P☐H☐ processing site
  - P☐H☐ energy production
- P☐H☐ **health care**
  - P☐H☐ hospital
  - P☐H☐ clinic
  - P☐H☐ sanitarium
  - P☐H☐ medical office
  - P☐H☐ resort
- P☐H☐ **defense**
  - P☐H☐ arms storage
- P☐H☐ fortification
- P☐H☐ military facility
- P☐H☐ coast guard facility
- P☐H☐ battle site
- P☐H☐ **landscape**
  - P☐H☐ park
  - P☐H☐ plaza
  - P☐H☐ garden
- P☐H☐ **transportation**
  - P☐H☐ rail-related
  - P☐H☐ air-related
  - P☐H☐ water-related
  - P☐H☐ road-related
  - P☐H☐ pedestrian-related
- ☐ **unknown**
- ☐ **vacant**
- ☐ **other**_____

Form and Dimensions

- ☐ single pen
- ☐ shotgun
- ☐ double-shotgun
- ☐ camelback
- ☐ double pen
- ☐ hall-parlor
- ☐ saddlebag
- ☐ creole cottage
- ☐ dog trot
- ☐ central-hall
- ☐ gable-ell
- ☒ bungalow
- ☐ pyramidal cottage
- ☐ Queen Anne cottage
- ☐ central-hall, 2 pile cottage
- ☐ bluffland cottage
- ☐ central-hall I-house
- ☐ double-pen I-house
- ☐ hall-parlor I-house
- ☐ Creole house
- ☐ central hall, 2 pile house
- ☐ Queen Anne house
- ☐ four square
- ☐ minimal tradition cottage
- ☐ split level
- ☐ ranch
- ☐ row house
- ☐ warehouse
- ☐ depot
- ☐ skyscraper
- ☐ commercial row bldg.
- ☐ freestanding commercial
- ☐ single-crib barn
- ☐ transverse-crib barn
- ☐ other

☐ H ☐ L ☐ U ☐ cruciform ☐ T ☐ T

☐ symetrical ☐ vertical ☒ asymetrical ☐ horizontal

Height: ☐1 ☒1.5 ☐2 ☐2.5 ☐3 ☐4 ☐5-10 ☐10-20 ☐20+
Width: ☐1 ☐1.5 ☒2 ☐2.5 ☐3 ☐3+
Depth: ☐1 ☐1.5 ☐2 ☐2.5 ☐3 ☒3+

Style

☐ High Style ☒ Elements of... ☐ No Style

- ☐ Creole/ French Colonial
- ☐ Federal
- ☐ Greek Revival
- ☐ Gothic Revival
- ☐ Italian Villa
- ☐ Exotic Revival
- ☐ Victorian Gothic
- ☐ Italianate
- ☐ Second Empire
- ☐ Queen Anne
- ☐ Eastlake/Stick
- ☐ Shingle Style
- ☐ Romanesque
- ☐ Renaissance
- ☐ Beau Arts
- ☐ Colonial Revival
- ☐ Classical Revival
- ☐ Tudor Revival
- ☐ Late Gothic Revival
- ☐ Mission
- ☐ Italian Renaissance
- ☐ French Renaissance
- ☐ Prairie
- ☐ Commercial Style
- ☐ Chicago
- ☐ Skyscraper
- ☒ Craftsman
- ☐ Moderne
- ☐ Art Deco
- ☐ International
- ☐ Other_____

Foundation

- ☐ post in ground
- ☐ sill on ground
- ☐ wooden pier
- ☒ brick pier
- ☐ concrete block pier
- ☐ concrete pylon pier
- ☐ continuous brick
- ☐ continuous stone
- ☐ continuous concrete block
- ☐ concrete slab
- ☐ unknown

☐ w/stone infill ☐ w/ brick infill ☐ w/ concrete block infill

Construction

- ☐ post in ground
- ☐ post on sill
- ☐ log (note notch)
- ☐ hewn log
- ☐ french timber frame
- ☐ eastern brace frame
- ☐ balloon frame
- ☐ unknown wood frame
- ☐ load bearing brick
- ☐ load bearing stone
- ☐ load bearing concrete block
- ☐ reinforced concrete
- ☐ steel frame/curtain wall
- ☐ unknown construction

☐ w/ bousillage infill ☐ w/ brick infill ☐ w/ stone infill

Exterior Materials

- ☐ log (note dressing)
- ☒ clapboard/weatherboard
- ☐ drop/novelty siding
- ☐ flush horizontal board
- ☐ vertical board
- ☐ board and batten
- ☐ wood shingle
- ☐ exposed bousillage
- ☐ stucco
- ☐ brick (note bond)
- ☐ stone (note dressing)
- ☐ concrete block
- ☐ decorative concrete block
- ☐ poured concrete wall
- ☐ pigmented glass
- ☐ glass block
- ☐ terra cotta
- ☐ glazed brick/tile/block
- ☐ sheet metal
- ☐ enamelled steel
- ☐ asbestos
- ☐ aluminum/vinyl siding
- ☐ asphalt
- ☐ reconstituted wood siding
- ☐ permastone
- ☐ other (see narrative)
- ☐ unknown

Roof

- ☐ front gable
- ☐ side gable
- ☐ parapet gable
- ☐ stepped gable
- ☐ clipped gable
- ☐ cross gable
- ☐ gambrel
- ☐ hip
- ☐ double pitch hip
- ☐ gable on hip
- ☐ pyramidal
- ☐ mansard
- ☒ complex
- ☐ round
- ☐ conical
- ☐ flat
- ☐ shed
- ☐ other (see narrative)
- ☐ unknown

☐ low pitch ☐ moderate pitch ☒ steep pitch ☐ w/ parapet wall

Roof Materials

- ☐ wood shingle
- ☐ slate
- ☒ asphalt shingle
- ☐ asbestos
- ☐ metal
- ☐ ceramic/terra cotta tile
- ☐ built up
- ☐ other
- ☐ unknown

Chimney(s)

- ☐ gable end exterior
- ☐ gable end interior/flush
- ☒ ridge center
- ☐ ridge off-center
- ☐ slope center
- ☐ slope off center
- ☐ lateral exterior
- ☐ removed
- ☐ other
- ☐ unknown

52-00303

Windows

- [ ] batten
- [ ] fixed single
- [ ] fixed divided
- [ ] single-hung
- [x] double-hung
- [ ] triple-hung
- [ ] bay
- [ ] oriel
- [ ] Palladian
- [ ] casement
- [ ] sliding
- [ ] replacement
- [ ] unknown
- [ ] other
- [ ] 1 / 1
- [x] 2 / 2
- [ ] 4 / 4
- [ ] 6 / 6
- [ ] 9 / 9
- [ ] 12 / 12
- [x] 2 / 1
- [ ] 3 / 1
- [ ] 4 / 1
- [ ] 6 / 1
- [ ] 9 / 1
- [ ] 12 / 1
- [ ] 9 / 6
- [ ] multi- ___ ___
- [ ] stained
- [ ] diamond
- [ ] unknown
- [ ] other

Doors/Surrounds

1 number

- [ ] batten
- [ ] french
- [x] panel
- [ ] flush
- [ ] glazed
- [x] partially glazed
- [ ] fanlight
- [ ] sidelights
- [x] transom
- [ ] screened
- [ ] replacement
- [ ] unknown
- [ ] Federal
- [ ] Greek Revival
- [ ] Queen Anne
- [ ] other

Porch

- [ ] stoop
- [ ] verandah
- [ ] gallery
- [ ] portico
- [ ] balcony
- [ ] loggia
- [ ] porte-cochere
- [x] full width
- [ ] partial width
- [ ] attached
- [x] integrated
- [ ] wrap
- [ ] peripteral
- [ ] screened
- [ ] enclosed
- [ ] unknown
- [ ] other

Secondary

- [ ] stoop
- [ ] verandah
- [ ] gallery
- [ ] portico
- [ ] balcony
- [ ] loggia
- [ ] porte-cochere
- [ ] full width
- [ ] partial width
- [ ] attached
- [ ] integrated
- [ ] wrap
- [ ] peripteral
- [ ] screened
- [ ] enclosed
- [ ] unknown
- [ ] other

Additions and Alterations

date (mm/dd/yyyy)	description	impact
	Addition to rear/side elevation	I M S
		I M S
		I M S
		I M S
		I M S





Context

- [ ] Plantation Agriculture (1750-1945)
- [ ] Creole Architecture (1750 - 1900)
- [ ] Upland South Culture (1820 -1945)
- [ ] New Orleans as Seaport (1718 -1945)
- [ ] Transportation Systems (1812 -1845)
- [ ] Historic Lumber Industry (1880-1920)
- [ ] Rice Boom (1880-1945)
- [ ] Oil and Gas Industry (1903-1945)
- [x] Anglo-American Architecture (1800-1945)

Significance

- [ ] agriculture
- [x] architecture
- [ ] archeology
- [ ] art
- [ ] commerce
- [ ] communications
- [ ] community planning and development
- [ ] conservation
- [ ] economics
- [ ] education
- [ ] engineering
- [ ] entertainment/recreation
- [ ] ethnic heritage
- [ ] exploration/settlement
- [ ] health/medicine
- [ ] industry
- [ ] invention
- [ ] landscape architecture
- [ ] law
- [ ] literature
- [ ] maritime history
- [ ] military
- [ ] performing arts
- [ ] philosophy
- [ ] politics/government
- [ ] religion
- [ ] science
- [ ] social history
- [ ] transportation

Narrative

Survey conducted by Cox McLain Environmental Consulting for the City of Slidell in February 2017.

Notes:

History

Sanborn maps: no coverage - 1906; not present - 1911; present - 1926, 1930, 1945, 1951

Sources

Sanborn maps.

Outbuildings

1 - single crib barn
2 - double crib barn
3 - transverse-crib barn
4 - storage/misc. shed
5 - smoke house
6 - spring/well house
7 - corn crib
8 - coop
9 - quarters
10 - garcconier
11 - pigeonnier
12 - kitchen
13 - office
14 - machine shed
15 - garage
16 - privey
17 - stable
18 - other

#1	#2	#3	#4	#5	#6
type: Shed	*type:*	*type:*	*type:*	*type:*	*type:*
date: e / c C 2000	*date:* e / c	*date:* e / c	*date:* e / c	*date:* e / c	*date:* e / c
comment:	*comment:*	*comment:*	*comment:*	*comment:*	*comment:*

Site Plan



Louisiana Historic Resource Inventory

Louisiana Division of Historic Preservation
Office of Cultural Development
Department of Culture, Recreation and Tourism

Resource ID Number: 52-00311

☐ Addendum Attached

Location and Geographic Information

Name of Property: None

Address: 2635 Second Street, Slidell, LA **Parish:** St Tammany

Locality: ☒ City ☐ Community ☐ Vicinity ☐ Rural

City/Community/Vicinity of:. Slidell

Topographic Quad: Slidell **Quad Size:** ☒ 7.5 ☐ 15

UTM: 16 (zone) 3351858.857 (easting) 232376.3113 (northing) 14E (range) 9S (township) 15 (section)

Owner Name: US NATIONAL ASSOC TRUST

Owner Address: PO BOX 2867 MONROE, LA 71207 **Tax Parcel:** 1240490180

Property Information

Type: ☐ Site ☐ Structure ☒ Building ☐ Object

Level of Recognition: ☐ NHL ☐ NR individual ☐ NR district/element ☐ DOE ☐ Local ☒ None

Previously Surveyed: ☒ Yes ☐ No **When, Located Where?:** 1999

Government Preservation Activity: ☐ Section 106 ☒ Grant ☐ Tax Credit ☐ Local Ord. ☐ Other

HABS/HAER: ☐ Yes ☒ No **NR eligibility:** ☐ Potential individual ☐ Potential district ☒ Ineligible

Condition: ☐ Excellent ☒ Good ☐ Fair ☐ Poor ☐ Ruin

Remark:

Integrity: ☐ Unaltered ☐ Altered (Historic) ☒ Altered (Non-Historic)

Remark: See Additions and Alterations section

Threats: ☐ Abandonment ☐ Neglect ☐ Alteration ☐ Development ☐ Government Action ☒ None

Remark:

Physical Description

Date of Construction: ☒ Circa ☐ Exact 1920 Moved: ☐ Yes ☒ No When?_____

Function and Use

"P" for Present, "H" for Historic

- P☒ H☒ **domestic**
- P☒ H☒ single dwelling
- P☐ H☐ secondary structure
- P☐ H☐ servant quarter
- P☐ H☐ multiple dwelling
- P☐ H☐ hotel
- P☐ H☐ institutional housing
- P☐ H☐ camp
- P☐ H☐ **commerce/trade**
- P☐ H☐ business
- P☐ H☐ professional
- P☐ H☐ organizational
- P☐ H☐ financial institution
- P☐ H☐ specialty store
- P☐ H☐ department store
- P☐ H☐ restaurant
- P☐ H☐ warehouse
- P☐ H☐ **social**
- P☐ H☐ meeting hall
- P☐ H☐ clubhouse
- P☐ H☐ civic
- P☐ H☐ **government**
- P☐ H☐ capitol
- P☐ H☐ city hall
- P☐ H☐ correctional facility
- P☐ H☐ fire station
- P☐ H☐ government office
- P☐ H☐ custom house
- P☐ H☐ post office
- P☐ H☐ public works
- P☐ H☐ courthouse
- P☐ H☐ **education**
- P☐ H☐ school
- P☐ H☐ college
- P☐ H☐ library
- P☐ H☐ research facility
- P☐ H☐ **religion**
- P☐ H☐ religious facility
- P☐ H☐ church school
- P☐ H☐ **recreation/culture**
- P☐ H☐ theater
- P☐ H☐ auditorium
- P☐ H☐ museum
- P☐ H☐ sports facility
- P☐ H☐ outdoor recreation
- P☐ H☐ fair
- P☐ H☐ monument/marker
- P☐ H☐ work of art
- P☐ H☐ **agriculture/subsistence**
- P☐ H☐ processing
- P☐ H☐ storage
- P☐ H☐ animal facility
- P☐ H☐ fishing facility
- P☐ H☐ horticultural facility
- P☐ H☐ irrigation facility
- P☐ H☐ **industry**
- P☐ H☐ manufacturing
- P☐ H☐ extractive facility
- P☐ H☐ waterworks
- P☐ H☐ communication facility
- P☐ H☐ processing site
- P☐ H☐ energy production
- P☐ H☐ **health care**
- P☐ H☐ hospital
- P☐ H☐ clinic
- P☐ H☐ sanitarium
- P☐ H☐ medical office
- P☐ H☐ resort
- P☐ H☐ **defense**
- P☐ H☐ arms storage
- P☐ H☐ fortification
- P☐ H☐ military facility
- P☐ H☐ coast guard facility
- P☐ H☐ battle site
- P☐ H☐ **landscape**
- P☐ H☐ park
- P☐ H☐ plaza
- P☐ H☐ garden
- P☐ H☐ **transportation**
- P☐ H☐ rail-related
- P☐ H☐ air-related
- P☐ H☐ water-related
- P☐ H☐ road-related
- P☐ H☐ pedestrian-related
- ☐ **unknown**
- ☐ **vacant**
- ☐ **other**_____

Form and Dimensions

- ☐ single pen
- ☐ shotgun
- ☐ double-shotgun
- ☐ camelback
- ☐ double pen
- ☐ hall-parlor
- ☐ saddlebag
- ☐ creole cottage
- ☐ dog trot
- ☐ central-hall
- ☐ gable-ell
- ☐ bungalow
- ☒ pyramidal cottage
- ☐ Queen Anne cottage
- ☐ central-hall, 2 pile cottage
- ☐ bluffland cottage
- ☐ central-hall I-house
- ☐ double-pen I-house
- ☐ hall-parlor I-house
- ☐ Creole house
- ☐ central hall, 2 pile house
- ☐ Queen Anne house
- ☐ four square
- ☐ minimal tradition cottage
- ☐ split level
- ☐ ranch
- ☐ row house
- ☐ warehouse
- ☐ depot
- ☐ skyscraper
- ☐ commercial row bldg.
- ☐ freestanding commercial
- ☐ single-crib barn
- ☐ transverse-crib barn
- ☐ other

☐ H ☐ L ☐ U ☐ cruciform ☐ T ☐ T

☒ symetrical ☐ asymetrical ☐ vertical ☒ horizontal

Height: ☒1 ☐1.5 ☐2 ☐2.5 ☐3 ☐4 ☐5-10 ☐10-20 ☐20+
Width: ☐1 ☐1.5 ☒2 ☐2.5 ☐3 ☐3+
Depth: ☐1 ☐1.5 ☐2 ☐2.5 ☒3 ☐3+

Style

☐ High Style ☐ Elements of... ☒ No Style

- ☐ Creole/ French Colonial
- ☐ Federal
- ☐ Greek Revival
- ☐ Gothic Revival
- ☐ Italian Villa
- ☐ Exotic Revival
- ☐ Victorian Gothic
- ☐ Italianate
- ☐ Second Empire
- ☐ Queen Anne
- ☐ Eastlake/Stick
- ☐ Shingle Style
- ☐ Romanesque
- ☐ Renaissance
- ☐ Beau Arts
- ☐ Colonial Revival
- ☐ Classical Revival
- ☐ Tudor Revival
- ☐ Late Gothic Revival
- ☐ Mission
- ☐ Italian Renaissance
- ☐ French Renaissance
- ☐ Prairie
- ☐ Commercial Style
- ☐ Chicago
- ☐ Skyscraper
- ☐ Craftsman
- ☐ Moderne
- ☐ Art Deco
- ☐ International
- ☐ Other_____

Foundation

- ☐ post in ground
- ☐ sill on ground
- ☐ wooden pier
- ☒ brick pier
- ☐ concrete block pier
- ☐ concrete pylon pier
- ☐ continuous brick
- ☐ continuous stone
- ☐ continuous concrete block
- ☐ concrete slab
- ☐ unknown

☐ w/stone infill ☐ w/ brick infill ☐ w/ concrete block infill

Construction

- ☐ post in ground
- ☐ post on sill
- ☐ log (note notch)
- ☐ hewn log
- ☐ french timber frame
- ☐ eastern brace frame
- ☐ balloon frame
- ☐ unknown wood frame
- ☐ load bearing brick
- ☐ load bearing stone
- ☐ load bearing concrete block
- ☐ reinforced concrete
- ☐ steel frame/curtain wall
- ☒ unknown construction

☐ w/ bousillage infill ☐ w/ brick infill ☐ w/ stone infill

Exterior Materials

- ☐ log (note dressing)
- ☐ clapboard/weatherboard
- ☐ drop/novelty siding
- ☐ flush horizontal board
- ☐ vertical board
- ☐ board and batten
- ☐ wood shingle
- ☐ exposed bousillage
- ☐ stucco
- ☐ brick (note bond)
- ☐ stone (note dressing)
- ☐ concrete block
- ☐ decorative concrete block
- ☐ poured concrete wall
- ☐ pigmented glass
- ☐ glass block
- ☐ terra cotta
- ☐ glazed brick/tile/block
- ☐ sheet metal
- ☐ enamelled steel
- ☐ asbestos
- ☒ aluminum/vinyl siding
- ☐ asphalt
- ☐ reconstituted wood siding
- ☐ permastone
- ☐ other (see narrative)
- ☐ unknown

Roof

- ☐ front gable
- ☐ side gable
- ☐ parapet gable
- ☐ stepped gable
- ☐ clipped gable
- ☐ cross gable
- ☐ gambrel
- ☐ hip
- ☐ double pitch hip
- ☐ gable on hip
- ☒ pyramidal
- ☐ mansard
- ☐ complex
- ☐ round
- ☐ conical
- ☐ flat
- ☐ shed
- ☐ other (see narrative)
- ☐ unknown

☒ low pitch ☐ moderate pitch ☐ steep pitch ☐ w/ parapet wall

Roof Materials

- ☐ wood shingle
- ☐ slate
- ☒ asphalt shingle
- ☐ asbestos
- ☐ metal
- ☐ ceramic/terra cotta tile
- ☐ built up
- ☐ other
- ☐ unknown

Chimney(s)

- ☐ gable end exterior
- ☐ gable end interior/flush
- ☐ ridge center
- ☐ ridge off-center
- ☐ slope center
- ☐ slope off center
- ☐ lateral exterior
- ☐ removed
- ☐ other
- ☐ unknown

None

Windows

☐ batten ☐ fixed single

☐ fixed divided ☐ single-hung ☒ double-hung ☐ triple-hung

☐ bay ☐ oriel ☐ Palladian ☐ casement

☐ sliding ☒ replacement ☐ unknown ☐ other

☒ 1 / 1 ☐ 2 / 2 ☐ 4 / 4 ☐ 6 / 6

☐ 9 / 9 ☐ 12 / 12 ☐ 2 / 1 ☐ 3 / 1

☐ 4 / 1 ☐ 6 / 1 ☐ 9 / 1 ☐ 12 / 1

☐ 9 / 6 ☐ multi- ___ ___

☐ stained ☐ diamond ☐ unknown ☐ other

Doors/Surrounds

2 number

☐ batten ☐ french ☐ panel

☐ flush ☐ glazed ☒ partially glazed

☐ fanlight ☐ sidelights ☐ transom

☐ screened ☒ replacement ☐ unknown

☐ Federal ☐ Greek Revival ☐ Queen Anne

☐ other

Porch

☐ stoop ☐ verandah

☐ gallery ☐ portico ☐ balcony ☐ loggia

☐ porte-cochere ☒ full width ☐ partial width ☐ attached

☒ integrated ☐ wrap ☐ peripteral ☐ screened

☐ enclosed ☐ unknown ☐ other

Secondary

☐ stoop ☐ verandah

☐ gallery ☐ portico ☐ balcony ☐ loggia

☐ porte-cochere ☐ full width ☐ partial width ☐ attached

☐ integrated ☐ wrap ☐ peripteral ☐ screened

☐ enclosed ☐ unknown ☐ other

Additions and Alterations

date (mm/dd/yyyy)	*description*	*impact*
	Windows replaced – all	☐I ☐M ☐S
	Wall cladding replaced	☐I ☐M ☐S
	Door (primary) replaced	☐I ☐M ☐S
	Addition to rear/side elevation	☐I ☐M ☐S
	Porch supports replaced	☐I ☐M ☐S





Context

☐ Plantation Agriculture (1750-1945)
☐ Creole Architecture (1750 - 1900)
☐ Upland South Culture (1820 -1945)
☐ New Orleans as Seaport (1718 -1945)
☐ Transportation Systems (1812 -1845)
☐ Historic Lumber Industry (1880-1920)
☐ Rice Boom (1880-1945)
☐ Oil and Gas Industry (1903-1945)
☒ Anglo-American Architecture (1800-1945)

Significance

☐ agriculture
☐ architecture
☐ archeology
☐ art
☐ commerce
☐ communications
☐ community planning and development
☐ conservation
☐ economics
☐ education
☐ engineering
☐ entertainment/recreation
☐ ethnic heritage
☐ exploration/settlement
☐ health/medicine
☐ industry
☐ invention
☐ landscape architecture
☐ law
☐ literature
☐ maritime history
☐ military
☐ performing arts
☐ philosophy
☐ politics/government
☐ religion
☐ science
☐ social history
☐ transportation

Narrative

Survey conducted by Cox McLain Environmental Consulting for the City of Slidell in February 2017.

Notes:

History

Area not covered by 1906-1911 Sanborns. Appears on 1926 Sanborn.

Sources

Sanborn maps

Outbuildings

1 - single crib barn
2 - double crib barn
3 - transverse-crib barn
4 - storage/misc. shed
5 - smoke house
6 - spring/well house
7 - corn crib
8 - coop
9 - quarters
10 - garcconier
11 - pigeonnier
12 - kitchen
13 - office
14 - machine shed
15 - garage
16 - privey
17 - stable
18 - other

#1	#2	#3	#4	#5	#6
type: storage/misc shed	type:	type:	type:	type:	type:
date: e / c c. 2000	date: e / c	date: e / c	date: e / c	date: e / c	date: e / c
comment:	comment:	comment:	comment:	comment:	comment:

Site Plan



Louisiana Historic Resource Inventory

Louisiana Division of Historic Preservation
Office of Cultural Development
Department of Culture, Recreation and Tourism

Resource ID Number: 52-00312

☐ Addendum Attached

Location and Geographic Information

Name of Property: None

Address: 2651 Second Street, Slidell, LA **Parish:** St Tammany

Locality: ☒ City ☐ Community ☐ Vicinity ☐ Rural

City/Community/Vicinity of:. Slidell

Topographic Quad: Slidell **Quad Size:** ☒ 7.5 ☐ 15

UTM: 16 (zone) – 3351836.047 (easting) 232379.0268 (northing) 14E (range) 9S (township) 15 (section)

Owner Name: Not Available

Owner Address: Not Available **Tax Parcel:** Not Available

Property Information

Type: ☐ Site ☐ Structure ☒ Building ☐ Object

Level of Recognition: ☐ NHL ☐ NR individual ☐ NR district/element ☐ DOE ☐ Local ☒ None

Previously Surveyed: ☒ Yes ☐ No **When, Located Where?:** 1999

Government Preservation Activity: ☐ Section 106 ☒ Grant ☐ Tax Credit ☐ Local Ord. ☐ Other

HABS/HAER: ☐ Yes ☒ No **NR eligibility:** ☐ Potential individual ☐ Potential district ☒ Ineligible

Condition: ☐ Excellent ☒ Good ☐ Fair ☐ Poor ☐ Ruin

Remark:

Integrity: ☐ Unaltered ☐ Altered (Historic) ☒ Altered (Non-Historic)

Remark: See Additions and Alterations section

Threats: ☐ Abandonment ☐ Neglect ☐ Alteration ☐ Development ☐ Government Action ☒ None

Remark:

Physical Description

Date of Construction: ☒ Circa ☐ Exact 1920 Moved: ☐ Yes ☒ No When?_____

Function and Use

"P" for Present, "H" for Historic

- P☒H☒ **domestic**
  - P☒H☒ single dwelling
  - P☐H☐ secondary structure
  - P☐H☐ servant quarter
  - P☐H☐ multiple dwelling
  - P☐H☐ hotel
  - P☐H☐ institutional housing
  - P☐H☐ camp
- P☐H☐ **commerce/trade**
  - P☐H☐ business
  - P☐H☐ professional
  - P☐H☐ organizational
  - P☐H☐ financial institution
  - P☐H☐ specialty store
  - P☐H☐ department store
  - P☐H☐ restaurant
  - P☐H☐ warehouse
- P☐H☐ **social**
  - P☐H☐ meeting hall
  - P☐H☐ clubhouse
  - P☐H☐ civic
- P☐H☐ **government**
  - P☐H☐ capitol
  - P☐H☐ city hall
  - P☐H☐ correctional facility
  - P☐H☐ fire station
  - P☐H☐ government office
  - P☐H☐ custom house
  - P☐H☐ post office
  - P☐H☐ public works
  - P☐H☐ courthouse
- P☐H☐ **education**
  - P☐H☐ school
  - P☐H☐ college
- P☐H☐ library
- P☐H☐ research facility
- P☐H☐ **religion**
  - P☐H☐ religious facility
  - P☐H☐ church school
- P☐H☐ **recreation/culture**
  - P☐H☐ theater
  - P☐H☐ auditorium
  - P☐H☐ museum
  - P☐H☐ sports facility
  - P☐H☐ outdoor recreation
  - P☐H☐ fair
  - P☐H☐ monument/marker
  - P☐H☐ work of art
- P☐H☐ **agriculture/subsistence**
  - P☐H☐ processing
  - P☐H☐ storage
- P☐H☐ animal facility
- P☐H☐ fishing facility
- P☐H☐ horticultural facility
- P☐H☐ irrigation facility
- P☐H☐ **industry**
  - P☐H☐ manufacturing
  - P☐H☐ extractive facility
  - P☐H☐ waterworks
  - P☐H☐ communication facility
  - P☐H☐ processing site
  - P☐H☐ energy production
- P☐H☐ **health care**
  - P☐H☐ hospital
  - P☐H☐ clinic
  - P☐H☐ sanitarium
  - P☐H☐ medical office
  - P☐H☐ resort
- P☐H☐ **defense**
  - P☐H☐ arms storage
- P☐H☐ fortification
- P☐H☐ military facility
- P☐H☐ coast guard facility
- P☐H☐ battle site
- P☐H☐ **landscape**
  - P☐H☐ park
  - P☐H☐ plaza
  - P☐H☐ garden
- P☐H☐ **transportation**
  - P☐H☐ rail-related
  - P☐H☐ air-related
  - P☐H☐ water-related
  - P☐H☐ road-related
  - P☐H☐ pedestrian-related
- ☐ **unknown**
- ☐ **vacant**
- ☐ **other**_____

Form and Dimensions

- ☐ single pen
- ☐ shotgun
- ☐ double-shotgun
- ☐ camelback
- ☐ double pen
- ☐ hall-parlor
- ☐ saddlebag
- ☐ creole cottage
- ☐ dog trot
- ☐ central-hall
- ☐ gable-ell
- ☐ bungalow
- ☒ pyramidal cottage
- ☐ Queen Anne cottage
- ☐ central-hall, 2 pile cottage
- ☐ bluffland cottage
- ☐ central-hall I-house
- ☐ double-pen I-house
- ☐ hall-parlor I-house
- ☐ Creole house
- ☐ central hall, 2 pile house
- ☐ Queen Anne house
- ☐ four square
- ☐ minimal tradition cottage
- ☐ split level
- ☐ ranch
- ☐ row house
- ☐ warehouse
- ☐ depot
- ☐ skyscraper
- ☐ commercial row bldg.
- ☐ freestanding commercial
- ☐ single-crib barn
- ☐ transverse-crib barn
- ☐ other

☐ H ☐ L ☐ U ☐ cruciform ☐ T ☐ T

☒ symetrical ☐ vertical ☐ asymetrical ☒ horizontal

Height: ☒1 ☐1.5 ☐2 ☐2.5 ☐3 ☐4 ☐5-10 ☐10-20 ☐20+
Width: ☐1 ☐1.5 ☒2 ☐2.5 ☐3 ☐3+
Depth: ☐1 ☐1.5 ☐2 ☒2.5 ☐3 ☐3+

Style

☐ High Style ☐ Elements of... ☒ No Style

- ☐ Creole/ French Colonial
- ☐ Federal
- ☐ Greek Revival
- ☐ Gothic Revival
- ☐ Italian Villa
- ☐ Exotic Revival
- ☐ Victorian Gothic
- ☐ Italianate
- ☐ Second Empire
- ☐ Queen Anne
- ☐ Eastlake/Stick
- ☐ Shingle Style
- ☐ Romanesque
- ☐ Renaissance
- ☐ Beau Arts
- ☐ Colonial Revival
- ☐ Classical Revival
- ☐ Tudor Revival
- ☐ Late Gothic Revival
- ☐ Mission
- ☐ Italian Renaissance
- ☐ French Renaissance
- ☐ Prairie
- ☐ Commercial Style
- ☐ Chicago
- ☐ Skyscraper
- ☐ Craftsman
- ☐ Moderne
- ☐ Art Deco
- ☐ International
- ☐ Other_____

Foundation

- ☐ post in ground
- ☐ sill on ground
- ☐ wooden pier
- ☒ brick pier
- ☐ concrete block pier
- ☐ concrete pylon pier
- ☐ continuous brick
- ☐ continuous stone
- ☐ continuous concrete block
- ☐ concrete slab
- ☐ unknown

☐ w/stone infill ☐ w/ brick infill ☐ w/ concrete block infill

Construction

- ☐ post in ground
- ☐ post on sill
- ☐ log (note notch)
- ☐ hewn log
- ☐ french timber frame
- ☐ eastern brace frame
- ☐ balloon frame
- ☐ unknown wood frame
- ☐ load bearing brick
- ☐ load bearing stone
- ☐ load bearing concrete block
- ☐ reinforced concrete
- ☐ steel frame/curtain wall
- ☒ unknown construction

☐ w/ bousillage infill ☐ w/ brick infill ☐ w/ stone infill

Exterior Materials

- ☐ log (note dressing)
- ☐ clapboard/weatherboard
- ☐ drop/novelty siding
- ☐ flush horizontal board
- ☐ vertical board
- ☐ board and batten
- ☐ wood shingle
- ☐ exposed bousillage
- ☐ stucco
- ☐ brick (note bond)
- ☐ stone (note dressing)
- ☐ concrete block
- ☐ decorative concrete block
- ☐ poured concrete wall
- ☐ pigmented glass
- ☐ glass block
- ☐ terra cotta
- ☐ glazed brick/tile/block
- ☐ sheet metal
- ☐ enamelled steel
- ☐ asbestos
- ☒ aluminum/vinyl siding
- ☐ asphalt
- ☐ reconstituted wood siding
- ☐ permastone
- ☐ other (see narrative)
- ☐ unknown

Roof

- ☐ front gable
- ☐ side gable
- ☐ parapet gable
- ☐ stepped gable
- ☐ clipped gable
- ☐ cross gable
- ☐ gambrel
- ☐ hip
- ☐ double pitch hip
- ☐ gable on hip
- ☒ pyramidal
- ☐ mansard
- ☐ complex
- ☐ round
- ☐ conical
- ☐ flat
- ☐ shed
- ☐ other (see narrative)
- ☐ unknown

☒ low pitch ☐ moderate pitch ☐ steep pitch ☐ w/ parapet wall

Roof Materials

- ☐ wood shingle
- ☐ slate
- ☒ asphalt shingle
- ☐ asbestos
- ☐ metal
- ☐ ceramic/terra cotta tile
- ☐ built up
- ☐ other
- ☐ unknown

Chimney(s)

- ☐ gable end exterior
- ☐ gable end interior/flush
- ☐ ridge center
- ☐ ridge off-center
- ☐ slope center
- ☐ slope off center
- ☐ lateral exterior
- ☐ removed
- ☐ other
- ☐ unknown

None

Windows

☐ batten ☐ fixed single

☐ fixed divided ☒ single-hung ☐ double-hung ☐ triple-hung

☐ bay ☐ oriel ☐ Palladian ☐ casement

☐ sliding ☒ replacement ☐ unknown ☐ other

☒ 1 / 1 ☐ 2 / 2 ☐ 4 / 4 ☐ 6 / 6

☐ 9 / 9 ☐ 12 / 12 ☐ 2 / 1 ☐ 3 / 1

☐ 4 / 1 ☐ 6 / 1 ☐ 9 / 1 ☐ 12 / 1

☐ 9 / 6 ☐ multi- ___ ___

☐ stained ☐ diamond ☐ unknown ☐ other

Doors/Surrounds

2 number

☐ batten ☐ french ☒ panel

☐ flush ☐ glazed ☐ partially glazed

☐ fanlight ☐ sidelights ☐ transom

☐ screened ☒ replacement ☐ unknown

☐ Federal ☐ Greek Revival ☐ Queen Anne

☐ other

Porch

☐ stoop ☐ verandah

☐ gallery ☐ portico ☐ balcony ☐ loggia

☐ porte-cochere ☒ full width ☐ partial width ☐ attached

☒ integrated ☐ wrap ☐ peripteral ☐ screened

☐ enclosed ☐ unknown ☐ other

Secondary

☐ stoop ☐ verandah

☐ gallery ☐ portico ☐ balcony ☐ loggia

☐ porte-cochere ☐ full width ☐ partial width ☐ attached

☐ integrated ☐ wrap ☐ peripteral ☐ screened

☐ enclosed ☐ unknown ☐ other

Additions and Alterations

date (mm/dd/yyyy)	*description*	*impact*
	Windows replaced – all	☐I☐M☐S
	Wall cladding replaced	☐I☐M☐S
	Addition to rear/side elevation	☐I☐M☐S
	Door (primary) replaced	☐I☐M☐S
		☐I☐M☐S





Context

☐ Plantation Agriculture (1750-1945)
☐ Creole Architecture (1750 - 1900)
☐ Upland South Culture (1820 -1945)
☐ New Orleans as Seaport (1718 -1945)
☐ Transportation Systems (1812 -1845)
☐ Historic Lumber Industry (1880-1920)
☐ Rice Boom (1880-1945)
☐ Oil and Gas Industry (1903-1945)
☒ Anglo-American Architecture (1800-1945)

Significance

☐ agriculture
☐ architecture
☐ archeology
☐ art
☐ commerce
☐ communications
☐ community planning and development
☐ conservation
☐ economics
☐ education
☐ engineering
☐ entertainment/recreation
☐ ethnic heritage
☐ exploration/settlement
☐ health/medicine
☐ industry
☐ invention
☐ landscape architecture
☐ law
☐ literature
☐ maritime history
☐ military
☐ performing arts
☐ philosophy
☐ politics/government
☐ religion
☐ science
☐ social history
☐ transportation

Narrative

Survey conducted by Cox McLain Environmental Consulting for the City of Slidell in February 2017.

Notes:

History

Area not covered by 1906-1911 Sanborns. Appears on 1926 Sanborn.

Sources

Sanborn maps

Outbuildings

1 - single crib barn
2 - double crib barn
3 - transverse-crib barn
4 - storage/misc. shed
5 - smoke house
6 - spring/well house
7 - corn crib
8 - coop
9 - quarters
10 - garcconier
11 - pigeonnier
12 - kitchen
13 - office
14 - machine shed
15 - garage
16 - privey
17 - stable
18 - other

#1	#2	#3	#4	#5	#6
type: storage/misc shed	type:	type:	type:	type:	type:
date: e / c c. 1980	date: e / c	date: e / c	date: e / c	date: e / c	date: e / c
comment:	comment:	comment:	comment:	comment:	comment:

Site Plan



Louisiana Historic Resource Inventory

Louisiana Division of Historic Preservation
Office of Cultural Development
Department of Culture, Recreation and Tourism

Resource ID Number: 52-00314

☐ Addendum Attached

Location and Geographic Information

Name of Property: None

Address: 603 Cleveland Avenue, Slidell, LA **Parish:** St Tammany

Locality: ☒ City ☐ Community ☐ Vicinity ☐ Rural

City/Community/Vicinity of:. Slidell

Topographic Quad: Slidell **Quad Size:** ☒ 7.5 ☐ 15

UTM: 16 (zone) – 3351772.230 (easting) 232411.7470 (northing) 14E (range) 9S (township) 15 (section)

Owner Name: GOSIN, JERRY

Owner Address: 532 CLAYTON CT. SLIDELL, LA 70461 **Tax Parcel:** 1240483109

Property Information

Type: ☐ Site ☐ Structure ☒ Building ☐ Object

Level of Recognition: ☐ NHL ☐ NR individual ☐ NR district/element ☐ DOE ☐ Local ☒ None

Previously Surveyed: ☒ Yes ☐ No **When, Located Where?:** 1999

Government Preservation Activity: ☐ Section 106 ☒ Grant ☐ Tax Credit ☐ Local Ord. ☐ Other

HABS/HAER: ☐ Yes ☒ No **NR eligibility:** ☐ Potential individual ☐ Potential district ☒ Ineligible

Condition: ☐ Excellent ☒ Good ☐ Fair ☐ Poor ☐ Ruin

Remark: _____

Integrity: ☐ Unaltered ☐ Altered (Historic) ☒ Altered (Non-Historic)

Remark: See Additions and Alterations section

Threats: ☐ Abandonment ☐ Neglect ☐ Alteration ☐ Development ☐ Government Action ☒ None

Remark: _____

Physical Description

Date of Construction: ☒ Circa ☐ Exact 1935 Moved: ☐ Yes ☒ No When?_____

Function and Use

"P" for Present, "H" for Historic

- P☒H☒ **domestic**
  - P☒H☒ single dwelling
  - P☐H☐ secondary structure
  - P☐H☐ servant quarter
  - P☐H☐ multiple dwelling
  - P☐H☐ hotel
  - P☐H☐ institutional housing
  - P☐H☐ camp
- P☐H☐ **commerce/trade**
  - P☐H☐ business
  - P☐H☐ professional
  - P☐H☐ organizational
  - P☐H☐ financial institution
  - P☐H☐ specialty store
  - P☐H☐ department store
  - P☐H☐ restaurant
  - P☐H☐ warehouse
- P☐H☐ **social**
  - P☐H☐ meeting hall
  - P☐H☐ clubhouse
  - P☐H☐ civic
- P☐H☐ **government**
  - P☐H☐ capitol
  - P☐H☐ city hall
  - P☐H☐ correctional facility
  - P☐H☐ fire station
  - P☐H☐ government office
  - P☐H☐ custom house
  - P☐H☐ post office
  - P☐H☐ public works
  - P☐H☐ courthouse
- P☐H☐ **education**
  - P☐H☐ school
  - P☐H☐ college
- P☐H☐ library
- P☐H☐ research facility
- P☐H☐ **religion**
  - P☐H☐ religious facility
  - P☐H☐ church school
- P☐H☐ **recreation/culture**
  - P☐H☐ theater
  - P☐H☐ auditorium
  - P☐H☐ museum
  - P☐H☐ sports facility
  - P☐H☐ outdoor recreation
  - P☐H☐ fair
  - P☐H☐ monument/marker
  - P☐H☐ work of art
- P☐H☐ **agriculture/subsistence**
  - P☐H☐ processing
  - P☐H☐ storage
- P☐H☐ animal facility
- P☐H☐ fishing facility
- P☐H☐ horticultural facility
- P☐H☐ irrigation facility
- P☐H☐ **industry**
  - P☐H☐ manufacturing
  - P☐H☐ extractive facility
  - P☐H☐ waterworks
  - P☐H☐ communication facility
  - P☐H☐ processing site
  - P☐H☐ energy production
- P☐H☐ **health care**
  - P☐H☐ hospital
  - P☐H☐ clinic
  - P☐H☐ sanitarium
  - P☐H☐ medical office
  - P☐H☐ resort
- P☐H☐ **defense**
  - P☐H☐ arms storage
- P☐H☐ fortification
- P☐H☐ military facility
- P☐H☐ coast guard facility
- P☐H☐ battle site
- P☐H☐ **landscape**
  - P☐H☐ park
  - P☐H☐ plaza
  - P☐H☐ garden
- P☐H☐ **transportation**
  - P☐H☐ rail-related
  - P☐H☐ air-related
  - P☐H☐ water-related
  - P☐H☐ road-related
  - P☐H☐ pedestrian-related
- ☐ **unknown**
- ☐ **vacant**
- ☐ **other**_____

Form and Dimensions

- ☐ single pen
- ☐ shotgun
- ☐ double-shotgun
- ☐ camelback
- ☐ double pen
- ☐ hall-parlor
- ☐ saddlebag
- ☐ creole cottage
- ☐ dog trot
- ☐ central-hall
- ☐ gable-ell
- ☒ bungalow
- ☐ pyramidal cottage
- ☐ Queen Anne cottage
- ☐ central-hall, 2 pile cottage
- ☐ bluffland cottage
- ☐ central-hall I-house
- ☐ double-pen I-house
- ☐ hall-parlor I-house
- ☐ Creole house
- ☐ central hall, 2 pile house
- ☐ Queen Anne house
- ☐ four square
- ☐ minimal tradition cottage
- ☐ split level
- ☐ ranch
- ☐ row house
- ☐ warehouse
- ☐ depot
- ☐ skyscraper
- ☐ commercial row bldg.
- ☐ freestanding commercial
- ☐ single-crib barn
- ☐ transverse-crib barn
- ☐ other

☐ H ☐ L ☐ U ☐ cruciform ☐ T ☐ T

☐ symetrical ☒ asymetrical ☐ vertical ☒ horizontal

Height: ☒1 ☐1.5 ☐2 ☐2.5 ☐3 ☐4 ☐5-10 ☐10-20 ☐20+
Width: ☐1 ☐1.5 ☒2 ☐2.5 ☐3 ☐3+
Depth: ☐1 ☐1.5 ☐2 ☐2.5 ☒3 ☐3+

Style

☐ High Style ☐ Elements of... ☒ No Style

- ☐ Creole/ French Colonial
- ☐ Federal
- ☐ Greek Revival
- ☐ Gothic Revival
- ☐ Italian Villa
- ☐ Exotic Revival
- ☐ Victorian Gothic
- ☐ Italianate
- ☐ Second Empire
- ☐ Queen Anne
- ☐ Eastlake/Stick
- ☐ Shingle Style
- ☐ Romanesque
- ☐ Renaissance
- ☐ Beau Arts
- ☐ Colonial Revival
- ☐ Classical Revival
- ☐ Tudor Revival
- ☐ Late Gothic Revival
- ☐ Mission
- ☐ Italian Renaissance
- ☐ French Renaissance
- ☐ Prairie
- ☐ Commercial Style
- ☐ Chicago
- ☐ Skyscraper
- ☐ Craftsman
- ☐ Moderne
- ☐ Art Deco
- ☐ International
- ☐ Other_____

Foundation

- ☐ post in ground
- ☐ sill on ground
- ☐ wooden pier
- ☒ brick pier
- ☐ concrete block pier
- ☐ concrete pylon pier
- ☐ continuous brick
- ☐ continuous stone
- ☐ continuous concrete block
- ☐ concrete slab
- ☐ unknown

☐ w/stone infill ☐ w/ brick infill ☐ w/ concrete block infill

Construction

- ☐ post in ground
- ☐ post on sill
- ☐ log (note notch)
- ☐ hewn log
- ☐ french timber frame
- ☐ eastern brace frame
- ☐ balloon frame
- ☐ unknown wood frame
- ☐ load bearing brick
- ☐ load bearing stone
- ☐ load bearing concrete block
- ☐ reinforced concrete
- ☐ steel frame/curtain wall
- ☒ unknown construction

☐ w/ bousillage infill ☐ w/ brick infill ☐ w/ stone infill

Exterior Materials

- ☐ log (note dressing)
- ☐ clapboard/weatherboard
- ☐ drop/novelty siding
- ☐ flush horizontal board
- ☐ vertical board
- ☐ board and batten
- ☐ wood shingle
- ☐ exposed bousillage
- ☐ stucco
- ☒ brick (note bond)
- ☐ stone (note dressing)
- ☐ concrete block
- ☐ decorative concrete block
- ☐ poured concrete wall
- ☐ pigmented glass
- ☐ glass block
- ☐ terra cotta
- ☐ glazed brick/tile/block
- ☐ sheet metal
- ☐ enamelled steel
- ☐ asbestos
- ☒ aluminum/vinyl siding
- ☐ asphalt
- ☐ reconstituted wood siding
- ☐ permastone
- ☐ other (see narrative)
- ☐ unknown

Roof

- ☐ front gable
- ☐ side gable
- ☐ parapet gable
- ☐ stepped gable
- ☐ clipped gable
- ☐ cross gable
- ☐ gambrel
- ☒ hip
- ☐ double pitch hip
- ☐ gable on hip
- ☐ pyramidal
- ☐ mansard
- ☐ complex
- ☐ round
- ☐ conical
- ☐ flat
- ☐ shed
- ☐ other (see narrative)
- ☐ unknown

☒ low pitch ☐ moderate pitch ☐ steep pitch ☐ w/ parapet wall

Roof Materials

- ☐ wood shingle
- ☐ slate
- ☒ asphalt shingle
- ☐ asbestos
- ☐ metal
- ☐ ceramic/terra cotta tile
- ☐ built up
- ☐ other
- ☐ unknown

Chimney(s)

- ☐ gable end exterior
- ☐ gable end interior/flush
- ☐ ridge center
- ☐ ridge off-center
- ☐ slope center
- ☐ slope off center
- ☐ lateral exterior
- ☒ removed
- ☐ other
- ☐ unknown

Windows

batten / fixed single

fixed divided / single-hung / [X] double-hung / triple-hung

bay / oriel / Palladian / casement

sliding / [X] replacement / unknown / other

[X] 1 / 1 / 2 / 2 / 4 / 4 / 6 / 6

9 / 9 / 12 / 12 / 2 / 1 / 3 / 1

4 / 1 / 6 / 1 / 9 / 1 / 12 / 1

9 / 6 / multi- / ___ / ___

stained / diamond / unknown / other

Doors/Surrounds

2 number

batten / french / panel

flush / glazed / [X] partially glazed

fanlight / sidelights / transom

screened / replacement / unknown

Federal / Greek Revival / Queen Anne

other

Porch

stoop / verandah

gallery / portico / balcony / loggia

porte-cochere / full width / [X] partial width / attached

[X] integrated / wrap / peripteral / screened

enclosed / unknown / other

Secondary

stoop / verandah

gallery / portico / balcony / loggia

porte-cochere / full width / [X] partial width / attached

integrated / wrap / peripteral / screened

enclosed / unknown / other

Additions and Alterations

date (mm/dd/yyyy)	*description*	*impact*
	Wall cladding replaced	I M S
	Windows replaced – all	I M S
	Addition to rear/side elevation	I M S
	Porch rails added/replaced	I M S
	Chimney removed	I M S





Context

- [ ] Plantation Agriculture (1750-1945)
- [ ] Creole Architecture (1750 - 1900)
- [ ] Upland South Culture (1820 -1945)
- [ ] New Orleans as Seaport (1718 -1945)
- [ ] Transportation Systems (1812 -1845)
- [ ] Historic Lumber Industry (1880-1920)
- [ ] Rice Boom (1880-1945)
- [ ] Oil and Gas Industry (1903-1945)
- [X] Anglo-American Architecture (1800-1945)

Significance

- [ ] agriculture
- [ ] architecture
- [ ] archeology
- [ ] art
- [ ] commerce
- [ ] communications
- [ ] community planning and development
- [ ] conservation
- [ ] economics
- [ ] education
- [ ] engineering
- [ ] entertainment/recreation
- [ ] ethnic heritage
- [ ] exploration/settlement
- [ ] health/medicine
- [ ] industry
- [ ] invention
- [ ] landscape architecture
- [ ] law
- [ ] literature
- [ ] maritime history
- [ ] military
- [ ] performing arts
- [ ] philosophy
- [ ] politics/government
- [ ] religion
- [ ] science
- [ ] social history
- [ ] transportation

Narrative

Survey conducted by Cox McLain Environmental Consulting for the City of Slidell in February 2017.

Notes:

History

First appears on 1945 Sanborn.

Sources

Sanborn maps

Outbuildings

1 - single crib barn
2 - double crib barn
3 - transverse-crib barn
4 - storage/misc. shed
5 - smoke house
6 - spring/well house
7 - corn crib
8 - coop
9 - quarters
10 - garcconier
11 - pigeonnier
12 - kitchen
13 - office
14 - machine shed
15 - garage
16 - privey
17 - stable
18 - other

#1 storage/misc	#2	#3	#4	#5	#6
type: shed	*type:*	*type:*	*type:*	*type:*	*type:*
date: e / c c. 1980	*date:* e / c	*date:* e / c	*date:* e / c	*date:* e / c	*date:* e / c
comment:	*comment:*	*comment:*	*comment:*	*comment:*	*comment:*

Site Plan



Louisiana Historic Resource Inventory

Louisiana Division of Historic Preservation
Office of Cultural Development
Department of Culture, Recreation and Tourism

Resource ID Number: 52-00315

☐ Addendum Attached

Location and Geographic Information

Name of Property: None

Address: 619 Cleveland Avenue, Slidell, LA **Parish:** St Tammany

Locality: ☒ City ☐ Community ☐ Vicinity ☐ Rural

City/Community/Vicinity of:. Slidell

Topographic Quad: Slidell **Quad Size:** ☒ 7.5 ☐ 15

UTM: 16 (zone) – 3351776.179 (easting) 232436.2080 (northing) 14E (range) 9S (township) 15 (section)

Owner Name: VINER, ALEINA B

Owner Address: 619 CLEVELAND DR SLIDELL, LA 70458 **Tax Parcel:** 1240533858

Property Information

Type: ☐ Site ☐ Structure ☒ Building ☐ Object

Level of Recognition: ☐ NHL ☐ NR individual ☐ NR district/element ☐ DOE ☐ Local ☒ None

Previously Surveyed: ☒ Yes ☐ No **When, Located Where?:** 1999

Government Preservation Activity: ☐ Section 106 ☒ Grant ☐ Tax Credit ☐ Local Ord. ☐ Other

HABS/HAER: ☐ Yes ☒ No **NR eligibility:** ☐ Potential individual ☐ Potential district ☒ Ineligible

Condition: ☐ Excellent ☒ Good ☐ Fair ☐ Poor ☐ Ruin

Remark: _____

Integrity: ☐ Unaltered ☐ Altered (Historic) ☒ Altered (Non-Historic)

Remark: See Additions and Alterations section

Threats: ☐ Abandonment ☐ Neglect ☐ Alteration ☐ Development ☐ Government Action ☒ None

Remark: _____

Physical Description

Date of Construction: ☒ Circa ☐ Exact 1925 Moved: ☐ Yes ☒ No When?_____

Function and Use

"P" for Present, "H" for Historic

- P☒ H☒ **domestic**
- P☒ H☒ single dwelling
- P☐ H☐ secondary structure
- P☐ H☐ servant quarter
- P☐ H☐ multiple dwelling
- P☐ H☐ hotel
- P☐ H☐ institutional housing
- P☐ H☐ camp
- P☐ H☐ **commerce/trade**
- P☐ H☐ business
- P☐ H☐ professional
- P☐ H☐ organizational
- P☐ H☐ financial institution
- P☐ H☐ specialty store
- P☐ H☐ department store
- P☐ H☐ restaurant
- P☐ H☐ warehouse
- P☐ H☐ **social**
- P☐ H☐ meeting hall
- P☐ H☐ clubhouse
- P☐ H☐ civic
- P☐ H☐ **government**
- P☐ H☐ capitol
- P☐ H☐ city hall
- P☐ H☐ correctional facility
- P☐ H☐ fire station
- P☐ H☐ government office
- P☐ H☐ custom house
- P☐ H☐ post office
- P☐ H☐ public works
- P☐ H☐ courthouse
- P☐ H☐ **education**
- P☐ H☐ school
- P☐ H☐ college
- P☐ H☐ library
- P☐ H☐ research facility
- P☐ H☐ **religion**
- P☐ H☐ religious facility
- P☐ H☐ church school
- P☐ H☐ **recreation/culture**
- P☐ H☐ theater
- P☐ H☐ auditorium
- P☐ H☐ museum
- P☐ H☐ sports facility
- P☐ H☐ outdoor recreation
- P☐ H☐ fair
- P☐ H☐ monument/marker
- P☐ H☐ work of art
- P☐ H☐ **agriculture/subsistence**
- P☐ H☐ processing
- P☐ H☐ storage
- P☐ H☐ animal facility
- P☐ H☐ fishing facility
- P☐ H☐ horticultural facility
- P☐ H☐ irrigation facility
- P☐ H☐ **industry**
- P☐ H☐ manufacturing
- P☐ H☐ extractive facility
- P☐ H☐ waterworks
- P☐ H☐ communication facility
- P☐ H☐ processing site
- P☐ H☐ energy production
- P☐ H☐ **health care**
- P☐ H☐ hospital
- P☐ H☐ clinic
- P☐ H☐ sanitarium
- P☐ H☐ medical office
- P☐ H☐ resort
- P☐ H☐ **defense**
- P☐ H☐ arms storage
- P☐ H☐ fortification
- P☐ H☐ military facility
- P☐ H☐ coast guard facility
- P☐ H☐ battle site
- P☐ H☐ **landscape**
- P☐ H☐ park
- P☐ H☐ plaza
- P☐ H☐ garden
- P☐ H☐ **transportation**
- P☐ H☐ rail-related
- P☐ H☐ air-related
- P☐ H☐ water-related
- P☐ H☐ road-related
- P☐ H☐ pedestrian-related
- ☐ **unknown**
- ☐ **vacant**
- ☐ **other**_____

Form and Dimensions

- ☐ single pen
- ☐ shotgun
- ☒ double-shotgun
- ☐ camelback
- ☐ double pen
- ☐ hall-parlor
- ☐ saddlebag
- ☐ creole cottage
- ☐ dog trot
- ☐ central-hall
- ☐ gable-ell
- ☐ bungalow
- ☐ pyramidal cottage
- ☐ Queen Anne cottage
- ☐ central-hall, 2 pile cottage
- ☐ bluffland cottage
- ☐ central-hall I-house
- ☐ double-pen I-house
- ☐ hall-parlor I-house
- ☐ Creole house
- ☐ central hall, 2 pile house
- ☐ Queen Anne house
- ☐ four square
- ☐ minimal tradition cottage
- ☐ split level
- ☐ ranch
- ☐ row house
- ☐ warehouse
- ☐ depot
- ☐ skyscraper
- ☐ commercial row bldg.
- ☐ freestanding commercial
- ☐ single-crib barn
- ☐ transverse-crib barn
- ☐ other

☐ H ☐ L ☐ U ☐ cruciform ☐ T ☐ T

☒ symetrical ☐ asymetrical ☐ vertical ☒ horizontal

Height: ☒1 ☐1.5 ☐2 ☐2.5 ☐3 ☐4 ☐5-10 ☐10-20 ☐20+
Width: ☐1 ☐1.5 ☒2 ☐2.5 ☐3 ☐3+
Depth: ☐1 ☐1.5 ☐2 ☐2.5 ☒3 ☐3+

Style

☐ High Style ☐ Elements of... ☒ No Style

- ☐ Creole/ French Colonial
- ☐ Federal
- ☐ Greek Revival
- ☐ Gothic Revival
- ☐ Italian Villa
- ☐ Exotic Revival
- ☐ Victorian Gothic
- ☐ Italianate
- ☐ Second Empire
- ☐ Queen Anne
- ☐ Eastlake/Stick
- ☐ Shingle Style
- ☐ Romanesque
- ☐ Renaissance
- ☐ Beau Arts
- ☐ Colonial Revival
- ☐ Classical Revival
- ☐ Tudor Revival
- ☐ Late Gothic Revival
- ☐ Mission
- ☐ Italian Renaissance
- ☐ French Renaissance
- ☐ Prairie
- ☐ Commercial Style
- ☐ Chicago
- ☐ Skyscraper
- ☐ Craftsman
- ☐ Moderne
- ☐ Art Deco
- ☐ International
- ☐ Other_____

Foundation

- ☐ post in ground
- ☐ sill on ground
- ☐ wooden pier
- ☒ brick pier
- ☐ concrete block pier
- ☐ concrete pylon pier
- ☐ continuous brick
- ☐ continuous stone
- ☐ continuous concrete block
- ☐ concrete slab
- ☐ unknown

☐ w/stone infill ☐ w/ brick infill ☐ w/ concrete block infill

Construction

- ☐ post in ground
- ☐ post on sill
- ☐ log (note notch)
- ☐ hewn log
- ☐ french timber frame
- ☐ eastern brace frame
- ☐ balloon frame
- ☐ unknown wood frame
- ☐ load bearing brick
- ☐ load bearing stone
- ☐ load bearing concrete block
- ☐ reinforced concrete
- ☐ steel frame/curtain wall
- ☒ unknown construction

☐ w/ bousillage infill ☐ w/ brick infill ☐ w/ stone infill

Exterior Materials

- ☐ log (note dressing)
- ☐ clapboard/weatherboard
- ☐ drop/novelty siding
- ☐ flush horizontal board
- ☐ vertical board
- ☐ board and batten
- ☐ wood shingle
- ☐ exposed bousillage
- ☐ stucco
- ☐ brick (note bond)
- ☐ stone (note dressing)
- ☐ concrete block
- ☐ decorative concrete block
- ☐ poured concrete wall
- ☐ pigmented glass
- ☐ glass block
- ☐ terra cotta
- ☐ glazed brick/tile/block
- ☐ sheet metal
- ☐ enamelled steel
- ☐ asbestos
- ☒ aluminum/vinyl siding
- ☐ asphalt
- ☐ reconstituted wood siding
- ☐ permastone
- ☐ other (see narrative)
- ☐ unknown

Roof

- ☐ front gable
- ☐ side gable
- ☐ parapet gable
- ☐ stepped gable
- ☐ clipped gable
- ☐ cross gable
- ☐ gambrel
- ☒ hip
- ☐ double pitch hip
- ☐ gable on hip
- ☐ pyramidal
- ☐ mansard
- ☐ complex
- ☐ round
- ☐ conical
- ☐ flat
- ☐ shed
- ☐ other (see narrative)
- ☐ unknown

☒ low pitch ☐ moderate pitch ☐ steep pitch ☐ w/ parapet wall

Roof Materials

- ☐ wood shingle
- ☐ slate
- ☐ asphalt shingle
- ☐ asbestos
- ☒ metal
- ☐ ceramic/terra cotta tile
- ☐ built up
- ☐ other
- ☐ unknown

Chimney(s)

- ☐ gable end exterior
- ☐ gable end interior/flush
- ☐ ridge center
- ☐ ridge off-center
- ☐ slope center
- ☐ slope off center
- ☐ lateral exterior
- ☐ removed
- ☐ other
- ☐ unknown

None

Windows

☐ batten
☒ fixed single

☐ fixed divided
☐ single-hung
☒ double-hung
☐ triple-hung

☐ bay
☐ oriel
☐ Palladian
☐ casement

☐ sliding
☒ replacement
☐ unknown
☐ other

☒ 1 / 1
☐ 2 / 2
☐ 4 / 4
☐ 6 / 6

☐ 9 / 9
☐ 12 / 12
☐ 2 / 1
☐ 3 / 1

☐ 4 / 1
☐ 6 / 1
☐ 9 / 1
☐ 12 / 1

☐ 9 / 6
☐ multi- ___
___
___

☐ stained
☐ diamond
☐ unknown
☐ other

Doors/Surrounds

2 number

☐ batten
☐ french
☒ panel

☐ flush
☐ glazed
☐ partially glazed

☐ fanlight
☐ sidelights
☐ transom

☐ screened
☐ replacement
☐ unknown

☐ Federal
☐ Greek Revival
☐ Queen Anne

☐ other

Porch

☐ stoop
☐ verandah

☐ gallery
☐ portico
☐ balcony
☐ loggia

☐ porte-cochere
☒ full width
☐ partial width
☒ attached

☐ integrated
☐ wrap
☐ peripteral
☐ screened

☒ enclosed
☐ unknown
☐ other

Secondary

☐ stoop
☐ verandah

☐ gallery
☐ portico
☐ balcony
☐ loggia

☐ porte-cochere
☐ full width
☐ partial width
☐ attached

☐ integrated
☐ wrap
☐ peripteral
☐ screened

☐ enclosed
☐ unknown
☐ other

Additions and Alterations

date (mm/dd/yyyy)	description	impact
	Wall cladding replaced	☐I ☐M ☐S
	Windows replaced – all	☐I ☐M ☐S
	Porch enclosed	☐I ☐M ☐S
	Carport added	☐I ☐M ☐S
	Roof replaced w/ incomp. materials	☐I ☐M ☐S





Context

☐ Plantation Agriculture (1750-1945)
☒ Creole Architecture (1750 - 1900)
☐ Upland South Culture (1820 -1945)
☐ New Orleans as Seaport (1718 -1945)
☐ Transportation Systems (1812 -1845)
☐ Historic Lumber Industry (1880-1920)
☐ Rice Boom (1880-1945)
☐ Oil and Gas Industry (1903-1945)
☐ Anglo-American Architecture (1800-1945)

Significance

☐ agriculture
☐ architecture
☐ archeology
☐ art
☐ commerce
☐ communications
☐ community planning and development
☐ conservation
☐ economics
☐ education
☐ engineering
☐ entertainment/recreation
☐ ethnic heritage
☐ exploration/settlement
☐ health/medicine
☐ industry
☐ invention
☐ landscape architecture
☐ law
☐ literature
☐ maritime history
☐ military
☐ performing arts
☐ philosophy
☐ politics/government
☐ religion
☐ science
☐ social history
☐ transportation

Narrative

Survey conducted by Cox McLain Environmental Consulting for the City of Slidell in February 2017.

Notes:

History

Not covered by Sanborn maps.

Sources

Outbuildings

1 - single crib barn
2 - double crib barn
3 - transverse-crib barn
4 - storage/misc. shed
5 - smoke house
6 - spring/well house
7 - corn crib
8 - coop
9 - quarters
10 - garcconier
11 - pigeonnier
12 - kitchen
13 - office
14 - machine shed
15 - garage
16 - privey
17 - stable
18 - other

#1	#2	#3	#4	#5	#6
type: shed	type:	type:	type:	type:	type:
date: e / c c. 1980	date: e / c	date: e / c	date: e / c	date: e / c	date: e / c
comment:	comment:	comment:	comment:	comment:	comment:

Site Plan



Louisiana Historic Resource Inventory

Louisiana Division of Historic Preservation
Office of Cultural Development
Department of Culture, Recreation and Tourism

Resource ID Number: 52-00384

☐ Addendum Attached

Location and Geographic Information

Name of Property: None

Address: 1921 Bayou Lane, Slidell, LA **Parish:** St Tammany

Locality: ☒ City ☐ Community ☐ Vicinity ☐ Rural

City/Community/Vicinity of:. Slidell

Topographic Quad: Slidell **Quad Size:** ☒ 7.5 ☐ 15

UTM: 16 (zone) – 3352790.337 (easting) 232172.8409 (northing) 14E (range) 9S (township) 10 (section)

Owner Name: WILLIAMS, GARY JAMES ETUX

Owner Address: 750 E I-10 SERVICE ROAD STE. D
SLIDELL, LA 70461 **Tax Parcel:** 1240535648

Property Information

Type: ☐ Site ☐ Structure ☒ Building ☐ Object

Level of Recognition: ☐ NHL ☐ NR individual ☐ NR district/element ☐ DOE ☐ Local ☒ None

Previously Surveyed: ☒ Yes ☐ No **When, Located Where?:** 1999

Government Preservation Activity: ☐ Section 106 ☒ Grant ☐ Tax Credit ☐ Local Ord. ☐ Other

HABS/HAER: ☐ Yes ☒ No **NR eligibility:** ☐ Potential individual ☒ Potential district ☐ Ineligible

Condition: ☐ Excellent ☒ Good ☐ Fair ☐ Poor ☐ Ruin

Remark:

Integrity: ☐ Unaltered ☒ Altered (Historic) ☐ Altered (Non-Historic)

Remark: See Additions and Alterations section

Threats: ☐ Abandonment ☐ Neglect ☐ Alteration ☐ Development ☐ Government Action ☒ None

Remark:

Physical Description

Date of Construction: ☒ Circa ☐ Exact 1925 Moved: ☐ Yes ☒ No When?_____

Function and Use

"P" for Present, "H" for Historic

- P☒ H☒ **domestic**
- P☒ H☒ single dwelling
- P☐ H☐ secondary structure
- P☐ H☐ servant quarter
- P☐ H☐ multiple dwelling
- P☐ H☐ hotel
- P☐ H☐ institutional housing
- P☐ H☐ camp
- P☐ H☐ **commerce/trade**
- P☐ H☐ business
- P☐ H☐ professional
- P☐ H☐ organizational
- P☐ H☐ financial institution
- P☐ H☐ specialty store
- P☐ H☐ department store
- P☐ H☐ restaurant
- P☐ H☐ warehouse
- P☐ H☐ **social**
- P☐ H☐ meeting hall
- P☐ H☐ clubhouse
- P☐ H☐ civic
- P☐ H☐ **government**
- P☐ H☐ capitol
- P☐ H☐ city hall
- P☐ H☐ correctional facility
- P☐ H☐ fire station
- P☐ H☐ government office
- P☐ H☐ custom house
- P☐ H☐ post office
- P☐ H☐ public works
- P☐ H☐ courthouse
- P☐ H☐ **education**
- P☐ H☐ school
- P☐ H☐ college
- P☐ H☐ library
- P☐ H☐ research facility
- P☐ H☐ **religion**
- P☐ H☐ religious facility
- P☐ H☐ church school
- P☐ H☐ **recreation/culture**
- P☐ H☐ theater
- P☐ H☐ auditorium
- P☐ H☐ museum
- P☐ H☐ sports facility
- P☐ H☐ outdoor recreation
- P☐ H☐ fair
- P☐ H☐ monument/marker
- P☐ H☐ work of art
- P☐ H☐ **agriculture/subsistence**
- P☐ H☐ processing
- P☐ H☐ storage
- P☐ H☐ animal facility
- P☐ H☐ fishing facility
- P☐ H☐ horticultural facility
- P☐ H☐ irrigation facility
- P☐ H☐ **industry**
- P☐ H☐ manufacturing
- P☐ H☐ extractive facility
- P☐ H☐ waterworks
- P☐ H☐ communication facility
- P☐ H☐ processing site
- P☐ H☐ energy production
- P☐ H☐ **health care**
- P☐ H☐ hospital
- P☐ H☐ clinic
- P☐ H☐ sanitarium
- P☐ H☐ medical office
- P☐ H☐ resort
- P☐ H☐ **defense**
- P☐ H☐ arms storage
- P☐ H☐ fortification
- P☐ H☐ military facility
- P☐ H☐ coast guard facility
- P☐ H☐ battle site
- P☐ H☐ **landscape**
- P☐ H☐ park
- P☐ H☐ plaza
- P☐ H☐ garden
- P☐ H☐ **transportation**
- P☐ H☐ rail-related
- P☐ H☐ air-related
- P☐ H☐ water-related
- P☐ H☐ road-related
- P☐ H☐ pedestrian-related
- ☐ **unknown**
- ☐ **vacant**
- ☐ **other**_____

Form and Dimensions

- ☐ single pen
- ☐ shotgun
- ☐ double-shotgun
- ☐ camelback
- ☐ double pen
- ☐ hall-parlor
- ☐ saddlebag
- ☐ creole cottage
- ☐ dog trot
- ☐ central-hall
- ☐ gable-ell
- ☒ bungalow
- ☐ pyramidal cottage
- ☐ Queen Anne cottage
- ☐ central-hall, 2 pile cottage
- ☐ bluffland cottage
- ☐ central-hall I-house
- ☐ double-pen I-house
- ☐ hall-parlor I-house
- ☐ Creole house
- ☐ central hall, 2 pile house
- ☐ Queen Anne house
- ☐ four square
- ☐ minimal tradition cottage
- ☐ split level
- ☐ ranch
- ☐ row house
- ☐ warehouse
- ☐ depot
- ☐ skyscraper
- ☐ commercial row bldg.
- ☐ freestanding commercial
- ☐ single-crib barn
- ☐ transverse-crib barn
- ☐ other

☐ H ☐ L ☐ U ☐ cruciform ☐ T ☐ T

☐ symetrical ☒ asymetrical ☐ vertical ☒ horizontal

Height: ☒1 ☐1.5 ☐2 ☐2.5 ☐3 ☐4 ☐5-10 ☐10-20 ☐20+
Width: ☐1 ☐1.5 ☒2 ☐2.5 ☐3 ☐3+
Depth: ☐1 ☐1.5 ☐2 ☐2.5 ☒3 ☐3+

Style

☐ High Style ☒ Elements of... ☐ No Style

- ☐ Creole/ French Colonial
- ☐ Federal
- ☐ Greek Revival
- ☐ Gothic Revival
- ☐ Italian Villa
- ☐ Exotic Revival
- ☐ Victorian Gothic
- ☐ Italianate
- ☐ Second Empire
- ☐ Queen Anne
- ☐ Eastlake/Stick
- ☐ Shingle Style
- ☐ Romanesque
- ☐ Renaissance
- ☐ Beau Arts
- ☐ Colonial Revival
- ☐ Classical Revival
- ☐ Tudor Revival
- ☐ Late Gothic Revival
- ☐ Mission
- ☐ Italian Renaissance
- ☐ French Renaissance
- ☐ Prairie
- ☐ Commercial Style
- ☐ Chicago
- ☐ Skyscraper
- ☒ Craftsman
- ☐ Moderne
- ☐ Art Deco
- ☐ International
- ☐ Other_____

Foundation

- ☐ post in ground
- ☐ sill on ground
- ☐ wooden pier
- ☒ brick pier
- ☐ concrete block pier
- ☐ concrete pylon pier
- ☐ continuous brick
- ☐ continuous stone
- ☐ continuous concrete block
- ☐ concrete slab
- ☐ unknown

☐ w/stone infill ☐ w/ brick infill ☐ w/ concrete block infill

Construction

- ☐ post in ground
- ☐ post on sill
- ☐ log (note notch)
- ☐ hewn log
- ☐ french timber frame
- ☐ eastern brace frame
- ☐ balloon frame
- ☐ unknown wood frame
- ☐ load bearing brick
- ☐ load bearing stone
- ☐ load bearing concrete block
- ☐ reinforced concrete
- ☐ steel frame/curtain wall
- ☒ unknown construction

☐ w/ bousillage infill ☐ w/ brick infill ☐ w/ stone infill

Exterior Materials

- ☐ log (note dressing)
- ☒ clapboard/weatherboard
- ☐ drop/novelty siding
- ☐ flush horizontal board
- ☐ vertical board
- ☐ board and batten
- ☐ wood shingle
- ☐ exposed bousillage
- ☐ stucco
- ☒ brick (note bond)
- ☐ stone (note dressing)
- ☐ concrete block
- ☐ decorative concrete block
- ☐ poured concrete wall
- ☐ pigmented glass
- ☐ glass block
- ☐ terra cotta
- ☐ glazed brick/tile/block
- ☐ sheet metal
- ☐ enamelled steel
- ☐ asbestos
- ☐ aluminum/vinyl siding
- ☐ asphalt
- ☐ reconstituted wood siding
- ☐ permastone
- ☐ other (see narrative)
- ☐ unknown

Roof

- ☒ front gable
- ☐ side gable
- ☐ parapet gable
- ☐ stepped gable
- ☐ clipped gable
- ☐ cross gable
- ☐ gambrel
- ☐ hip
- ☐ double pitch hip
- ☐ gable on hip
- ☐ pyramidal
- ☐ mansard
- ☐ complex
- ☐ round
- ☐ conical
- ☐ flat
- ☐ shed
- ☐ other (see narrative)
- ☐ unknown

☒ low pitch ☐ moderate pitch ☐ steep pitch ☐ w/ parapet wall

Roof Materials

- ☐ wood shingle
- ☐ slate
- ☐ asphalt shingle
- ☐ asbestos
- ☒ metal
- ☐ ceramic/terra cotta tile
- ☐ built up
- ☐ other
- ☐ unknown

Chimney(s)

- ☐ gable end exterior
- ☐ gable end interior/flush
- ☐ ridge center
- ☐ ridge off-center
- ☐ slope center
- ☐ slope off center
- ☐ lateral exterior
- ☐ removed
- ☐ other
- ☐ unknown

None

Windows

- ☐ batten
- ☐ fixed single
- ☐ fixed divided
- ☐ single-hung
- ☒ double-hung
- ☐ triple-hung
- ☐ bay
- ☐ oriel
- ☐ Palladian
- ☐ casement
- ☐ sliding
- ☒ replacement
- ☐ unknown
- ☒ other
- ☒ 1 / 1
- ☒ 2 / 2
- ☐ 4 / 4
- ☐ 6 / 6
- ☐ 9 / 9
- ☐ 12 / 12
- ☐ 2 / 1
- ☐ 3 / 1
- ☐ 4 / 1
- ☐ 6 / 1
- ☐ 9 / 1
- ☐ 12 / 1
- ☐ 9 / 6
- ☒ multi- ___
- ___
- ☐ stained
- ☐ diamond
- ☐ unknown
- ☐ other

Doors/Surrounds

1 number

- ☐ batten
- ☐ french
- ☐ panel
- ☐ flush
- ☐ glazed
- ☒ partially glazed
- ☐ fanlight
- ☐ sidelights
- ☐ transom
- ☐ screened
- ☒ replacement
- ☐ unknown
- ☐ Federal
- ☐ Greek Revival
- ☐ Queen Anne
- ☐ other

Porch

- ☐ stoop
- ☐ verandah
- ☐ gallery
- ☐ portico
- ☐ balcony
- ☐ loggia
- ☐ porte-cochere
- ☐ full width
- ☒ partial width
- ☒ attached
- ☐ integrated
- ☐ wrap
- ☐ peripteral
- ☐ screened
- ☐ enclosed
- ☐ unknown
- ☐ other

Secondary

- ☐ stoop
- ☐ verandah
- ☐ gallery
- ☐ portico
- ☐ balcony
- ☐ loggia
- ☐ porte-cochere
- ☐ full width
- ☐ partial width
- ☐ attached
- ☐ integrated
- ☐ wrap
- ☐ peripteral
- ☐ screened
- ☐ enclosed
- ☐ unknown
- ☐ other

Additions and Alterations

date (mm/dd/yyyy)	*description*	*impact*
	Door (primary) replaced	☐I☐M☐S
	Addition to rear elevation/rear porch enclosed	☐I☐M☐S
	Windows replaced – some	☐I☐M☐S
	Roof replaced w/ incomp. materials	☐I☐M☐S
	Brick piers painted	☐I☐M☐S





Context

- ☐ Plantation Agriculture (1750-1945)
- ☐ Creole Architecture (1750 - 1900)
- ☐ Upland South Culture (1820 -1945)
- ☐ New Orleans as Seaport (1718 -1945)
- ☐ Transportation Systems (1812 -1845)
- ☐ Historic Lumber Industry (1880-1920)
- ☐ Rice Boom (1880-1945)
- ☐ Oil and Gas Industry (1903-1945)
- ☒ Anglo-American Architecture (1800-1945)

Significance

- ☐ agriculture
- ☒ architecture
- ☐ archeology
- ☐ art
- ☐ commerce
- ☐ communications
- ☐ community planning and development
- ☐ conservation
- ☐ economics
- ☐ education
- ☐ engineering
- ☐ entertainment/recreation
- ☐ ethnic heritage
- ☐ exploration/settlement
- ☐ health/medicine
- ☐ industry
- ☐ invention
- ☐ landscape architecture
- ☐ law
- ☐ literature
- ☐ maritime history
- ☐ military
- ☐ performing arts
- ☐ philosophy
- ☐ politics/government
- ☐ religion
- ☐ science
- ☐ social history
- ☐ transportation

Narrative

Survey conducted by Cox McLain Environmental Consulting for the City of Slidell in February 2017.

Notes:

History

First appears on 1926 Sanborn map.

Sources

Sanborn maps.

Outbuildings

1 - single crib barn
2 - double crib barn
3 - transverse-crib barn
4 - storage/misc. shed
5 - smoke house
6 - spring/well house
7 - corn crib
8 - coop
9 - quarters
10 - garcconier
11 - pigeonnier
12 - kitchen
13 - office
14 - machine shed
15 - garage
16 - privey
17 - stable
18 - other

#1	#2	#3	#4	#5	#6
*type:*_____	*type:*_____	*type:*_____	*type:*_____	*type:*_____	*type:*_____
date: e / c_____	*date:* e / c_____	*date:* e / c_____	*date:* e / c_____	*date:* e / c_____	*date:* e / c_____
*comment:*_____	*comment:*_____	*comment:*_____	*comment:*_____	*comment:*_____	*comment:*_____

Site Plan



Louisiana Historic Resource Inventory

Louisiana Division of Historic Preservation
Office of Cultural Development
Department of Culture, Recreation and Tourism

Resource ID Number: 52-00386

☐ Addendum Attached

Location and Geographic Information

Name of Property: None

Address: 1963 Bayou Lane, Slidell, LA **Parish:** St Tammany

Locality: ☒ City ☐ Community ☐ Vicinity ☐ Rural

City/Community/Vicinity of:. Slidell

Topographic Quad: Slidell **Quad Size:** ☒ 7.5 ☐ 15

UTM: 16 (zone) 3352728.725 (easting) 232160.8344 (northing) 14E (range) 9S (township) 10 (section)

Owner Name: WILLIAMS, GARY JAMES ETUX

Owner Address: 750 E I-10 SERVICE ROAD STE. D
SLIDELL, LA 70461 **Tax Parcel:** 1240535648

Property Information

Type: ☐ Site ☐ Structure ☒ Building ☐ Object

Level of Recognition: ☐ NHL ☐ NR individual ☐ NR district/element ☐ DOE ☐ Local ☒ None

Previously Surveyed: ☒ Yes ☐ No **When, Located Where?:** 1999

Government Preservation Activity: ☐ Section 106 ☒ Grant ☐ Tax Credit ☐ Local Ord. ☐ Other

HABS/HAER: ☐ Yes ☒ No **NR eligibility:** ☐ Potential individual ☐ Potential district ☒ Ineligible

Condition: ☐ Excellent ☐ Good ☒ Fair ☐ Poor ☐ Ruin

Remark:

Integrity: ☐ Unaltered ☐ Altered (Historic) ☒ Altered (Non-Historic)

Remark: See Additions and Alterations section

Threats: ☐ Abandonment ☐ Neglect ☐ Alteration ☐ Development ☐ Government Action ☒ None

Remark:

Physical Description

Date of Construction: ☒ Circa ☐ Exact 1900 Moved: ☐ Yes ☒ No When?_____

Function and Use

"P" for Present, "H" for Historic

- P☒H☒ **domestic**
  - P☒H☒ single dwelling
  - P☐H☐ secondary structure
  - P☐H☐ servant quarter
  - P☐H☐ multiple dwelling
  - P☐H☐ hotel
  - P☐H☐ institutional housing
  - P☐H☐ camp
- P☐H☐ **commerce/trade**
  - P☐H☐ business
  - P☐H☐ professional
  - P☐H☐ organizational
  - P☐H☐ financial institution
  - P☐H☐ specialty store
  - P☐H☐ department store
  - P☐H☐ restaurant
  - P☐H☐ warehouse
- P☐H☐ **social**
  - P☐H☐ meeting hall
  - P☐H☐ clubhouse
  - P☐H☐ civic
- P☐H☐ **government**
  - P☐H☐ capitol
  - P☐H☐ city hall
  - P☐H☐ correctional facility
  - P☐H☐ fire station
  - P☐H☐ government office
  - P☐H☐ custom house
  - P☐H☐ post office
  - P☐H☐ public works
  - P☐H☐ courthouse
- P☐H☐ **education**
  - P☐H☐ school
  - P☐H☐ college
- P☐H☐ library
- P☐H☐ research facility
- P☐H☐ **religion**
  - P☐H☐ religious facility
  - P☐H☐ church school
- P☐H☐ **recreation/culture**
  - P☐H☐ theater
  - P☐H☐ auditorium
  - P☐H☐ museum
  - P☐H☐ sports facility
  - P☐H☐ outdoor recreation
  - P☐H☐ fair
  - P☐H☐ monument/marker
  - P☐H☐ work of art
- P☐H☐ **agriculture/subsistence**
  - P☐H☐ processing
  - P☐H☐ storage
- P☐H☐ animal facility
- P☐H☐ fishing facility
- P☐H☐ horticultural facility
- P☐H☐ irrigation facility
- P☐H☐ **industry**
  - P☐H☐ manufacturing
  - P☐H☐ extractive facility
  - P☐H☐ waterworks
  - P☐H☐ communication facility
  - P☐H☐ processing site
  - P☐H☐ energy production
- P☐H☐ **health care**
  - P☐H☐ hospital
  - P☐H☐ clinic
  - P☐H☐ sanitarium
  - P☐H☐ medical office
  - P☐H☐ resort
- P☐H☐ **defense**
  - P☐H☐ arms storage
- P☐H☐ fortification
- P☐H☐ military facility
- P☐H☐ coast guard facility
- P☐H☐ battle site
- P☐H☐ **landscape**
  - P☐H☐ park
  - P☐H☐ plaza
  - P☐H☐ garden
- P☐H☐ **transportation**
  - P☐H☐ rail-related
  - P☐H☐ air-related
  - P☐H☐ water-related
  - P☐H☐ road-related
  - P☐H☐ pedestrian-related
- ☐ **unknown**
- ☐ **vacant**
- ☐ **other**_____

Form and Dimensions

- ☐ single pen
- ☐ shotgun
- ☐ double-shotgun
- ☐ camelback
- ☐ double pen
- ☐ hall-parlor
- ☐ saddlebag
- ☐ creole cottage
- ☐ dog trot
- ☒ central-hall
- ☐ gable-ell
- ☐ bungalow
- ☐ pyramidal cottage
- ☐ Queen Anne cottage
- ☐ central-hall, 2 pile cottage
- ☐ bluffland cottage
- ☐ central-hall I-house
- ☐ double-pen I-house
- ☐ hall-parlor I-house
- ☐ Creole house
- ☐ central hall, 2 pile house
- ☐ Queen Anne house
- ☐ four square
- ☐ minimal tradition cottage
- ☐ split level
- ☐ ranch
- ☐ row house
- ☐ warehouse
- ☐ depot
- ☐ skyscraper
- ☐ commercial row bldg.
- ☐ freestanding commercial
- ☐ single-crib barn
- ☐ transverse-crib barn
- ☐ other

☐ H ☒ L ☐ U ☐ cruciform ☐ T ☐ T

☐ symetrical ☒ vertical ☒ asymetrical ☐ horizontal

Height: ☒1 ☐1.5 ☐2 ☐2.5 ☐3 ☐4 ☐5-10 ☐10-20 ☐20+
Width: ☐1 ☐1.5 ☒2 ☐2.5 ☐3 ☐3+
Depth: ☐1 ☐1.5 ☒2 ☐2.5 ☐3 ☐3+

Style

☐ High Style ☐ Elements of... ☒ No Style

- ☐ Creole/ French Colonial
- ☐ Federal
- ☐ Greek Revival
- ☐ Gothic Revival
- ☐ Italian Villa
- ☐ Exotic Revival
- ☐ Victorian Gothic
- ☐ Italianate
- ☐ Second Empire
- ☐ Queen Anne
- ☐ Eastlake/Stick
- ☐ Shingle Style
- ☐ Romanesque
- ☐ Renaissance
- ☐ Beau Arts
- ☐ Colonial Revival
- ☐ Classical Revival
- ☐ Tudor Revival
- ☐ Late Gothic Revival
- ☐ Mission
- ☐ Italian Renaissance
- ☐ French Renaissance
- ☐ Prairie
- ☐ Commercial Style
- ☐ Chicago
- ☐ Skyscraper
- ☐ Craftsman
- ☐ Moderne
- ☐ Art Deco
- ☐ International
- ☐ Other_____

Foundation

- ☐ post in ground
- ☐ sill on ground
- ☐ wooden pier
- ☐ brick pier
- ☐ concrete block pier
- ☒ concrete pylon pier
- ☐ continuous brick
- ☐ continuous stone
- ☐ continuous concrete block
- ☐ concrete slab
- ☐ unknown

☐ w/stone infill ☐ w/ brick infill ☐ w/ concrete block infill

Construction

- ☐ post in ground
- ☐ post on sill
- ☐ log (note notch)
- ☐ hewn log
- ☐ french timber frame
- ☐ eastern brace frame
- ☐ balloon frame
- ☐ unknown wood frame
- ☐ load bearing brick
- ☐ load bearing stone
- ☐ load bearing concrete block
- ☐ reinforced concrete
- ☐ steel frame/curtain wall
- ☒ unknown construction

☐ w/ bousillage infill ☐ w/ brick infill ☐ w/ stone infill

Exterior Materials

- ☐ log (note dressing)
- ☐ clapboard/weatherboard
- ☐ drop/novelty siding
- ☐ flush horizontal board
- ☐ vertical board
- ☐ board and batten
- ☐ wood shingle
- ☐ exposed bousillage
- ☐ stucco
- ☐ brick (note bond)
- ☐ stone (note dressing)
- ☐ concrete block
- ☐ decorative concrete block
- ☐ poured concrete wall
- ☐ pigmented glass
- ☐ glass block
- ☐ terra cotta
- ☐ glazed brick/tile/block
- ☐ sheet metal
- ☐ enamelled steel
- ☐ asbestos
- ☒ aluminum/vinyl siding
- ☐ asphalt
- ☐ reconstituted wood siding
- ☐ permastone
- ☐ other (see narrative)
- ☐ unknown

Roof

- ☒ front gable
- ☒ side gable
- ☐ parapet gable
- ☐ stepped gable
- ☐ clipped gable
- ☐ cross gable
- ☐ gambrel
- ☐ hip
- ☐ double pitch hip
- ☐ gable on hip
- ☐ pyramidal
- ☐ mansard
- ☐ complex
- ☐ round
- ☐ conical
- ☐ flat
- ☐ shed
- ☐ other (see narrative)
- ☐ unknown

☐ low pitch ☐ moderate pitch ☒ steep pitch ☐ w/ parapet wall

Roof Materials

- ☐ wood shingle
- ☐ slate
- ☐ asphalt shingle
- ☐ asbestos
- ☒ metal
- ☐ ceramic/terra cotta tile
- ☐ built up
- ☐ other
- ☐ unknown

Chimney(s)

- ☐ gable end exterior
- ☐ gable end interior/flush
- ☐ ridge center
- ☐ ridge off-center
- ☐ slope center
- ☐ slope off center
- ☐ lateral exterior
- ☐ removed
- ☐ other
- ☐ unknown

None

Windows

batten; fixed single

fixed divided; single-hung; double-hung; triple-hung

bay; oriel; Palladian; casement

sliding; replacement; unknown; other

1 / 1; 2 / 2; 4 / 4; 6 / 6

9 / 9; 12 / 12; 2 / 1; 3 / 1

4 / 1; 6 / 1; 9 / 1; 12 / 1

9 / 6; multi- ___ ___

stained; diamond; unknown; other

Doors/Surrounds

1 number

batten; french; panel

flush; glazed; partially glazed

fanlight; sidelights; transom

screened; replacement; unknown

Federal; Greek Revival; Queen Anne

other

Porch

stoop; verandah

gallery; portico; balcony; loggia

porte-cochere; full width; partial width; attached

integrated; wrap; peripteral; screened

enclosed; unknown; other

Secondary

stoop; verandah

gallery; portico; balcony; loggia

porte-cochere; full width; partial width; attached

integrated; wrap; peripteral; screened

enclosed; unknown; other

Additions and Alterations

date (mm/dd/yyyy)	description	impact
	Wall cladding replaced	I M S
	Windows replaced – some	I M S
	Porch altered, enclosed, or removed	I M S
	Roof replaced w/ incomp. materials	I M S
	Window openings altered	I M S





Context

Plantation Agriculture (1750-1945)
Creole Architecture (1750 - 1900)
Upland South Culture (1820 -1945)
New Orleans as Seaport (1718 -1945)
Transportation Systems (1812 -1845)
Historic Lumber Industry (1880-1920)
Rice Boom (1880-1945)
Oil and Gas Industry (1903-1945)
Anglo-American Architecture (1800-1945)

Significance

agriculture; architecture; archeology; art; commerce; communications; community planning and development; conservation; economics; education; engineering; entertainment/recreation; ethnic heritage; exploration/settlement; health/medicine; industry; invention; landscape architecture; law; literature; maritime history; military; performing arts; philosophy; politics/government

religion; science; social history; transportation

Narrative

Survey conducted by Cox McLain Environmental Consulting for the City of Slidell in February 2017.

Notes:

History

Present on 1906 Sanborn.

Sources

Outbuildings

1 - single crib barn
2 - double crib barn
3 - transverse-crib barn
4 - storage/misc. shed
5 - smoke house
6 - spring/well house
7 - corn crib
8 - coop
9 - quarters
10 - garcconier
11 - pigeonnier
12 - kitchen
13 - office
14 - machine shed
15 - garage
16 - privey
17 - stable
18 - other

#1	#2	#3	#4	#5	#6
type: storage/misc shed	type:	type:	type:	type:	type:
date: e / c c. 1980	date: e / c	date: e / c	date: e / c	date: e / c	date: e / c
comment:	comment:	comment:	comment:	comment:	comment:

Site Plan



Louisiana Historic Resource Inventory

Louisiana Division of Historic Preservation
Office of Cultural Development
Department of Culture, Recreation and Tourism

Resource ID Number: 52-00387

☐ Addendum Attached

Location and Geographic Information

Name of Property: None

Address: 1973 Bayou Lane, Slidell, LA **Parish:** St Tammany

Locality: ☒ City ☐ Community ☐ Vicinity ☐ Rural

City/Community/Vicinity of:. Slidell

Topographic Quad: Slidell **Quad Size:** ☒ 7.5 ☐ 15

UTM: 16 (zone) – 3352714.688 (easting) 232154.1348 (northing) 14E (range) 9S (township) 10 (section)

Owner Name: WILLIAMS, GARY JAMES ETUX

Owner Address: 750 E I-10 SERVICE ROAD STE. D
SLIDELL, LA 70461 **Tax Parcel:** 1240535648

Property Information

Type: ☐ Site ☐ Structure ☒ Building ☐ Object

Level of Recognition: ☐ NHL ☐ NR individual ☐ NR district/element ☐ DOE ☐ Local ☒ None

Previously Surveyed: ☒ Yes ☐ No **When, Located Where?:** 1999

Government Preservation Activity: ☐ Section 106 ☒ Grant ☐ Tax Credit ☐ Local Ord. ☐ Other

HABS/HAER: ☐ Yes ☒ No **NR eligibility:** ☐ Potential individual ☐ Potential district ☒ Ineligible

Condition: ☐ Excellent ☐ Good ☒ Fair ☐ Poor ☐ Ruin

Remark:

Integrity: ☐ Unaltered ☒ Altered (Historic) ☐ Altered (Non-Historic)

Remark: See Additions and Alterations section

Threats: ☐ Abandonment ☐ Neglect ☐ Alteration ☐ Development ☐ Government Action ☒ None

Remark:

Physical Description

Date of Construction: ☒ Circa ☐ Exact 1900 Moved: ☐ Yes ☒ No When?_____

Function and Use

"P" for Present, "H" for Historic

- P☒H☒ **domestic**
- P☒H☒ single dwelling
- P☐H☐ secondary structure
- P☐H☐ servant quarter
- P☐H☐ multiple dwelling
- P☐H☐ hotel
- P☐H☐ institutional housing
- P☐H☐ camp
- P☐H☐ **commerce/trade**
- P☐H☐ business
- P☐H☐ professional
- P☐H☐ organizational
- P☐H☐ financial institution
- P☐H☐ specialty store
- P☐H☐ department store
- P☐H☐ restaurant
- P☐H☐ warehouse
- P☐H☐ **social**
- P☐H☐ meeting hall
- P☐H☐ clubhouse
- P☐H☐ civic
- P☐H☐ **government**
- P☐H☐ capitol
- P☐H☐ city hall
- P☐H☐ correctional facility
- P☐H☐ fire station
- P☐H☐ government office
- P☐H☐ custom house
- P☐H☐ post office
- P☐H☐ public works
- P☐H☐ courthouse
- P☐H☐ **education**
- P☐H☐ school
- P☐H☐ college
- P☐H☐ library
- P☐H☐ research facility
- P☐H☐ **religion**
- P☐H☐ religious facility
- P☐H☐ church school
- P☐H☐ **recreation/culture**
- P☐H☐ theater
- P☐H☐ auditorium
- P☐H☐ museum
- P☐H☐ sports facility
- P☐H☐ outdoor recreation
- P☐H☐ fair
- P☐H☐ monument/marker
- P☐H☐ work of art
- P☐H☐ **agriculture/subsistence**
- P☐H☐ processing
- P☐H☐ storage
- P☐H☐ animal facility
- P☐H☐ fishing facility
- P☐H☐ horticultural facility
- P☐H☐ irrigation facility
- P☐H☐ **industry**
- P☐H☐ manufacturing
- P☐H☐ extractive facility
- P☐H☐ waterworks
- P☐H☐ communication facility
- P☐H☐ processing site
- P☐H☐ energy production
- P☐H☐ **health care**
- P☐H☐ hospital
- P☐H☐ clinic
- P☐H☐ sanitarium
- P☐H☐ medical office
- P☐H☐ resort
- P☐H☐ **defense**
- P☐H☐ arms storage
- P☐H☐ fortification
- P☐H☐ military facility
- P☐H☐ coast guard facility
- P☐H☐ battle site
- P☐H☐ **landscape**
- P☐H☐ park
- P☐H☐ plaza
- P☐H☐ garden
- P☐H☐ **transportation**
- P☐H☐ rail-related
- P☐H☐ air-related
- P☐H☐ water-related
- P☐H☐ road-related
- P☐H☐ pedestrian-related
- ☐ **unknown**
- ☐ **vacant**
- ☐ **other**_____

Form and Dimensions

- ☐ single pen
- ☐ shotgun
- ☐ double-shotgun
- ☐ camelback
- ☐ double pen
- ☐ hall-parlor
- ☐ saddlebag
- ☐ creole cottage
- ☐ dog trot
- ☒ central-hall
- ☐ gable-ell
- ☐ bungalow
- ☐ pyramidal cottage
- ☐ Queen Anne cottage
- ☐ central-hall, 2 pile cottage
- ☐ bluffland cottage
- ☐ central-hall I-house
- ☐ double-pen I-house
- ☐ hall-parlor I-house
- ☐ Creole house
- ☐ central hall, 2 pile house
- ☐ Queen Anne house
- ☐ four square
- ☐ minimal tradition cottage
- ☐ split level
- ☐ ranch
- ☐ row house
- ☐ warehouse
- ☐ depot
- ☐ skyscraper
- ☐ commercial row bldg.
- ☐ freestanding commercial
- ☐ single-crib barn
- ☐ transverse-crib barn
- ☐ other

☐ H ☒ L ☐ U ☐ cruciform ☐ T ☐ T

☒ symetrical ☐ asymetrical ☐ vertical ☒ horizontal

Height: ☒1 ☐1.5 ☐2 ☐2.5 ☐3 ☐4 ☐5-10 ☐10-20 ☐20+
Width: ☐1 ☐1.5 ☒2 ☐2.5 ☐3 ☐3+
Depth: ☐1 ☐1.5 ☐2 ☒2.5 ☐3 ☐3+

Style

☐ High Style ☐ Elements of... ☒ No Style

- ☐ Creole/ French Colonial
- ☐ Federal
- ☐ Greek Revival
- ☐ Gothic Revival
- ☐ Italian Villa
- ☐ Exotic Revival
- ☐ Victorian Gothic
- ☐ Italianate
- ☐ Second Empire
- ☐ Queen Anne
- ☐ Eastlake/Stick
- ☐ Shingle Style
- ☐ Romanesque
- ☐ Renaissance
- ☐ Beau Arts
- ☐ Colonial Revival
- ☐ Classical Revival
- ☐ Tudor Revival
- ☐ Late Gothic Revival
- ☐ Mission
- ☐ Italian Renaissance
- ☐ French Renaissance
- ☐ Prairie
- ☐ Commercial Style
- ☐ Chicago
- ☐ Skyscraper
- ☐ Craftsman
- ☐ Moderne
- ☐ Art Deco
- ☐ International
- ☐ Other_____

Foundation

- ☐ post in ground
- ☐ sill on ground
- ☐ wooden pier
- ☐ brick pier
- ☒ concrete block pier
- ☐ concrete pylon pier
- ☐ continuous brick
- ☐ continuous stone
- ☐ continuous concrete block
- ☐ concrete slab
- ☐ unknown

☐ w/stone infill ☐ w/ brick infill ☐ w/ concrete block infill

Construction

- ☐ post in ground
- ☐ post on sill
- ☐ log (note notch)
- ☐ hewn log
- ☐ french timber frame
- ☐ eastern brace frame
- ☐ balloon frame
- ☐ unknown wood frame
- ☐ load bearing brick
- ☐ load bearing stone
- ☐ load bearing concrete block
- ☐ reinforced concrete
- ☐ steel frame/curtain wall
- ☒ unknown construction

☐ w/ bousillage infill ☐ w/ brick infill ☐ w/ stone infill

Exterior Materials

- ☐ log (note dressing)
- ☒ clapboard/weatherboard
- ☐ drop/novelty siding
- ☐ flush horizontal board
- ☐ vertical board
- ☐ board and batten
- ☐ wood shingle
- ☐ exposed bousillage
- ☐ stucco
- ☐ brick (note bond)
- ☐ stone (note dressing)
- ☐ concrete block
- ☐ decorative concrete block
- ☐ poured concrete wall
- ☐ pigmented glass
- ☐ glass block
- ☐ terra cotta
- ☐ glazed brick/tile/block
- ☐ sheet metal
- ☐ enamelled steel
- ☐ asbestos
- ☒ aluminum/vinyl siding
- ☐ asphalt
- ☐ reconstituted wood siding
- ☐ permastone
- ☐ other (see narrative)
- ☐ unknown

Roof

- ☒ front gable
- ☒ side gable
- ☐ parapet gable
- ☐ stepped gable
- ☐ clipped gable
- ☐ cross gable
- ☐ gambrel
- ☐ hip
- ☐ double pitch hip
- ☐ gable on hip
- ☐ pyramidal
- ☐ mansard
- ☐ complex
- ☐ round
- ☐ conical
- ☐ flat
- ☐ shed
- ☐ other (see narrative)
- ☐ unknown

☐ low pitch ☐ moderate pitch ☒ steep pitch ☐ w/ parapet wall

Roof Materials

- ☐ wood shingle
- ☐ slate
- ☐ asphalt shingle
- ☐ asbestos
- ☒ metal
- ☐ ceramic/terra cotta tile
- ☐ built up
- ☐ other
- ☐ unknown

Chimney(s)

- ☐ gable end exterior
- ☐ gable end interior/flush
- ☐ ridge center
- ☐ ridge off-center
- ☐ slope center
- ☐ slope off center
- ☐ lateral exterior
- ☐ removed
- ☐ other
- ☐ unknown

None

Windows

batten / fixed single

fixed divided / single-hung / [X] double-hung / triple-hung

bay / oriel / Palladian / casement

sliding / [X] replacement / unknown / other

[X] 1 / 1 / [X] 2 / 2 / 4 / 4 / 6 / 6

9 / 9 / 12 / 12 / 2 / 1 / [X] 3 / 1

4 / 1 / 6 / 1 / 9 / 1 / 12 / 1

9 / 6 / multi- / ___ / ___

stained / diamond / unknown / other

Doors/Surrounds

1 number

batten / french / panel

flush / glazed / [X] partially glazed

fanlight / sidelights / [X] transom

screened / replacement / unknown

Federal / Greek Revival / Queen Anne

other

Porch

stoop / verandah

gallery / portico / balcony / loggia

porte-cochere / [X] full width / partial width / attached

[X] integrated / wrap / peripteral / screened

enclosed / unknown / other

Secondary

stoop / verandah

gallery / portico / balcony / loggia

porte-cochere / full width / partial width / attached

integrated / wrap / peripteral / screened

enclosed / unknown / other

Additions and Alterations

date (mm/dd/yyyy)	*description*	*impact*
	Wall cladding replaced	I M S
	Addition to rear/side elevation	I M S
	Windows replaced – some	I M S
	Roof replaced w/ incomp. materials	I M S
		I M S





Context

- Plantation Agriculture (1750-1945)
- Creole Architecture (1750 - 1900)
- Upland South Culture (1820 -1945)
- New Orleans as Seaport (1718 -1945)
- Transportation Systems (1812 -1845)
- Historic Lumber Industry (1880-1920)
- Rice Boom (1880-1945)
- Oil and Gas Industry (1903-1945)
- [X] Anglo-American Architecture (1800-1945)

Significance

- agriculture
- architecture
- archeology
- art
- commerce
- communications
- community planning and development
- conservation
- economics
- education
- engineering
- entertainment/recreation
- ethnic heritage
- exploration/settlement
- health/medicine
- industry
- invention
- landscape architecture
- law
- literature
- maritime history
- military
- performing arts
- philosophy
- politics/government
- religion
- science
- social history
- transportation

Narrative

Survey conducted by Cox McLain Environmental Consulting for the City of Slidell in February 2017.

Notes:

History

Present on 1906 Sanborn.

Sources

Sanborn maps.

Outbuildings

1 - single crib barn
2 - double crib barn
3 - transverse-crib barn
4 - storage/misc. shed
5 - smoke house
6 - spring/well house
7 - corn crib
8 - coop
9 - quarters
10 - garcconier
11 - pigeonnier
12 - kitchen
13 - office
14 - machine shed
15 - garage
16 - privey
17 - stable
18 - other

#1	#2	#3	#4	#5	#6
*type:*_____	*type:*_____	*type:*_____	*type:*_____	*type:*_____	*type:*_____
date: e / c_____	*date:* e / c_____	*date:* e / c_____	*date:* e / c_____	*date:* e / c_____	*date:* e / c_____
*comment:*_____	*comment:*_____	*comment:*_____	*comment:*_____	*comment:*_____	*comment:*_____

Site Plan



Louisiana Historic Resource Inventory

Louisiana Division of Historic Preservation
Office of Cultural Development
Department of Culture, Recreation and Tourism

Resource ID Number: 52-00389

☐ Addendum Attached

Location and Geographic Information

Name of Property: None

Address: 2137 Bayou Lane, Slidell, LA **Parish:** St Tammany

Locality: ☒ City ☐ Community ☐ Vicinity ☐ Rural

City/Community/Vicinity of:. Slidell

Topographic Quad: Slidell **Quad Size:** ☒ 7.5 ☐ 15

UTM: 16 (zone) 3352507.961 (easting) 232060.6671 (northing) 14E (range) 9S (township) 10 (section)

Owner Name: WILLIAMS, GARY JAMES ETUX

Owner Address: 750 E I-10 SERVICE ROAD STE. D
SLIDELL, LA 70461 **Tax Parcel:** 1240535648

Property Information

Type: ☐ Site ☐ Structure ☒ Building ☐ Object

Level of Recognition: ☐ NHL ☐ NR individual ☐ NR district/element ☐ DOE ☐ Local ☒ None

Previously Surveyed: ☒ Yes ☐ No **When, Located Where?:** 1999

Government Preservation Activity: ☐ Section 106 ☒ Grant ☐ Tax Credit ☐ Local Ord. ☐ Other

HABS/HAER: ☐ Yes ☒ No **NR eligibility:** ☒ Potential individual ☒ Potential district ☐ Ineligible

Condition: ☐ Excellent ☐ Good ☒ Fair ☐ Poor ☐ Ruin

Remark:

Integrity: ☐ Unaltered ☒ Altered (Historic) ☐ Altered (Non-Historic)

Remark: See Additions and Alterations section

Threats: ☐ Abandonment ☐ Neglect ☐ Alteration ☐ Development ☐ Government Action ☒ None

Remark:

Physical Description

Date of Construction: ☒ Circa ☐ Exact 1890 Moved: ☐ Yes ☒ No When?_____

Function and Use

"P" for Present, "H" for Historic

- P☐H☒ **domestic**
- P☐H☒ single dwelling
- P☐H☐ secondary structure
- P☐H☐ servant quarter
- P☐H☐ multiple dwelling
- P☐H☐ hotel
- P☐H☐ institutional housing
- P☐H☐ camp
- P☐H☐ **commerce/trade**
- P☐H☐ business
- P☐H☐ professional
- P☐H☐ organizational
- P☐H☐ financial institution
- P☐H☐ specialty store
- P☐H☐ department store
- P☐H☐ restaurant
- P☐H☐ warehouse
- P☐H☐ **social**
- P☐H☐ meeting hall
- P☐H☐ clubhouse
- P☐H☐ civic
- P☐H☐ **government**
- P☐H☐ capitol
- P☐H☐ city hall
- P☐H☐ correctional facility
- P☐H☐ fire station
- P☐H☐ government office
- P☐H☐ custom house
- P☐H☐ post office
- P☐H☐ public works
- P☐H☐ courthouse
- P☐H☐ **education**
- P☐H☐ school
- P☐H☐ college
- P☐H☐ library
- P☐H☐ research facility
- P☐H☐ **religion**
- P☐H☐ religious facility
- P☐H☐ church school
- P☐H☐ **recreation/culture**
- P☐H☐ theater
- P☐H☐ auditorium
- P☐H☐ museum
- P☐H☐ sports facility
- P☐H☐ outdoor recreation
- P☐H☐ fair
- P☐H☐ monument/marker
- P☐H☐ work of art
- P☐H☐ **agriculture/subsistence**
- P☐H☐ processing
- P☐H☐ storage
- P☐H☐ animal facility
- P☐H☐ fishing facility
- P☐H☐ horticultural facility
- P☐H☐ irrigation facility
- P☐H☐ **industry**
- P☐H☐ manufacturing
- P☐H☐ extractive facility
- P☐H☐ waterworks
- P☐H☐ communication facility
- P☐H☐ processing site
- P☐H☐ energy production
- P☐H☐ **health care**
- P☐H☐ hospital
- P☐H☐ clinic
- P☐H☐ sanitarium
- P☐H☐ medical office
- P☐H☐ resort
- P☐H☐ **defense**
- P☐H☐ arms storage
- P☐H☐ fortification
- P☐H☐ military facility
- P☐H☐ coast guard facility
- P☐H☐ battle site
- P☐H☐ **landscape**
- P☐H☐ park
- P☐H☐ plaza
- P☐H☐ garden
- P☐H☐ **transportation**
- P☐H☐ rail-related
- P☐H☐ air-related
- P☐H☐ water-related
- P☐H☐ road-related
- P☐H☐ pedestrian-related
- ☐ **unknown**
- ☒ **vacant**
- ☐ **other**_____

Form and Dimensions

- ☐ single pen
- ☐ shotgun
- ☐ double-shotgun
- ☐ camelback
- ☐ double pen
- ☐ hall-parlor
- ☐ saddlebag
- ☒ creole cottage
- ☐ dog trot
- ☐ central-hall
- ☐ gable-ell
- ☐ bungalow
- ☐ pyramidal cottage
- ☐ Queen Anne cottage
- ☐ central-hall, 2 pile cottage
- ☐ bluffland cottage
- ☐ central-hall I-house
- ☐ double-pen I-house
- ☐ hall-parlor I-house
- ☐ Creole house
- ☐ central hall, 2 pile house
- ☐ Queen Anne house
- ☐ four square
- ☐ minimal tradition cottage
- ☐ split level
- ☐ ranch
- ☐ row house
- ☐ warehouse
- ☐ depot
- ☐ skyscraper
- ☐ commercial row bldg.
- ☐ freestanding commercial
- ☐ single-crib barn
- ☐ transverse-crib barn
- ☐ other

☐ H ☐ L ☐ U ☐ cruciform ☐ T ☐ T

☒ symetrical ☒ vertical ☐ asymetrical ☐ horizontal

Height: ☒1 ☐1.5 ☐2 ☐2.5 ☐3 ☐4 ☐5-10 ☐10-20 ☐20+
Width: ☐1 ☐1.5 ☐2 ☒2.5 ☐3 ☐3+
Depth: ☐1 ☐1.5 ☐2 ☐2.5 ☐3 ☒3+

Style

☐ High Style ☐ Elements of... ☒ No Style

- ☐ Creole/ French Colonial
- ☐ Federal
- ☐ Greek Revival
- ☐ Gothic Revival
- ☐ Italian Villa
- ☐ Exotic Revival
- ☐ Victorian Gothic
- ☐ Italianate
- ☐ Second Empire
- ☐ Queen Anne
- ☐ Eastlake/Stick
- ☐ Shingle Style
- ☐ Romanesque
- ☐ Renaissance
- ☐ Beau Arts
- ☐ Colonial Revival
- ☐ Classical Revival
- ☐ Tudor Revival
- ☐ Late Gothic Revival
- ☐ Mission
- ☐ Italian Renaissance
- ☐ French Renaissance
- ☐ Prairie
- ☐ Commercial Style
- ☐ Chicago
- ☐ Skyscraper
- ☐ Craftsman
- ☐ Moderne
- ☐ Art Deco
- ☐ International
- ☐ Other_____

Foundation

- ☐ post in ground
- ☐ sill on ground
- ☐ wooden pier
- ☒ brick pier
- ☐ concrete block pier
- ☐ concrete pylon pier
- ☐ continuous brick
- ☐ continuous stone
- ☐ continuous concrete block
- ☐ concrete slab
- ☐ unknown

☐ w/stone infill ☐ w/ brick infill ☐ w/ concrete block infill

Construction

- ☐ post in ground
- ☐ post on sill
- ☐ log (note notch)
- ☐ hewn log
- ☐ french timber frame
- ☐ eastern brace frame
- ☐ balloon frame
- ☐ unknown wood frame
- ☐ load bearing brick
- ☐ load bearing stone
- ☐ load bearing concrete block
- ☐ reinforced concrete
- ☐ steel frame/curtain wall
- ☒ unknown construction

☐ w/ bousillage infill ☐ w/ brick infill ☐ w/ stone infill

Exterior Materials

- ☐ log (note dressing)
- ☒ clapboard/weatherboard
- ☐ drop/novelty siding
- ☐ flush horizontal board
- ☐ vertical board
- ☐ board and batten
- ☐ wood shingle
- ☐ exposed bousillage
- ☐ stucco
- ☐ brick (note bond)
- ☐ stone (note dressing)
- ☐ concrete block
- ☐ decorative concrete block
- ☐ poured concrete wall
- ☐ pigmented glass
- ☐ glass block
- ☐ terra cotta
- ☐ glazed brick/tile/block
- ☐ sheet metal
- ☐ enamelled steel
- ☐ asbestos
- ☐ aluminum/vinyl siding
- ☐ asphalt
- ☐ reconstituted wood siding
- ☐ permastone
- ☐ other (see narrative)
- ☐ unknown

Roof

- ☒ front gable
- ☒ side gable
- ☐ parapet gable
- ☐ stepped gable
- ☐ clipped gable
- ☐ cross gable
- ☐ gambrel
- ☒ hip
- ☐ double pitch hip
- ☐ gable on hip
- ☐ pyramidal
- ☐ mansard
- ☐ complex
- ☐ round
- ☐ conical
- ☐ flat
- ☐ shed
- ☐ other (see narrative)
- ☐ unknown

☐ low pitch ☒ moderate pitch ☐ steep pitch ☐ w/ parapet wall

Roof Materials

- ☐ wood shingle
- ☐ slate
- ☐ asphalt shingle
- ☐ asbestos
- ☒ metal
- ☐ ceramic/terra cotta tile
- ☐ built up
- ☐ other
- ☐ unknown

Chimney(s)

- ☐ gable end exterior
- ☐ gable end interior/flush
- ☐ ridge center
- ☐ ridge off-center
- ☐ slope center
- ☒ slope off center
- ☐ lateral exterior
- ☐ removed
- ☐ other
- ☐ unknown

Windows

batten / fixed single

fixed divided / single-hung / double-hung / triple-hung

bay / oriel / Palladian / casement

sliding / replacement / [X] unknown / other

1 / 1 / 2 / 2 / 4 / 4 / 6 / 6

9 / 9 / 12 / 12 / 2 / 1 / 3 / 1

4 / 1 / 6 / 1 / 9 / 1 / 12 / 1

9 / 6 / multi- / ___ / ___

stained / diamond / [X] unknown / other

Doors/Surrounds

4 number

batten / french / panel

flush / glazed / partially glazed

fanlight / sidelights / transom

screened / replacement / [X] unknown

Federal / Greek Revival / Queen Anne

other

Porch

stoop / verandah

gallery / portico / balcony / loggia

porte-cochere / full width / partial width / attached

[X] integrated / [X] wrap / peripteral / screened

enclosed / unknown / other

Secondary

stoop / verandah

gallery / portico / balcony / loggia

porte-cochere / full width / [X] partial width / [X] attached

integrated / wrap / peripteral / screened

enclosed / unknown / other

Additions and Alterations

date (mm/dd/yyyy)	description	impact
	Windows boarded up	I M S
	Early additions to rear and side elevations	I M S
	Roof replaced w/ incomp. materials	I M S
	Side porch added (early alteration)	I M S
		I M S





Context

- [ ] Plantation Agriculture (1750-1945)
- [ ] Creole Architecture (1750 - 1900)
- [ ] Upland South Culture (1820 -1945)
- [ ] New Orleans as Seaport (1718 -1945)
- [ ] Transportation Systems (1812 -1845)
- [ ] Historic Lumber Industry (1880-1920)
- [ ] Rice Boom (1880-1945)
- [ ] Oil and Gas Industry (1903-1945)
- [x] Anglo-American Architecture (1800-1945)

Significance

- [ ] agriculture
- [x] architecture
- [ ] archeology
- [ ] art
- [ ] commerce
- [ ] communications
- [x] community planning and development
- [ ] conservation
- [ ] economics
- [ ] education
- [ ] engineering
- [ ] entertainment/recreation
- [ ] ethnic heritage
- [ ] exploration/settlement
- [ ] health/medicine
- [ ] industry
- [ ] invention
- [ ] landscape architecture
- [ ] law
- [ ] literature
- [ ] maritime history
- [ ] military
- [ ] performing arts
- [ ] philosophy
- [ ] politics/government
- [ ] religion
- [ ] science
- [ ] social history
- [ ] transportation

Narrative

Survey conducted by Cox McLain Environmental Consulting for the City of Slidell in February 2017.

Notes:

History

Present on 1906 Sanborn (earliest available).

Sources

Sanborn maps

Outbuildings

1 - single crib barn
2 - double crib barn
3 - transverse-crib barn
4 - storage/misc. shed
5 - smoke house
6 - spring/well house
7 - corn crib
8 - coop
9 - quarters
10 - garcconier
11 - pigeonnier
12 - kitchen
13 - office
14 - machine shed
15 - garage
16 - privey
17 - stable
18 - other

#1	#2	#3	#4	#5	#6
*type:*_____	*type:*_____	*type:*_____	*type:*_____	*type:*_____	*type:*_____
date: e / c_____	*date:* e / c_____	*date:* e / c_____	*date:* e / c_____	*date:* e / c_____	*date:* e / c_____
*comment:*_____	*comment:*_____	*comment:*_____	*comment:*_____	*comment:*_____	*comment:*_____

Site Plan



Louisiana Historic Resource Inventory

Louisiana Division of Historic Preservation
Office of Cultural Development
Department of Culture, Recreation and Tourism

Resource ID Number: 52-02704

☐ Addendum Attached

Location and Geographic Information

Name of Property: None

Address: 2724 William Tell Street, Slidell, LA **Parish:** St Tammany

Locality: ☒ City ☐ Community ☐ Vicinity ☐ Rural

City/Community/Vicinity of:. Slidell

Topographic Quad: Slidell **Quad Size:** ☒ 7.5 ☐ 15

UTM: 16 (zone) – 3351793.801 (easting) 231907.3675 (northing) 14E (range) 9S (township) NA (section)

Owner Name: PFINGSTAG, CONSTANCE SHANNON

Owner Address: 2724 WILLIAM TELL ST SLIDELL, LA 70458 **Tax Parcel:** 1240535222

Property Information

Type: ☐ Site ☐ Structure ☒ Building ☐ Object

Level of Recognition: ☐ NHL ☐ NR individual ☐ NR district/element ☐ DOE ☐ Local ☒ None

Previously Surveyed: ☐ Yes ☒ No **When, Located Where?:** NA

Government Preservation Activity: ☐ Section 106 ☒ Grant ☐ Tax Credit ☐ Local Ord. ☐ Other

HABS/HAER: ☐ Yes ☒ No **NR eligibility:** ☐ Potential individual ☐ Potential district ☒ Ineligible

Condition: ☐ Excellent ☒ Good ☐ Fair ☐ Poor ☐ Ruin

Remark:

Integrity: ☐ Unaltered ☐ Altered (Historic) ☒ Altered (Non-Historic)

Remark: See Additions and Alterations section

Threats: ☐ Abandonment ☐ Neglect ☐ Alteration ☐ Development ☐ Government Action ☒ None

Remark:

52-02704

Physical Description

Date of Construction: ☒ Circa ☐ Exact 1928 Moved: ☐ Yes ☒ No When?_____

Function and Use

"P" for Present, "H" for Historic

- P☒H☒ **domestic**
  - P☒H☒ single dwelling
  - P☐H☐ secondary structure
  - P☐H☐ servant quarter
  - P☐H☐ multiple dwelling
  - P☐H☐ hotel
  - P☐H☐ institutional housing
  - P☐H☐ camp
- P☐H☐ **commerce/trade**
  - P☐H☐ business
  - P☐H☐ professional
  - P☐H☐ organizational
  - P☐H☐ financial institution
  - P☐H☐ specialty store
  - P☐H☐ department store
  - P☐H☐ restaurant
  - P☐H☐ warehouse
- P☐H☐ **social**
  - P☐H☐ meeting hall
  - P☐H☐ clubhouse
  - P☐H☐ civic
- P☐H☐ **government**
  - P☐H☐ capitol
  - P☐H☐ city hall
  - P☐H☐ correctional facility
  - P☐H☐ fire station
  - P☐H☐ government office
  - P☐H☐ custom house
  - P☐H☐ post office
  - P☐H☐ public works
  - P☐H☐ courthouse
- P☐H☐ **education**
  - P☐H☐ school
  - P☐H☐ college
- P☐H☐ library
- P☐H☐ research facility
- P☐H☐ **religion**
  - P☐H☐ religious facility
  - P☐H☐ church school
- P☐H☐ **recreation/culture**
  - P☐H☐ theater
  - P☐H☐ auditorium
  - P☐H☐ museum
  - P☐H☐ sports facility
  - P☐H☐ outdoor recreation
  - P☐H☐ fair
  - P☐H☐ monument/marker
  - P☐H☐ work of art
- P☐H☐ **agriculture/subsistence**
  - P☐H☐ processing
  - P☐H☐ storage
- P☐H☐ animal facility
- P☐H☐ fishing facility
- P☐H☐ horticultural facility
- P☐H☐ irrigation facility
- P☐H☐ **industry**
  - P☐H☐ manufacturing
  - P☐H☐ extractive facility
  - P☐H☐ waterworks
  - P☐H☐ communication facility
  - P☐H☐ processing site
  - P☐H☐ energy production
- P☐H☐ **health care**
  - P☐H☐ hospital
  - P☐H☐ clinic
  - P☐H☐ sanitarium
  - P☐H☐ medical office
  - P☐H☐ resort
- P☐H☐ **defense**
  - P☐H☐ arms storage
- P☐H☐ fortification
- P☐H☐ military facility
- P☐H☐ coast guard facility
- P☐H☐ battle site
- P☐H☐ **landscape**
  - P☐H☐ park
  - P☐H☐ plaza
  - P☐H☐ garden
- P☐H☐ **transportation**
  - P☐H☐ rail-related
  - P☐H☐ air-related
  - P☐H☐ water-related
  - P☐H☐ road-related
  - P☐H☐ pedestrian-related
- ☐ **unknown**
- ☐ **vacant**
- ☐ **other**_____

Form and Dimensions

- ☐ single pen
- ☐ shotgun
- ☐ double-shotgun
- ☐ camelback
- ☐ double pen
- ☐ hall-parlor
- ☐ saddlebag
- ☒ creole cottage
- ☐ dog trot
- ☐ central-hall
- ☐ gable-ell
- ☐ bungalow
- ☐ pyramidal cottage
- ☐ Queen Anne cottage
- ☐ central-hall, 2 pile cottage
- ☐ bluffland cottage
- ☐ central-hall I-house
- ☐ double-pen I-house
- ☐ hall-parlor I-house
- ☐ Creole house
- ☐ central hall, 2 pile house
- ☐ Queen Anne house
- ☐ four square
- ☐ minimal tradition cottage
- ☐ split level
- ☐ ranch
- ☐ row house
- ☐ warehouse
- ☐ depot
- ☐ skyscraper
- ☐ commercial row bldg.
- ☐ freestanding commercial
- ☐ single-crib barn
- ☐ transverse-crib barn
- ☐ other

☐ H ☐ L ☐ U ☐ cruciform ☐ T ☐ T

☐ symetrical ☐ vertical ☒ asymetrical ☐ horizontal

Height: ☒1 ☐1.5 ☐2 ☐2.5 ☐3 ☐4 ☐5-10 ☐10-20 ☐20+
Width: ☐1 ☐1.5 ☒2 ☐2.5 ☐3 ☐3+
Depth: ☐1 ☐1.5 ☒2 ☐2.5 ☐3 ☐3+

Style

☐ High Style ☒ Elements of... ☐ No Style

- ☒ Creole/ French Colonial
- ☐ Federal
- ☐ Greek Revival
- ☐ Gothic Revival
- ☐ Italian Villa
- ☐ Exotic Revival
- ☐ Victorian Gothic
- ☐ Italianate
- ☐ Second Empire
- ☐ Queen Anne
- ☐ Eastlake/Stick
- ☐ Shingle Style
- ☐ Romanesque
- ☐ Renaissance
- ☐ Beau Arts
- ☐ Colonial Revival
- ☐ Classical Revival
- ☐ Tudor Revival
- ☐ Late Gothic Revival
- ☐ Mission
- ☐ Italian Renaissance
- ☐ French Renaissance
- ☐ Prairie
- ☐ Commercial Style
- ☐ Chicago
- ☐ Skyscraper
- ☐ Craftsman
- ☐ Moderne
- ☐ Art Deco
- ☐ International
- ☐ Other_____

Foundation

- ☐ post in ground
- ☐ sill on ground
- ☐ wooden pier
- ☐ brick pier
- ☐ concrete block pier
- ☐ concrete pylon pier
- ☐ continuous brick
- ☐ continuous stone
- ☐ continuous concrete block
- ☐ concrete slab
- ☒ unknown

☐ w/stone infill ☐ w/ brick infill ☐ w/ concrete block infill

Construction

- ☐ post in ground
- ☐ post on sill
- ☐ log (note notch)
- ☐ hewn log
- ☐ french timber frame
- ☐ eastern brace frame
- ☐ balloon frame
- ☐ unknown wood frame
- ☐ load bearing brick
- ☐ load bearing stone
- ☐ load bearing concrete block
- ☐ reinforced concrete
- ☐ steel frame/curtain wall
- ☒ unknown construction

☐ w/ bousillage infill ☐ w/ brick infill ☐ w/ stone infill

Exterior Materials

- ☐ log (note dressing)
- ☐ clapboard/weatherboard
- ☐ drop/novelty siding
- ☐ flush horizontal board
- ☐ vertical board
- ☐ board and batten
- ☐ wood shingle
- ☐ exposed bousillage
- ☐ stucco
- ☐ brick (note bond)
- ☐ stone (note dressing)
- ☐ concrete block
- ☐ decorative concrete block
- ☐ poured concrete wall
- ☐ pigmented glass
- ☐ glass block
- ☐ terra cotta
- ☐ glazed brick/tile/block
- ☐ sheet metal
- ☐ enamelled steel
- ☐ asbestos
- ☒ aluminum/vinyl siding
- ☐ asphalt
- ☐ reconstituted wood siding
- ☐ permastone
- ☐ other (see narrative)
- ☐ unknown

Roof

- ☐ front gable
- ☒ side gable
- ☐ parapet gable
- ☐ stepped gable
- ☐ clipped gable
- ☐ cross gable
- ☐ gambrel
- ☐ hip
- ☐ double pitch hip
- ☐ gable on hip
- ☐ pyramidal
- ☐ mansard
- ☐ complex
- ☐ round
- ☐ conical
- ☐ flat
- ☐ shed
- ☐ other (see narrative)
- ☐ unknown

☐ low pitch ☒ moderate pitch ☐ steep pitch ☐ w/ parapet wall

Roof Materials

- ☐ wood shingle
- ☐ slate
- ☒ asphalt shingle
- ☐ asbestos
- ☐ metal
- ☐ ceramic/terra cotta tile
- ☐ built up
- ☐ other
- ☐ unknown

Chimney(s)

- ☐ gable end exterior
- ☐ gable end interior/flush
- ☐ ridge center
- ☐ ridge off-center
- ☐ slope center
- ☐ slope off center
- ☐ lateral exterior
- ☐ removed
- ☐ other
- ☐ unknown

None

Windows

- [ ] batten
- [ ] fixed single
- [ ] fixed divided
- [x] single-hung
- [ ] double-hung
- [ ] triple-hung
- [ ] bay
- [ ] oriel
- [ ] Palladian
- [ ] casement
- [ ] sliding
- [x] replacement
- [ ] unknown
- [ ] other
- [x] 1 / 1
- [ ] 2 / 2
- [ ] 4 / 4
- [ ] 6 / 6
- [ ] 9 / 9
- [ ] 12 / 12
- [ ] 2 / 1
- [ ] 3 / 1
- [ ] 4 / 1
- [ ] 6 / 1
- [ ] 9 / 1
- [ ] 12 / 1
- [ ] 9 / 6
- [ ] multi- ___ ___
- [ ] stained
- [ ] diamond
- [ ] unknown
- [ ] other

Doors/Surrounds

1 number

- [ ] batten
- [ ] french
- [ ] panel
- [ ] flush
- [ ] glazed
- [ ] partially glazed
- [ ] fanlight
- [ ] sidelights
- [ ] transom
- [x] screened
- [ ] replacement
- [x] unknown
- [ ] Federal
- [ ] Greek Revival
- [ ] Queen Anne
- [ ] other

Porch

- [ ] stoop
- [ ] verandah
- [ ] gallery
- [ ] portico
- [ ] balcony
- [ ] loggia
- [ ] porte-cochere
- [ ] full width
- [x] partial width
- [x] attached
- [ ] integrated
- [ ] wrap
- [ ] peripteral
- [ ] screened
- [ ] enclosed
- [ ] unknown
- [ ] other

Secondary

- [ ] stoop
- [ ] verandah
- [ ] gallery
- [ ] portico
- [ ] balcony
- [ ] loggia
- [ ] porte-cochere
- [ ] full width
- [ ] partial width
- [ ] attached
- [ ] integrated
- [ ] wrap
- [ ] peripteral
- [ ] screened
- [ ] enclosed
- [ ] unknown
- [ ] other

Additions and Alterations

date (mm/dd/yyyy)	description	impact
	Addition to rear/side elevation	I M S
	Two story garage addition	I M S
	Windows replaced – all	I M S
	Wall cladding replaced	I M S
	Porch altered, enclosed, or removed	I M S





Context

- [ ] Plantation Agriculture (1750-1945)
- [x] Creole Architecture (1750 - 1900)
- [ ] Upland South Culture (1820 -1945)
- [ ] New Orleans as Seaport (1718 -1945)
- [ ] Transportation Systems (1812 -1845)
- [ ] Historic Lumber Industry (1880-1920)
- [ ] Rice Boom (1880-1945)
- [ ] Oil and Gas Industry (1903-1945)
- [ ] Anglo-American Architecture (1800-1945)

Significance

- [ ] agriculture
- [ ] architecture
- [ ] archeology
- [ ] art
- [ ] commerce
- [ ] communications
- [ ] community planning and development
- [ ] conservation
- [ ] economics
- [ ] education
- [ ] engineering
- [ ] entertainment/recreation
- [ ] ethnic heritage
- [ ] exploration/settlement
- [ ] health/medicine
- [ ] industry
- [ ] invention
- [ ] landscape architecture
- [ ] law
- [ ] literature
- [ ] maritime history
- [ ] military
- [ ] performing arts
- [ ] philosophy
- [ ] politics/government
- [ ] religion
- [ ] science
- [ ] social history
- [ ] transportation

Narrative

Survey conducted by Cox McLain Environmental Consulting for the City of Slidell in February 2017.

Notes:

History

Sanborn maps: not present - 1906, 1911, 1926; present - 1930, 1945, 1951 (with filling station shown on parcel, in addition to dwelling)

Sources

Sanborn maps.

Outbuildings

1 - single crib barn
2 - double crib barn
3 - transverse-crib barn
4 - storage/misc. shed
5 - smoke house
6 - spring/well house
7 - corn crib
8 - coop
9 - quarters
10 - garcconier
11 - pigeonnier
12 - kitchen
13 - office
14 - machine shed
15 - garage
16 - privey
17 - stable
18 - other

#1	#2	#3	#4	#5	#6
*type:*_____	*type:*_____	*type:*_____	*type:*_____	*type:*_____	*type:*_____
date: e / c_____	*date:* e / c_____	*date:* e / c_____	*date:* e / c_____	*date:* e / c_____	*date:* e / c_____
*comment:*_____	*comment:*_____	*comment:*_____	*comment:*_____	*comment:*_____	*comment:*_____

Site Plan



Louisiana Historic Resource Inventory

Louisiana Division of Historic Preservation
Office of Cultural Development
Department of Culture, Recreation and Tourism

Resource ID Number: 52-02705

☐ Addendum Attached

Location and Geographic Information

Name of Property: Postal Plus

Address: 155 Robert Street, Slidell, LA **Parish:** St Tammany

Locality: ☒ City ☐ Community ☐ Vicinity ☐ Rural

City/Community/Vicinity of:. Slidell

Topographic Quad: Slidell **Quad Size:** ☒ 7.5 ☐ 15

UTM: 16 (zone) 3352277.118 (easting) 232149.8580 (northing) 14E (range) 9S (township) 10 (section)

Owner Name: ONELLION, ANTHONY A ETUX

Owner Address: 24 OAK GROVE WAY SLIDELL, LA 70458 **Tax Parcel:** 1240520535

Property Information

Type: ☐ Site ☐ Structure ☒ Building ☐ Object

Level of Recognition: ☐ NHL ☐ NR individual ☐ NR district/element ☐ DOE ☐ Local ☒ None

Previously Surveyed: ☐ Yes ☒ No **When, Located Where?:** NA

Government Preservation Activity: ☐ Section 106 ☒ Grant ☐ Tax Credit ☐ Local Ord. ☐ Other

HABS/HAER: ☐ Yes ☒ No **NR eligibility:** ☐ Potential individual ☐ Potential district ☒ Ineligible

Condition: ☐ Excellent ☒ Good ☐ Fair ☐ Poor ☐ Ruin

Remark:

Integrity: ☐ Unaltered ☐ Altered (Historic) ☒ Altered (Non-Historic)

Remark: See Additions and Alterations section

Threats: ☐ Abandonment ☐ Neglect ☐ Alteration ☐ Development ☐ Government Action ☒ None

Remark:

52-02705

Physical Description

Date of Construction: ☒ Circa ☐ Exact 1955 Moved: ☐ Yes ☒ No When?_____

Function and Use

"P" for Present, "H" for Historic

- P☐H☐ **domestic**
  - P☐H☐ single dwelling
  - P☐H☐ secondary structure
  - P☐H☐ servant quarter
  - P☐H☐ multiple dwelling
  - P☐H☐ hotel
  - P☐H☐ institutional housing
  - P☐H☐ camp
- P☒H☒ **commerce/trade**
  - P☒H☒ business
  - P☐H☐ professional
  - P☐H☐ organizational
  - P☐H☐ financial institution
  - P☐H☐ specialty store
  - P☐H☐ department store
  - P☐H☐ restaurant
  - P☐H☐ warehouse
- P☐H☐ **social**
  - P☐H☐ meeting hall
  - P☐H☐ clubhouse
  - P☐H☐ civic
- P☐H☐ **government**
  - P☐H☐ capitol
  - P☐H☐ city hall
  - P☐H☐ correctional facility
  - P☐H☐ fire station
  - P☐H☐ government office
  - P☐H☐ custom house
  - P☐H☐ post office
  - P☐H☐ public works
  - P☐H☐ courthouse
- P☐H☐ **education**
  - P☐H☐ school
  - P☐H☐ college
- P☐H☐ library
- P☐H☐ research facility
- P☐H☐ **religion**
  - P☐H☐ religious facility
  - P☐H☐ church school
- P☐H☐ **recreation/culture**
  - P☐H☐ theater
  - P☐H☐ auditorium
  - P☐H☐ museum
  - P☐H☐ sports facility
  - P☐H☐ outdoor recreation
  - P☐H☐ fair
  - P☐H☐ monument/marker
  - P☐H☐ work of art
- P☐H☐ **agriculture/subsistence**
  - P☐H☐ processing
  - P☐H☐ storage
- P☐H☐ animal facility
- P☐H☐ fishing facility
- P☐H☐ horticultural facility
- P☐H☐ irrigation facility
- P☐H☐ **industry**
  - P☐H☐ manufacturing
  - P☐H☐ extractive facility
  - P☐H☐ waterworks
  - P☐H☐ communication facility
  - P☐H☐ processing site
  - P☐H☐ energy production
- P☐H☐ **health care**
  - P☐H☐ hospital
  - P☐H☐ clinic
  - P☐H☐ sanitarium
  - P☐H☐ medical office
  - P☐H☐ resort
- P☐H☐ **defense**
  - P☐H☐ arms storage
- P☐H☐ fortification
- P☐H☐ military facility
- P☐H☐ coast guard facility
- P☐H☐ battle site
- P☐H☐ **landscape**
  - P☐H☐ park
  - P☐H☐ plaza
  - P☐H☐ garden
- P☐H☐ **transportation**
  - P☐H☐ rail-related
  - P☐H☐ air-related
  - P☐H☐ water-related
  - P☐H☐ road-related
  - P☐H☐ pedestrian-related
- ☐ **unknown**
- ☐ **vacant**
- ☐ **other**_____

Form and Dimensions

- ☐ single pen
- ☐ shotgun
- ☐ double-shotgun
- ☐ camelback
- ☐ double pen
- ☐ hall-parlor
- ☐ saddlebag
- ☐ creole cottage
- ☐ dog trot
- ☐ central-hall
- ☐ gable-ell
- ☐ bungalow
- ☐ pyramidal cottage
- ☐ Queen Anne cottage
- ☐ central-hall, 2 pile cottage
- ☐ bluffland cottage
- ☐ central-hall I-house
- ☐ double-pen I-house
- ☐ hall-parlor I-house
- ☐ Creole house
- ☐ central hall, 2 pile house
- ☐ Queen Anne house
- ☐ four square
- ☐ minimal tradition cottage
- ☐ split level
- ☐ ranch
- ☐ row house
- ☐ warehouse
- ☐ depot
- ☐ skyscraper
- ☐ commercial row bldg.
- ☒ freestanding commercial
- ☐ single-crib barn
- ☐ transverse-crib barn
- ☐ other

☐ H ☐ L ☐ U ☐ cruciform ☐ T ☐ T

☒ symetrical ☐ vertical ☐ asymetrical ☒ horizontal

Height: ☒1 ☐1.5 ☐2 ☐2.5 ☐3 ☐4 ☐5-10 ☐10-20 ☐20+
Width: ☐1 ☐1.5 ☐2 ☐2.5 ☒3 ☐3+
Depth: ☐1 ☐1.5 ☒2 ☐2.5 ☐3 ☐3+

Style

☐ High Style ☐ Elements of... ☒ No Style

- ☐ Creole/ French Colonial
- ☐ Federal
- ☐ Greek Revival
- ☐ Gothic Revival
- ☐ Italian Villa
- ☐ Exotic Revival
- ☐ Victorian Gothic
- ☐ Italianate
- ☐ Second Empire
- ☐ Queen Anne
- ☐ Eastlake/Stick
- ☐ Shingle Style
- ☐ Romanesque
- ☐ Renaissance
- ☐ Beau Arts
- ☐ Colonial Revival
- ☐ Classical Revival
- ☐ Tudor Revival
- ☐ Late Gothic Revival
- ☐ Mission
- ☐ Italian Renaissance
- ☐ French Renaissance
- ☐ Prairie
- ☐ Commercial Style
- ☐ Chicago
- ☐ Skyscraper
- ☐ Craftsman
- ☐ Moderne
- ☐ Art Deco
- ☐ International
- ☐ Other_____

Foundation

- ☐ post in ground
- ☐ sill on ground
- ☐ wooden pier
- ☐ brick pier
- ☐ concrete block pier
- ☐ concrete pylon pier
- ☐ continuous brick
- ☐ continuous stone
- ☐ continuous concrete block
- ☐ concrete slab
- ☒ unknown

☐ w/stone infill ☐ w/ brick infill ☐ w/ concrete block infill

Construction

- ☐ post in ground
- ☐ post on sill
- ☐ log (note notch)
- ☐ hewn log
- ☐ french timber frame
- ☐ eastern brace frame
- ☐ balloon frame
- ☐ unknown wood frame
- ☐ load bearing brick
- ☐ load bearing stone
- ☐ load bearing concrete block
- ☐ reinforced concrete
- ☐ steel frame/curtain wall
- ☒ unknown construction

☐ w/ bousillage infill ☐ w/ brick infill ☐ w/ stone infill

Exterior Materials

- ☐ log (note dressing)
- ☐ clapboard/weatherboard
- ☐ drop/novelty siding
- ☐ flush horizontal board
- ☐ vertical board
- ☐ board and batten
- ☐ wood shingle
- ☐ exposed bousillage
- ☐ stucco
- ☒ brick (note bond)
- ☐ stone (note dressing)
- ☐ concrete block
- ☐ decorative concrete block
- ☐ poured concrete wall
- ☐ pigmented glass
- ☒ glass block
- ☐ terra cotta
- ☐ glazed brick/tile/block
- ☐ sheet metal
- ☐ enamelled steel
- ☐ asbestos
- ☐ aluminum/vinyl siding
- ☐ asphalt
- ☐ reconstituted wood siding
- ☐ permastone
- ☐ other (see narrative)
- ☐ unknown

Roof

- ☐ front gable
- ☐ side gable
- ☐ parapet gable
- ☐ stepped gable
- ☐ clipped gable
- ☐ cross gable
- ☐ gambrel
- ☐ hip
- ☐ double pitch hip
- ☐ gable on hip
- ☐ pyramidal
- ☐ mansard
- ☐ complex
- ☐ round
- ☐ conical
- ☒ flat
- ☐ shed
- ☐ other (see narrative)
- ☐ unknown

☐ low pitch ☐ moderate pitch ☐ steep pitch ☒ w/ parapet wall

Roof Materials

- ☐ wood shingle
- ☐ slate
- ☐ asphalt shingle
- ☐ asbestos
- ☐ metal
- ☐ ceramic/terra cotta tile
- ☐ built up
- ☐ other
- ☒ unknown

Chimney(s)

- ☐ gable end exterior
- ☐ gable end interior/flush
- ☐ ridge center
- ☐ ridge off-center
- ☐ slope center
- ☐ slope off center
- ☐ lateral exterior
- ☐ removed
- ☐ other
- ☐ unknown

None

Windows

- ☐ batten
- ☒ fixed single
- ☐ fixed divided
- ☐ single-hung
- ☐ double-hung
- ☐ triple-hung
- ☐ bay
- ☐ oriel
- ☐ Palladian
- ☐ casement
- ☐ sliding
- ☒ replacement
- ☐ unknown
- ☐ other
- ☐ 1 / 1
- ☐ 2 / 2
- ☐ 4 / 4
- ☐ 6 / 6
- ☐ 9 / 9
- ☐ 12 / 12
- ☐ 2 / 1
- ☐ 3 / 1
- ☐ 4 / 1
- ☐ 6 / 1
- ☐ 9 / 1
- ☐ 12 / 1
- ☐ 9 / 6
- ☐ multi- ___ ___
- ☐ stained
- ☐ diamond
- ☐ unknown
- ☒ other

Doors/Surrounds

1 number

- ☐ batten
- ☐ french
- ☐ panel
- ☐ flush
- ☒ glazed
- ☐ partially glazed
- ☐ fanlight
- ☐ sidelights
- ☒ transom
- ☐ screened
- ☐ replacement
- ☐ unknown
- ☐ Federal
- ☐ Greek Revival
- ☐ Queen Anne
- ☐ other

Porch

- ☐ stoop
- ☐ verandah
- ☐ gallery
- ☐ portico
- ☐ balcony
- ☐ loggia
- ☐ porte-cochere
- ☐ full width
- ☐ partial width
- ☐ attached
- ☐ integrated
- ☐ wrap
- ☐ peripteral
- ☐ screened
- ☐ enclosed
- ☐ unknown
- ☐ other

Secondary

- ☐ stoop
- ☐ verandah
- ☐ gallery
- ☐ portico
- ☐ balcony
- ☐ loggia
- ☐ porte-cochere
- ☐ full width
- ☐ partial width
- ☐ attached
- ☐ integrated
- ☐ wrap
- ☐ peripteral
- ☐ screened
- ☐ enclosed
- ☐ unknown
- ☐ other

Additions and Alterations

date (mm/dd/yyyy)	*description*	*impact*
	Storefront altered or replaced	☐I ☐M ☐S
	Windows replaced – some	☐I ☐M ☐S
	Brick painted	☐I ☐M ☐S
		☐I ☐M ☐S
		☐I ☐M ☐S





Context

- ☐ Plantation Agriculture (1750-1945)
- ☐ Creole Architecture (1750 - 1900)
- ☐ Upland South Culture (1820 -1945)
- ☐ New Orleans as Seaport (1718 -1945)
- ☐ Transportation Systems (1812 -1845)
- ☐ Historic Lumber Industry (1880-1920)
- ☐ Rice Boom (1880-1945)
- ☐ Oil and Gas Industry (1903-1945)
- ☒ Anglo-American Architecture (1800-1945)

Significance

- ☐ agriculture
- ☐ architecture
- ☐ archeology
- ☐ art
- ☐ commerce
- ☐ communications
- ☐ community planning and development
- ☐ conservation
- ☐ economics
- ☐ education
- ☐ engineering
- ☐ entertainment/recreation
- ☐ ethnic heritage
- ☐ exploration/settlement
- ☐ health/medicine
- ☐ industry
- ☐ invention
- ☐ landscape architecture
- ☐ law
- ☐ literature
- ☐ maritime history
- ☐ military
- ☐ performing arts
- ☐ philosophy
- ☐ politics/government
- ☐ religion
- ☐ science
- ☐ social history
- ☐ transportation

Narrative

Survey conducted by Cox McLain Environmental Consulting for the City of Slidell in February 2017.

Notes:

History

Not present on 1951 Sanborn.

Sources

Sanborn maps

Outbuildings

1 - single crib barn
2 - double crib barn
3 - transverse-crib barn
4 - storage/misc. shed
5 - smoke house
6 - spring/well house
7 - corn crib
8 - coop
9 - quarters
10 - garcconier
11 - pigeonnier
12 - kitchen
13 - office
14 - machine shed
15 - garage
16 - privey
17 - stable
18 - other

#1	#2	#3	#4	#5	#6
*type:*_____	*type:*_____	*type:*_____	*type:*_____	*type:*_____	*type:*_____
date: e / c_____	*date:* e / c_____	*date:* e / c_____	*date:* e / c_____	*date:* e / c_____	*date:* e / c_____
*comment:*_____	*comment:*_____	*comment:*_____	*comment:*_____	*comment:*_____	*comment:*_____

Site Plan



Louisiana Historic Resource Inventory

Louisiana Division of Historic Preservation
Office of Cultural Development
Department of Culture, Recreation and Tourism

Resource ID Number: 52-02706

☐ Addendum Attached

Location and Geographic Information

Name of Property: Lowery-Dunham, Case & Vivien Insurance

Address: 2001 First Street, Slidell, LA **Parish:** St Tammany

Locality: ☒ City ☐ Community ☐ Vicinity ☐ Rural

City/Community/Vicinity of:. Slidell

Topographic Quad: Slidell **Quad Size:** ☒ 7.5 ☐ 15

UTM: 16 (zone) 3352663.906 (easting) 232284.1379 (northing) 14E (range) 9S (township) 10 (section)

Owner Name: Not Available

Owner Address: Not Available **Tax Parcel:** 1240500645

Property Information

Type: ☐ Site ☐ Structure ☒ Building ☐ Object

Level of Recognition: ☐ NHL ☐ NR individual ☐ NR district/element ☐ DOE ☐ Local ☒ None

Previously Surveyed: ☐ Yes ☒ No **When, Located Where?:** NA

Government Preservation Activity: ☐ Section 106 ☒ Grant ☐ Tax Credit ☐ Local Ord. ☐ Other

HABS/HAER: ☐ Yes ☒ No **NR eligibility:** ☐ Potential individual ☐ Potential district ☒ Ineligible

Condition: ☐ Excellent ☒ Good ☐ Fair ☐ Poor ☐ Ruin

Remark:

Integrity: ☐ Unaltered ☐ Altered (Historic) ☒ Altered (Non-Historic)

Remark: See Additions and Alterations section

Threats: ☐ Abandonment ☐ Neglect ☐ Alteration ☐ Development ☐ Government Action ☒ None

Remark:

52-02706

Physical Description

Date of Construction: ☒ Circa ☐ Exact 1950 Moved: ☐ Yes ☒ No When?_____

Function and Use

"P" for Present, "H" for Historic

- P☐H☐ **domestic**
  - P☐H☐ single dwelling
  - P☐H☐ secondary structure
  - P☐H☐ servant quarter
  - P☐H☐ multiple dwelling
  - P☐H☐ hotel
  - P☐H☐ institutional housing
  - P☐H☐ camp
- P☒H☒ **commerce/trade**
  - P☐H☐ business
  - P☒H☐ professional
  - P☐H☐ organizational
  - P☐H☒ financial institution
  - P☐H☐ specialty store
  - P☐H☐ department store
  - P☐H☐ restaurant
  - P☐H☐ warehouse
- P☐H☐ **social**
  - P☐H☐ meeting hall
  - P☐H☐ clubhouse
  - P☐H☐ civic
- P☐H☐ **government**
  - P☐H☐ capitol
  - P☐H☐ city hall
  - P☐H☐ correctional facility
  - P☐H☐ fire station
  - P☐H☐ government office
  - P☐H☐ custom house
  - P☐H☐ post office
  - P☐H☐ public works
  - P☐H☐ courthouse
- P☐H☐ **education**
  - P☐H☐ school
  - P☐H☐ college
- P☐H☐ library
- P☐H☐ research facility
- P☐H☐ **religion**
  - P☐H☐ religious facility
  - P☐H☐ church school
- P☐H☐ **recreation/culture**
  - P☐H☐ theater
  - P☐H☐ auditorium
  - P☐H☐ museum
  - P☐H☐ sports facility
  - P☐H☐ outdoor recreation
  - P☐H☐ fair
  - P☐H☐ monument/marker
  - P☐H☐ work of art
- P☐H☐ **agriculture/subsistence**
  - P☐H☐ processing
  - P☐H☐ storage
- P☐H☐ animal facility
- P☐H☐ fishing facility
- P☐H☐ horticultural facility
- P☐H☐ irrigation facility
- P☐H☐ **industry**
  - P☐H☐ manufacturing
  - P☐H☐ extractive facility
  - P☐H☐ waterworks
  - P☐H☐ communication facility
  - P☐H☐ processing site
  - P☐H☐ energy production
- P☐H☐ **health care**
  - P☐H☐ hospital
  - P☐H☐ clinic
  - P☐H☐ sanitarium
  - P☐H☐ medical office
  - P☐H☐ resort
- P☐H☐ **defense**
  - P☐H☐ arms storage
- P☐H☐ fortification
- P☐H☐ military facility
- P☐H☐ coast guard facility
- P☐H☐ battle site
- P☐H☐ **landscape**
  - P☐H☐ park
  - P☐H☐ plaza
  - P☐H☐ garden
- P☐H☐ **transportation**
  - P☐H☐ rail-related
  - P☐H☐ air-related
  - P☐H☐ water-related
  - P☐H☐ road-related
  - P☐H☐ pedestrian-related
- ☐ **unknown**
- ☐ **vacant**
- ☐ **other**_____

Form and Dimensions

- ☐ single pen
- ☐ shotgun
- ☐ double-shotgun
- ☐ camelback
- ☐ double pen
- ☐ hall-parlor
- ☐ saddlebag
- ☐ creole cottage
- ☐ dog trot
- ☐ central-hall
- ☐ gable-ell
- ☐ bungalow
- ☐ pyramidal cottage
- ☐ Queen Anne cottage
- ☐ central-hall, 2 pile cottage
- ☐ bluffland cottage
- ☐ central-hall I-house
- ☐ double-pen I-house
- ☐ hall-parlor I-house
- ☐ Creole house
- ☐ central hall, 2 pile house
- ☐ Queen Anne house
- ☐ four square
- ☐ minimal tradition cottage
- ☐ split level
- ☐ ranch
- ☐ row house
- ☐ warehouse
- ☐ depot
- ☐ skyscraper
- ☐ commercial row bldg.
- ☒ freestanding commercial
- ☐ single-crib barn
- ☐ transverse-crib barn
- ☐ other

☐ H ☐ L ☐ U ☐ cruciform ☐ T ☐ T

☒ symetrical ☐ vertical ☐ asymetrical ☒ horizontal

Height: ☒1 ☐1.5 ☐2 ☐2.5 ☐3 ☐4 ☐5-10 ☐10-20 ☐20+
Width: ☐1 ☐1.5 ☐2 ☐2.5 ☒3 ☐3+
Depth: ☐1 ☐1.5 ☐2 ☐2.5 ☒3 ☐3+

Style

☐ High Style ☒ Elements of... ☐ No Style

- ☐ Creole/ French Colonial
- ☐ Federal
- ☐ Greek Revival
- ☐ Gothic Revival
- ☐ Italian Villa
- ☐ Exotic Revival
- ☐ Victorian Gothic
- ☐ Italianate
- ☐ Second Empire
- ☐ Queen Anne
- ☐ Eastlake/Stick
- ☐ Shingle Style
- ☐ Romanesque
- ☐ Renaissance
- ☐ Beau Arts
- ☐ Colonial Revival
- ☐ Classical Revival
- ☐ Tudor Revival
- ☐ Late Gothic Revival
- ☐ Mission
- ☐ Italian Renaissance
- ☐ French Renaissance
- ☐ Prairie
- ☐ Commercial Style
- ☐ Chicago
- ☐ Skyscraper
- ☐ Craftsman
- ☐ Moderne
- ☐ Art Deco
- ☐ International
- ☒ Other Mansard

Foundation

- ☐ post in ground
- ☐ sill on ground
- ☐ wooden pier
- ☐ brick pier
- ☐ concrete block pier
- ☐ concrete pylon pier
- ☐ continuous brick
- ☐ continuous stone
- ☐ continuous concrete block
- ☐ concrete slab
- ☒ unknown

☐ w/stone infill ☐ w/ brick infill ☐ w/ concrete block infill

Construction

- ☐ post in ground
- ☐ post on sill
- ☐ log (note notch)
- ☐ hewn log
- ☐ french timber frame
- ☐ eastern brace frame
- ☐ balloon frame
- ☐ unknown wood frame
- ☐ load bearing brick
- ☐ load bearing stone
- ☐ load bearing concrete block
- ☐ reinforced concrete
- ☐ steel frame/curtain wall
- ☒ unknown construction

☐ w/ bousillage infill ☐ w/ brick infill ☐ w/ stone infill

Exterior Materials

- ☐ log (note dressing)
- ☐ clapboard/weatherboard
- ☐ drop/novelty siding
- ☐ flush horizontal board
- ☐ vertical board
- ☐ board and batten
- ☐ wood shingle
- ☐ exposed bousillage
- ☐ stucco
- ☒ brick (note bond)
- ☐ stone (note dressing)
- ☐ concrete block
- ☐ decorative concrete block
- ☐ poured concrete wall
- ☐ pigmented glass
- ☐ glass block
- ☐ terra cotta
- ☐ glazed brick/tile/block
- ☐ sheet metal
- ☐ enamelled steel
- ☐ asbestos
- ☐ aluminum/vinyl siding
- ☐ asphalt
- ☐ reconstituted wood siding
- ☐ permastone
- ☐ other (see narrative)
- ☐ unknown

Roof

- ☐ front gable
- ☐ side gable
- ☐ parapet gable
- ☐ stepped gable
- ☐ clipped gable
- ☒ cross gable
- ☐ gambrel
- ☐ hip
- ☐ double pitch hip
- ☐ gable on hip
- ☐ pyramidal
- ☐ mansard
- ☐ complex
- ☐ round
- ☐ conical
- ☐ flat
- ☐ shed
- ☐ other (see narrative)
- ☐ unknown

☒ low pitch ☐ moderate pitch ☐ steep pitch ☒ w/ parapet wall

Roof Materials

- ☐ wood shingle
- ☐ slate
- ☒ asphalt shingle
- ☐ asbestos
- ☐ metal
- ☐ ceramic/terra cotta tile
- ☐ built up
- ☐ other
- ☐ unknown

Chimney(s)

- ☐ gable end exterior
- ☐ gable end interior/flush
- ☐ ridge center
- ☐ ridge off-center
- ☐ slope center
- ☐ slope off center
- ☐ lateral exterior
- ☐ removed
- ☐ other
- ☐ unknown

None

Windows

- [ ] batten
- [x] fixed single
- [ ] fixed divided
- [ ] single-hung
- [x] double-hung
- [ ] triple-hung
- [ ] bay
- [ ] oriel
- [ ] Palladian
- [ ] casement
- [ ] sliding
- [ ] replacement
- [ ] unknown
- [ ] other
- [ ] 1 / 1
- [x] 2 / 2
- [ ] 4 / 4
- [ ] 6 / 6
- [ ] 9 / 9
- [ ] 12 / 12
- [ ] 2 / 1
- [ ] 3 / 1
- [ ] 4 / 1
- [ ] 6 / 1
- [ ] 9 / 1
- [ ] 12 / 1
- [ ] 9 / 6
- [ ] multi- ___ ___
- [ ] stained
- [ ] diamond
- [ ] unknown
- [ ] other

Doors/Surrounds

6 number

- [ ] batten
- [x] french
- [ ] panel
- [ ] flush
- [x] glazed
- [ ] partially glazed
- [ ] fanlight
- [ ] sidelights
- [ ] transom
- [ ] screened
- [ ] replacement
- [ ] unknown
- [ ] Federal
- [ ] Greek Revival
- [ ] Queen Anne
- [ ] other

Porch

- [x] stoop
- [ ] verandah
- [ ] gallery
- [ ] portico
- [ ] balcony
- [ ] loggia
- [ ] porte-cochere
- [ ] full width
- [ ] partial width
- [ ] attached
- [ ] integrated
- [ ] wrap
- [ ] peripteral
- [ ] screened
- [ ] enclosed
- [ ] unknown
- [ ] other

Secondary

- [ ] stoop
- [ ] verandah
- [ ] gallery
- [ ] portico
- [ ] balcony
- [ ] loggia
- [ ] porte-cochere
- [ ] full width
- [ ] partial width
- [ ] attached
- [ ] integrated
- [ ] wrap
- [ ] peripteral
- [ ] screened
- [ ] enclosed
- [ ] unknown
- [ ] other

Additions and Alterations

date (mm/dd/yyyy)	description	impact
	Window openings infilled	I M S
	Windows boarded up	I M S
	Brick painted	I M S
		I M S
		I M S



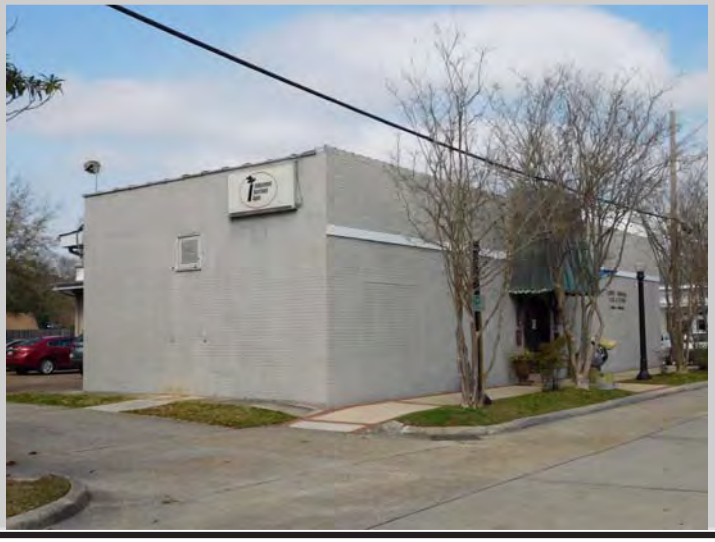

Context

- [ ] Plantation Agriculture (1750-1945)
- [ ] Creole Architecture (1750 - 1900)
- [ ] Upland South Culture (1820 -1945)
- [ ] New Orleans as Seaport (1718 -1945)
- [ ] Transportation Systems (1812 -1845)
- [ ] Historic Lumber Industry (1880-1920)
- [ ] Rice Boom (1880-1945)
- [ ] Oil and Gas Industry (1903-1945)
- [x] Anglo-American Architecture (1800-1945)

Significance

- [ ] agriculture
- [ ] architecture
- [ ] archeology
- [ ] art
- [ ] commerce
- [ ] communications
- [ ] community planning and development
- [ ] conservation
- [ ] economics
- [ ] education
- [ ] engineering
- [ ] entertainment/recreation
- [ ] ethnic heritage
- [ ] exploration/settlement
- [ ] health/medicine
- [ ] industry
- [ ] invention
- [ ] landscape architecture
- [ ] law
- [ ] literature
- [ ] maritime history
- [ ] military
- [ ] performing arts
- [ ] philosophy
- [ ] politics/government
- [ ] religion
- [ ] science
- [ ] social history
- [ ] transportation

Narrative

Survey conducted by Cox McLain Environmental Consulting for the City of Slidell in February 2017.

Notes:

History

Present on 1951 Sanborn; not present on 1945 Sanborn. Current employee indicates building was a bank at one time.

Sources

Sanborn maps

Outbuildings

1 - single crib barn
2 - double crib barn
3 - transverse-crib barn
4 - storage/misc. shed
5 - smoke house
6 - spring/well house
7 - corn crib
8 - coop
9 - quarters
10 - garcconier
11 - pigeonnier
12 - kitchen
13 - office
14 - machine shed
15 - garage
16 - privey
17 - stable
18 - other

#1	#2	#3	#4	#5	#6
storage/misc					
type: shed	*type:*	*type:*	*type:*	*type:*	*type:*
date: e / c c.1990	*date:* e / c	*date:* e / c	*date:* e / c	*date:* e / c	*date:* e / c
comment:	*comment:*	*comment:*	*comment:*	*comment:*	*comment:*

Site Plan



Louisiana Historic Resource Inventory

Louisiana Division of Historic Preservation
Office of Cultural Development
Department of Culture, Recreation and Tourism

Resource ID Number: 52-02707

☐ Addendum Attached

Location and Geographic Information

Name of Property: Vintage Antiques

Address: 1958 First Street, Slidell, LA **Parish:** St Tammany

Locality: ☒ City ☐ Community ☐ Vicinity ☐ Rural

City/Community/Vicinity of:. Slidell

Topographic Quad: Slidell **Quad Size:** ☒ 7.5 ☐ 15

UTM: 16 (zone) – 3352714.240 (easting) 232321.7702 (northing) 14E (range) 9S (township) 10 (section)

Owner Name: 1952 FIRST STREET LLC

Owner Address: 281 CYPRESS LAKES DR SLIDELL, LA 70458 **Tax Parcel:** 1240488925

Property Information

Type: ☐ Site ☐ Structure ☒ Building ☐ Object

Level of Recognition: ☐ NHL ☐ NR individual ☐ NR district/element ☐ DOE ☐ Local ☒ None

Previously Surveyed: ☐ Yes ☒ No **When, Located Where?:** NA

Government Preservation Activity: ☐ Section 106 ☒ Grant ☐ Tax Credit ☐ Local Ord. ☐ Other

HABS/HAER: ☐ Yes ☒ No **NR eligibility:** ☐ Potential individual ☐ Potential district ☒ Ineligible

Condition: ☐ Excellent ☒ Good ☐ Fair ☐ Poor ☐ Ruin

Remark:

Integrity: ☐ Unaltered ☐ Altered (Historic) ☒ Altered (Non-Historic)

Remark: See Additions and Alterations section

Threats: ☐ Abandonment ☐ Neglect ☐ Alteration ☐ Development ☐ Government Action ☒ None

Remark:

Physical Description

Date of Construction: ☒ Circa ☐ Exact 1940 Moved: ☐ Yes ☒ No When?_____

Function and Use

"P" for Present, "H" for Historic

- P☐H☒ **domestic**
- P☐H☒ single dwelling
- P☐H☐ secondary structure
- P☐H☐ servant quarter
- P☐H☐ multiple dwelling
- P☐H☐ hotel
- P☐H☐ institutional housing
- P☐H☐ camp
- P☒H☐ **commerce/trade**
- P☒H☐ business
- P☐H☐ professional
- P☐H☐ organizational
- P☐H☐ financial institution
- P☐H☐ specialty store
- P☐H☐ department store
- P☐H☐ restaurant
- P☐H☐ warehouse
- P☐H☐ **social**
- P☐H☐ meeting hall
- P☐H☐ clubhouse
- P☐H☐ civic
- P☐H☐ **government**
- P☐H☐ capitol
- P☐H☐ city hall
- P☐H☐ correctional facility
- P☐H☐ fire station
- P☐H☐ government office
- P☐H☐ custom house
- P☐H☐ post office
- P☐H☐ public works
- P☐H☐ courthouse
- P☐H☐ **education**
- P☐H☐ school
- P☐H☐ college
- P☐H☐ library
- P☐H☐ research facility
- P☐H☐ **religion**
- P☐H☐ religious facility
- P☐H☐ church school
- P☐H☐ **recreation/culture**
- P☐H☐ theater
- P☐H☐ auditorium
- P☐H☐ museum
- P☐H☐ sports facility
- P☐H☐ outdoor recreation
- P☐H☐ fair
- P☐H☐ monument/marker
- P☐H☐ work of art
- P☐H☐ **agriculture/subsistence**
- P☐H☐ processing
- P☐H☐ storage
- P☐H☐ animal facility
- P☐H☐ fishing facility
- P☐H☐ horticultural facility
- P☐H☐ irrigation facility
- P☐H☐ **industry**
- P☐H☐ manufacturing
- P☐H☐ extractive facility
- P☐H☐ waterworks
- P☐H☐ communication facility
- P☐H☐ processing site
- P☐H☐ energy production
- P☐H☐ **health care**
- P☐H☐ hospital
- P☐H☐ clinic
- P☐H☐ sanitarium
- P☐H☐ medical office
- P☐H☐ resort
- P☐H☐ **defense**
- P☐H☐ arms storage
- P☐H☐ fortification
- P☐H☐ military facility
- P☐H☐ coast guard facility
- P☐H☐ battle site
- P☐H☐ **landscape**
- P☐H☐ park
- P☐H☐ plaza
- P☐H☐ garden
- P☐H☐ **transportation**
- P☐H☐ rail-related
- P☐H☐ air-related
- P☐H☐ water-related
- P☐H☐ road-related
- P☐H☐ pedestrian-related
- ☐ **unknown**
- ☐ **vacant**
- ☐ **other**_____

Form and Dimensions

- ☐ single pen
- ☐ shotgun
- ☐ double-shotgun
- ☐ camelback
- ☐ double pen
- ☐ hall-parlor
- ☐ saddlebag
- ☐ creole cottage
- ☐ dog trot
- ☐ central-hall
- ☐ gable-ell
- ☒ bungalow
- ☐ pyramidal cottage
- ☐ Queen Anne cottage
- ☐ central-hall, 2 pile cottage
- ☐ bluffland cottage
- ☐ central-hall I-house
- ☐ double-pen I-house
- ☐ hall-parlor I-house
- ☐ Creole house
- ☐ central hall, 2 pile house
- ☐ Queen Anne house
- ☐ four square
- ☐ minimal tradition cottage
- ☐ split level
- ☐ ranch
- ☐ row house
- ☐ warehouse
- ☐ depot
- ☐ skyscraper
- ☐ commercial row bldg.
- ☐ freestanding commercial
- ☐ single-crib barn
- ☐ transverse-crib barn
- ☐ other

☐ H ☐ L ☐ U ☐ cruciform ☐ T ☐ T

☐ symetrical ☒ asymetrical ☐ vertical ☒ horizontal

Height: ☒1 ☐1.5 ☐2 ☐2.5 ☐3 ☐4 ☐5-10 ☐10-20 ☐20+
Width: ☐1 ☐1.5 ☒2 ☐2.5 ☐3 ☐3+
Depth: ☐1 ☐1.5 ☒2 ☐2.5 ☐3 ☐3+

Style

☐ High Style ☐ Elements of... ☒ No Style

- ☐ Creole/ French Colonial
- ☐ Federal
- ☐ Greek Revival
- ☐ Gothic Revival
- ☐ Italian Villa
- ☐ Exotic Revival
- ☐ Victorian Gothic
- ☐ Italianate
- ☐ Second Empire
- ☐ Queen Anne
- ☐ Eastlake/Stick
- ☐ Shingle Style
- ☐ Romanesque
- ☐ Renaissance
- ☐ Beau Arts
- ☐ Colonial Revival
- ☐ Classical Revival
- ☐ Tudor Revival
- ☐ Late Gothic Revival
- ☐ Mission
- ☐ Italian Renaissance
- ☐ French Renaissance
- ☐ Prairie
- ☐ Commercial Style
- ☐ Chicago
- ☐ Skyscraper
- ☐ Craftsman
- ☐ Moderne
- ☐ Art Deco
- ☐ International
- ☐ Other_____

Foundation

- ☐ post in ground
- ☐ sill on ground
- ☐ wooden pier
- ☐ brick pier
- ☐ concrete block pier
- ☐ concrete pylon pier
- ☐ continuous brick
- ☐ continuous stone
- ☐ continuous concrete block
- ☐ concrete slab
- ☒ unknown

☐ w/stone infill ☐ w/ brick infill ☐ w/ concrete block infill

Construction

- ☐ post in ground
- ☐ post on sill
- ☐ log (note notch)
- ☐ hewn log
- ☐ french timber frame
- ☐ eastern brace frame
- ☐ balloon frame
- ☐ unknown wood frame
- ☐ load bearing brick
- ☐ load bearing stone
- ☐ load bearing concrete block
- ☐ reinforced concrete
- ☐ steel frame/curtain wall
- ☒ unknown construction

☐ w/ bousillage infill ☐ w/ brick infill ☐ w/ stone infill

Exterior Materials

- ☐ log (note dressing)
- ☐ clapboard/weatherboard
- ☐ drop/novelty siding
- ☐ flush horizontal board
- ☐ vertical board
- ☐ board and batten
- ☐ wood shingle
- ☐ exposed bousillage
- ☐ stucco
- ☐ brick (note bond)
- ☐ stone (note dressing)
- ☐ concrete block
- ☐ decorative concrete block
- ☐ poured concrete wall
- ☐ pigmented glass
- ☐ glass block
- ☐ terra cotta
- ☐ glazed brick/tile/block
- ☐ sheet metal
- ☐ enamelled steel
- ☐ asbestos
- ☒ aluminum/vinyl siding
- ☐ asphalt
- ☐ reconstituted wood siding
- ☐ permastone
- ☐ other (see narrative)
- ☐ unknown

Roof

- ☒ front gable
- ☐ side gable
- ☐ parapet gable
- ☐ stepped gable
- ☐ clipped gable
- ☐ cross gable
- ☐ gambrel
- ☐ hip
- ☐ double pitch hip
- ☐ gable on hip
- ☐ pyramidal
- ☐ mansard
- ☐ complex
- ☐ round
- ☐ conical
- ☐ flat
- ☐ shed
- ☐ other (see narrative)
- ☐ unknown

☒ low pitch ☐ moderate pitch ☐ steep pitch ☐ w/ parapet wall

Roof Materials

- ☐ wood shingle
- ☐ slate
- ☒ asphalt shingle
- ☐ asbestos
- ☐ metal
- ☐ ceramic/terra cotta tile
- ☐ built up
- ☐ other
- ☐ unknown

Chimney(s)

- ☐ gable end exterior
- ☐ gable end interior/flush
- ☐ ridge center
- ☐ ridge off-center
- ☐ slope center
- ☐ slope off center
- ☐ lateral exterior
- ☐ removed
- ☐ other
- ☐ unknown

None

Windows

- [ ] batten
- [X] fixed single
- [ ] fixed divided
- [ ] single-hung
- [X] double-hung
- [ ] triple-hung
- [ ] bay
- [ ] oriel
- [ ] Palladian
- [ ] casement
- [ ] sliding
- [X] replacement
- [ ] unknown
- [ ] other
- [X] 1 / 1
- [ ] 2 / 2
- [ ] 4 / 4
- [ ] 6 / 6
- [ ] 9 / 9
- [ ] 12 / 12
- [ ] 2 / 1
- [ ] 3 / 1
- [ ] 4 / 1
- [ ] 6 / 1
- [ ] 9 / 1
- [ ] 12 / 1
- [ ] 9 / 6
- [ ] multi- ___ ___
- [ ] stained
- [ ] diamond
- [ ] unknown
- [ ] other

Doors/Surrounds

1 number

- [ ] batten
- [ ] french
- [ ] panel
- [ ] flush
- [ ] glazed
- [X] partially glazed
- [ ] fanlight
- [ ] sidelights
- [ ] transom
- [ ] screened
- [ ] replacement
- [ ] unknown
- [ ] Federal
- [ ] Greek Revival
- [ ] Queen Anne
- [ ] other

Porch

- [ ] stoop
- [ ] verandah
- [ ] gallery
- [ ] portico
- [ ] balcony
- [ ] loggia
- [ ] porte-cochere
- [ ] full width
- [ ] partial width
- [ ] attached
- [ ] integrated
- [ ] wrap
- [ ] peripteral
- [ ] screened
- [ ] enclosed
- [ ] unknown
- [ ] other

Secondary

- [ ] stoop
- [ ] verandah
- [ ] gallery
- [ ] portico
- [ ] balcony
- [ ] loggia
- [ ] porte-cochere
- [ ] full width
- [ ] partial width
- [ ] attached
- [ ] integrated
- [ ] wrap
- [ ] peripteral
- [ ] screened
- [ ] enclosed
- [ ] unknown
- [ ] other

Additions and Alterations

date (mm/dd/yyyy)	*description*	*impact*
	Wall cladding replaced	I M S
	Window openings altered	I M S
	Windows replaced – all	I M S
		I M S
		I M S





Context

- [ ] Plantation Agriculture (1750-1945)
- [ ] Creole Architecture (1750 - 1900)
- [ ] Upland South Culture (1820 -1945)
- [ ] New Orleans as Seaport (1718 -1945)
- [ ] Transportation Systems (1812 -1845)
- [ ] Historic Lumber Industry (1880-1920)
- [ ] Rice Boom (1880-1945)
- [ ] Oil and Gas Industry (1903-1945)
- [X] Anglo-American Architecture (1800-1945)

Significance

- [ ] agriculture
- [ ] architecture
- [ ] archeology
- [ ] art
- [ ] commerce
- [ ] communications
- [ ] community planning and development
- [ ] conservation
- [ ] economics
- [ ] education
- [ ] engineering
- [ ] entertainment/recreation
- [ ] ethnic heritage
- [ ] exploration/settlement
- [ ] health/medicine
- [ ] industry
- [ ] invention
- [ ] landscape architecture
- [ ] law
- [ ] literature
- [ ] maritime history
- [ ] military
- [ ] performing arts
- [ ] philosophy
- [ ] politics/government
- [ ] religion
- [ ] science
- [ ] social history
- [ ] transportation

Narrative

Survey conducted by Cox McLain Environmental Consulting for the City of Slidell in February 2017.

Notes:

History

First appears as a residence on 1945 Sanborn map (although it appears that a different building was previously present on this site).

Sources

Sanborn maps

Outbuildings

1 - single crib barn
2 - double crib barn
3 - transverse-crib barn
4 - storage/misc. shed
5 - smoke house
6 - spring/well house
7 - corn crib
8 - coop
9 - quarters
10 - garcconier
11 - pigeonnier
12 - kitchen
13 - office
14 - machine shed
15 - garage
16 - privey
17 - stable
18 - other

#1	#2	#3	#4	#5	#6
*type:*_____	*type:*_____	*type:*_____	*type:*_____	*type:*_____	*type:*_____
date: e / c_____	*date:* e / c_____	*date:* e / c_____	*date:* e / c_____	*date:* e / c_____	*date:* e / c_____
*comment:*_____	*comment:*_____	*comment:*_____	*comment:*_____	*comment:*_____	*comment:*_____

Site Plan



Louisiana Historic Resource Inventory

Louisiana Division of Historic Preservation
Office of Cultural Development
Department of Culture, Recreation and Tourism

Resource ID Number: 52-02708

☐ Addendum Attached

Location and Geographic Information

Name of Property: Annette's House of Decor

Address: 1928 First Street, Slidell, LA **Parish:** St Tammany

Locality: ☒ City ☐ Community ☐ Vicinity ☐ Rural

City/Community/Vicinity of:. Slidell

Topographic Quad: Slidell **Quad Size:** ☒ 7.5 ☐ 15

UTM: 16 (zone) 3352760.830 (easting) 232326.5710 (northing) 14E (range) 9S (township) 10 (section)

Owner Name: Not Available

Owner Address: Not Available **Tax Parcel:** Not Available

Property Information

Type: ☐ Site ☐ Structure ☒ Building ☐ Object

Level of Recognition: ☐ NHL ☐ NR individual ☐ NR district/element ☐ DOE ☐ Local ☒ None

Previously Surveyed: ☐ Yes ☒ No **When, Located Where?:** NA

Government Preservation Activity: ☐ Section 106 ☒ Grant ☐ Tax Credit ☐ Local Ord. ☐ Other

HABS/HAER: ☐ Yes ☒ No **NR eligibility:** ☐ Potential individual ☒ Potential district ☐ Ineligible

Condition: ☐ Excellent ☒ Good ☐ Fair ☐ Poor ☐ Ruin

Remark: _____

Integrity: ☐ Unaltered ☐ Altered (Historic) ☒ Altered (Non-Historic)

Remark: See Additions and Alterations section

Threats: ☐ Abandonment ☐ Neglect ☐ Alteration ☐ Development ☐ Government Action ☒ None

Remark: _____

52-02708

Physical Description

Date of Construction: ☒ Circa ☐ Exact 1955 Moved: ☐ Yes ☒ No When?_____

Function and Use

"P" for Present, "H" for Historic

- P☐H☐ **domestic**
  - P☐H☐ single dwelling
  - P☐H☐ secondary structure
  - P☐H☐ servant quarter
  - P☐H☐ multiple dwelling
  - P☐H☐ hotel
  - P☐H☐ institutional housing
  - P☐H☐ camp
- P☒H☒ **commerce/trade**
  - P☒H☒ business
  - P☐H☐ professional
  - P☐H☐ organizational
  - P☐H☐ financial institution
  - P☐H☐ specialty store
  - P☐H☐ department store
  - P☐H☐ restaurant
  - P☐H☐ warehouse
- P☐H☐ **social**
  - P☐H☐ meeting hall
  - P☐H☐ clubhouse
  - P☐H☐ civic
- P☐H☐ **government**
  - P☐H☐ capitol
  - P☐H☐ city hall
  - P☐H☐ correctional facility
  - P☐H☐ fire station
  - P☐H☐ government office
  - P☐H☐ custom house
  - P☐H☐ post office
  - P☐H☐ public works
  - P☐H☐ courthouse
- P☐H☐ **education**
  - P☐H☐ school
  - P☐H☐ college
- P☐H☐ library
- P☐H☐ research facility
- P☐H☐ **religion**
  - P☐H☐ religious facility
  - P☐H☐ church school
- P☐H☐ **recreation/culture**
  - P☐H☐ theater
  - P☐H☐ auditorium
  - P☐H☐ museum
  - P☐H☐ sports facility
  - P☐H☐ outdoor recreation
  - P☐H☐ fair
  - P☐H☐ monument/marker
  - P☐H☐ work of art
- P☐H☐ **agriculture/subsistence**
  - P☐H☐ processing
  - P☐H☐ storage
- P☐H☐ animal facility
- P☐H☐ fishing facility
- P☐H☐ horticultural facility
- P☐H☐ irrigation facility
- P☐H☐ **industry**
  - P☐H☐ manufacturing
  - P☐H☐ extractive facility
  - P☐H☐ waterworks
  - P☐H☐ communication facility
  - P☐H☐ processing site
  - P☐H☐ energy production
- P☐H☐ **health care**
  - P☐H☐ hospital
  - P☐H☐ clinic
  - P☐H☐ sanitarium
  - P☐H☐ medical office
  - P☐H☐ resort
- P☐H☐ **defense**
  - P☐H☐ arms storage
- P☐H☐ fortification
- P☐H☐ military facility
- P☐H☐ coast guard facility
- P☐H☐ battle site
- P☐H☐ **landscape**
  - P☐H☐ park
  - P☐H☐ plaza
  - P☐H☐ garden
- P☐H☐ **transportation**
  - P☐H☐ rail-related
  - P☐H☐ air-related
  - P☐H☐ water-related
  - P☐H☐ road-related
  - P☐H☐ pedestrian-related
- ☐ **unknown**
- ☐ **vacant**
- ☐ **other**_____

Form and Dimensions

- ☐ single pen
- ☐ shotgun
- ☐ double-shotgun
- ☐ camelback
- ☐ double pen
- ☐ hall-parlor
- ☐ saddlebag
- ☐ creole cottage
- ☐ dog trot
- ☐ central-hall
- ☐ gable-ell
- ☐ bungalow
- ☐ pyramidal cottage
- ☐ Queen Anne cottage
- ☐ central-hall, 2 pile cottage
- ☐ bluffland cottage
- ☐ central-hall I-house
- ☐ double-pen I-house
- ☐ hall-parlor I-house
- ☐ Creole house
- ☐ central hall, 2 pile house
- ☐ Queen Anne house
- ☐ four square
- ☐ minimal tradition cottage
- ☐ split level
- ☐ ranch
- ☐ row house
- ☐ warehouse
- ☐ depot
- ☐ skyscraper
- ☐ commercial row bldg.
- ☒ freestanding commercial
- ☐ single-crib barn
- ☐ transverse-crib barn
- ☐ other

☐ H ☐ L ☐ U ☐ cruciform ☐ T ☐ T

☒ symetrical ☐ vertical ☐ asymetrical ☒ horizontal

Height: ☒1 ☐1.5 ☐2 ☐2.5 ☐3 ☐4 ☐5-10 ☐10-20 ☐20+
Width: ☐1 ☐1.5 ☐2 ☐2.5 ☒3 ☐3+
Depth: ☐1 ☐1.5 ☒2 ☐2.5 ☐3 ☐3+

Style

☐ High Style ☒ Elements of... ☐ No Style

- ☐ Creole/ French Colonial
- ☐ Federal
- ☐ Greek Revival
- ☐ Gothic Revival
- ☐ Italian Villa
- ☐ Exotic Revival
- ☐ Victorian Gothic
- ☐ Italianate
- ☐ Second Empire
- ☐ Queen Anne
- ☐ Eastlake/Stick
- ☐ Shingle Style
- ☐ Romanesque
- ☐ Renaissance
- ☐ Beau Arts
- ☐ Colonial Revival
- ☐ Classical Revival
- ☐ Tudor Revival
- ☐ Late Gothic Revival
- ☐ Mission
- ☐ Italian Renaissance
- ☐ French Renaissance
- ☐ Prairie
- ☒ Commercial Style
- ☐ Chicago
- ☐ Skyscraper
- ☐ Craftsman
- ☐ Moderne
- ☐ Art Deco
- ☐ International
- ☐ Other_____

Foundation

- ☐ post in ground
- ☐ sill on ground
- ☐ wooden pier
- ☐ brick pier
- ☐ concrete block pier
- ☐ concrete pylon pier
- ☐ continuous brick
- ☐ continuous stone
- ☐ continuous concrete block
- ☒ concrete slab
- ☐ unknown

☐ w/stone infill ☐ w/ brick infill ☐ w/ concrete block infill

Construction

- ☐ post in ground
- ☐ post on sill
- ☐ log (note notch)
- ☐ hewn log
- ☐ french timber frame
- ☐ eastern brace frame
- ☐ balloon frame
- ☐ unknown wood frame
- ☐ load bearing brick
- ☐ load bearing stone
- ☐ load bearing concrete block
- ☐ reinforced concrete
- ☐ steel frame/curtain wall
- ☒ unknown construction

☐ w/ bousillage infill ☐ w/ brick infill ☐ w/ stone infill

Exterior Materials

- ☐ log (note dressing)
- ☐ clapboard/weatherboard
- ☐ drop/novelty siding
- ☐ flush horizontal board
- ☐ vertical board
- ☐ board and batten
- ☐ wood shingle
- ☐ exposed bousillage
- ☐ stucco
- ☒ brick (note bond)
- ☐ stone (note dressing)
- ☒ concrete block
- ☐ decorative concrete block
- ☐ poured concrete wall
- ☐ pigmented glass
- ☐ glass block
- ☐ terra cotta
- ☐ glazed brick/tile/block
- ☐ sheet metal
- ☐ enamelled steel
- ☐ asbestos
- ☐ aluminum/vinyl siding
- ☐ asphalt
- ☐ reconstituted wood siding
- ☐ permastone
- ☐ other (see narrative)
- ☐ unknown

Roof

- ☒ front gable
- ☐ side gable
- ☐ parapet gable
- ☐ stepped gable
- ☐ clipped gable
- ☐ cross gable
- ☐ gambrel
- ☐ hip
- ☐ double pitch hip
- ☐ gable on hip
- ☐ pyramidal
- ☐ mansard
- ☐ complex
- ☐ round
- ☐ conical
- ☐ flat
- ☐ shed
- ☐ other (see narrative)
- ☐ unknown

☒ low pitch ☐ moderate pitch ☐ steep pitch ☒ w/ parapet wall

Roof Materials

- ☐ wood shingle
- ☐ slate
- ☐ asphalt shingle
- ☐ asbestos
- ☒ metal
- ☐ ceramic/terra cotta tile
- ☐ built up
- ☐ other
- ☐ unknown

Chimney(s)

- ☐ gable end exterior
- ☐ gable end interior/flush
- ☐ ridge center
- ☐ ridge off-center
- ☐ slope center
- ☐ slope off center
- ☐ lateral exterior
- ☐ removed
- ☐ other
- ☐ unknown

None

Windows

- [ ] batten
- [ ] fixed single
- [x] fixed divided
- [ ] single-hung
- [ ] double-hung
- [ ] triple-hung
- [ ] bay
- [ ] oriel
- [ ] Palladian
- [ ] casement
- [ ] sliding
- [ ] replacement
- [ ] unknown
- [ ] other

- [ ] 1 / 1
- [ ] 2 / 2
- [ ] 4 / 4
- [ ] 6 / 6
- [ ] 9 / 9
- [ ] 12 / 12
- [ ] 2 / 1
- [ ] 3 / 1
- [ ] 4 / 1
- [ ] 6 / 1
- [ ] 9 / 1
- [ ] 12 / 1
- [ ] 9 / 6
- [ ] multi-
- [ ] stained
- [ ] diamond
- [ ] unknown
- [ ] other

Doors/Surrounds

1 number

- [ ] batten
- [ ] french
- [ ] panel
- [ ] flush
- [x] glazed
- [ ] partially glazed
- [ ] fanlight
- [ ] sidelights
- [ ] transom
- [ ] screened
- [ ] replacement
- [ ] unknown
- [ ] Federal
- [ ] Greek Revival
- [ ] Queen Anne
- [ ] other

Porch

- [ ] stoop
- [ ] verandah
- [ ] gallery
- [ ] portico
- [ ] balcony
- [ ] loggia
- [ ] porte-cochere
- [ ] full width
- [ ] partial width
- [ ] attached
- [ ] integrated
- [ ] wrap
- [ ] peripteral
- [ ] screened
- [ ] enclosed
- [ ] unknown
- [ ] other

Secondary

- [ ] stoop
- [ ] verandah
- [ ] gallery
- [ ] portico
- [ ] balcony
- [ ] loggia
- [ ] porte-cochere
- [ ] full width
- [ ] partial width
- [ ] attached
- [ ] integrated
- [ ] wrap
- [ ] peripteral
- [ ] screened
- [ ] enclosed
- [ ] unknown
- [ ] other

Additions and Alterations

date (mm/dd/yyyy)	description	impact
	Window openings infilled	☐I☐M☐S
	Window openings altered	☐I☐M☐S
		☐I☐M☐S
		☐I☐M☐S
		☐I☐M☐S

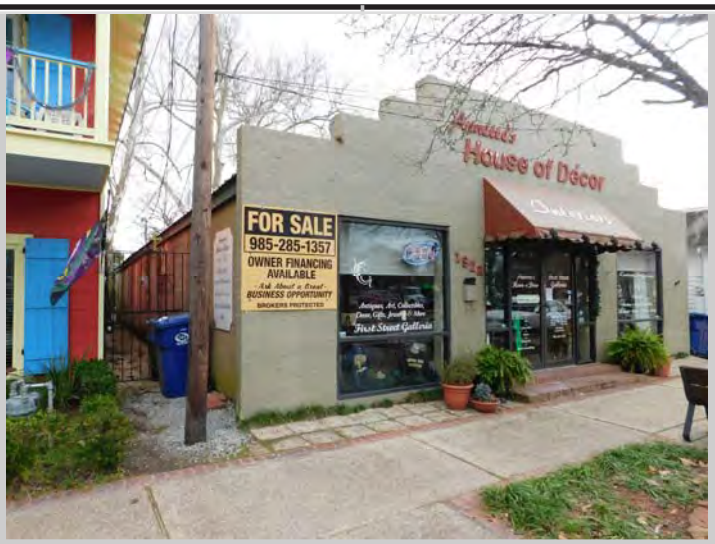



Context

- [ ] Plantation Agriculture (1750-1945)
- [ ] Creole Architecture (1750 - 1900)
- [ ] Upland South Culture (1820 -1945)
- [ ] New Orleans as Seaport (1718 -1945)
- [ ] Transportation Systems (1812 -1845)
- [ ] Historic Lumber Industry (1880-1920)
- [ ] Rice Boom (1880-1945)
- [ ] Oil and Gas Industry (1903-1945)
- [x] Anglo-American Architecture (1800-1945)

Significance

- [ ] agriculture
- [ ] architecture
- [ ] archeology
- [ ] art
- [x] commerce
- [ ] communications
- [ ] community planning and development
- [ ] conservation
- [ ] economics
- [ ] education
- [ ] engineering
- [ ] entertainment/recreation
- [ ] ethnic heritage
- [ ] exploration/settlement
- [ ] health/medicine
- [ ] industry
- [ ] invention
- [ ] landscape architecture
- [ ] law
- [ ] literature
- [ ] maritime history
- [ ] military
- [ ] performing arts
- [ ] philosophy
- [ ] politics/government
- [ ] religion
- [ ] science
- [ ] social history
- [ ] transportation

Narrative

Survey conducted by Cox McLain Environmental Consulting for the City of Slidell in February 2017.

Notes:

History

Doest not appear on 1951 Sanborn

Sources

Sanborn maps.

Outbuildings

1 - single crib barn
2 - double crib barn
3 - transverse-crib barn
4 - storage/misc. shed
5 - smoke house
6 - spring/well house
7 - corn crib
8 - coop
9 - quarters
10 - garcconier
11 - pigeonnier
12 - kitchen
13 - office
14 - machine shed
15 - garage
16 - privey
17 - stable
18 - other

#1	#2	#3	#4	#5	#6
type:	*type:*	*type:*	*type:*	*type:*	*type:*
date: e / c	*date:* e / c	*date:* e / c	*date:* e / c	*date:* e / c	*date:* e / c
comment:	*comment:*	*comment:*	*comment:*	*comment:*	*comment:*

Site Plan



Louisiana Historic Resource Inventory

Louisiana Division of Historic Preservation
Office of Cultural Development
Department of Culture, Recreation and Tourism

Resource ID Number: 52-02709

☐ Addendum Attached

Location and Geographic Information

Name of Property: None

Address: 224 Erlanger Avenue, Slidell, LA **Parish:** St Tammany

Locality: ☒ City ☐ Community ☐ Vicinity ☐ Rural

City/Community/Vicinity of:. Slidell

Topographic Quad: Slidell **Quad Size:** ☒ 7.5 ☐ 15

UTM: 16 (zone) 3352706.014 (easting) 232345.0641 (northing) 14E (range) 9S (township) 10 (section)

Owner Name: STROUD, ROBERT A ETUX

Owner Address: 2 OAKGROVE WAY SLIDELL, LA 70458 **Tax Parcel:** 1240505692

Property Information

Type: ☐ Site ☐ Structure ☒ Building ☐ Object

Level of Recognition: ☐ NHL ☐ NR individual ☐ NR district/element ☐ DOE ☐ Local ☒ None

Previously Surveyed: ☐ Yes ☒ No **When, Located Where?:** NA

Government Preservation Activity: ☐ Section 106 ☒ Grant ☐ Tax Credit ☐ Local Ord. ☐ Other

HABS/HAER: ☐ Yes ☒ No **NR eligibility:** ☐ Potential individual ☒ Potential district ☐ Ineligible

Condition: ☐ Excellent ☒ Good ☐ Fair ☐ Poor ☐ Ruin

Remark:

Integrity: ☐ Unaltered ☒ Altered (Historic) ☐ Altered (Non-Historic)

Remark: See Additions and Alterations section

Threats: ☐ Abandonment ☐ Neglect ☐ Alteration ☐ Development ☐ Government Action ☒ None

Remark:

52-02709

Physical Description

Date of Construction: ☒ Circa ☐ Exact 1950 Moved: ☐ Yes ☒ No When?_____

Function and Use

"P" for Present, "H" for Historic

- P☐H☐ **domestic**
  - P☐H☐ single dwelling
  - P☐H☐ secondary structure
  - P☐H☐ servant quarter
  - P☐H☐ multiple dwelling
  - P☐H☐ hotel
  - P☐H☐ institutional housing
  - P☐H☐ camp
- P☒H☒ **commerce/trade**
  - P☒H☒ business
  - P☐H☐ professional
  - P☐H☐ organizational
  - P☐H☐ financial institution
  - P☐H☐ specialty store
  - P☐H☐ department store
  - P☐H☐ restaurant
  - P☐H☐ warehouse
- P☐H☐ **social**
  - P☐H☐ meeting hall
  - P☐H☐ clubhouse
  - P☐H☐ civic
- P☐H☐ **government**
  - P☐H☐ capitol
  - P☐H☐ city hall
  - P☐H☐ correctional facility
  - P☐H☐ fire station
  - P☐H☐ government office
  - P☐H☐ custom house
  - P☐H☐ post office
  - P☐H☐ public works
  - P☐H☐ courthouse
- P☐H☐ **education**
  - P☐H☐ school
  - P☐H☐ college
- P☐H☐ library
- P☐H☐ research facility
- P☐H☐ **religion**
  - P☐H☐ religious facility
  - P☐H☐ church school
- P☐H☐ **recreation/culture**
  - P☐H☐ theater
  - P☐H☐ auditorium
  - P☐H☐ museum
  - P☐H☐ sports facility
  - P☐H☐ outdoor recreation
  - P☐H☐ fair
  - P☐H☐ monument/marker
  - P☐H☐ work of art
- P☐H☐ **agriculture/subsistence**
  - P☐H☐ processing
  - P☐H☐ storage
- P☐H☐ animal facility
- P☐H☐ fishing facility
- P☐H☐ horticultural facility
- P☐H☐ irrigation facility
- P☐H☐ **industry**
  - P☐H☐ manufacturing
  - P☐H☐ extractive facility
  - P☐H☐ waterworks
  - P☐H☐ communication facility
  - P☐H☐ processing site
  - P☐H☐ energy production
- P☐H☐ **health care**
  - P☐H☐ hospital
  - P☐H☐ clinic
  - P☐H☐ sanitarium
  - P☐H☐ medical office
  - P☐H☐ resort
- P☐H☐ **defense**
  - P☐H☐ arms storage
- P☐H☐ fortification
- P☐H☐ military facility
- P☐H☐ coast guard facility
- P☐H☐ battle site
- P☐H☐ **landscape**
  - P☐H☐ park
  - P☐H☐ plaza
  - P☐H☐ garden
- P☐H☐ **transportation**
  - P☐H☐ rail-related
  - P☐H☐ air-related
  - P☐H☐ water-related
  - P☐H☐ road-related
  - P☐H☐ pedestrian-related
- ☐ **unknown**
- ☐ **vacant**
- ☐ **other**_____

Form and Dimensions

- ☐ single pen
- ☐ shotgun
- ☐ double-shotgun
- ☐ camelback
- ☐ double pen
- ☐ hall-parlor
- ☐ saddlebag
- ☐ creole cottage
- ☐ dog trot
- ☐ central-hall
- ☐ gable-ell
- ☐ bungalow
- ☐ pyramidal cottage
- ☐ Queen Anne cottage
- ☐ central-hall, 2 pile cottage
- ☐ bluffland cottage
- ☐ central-hall I-house
- ☐ double-pen I-house
- ☐ hall-parlor I-house
- ☐ Creole house
- ☐ central hall, 2 pile house
- ☐ Queen Anne house
- ☐ four square
- ☐ minimal tradition cottage
- ☐ split level
- ☐ ranch
- ☐ row house
- ☐ warehouse
- ☐ depot
- ☐ skyscraper
- ☐ commercial row bldg.
- ☒ freestanding commercial
- ☐ single-crib barn
- ☐ transverse-crib barn
- ☐ other

☐ H ☐ L ☐ U ☐ cruciform ☐ T ☐ T

☒ symetrical ☐ vertical ☐ asymetrical ☒ horizontal

Height: ☒1 ☐1.5 ☐2 ☐2.5 ☐3 ☐4 ☐5-10 ☐10-20 ☐20+
Width: ☐1 ☐1.5 ☒2 ☐2.5 ☐3 ☐3+
Depth: ☐1 ☐1.5 ☐2 ☐2.5 ☒3 ☐3+

Style

☐ High Style ☒ Elements of... ☐ No Style

- ☐ Creole/ French Colonial
- ☐ Federal
- ☐ Greek Revival
- ☐ Gothic Revival
- ☐ Italian Villa
- ☐ Exotic Revival
- ☐ Victorian Gothic
- ☐ Italianate
- ☐ Second Empire
- ☐ Queen Anne
- ☐ Eastlake/Stick
- ☐ Shingle Style
- ☐ Romanesque
- ☐ Renaissance
- ☐ Beau Arts
- ☐ Colonial Revival
- ☐ Classical Revival
- ☐ Tudor Revival
- ☐ Late Gothic Revival
- ☐ Mission
- ☐ Italian Renaissance
- ☐ French Renaissance
- ☐ Prairie
- ☒ Commercial Style
  - ☐ Chicago
  - ☐ Skyscraper
  - ☐ Craftsman
  - ☐ Moderne
  - ☐ Art Deco
- ☐ International
- ☐ Other_____

Foundation

- ☐ post in ground
- ☐ sill on ground
- ☐ wooden pier
- ☐ brick pier
- ☐ concrete block pier
- ☐ concrete pylon pier
- ☐ continuous brick
- ☐ continuous stone
- ☐ continuous concrete block
- ☐ concrete slab
- ☒ unknown

☐ w/stone infill ☐ w/ brick infill ☐ w/ concrete block infill

Construction

- ☐ post in ground
- ☐ post on sill
- ☐ log (note notch)
- ☐ hewn log
- ☐ french timber frame
- ☐ eastern brace frame
- ☐ balloon frame
- ☐ unknown wood frame
- ☐ load bearing brick
- ☐ load bearing stone
- ☐ load bearing concrete block
- ☐ reinforced concrete
- ☐ steel frame/curtain wall
- ☒ unknown construction

☐ w/ bousillage infill ☐ w/ brick infill ☐ w/ stone infill

Exterior Materials

- ☐ log (note dressing)
- ☒ clapboard/weatherboard
- ☐ drop/novelty siding
- ☐ flush horizontal board
- ☐ vertical board
- ☐ board and batten
- ☐ wood shingle
- ☐ exposed bousillage
- ☐ stucco
- ☐ brick (note bond)
- ☐ stone (note dressing)
- ☒ concrete block
- ☐ decorative concrete block
- ☐ poured concrete wall
- ☐ pigmented glass
- ☐ glass block
- ☐ terra cotta
- ☐ glazed brick/tile/block
- ☐ sheet metal
- ☐ enamelled steel
- ☐ asbestos
- ☐ aluminum/vinyl siding
- ☐ asphalt
- ☐ reconstituted wood siding
- ☐ permastone
- ☐ other (see narrative)
- ☐ unknown

Roof

- ☒ front gable
- ☐ side gable
- ☐ parapet gable
- ☐ stepped gable
- ☐ clipped gable
- ☐ cross gable
- ☐ gambrel
- ☐ hip
- ☐ double pitch hip
- ☐ gable on hip
- ☐ pyramidal
- ☐ mansard
- ☐ complex
- ☐ round
- ☐ conical
- ☐ flat
- ☐ shed
- ☐ other (see narrative)
- ☐ unknown

☐ low pitch ☒ moderate pitch ☐ steep pitch ☒ w/ parapet wall

Roof Materials

- ☐ wood shingle
- ☐ slate
- ☐ asphalt shingle
- ☐ asbestos
- ☒ metal
- ☐ ceramic/terra cotta tile
- ☐ built up
- ☐ other
- ☐ unknown

Chimney(s)

- ☐ gable end exterior
- ☐ gable end interior/flush
- ☐ ridge center
- ☐ ridge off-center
- ☐ slope center
- ☐ slope off center
- ☐ lateral exterior
- ☐ removed
- ☐ other
- ☐ unknown

None

Windows

- ☐ batten
- ☒ fixed single
- ☐ fixed divided
- ☐ single-hung
- ☐ double-hung
- ☐ triple-hung
- ☐ bay
- ☐ oriel
- ☐ Palladian
- ☐ casement
- ☐ sliding
- ☒ replacement
- ☐ unknown
- ☐ other
- ☐ 1 / 1
- ☐ 2 / 2
- ☐ 4 / 4
- ☐ 6 / 6
- ☐ 9 / 9
- ☐ 12 / 12
- ☐ 2 / 1
- ☐ 3 / 1
- ☐ 4 / 1
- ☐ 6 / 1
- ☐ 9 / 1
- ☐ 12 / 1
- ☐ 9 / 6
- ☐ multi- ___ ___
- ☐ stained
- ☐ diamond
- ☐ unknown
- ☒ other

Doors/Surrounds

1 number

- ☐ batten
- ☒ french
- ☐ panel
- ☐ flush
- ☐ glazed
- ☒ partially glazed
- ☐ fanlight
- ☐ sidelights
- ☐ transom
- ☐ screened
- ☐ replacement
- ☐ unknown
- ☐ Federal
- ☐ Greek Revival
- ☐ Queen Anne
- ☐ other

Porch

- ☐ stoop
- ☐ verandah
- ☐ gallery
- ☐ portico
- ☐ balcony
- ☐ loggia
- ☐ porte-cochere
- ☒ full width
- ☐ partial width
- ☒ attached
- ☐ integrated
- ☐ wrap
- ☐ peripteral
- ☐ screened
- ☐ enclosed
- ☐ unknown
- ☐ other

Secondary

- ☐ stoop
- ☐ verandah
- ☐ gallery
- ☐ portico
- ☐ balcony
- ☐ loggia
- ☐ porte-cochere
- ☐ full width
- ☐ partial width
- ☐ attached
- ☐ integrated
- ☐ wrap
- ☐ peripteral
- ☐ screened
- ☐ enclosed
- ☐ unknown
- ☐ other

Additions and Alterations

date (mm/dd/yyyy)	*description*	*impact*
	Windows replaced – all	☐I ☐M ☐S
		☐I ☐M ☐S
		☐I ☐M ☐S
		☐I ☐M ☐S
		☐I ☐M ☐S





Context

- ☐ Plantation Agriculture (1750-1945)
- ☐ Creole Architecture (1750 - 1900)
- ☐ Upland South Culture (1820 -1945)
- ☐ New Orleans as Seaport (1718 -1945)
- ☐ Transportation Systems (1812 -1845)
- ☐ Historic Lumber Industry (1880-1920)
- ☐ Rice Boom (1880-1945)
- ☐ Oil and Gas Industry (1903-1945)
- ☒ Anglo-American Architecture (1800-1945)

Significance

- ☐ agriculture
- ☐ architecture
- ☐ archeology
- ☐ art
- ☒ commerce
- ☐ communications
- ☒ community planning and development
- ☐ conservation
- ☐ economics
- ☐ education
- ☐ engineering
- ☐ entertainment/recreation
- ☐ ethnic heritage
- ☐ exploration/settlement
- ☐ health/medicine
- ☐ industry
- ☐ invention
- ☐ landscape architecture
- ☐ law
- ☐ literature
- ☐ maritime history
- ☐ military
- ☐ performing arts
- ☐ philosophy
- ☐ politics/government
- ☐ religion
- ☐ science
- ☐ social history
- ☐ transportation

Narrative

Survey conducted by Cox McLain Environmental Consulting for the City of Slidell in February 2017.

Notes:

History

Sanborn maps: not present in 1945; present in 1971. 1951 Sanborn map labeled as "Appliance Warehouse"

Sources

Sanborn maps

Outbuildings

1 - single crib barn
2 - double crib barn
3 - transverse-crib barn
4 - storage/misc. shed
5 - smoke house
6 - spring/well house
7 - corn crib
8 - coop
9 - quarters
10 - garcconier
11 - pigeonnier
12 - kitchen
13 - office
14 - machine shed
15 - garage
16 - privey
17 - stable
18 - other

#1	#2	#3	#4	#5	#6
*type:*_____	*type:*_____	*type:*_____	*type:*_____	*type:*_____	*type:*_____
date: e / c_____	*date:* e / c_____	*date:* e / c_____	*date:* e / c_____	*date:* e / c_____	*date:* e / c_____
*comment:*_____	*comment:*_____	*comment:*_____	*comment:*_____	*comment:*_____	*comment:*_____

Site Plan



Louisiana Historic Resource Inventory

Louisiana Division of Historic Preservation
Office of Cultural Development
Department of Culture, Recreation and Tourism

Resource ID Number: 52-02710

☐ Addendum Attached

Location and Geographic Information

Name of Property: None

Address: 316 Cousin Street, Slidell, LA **Parish:** St Tammany

Locality: ☒ City ☐ Community ☐ Vicinity ☐ Rural

City/Community/Vicinity of:. Slidell

Topographic Quad: Slidell **Quad Size:** ☒ 7.5 ☐ 15

UTM: 16 (zone) 3352441.161 (easting) 232332.7007 (northing) 14E (range) 9S (township) 10 (section)

Owner Name: DANIELS, FLOYD A JR ETUX

Owner Address: 105 JANE STREET SLIDELL, LA 70461 **Tax Parcel:** 1240489166

Property Information

Type: ☐ Site ☐ Structure ☒ Building ☐ Object

Level of Recognition: ☐ NHL ☐ NR individual ☐ NR district/element ☐ DOE ☐ Local ☒ None

Previously Surveyed: ☐ Yes ☒ No **When, Located Where?:** N/A

Government Preservation Activity: ☐ Section 106 ☒ Grant ☐ Tax Credit ☐ Local Ord. ☐ Other

HABS/HAER: ☐ Yes ☒ No **NR eligibility:** ☐ Potential individual ☐ Potential district ☒ Ineligible

Condition: ☐ Excellent ☒ Good ☐ Fair ☐ Poor ☐ Ruin

Remark:

Integrity: ☐ Unaltered ☐ Altered (Historic) ☒ Altered (Non-Historic)

Remark: See Additions and Alterations section

Threats: ☐ Abandonment ☐ Neglect ☐ Alteration ☐ Development ☐ Government Action ☒ None

Remark:

52-02710

Physical Description

Date of Construction: ☒ Circa ☐ Exact 1955 Moved: ☐ Yes ☒ No When?_____

Function and Use

"P" for Present, "H" for Historic

- P☐H☐ **domestic**
  - P☐H☐ single dwelling
  - P☐H☐ secondary structure
  - P☐H☐ servant quarter
  - P☐H☐ multiple dwelling
  - P☐H☐ hotel
  - P☐H☐ institutional housing
  - P☐H☐ camp
- P☒H☒ **commerce/trade**
  - P☐H☒ business
  - P☐H☐ professional
  - P☐H☐ organizational
  - P☐H☐ financial institution
  - P☐H☐ specialty store
  - P☐H☐ department store
  - P☒H☐ restaurant
  - P☐H☐ warehouse
- P☐H☐ **social**
  - P☐H☐ meeting hall
  - P☐H☐ clubhouse
  - P☐H☐ civic
- P☐H☐ **government**
  - P☐H☐ capitol
  - P☐H☐ city hall
  - P☐H☐ correctional facility
  - P☐H☐ fire station
  - P☐H☐ government office
  - P☐H☐ custom house
  - P☐H☐ post office
  - P☐H☐ public works
  - P☐H☐ courthouse
- P☐H☐ **education**
  - P☐H☐ school
  - P☐H☐ college
- P☐H☐ library
- P☐H☐ research facility
- P☐H☐ **religion**
  - P☐H☐ religious facility
  - P☐H☐ church school
- P☐H☐ **recreation/culture**
  - P☐H☐ theater
  - P☐H☐ auditorium
  - P☐H☐ museum
  - P☐H☐ sports facility
  - P☐H☐ outdoor recreation
  - P☐H☐ fair
  - P☐H☐ monument/marker
  - P☐H☐ work of art
- P☐H☐ **agriculture/subsistence**
  - P☐H☐ processing
  - P☐H☐ storage
- P☐H☐ animal facility
- P☐H☐ fishing facility
- P☐H☐ horticultural facility
- P☐H☐ irrigation facility
- P☐H☐ **industry**
  - P☐H☐ manufacturing
  - P☐H☐ extractive facility
  - P☐H☐ waterworks
  - P☐H☐ communication facility
  - P☐H☐ processing site
  - P☐H☐ energy production
- P☐H☐ **health care**
  - P☐H☐ hospital
  - P☐H☐ clinic
  - P☐H☐ sanitarium
  - P☐H☐ medical office
  - P☐H☐ resort
- P☐H☐ **defense**
  - P☐H☐ arms storage
- P☐H☐ fortification
- P☐H☐ military facility
- P☐H☐ coast guard facility
- P☐H☐ battle site
- P☐H☐ **landscape**
  - P☐H☐ park
  - P☐H☐ plaza
  - P☐H☐ garden
- P☐H☐ **transportation**
  - P☐H☐ rail-related
  - P☐H☐ air-related
  - P☐H☐ water-related
  - P☐H☐ road-related
  - P☐H☐ pedestrian-related
- ☐ **unknown**
- ☐ **vacant**
- ☐ **other**_____

Form and Dimensions

- ☐ single pen
- ☐ shotgun
- ☐ double-shotgun
- ☐ camelback
- ☐ double pen
- ☐ hall-parlor
- ☐ saddlebag
- ☐ creole cottage
- ☐ dog trot
- ☐ central-hall
- ☐ gable-ell
- ☐ bungalow
- ☐ pyramidal cottage
- ☐ Queen Anne cottage
- ☐ central-hall, 2 pile cottage
- ☐ bluffland cottage
- ☐ central-hall I-house
- ☐ double-pen I-house
- ☐ hall-parlor I-house
- ☐ Creole house
- ☐ central hall, 2 pile house
- ☐ Queen Anne house
- ☐ four square
- ☐ minimal tradition cottage
- ☐ split level
- ☐ ranch
- ☐ row house
- ☐ warehouse
- ☐ depot
- ☐ skyscraper
- ☐ commercial row bldg.
- ☒ freestanding commercial
- ☐ single-crib barn
- ☐ transverse-crib barn
- ☐ other

☐ H ☐ L ☐ U ☐ cruciform ☐ T ☐ T

☒ symetrical ☐ vertical ☐ asymetrical ☐ horizontal

Height: ☒1 ☐1.5 ☐2 ☐2.5 ☐3 ☐4 ☐5-10 ☐10-20 ☐20+
Width: ☐1 ☐1.5 ☐2 ☐2.5 ☐3 ☒3+
Depth: ☐1 ☐1.5 ☒2 ☐2.5 ☐3 ☐3+

Style

☐ High Style ☐ Elements of... ☒ No Style

- ☐ Creole/ French Colonial
- ☐ Federal
- ☐ Greek Revival
- ☐ Gothic Revival
- ☐ Italian Villa
- ☐ Exotic Revival
- ☐ Victorian Gothic
- ☐ Italianate
- ☐ Second Empire
- ☐ Queen Anne
- ☐ Eastlake/Stick
- ☐ Shingle Style
- ☐ Romanesque
- ☐ Renaissance
- ☐ Beau Arts
- ☐ Colonial Revival
- ☐ Classical Revival
- ☐ Tudor Revival
- ☐ Late Gothic Revival
- ☐ Mission
- ☐ Italian Renaissance
- ☐ French Renaissance
- ☐ Prairie
- ☐ Commercial Style
- ☐ Chicago
- ☐ Skyscraper
- ☐ Craftsman
- ☐ Moderne
- ☐ Art Deco
- ☐ International
- ☐ Other_____

Foundation

- ☐ post in ground
- ☐ sill on ground
- ☐ wooden pier
- ☐ brick pier
- ☐ concrete block pier
- ☐ concrete pylon pier
- ☐ continuous brick
- ☐ continuous stone
- ☐ continuous concrete block
- ☐ concrete slab
- ☒ unknown

☐ w/stone infill ☐ w/ brick infill ☐ w/ concrete block infill

Construction

- ☐ post in ground
- ☐ post on sill
- ☐ log (note notch)
- ☐ hewn log
- ☐ french timber frame
- ☐ eastern brace frame
- ☐ balloon frame
- ☐ unknown wood frame
- ☐ load bearing brick
- ☐ load bearing stone
- ☐ load bearing concrete block
- ☐ reinforced concrete
- ☐ steel frame/curtain wall
- ☒ unknown construction

☐ w/ bousillage infill ☐ w/ brick infill ☐ w/ stone infill

Exterior Materials

- ☐ log (note dressing)
- ☐ clapboard/weatherboard
- ☐ drop/novelty siding
- ☐ flush horizontal board
- ☐ vertical board
- ☐ board and batten
- ☐ wood shingle
- ☐ exposed bousillage
- ☒ stucco
- ☐ brick (note bond)
- ☐ stone (note dressing)
- ☒ concrete block
- ☐ decorative concrete block
- ☐ poured concrete wall
- ☐ pigmented glass
- ☐ glass block
- ☐ terra cotta
- ☐ glazed brick/tile/block
- ☒ sheet metal
- ☐ enamelled steel
- ☐ asbestos
- ☐ aluminum/vinyl siding
- ☐ asphalt
- ☐ reconstituted wood siding
- ☐ permastone
- ☐ other (see narrative)
- ☐ unknown

Roof

- ☐ front gable
- ☐ side gable
- ☐ parapet gable
- ☐ stepped gable
- ☐ clipped gable
- ☐ cross gable
- ☐ gambrel
- ☐ hip
- ☐ double pitch hip
- ☐ gable on hip
- ☐ pyramidal
- ☐ mansard
- ☐ complex
- ☐ round
- ☐ conical
- ☐ flat
- ☒ shed
- ☐ other (see narrative)
- ☐ unknown

☒ low pitch ☐ moderate pitch ☐ steep pitch ☒ w/ parapet wall

Roof Materials

- ☐ wood shingle
- ☐ slate
- ☐ asphalt shingle
- ☐ asbestos
- ☐ metal
- ☐ ceramic/terra cotta tile
- ☐ built up
- ☐ other
- ☒ unknown

Chimney(s)

- ☐ gable end exterior
- ☐ gable end interior/flush
- ☐ ridge center
- ☐ ridge off-center
- ☐ slope center
- ☐ slope off center
- ☐ lateral exterior
- ☐ removed
- ☐ other
- ☐ unknown

None

Windows

- [ ] batten
- [ ] fixed single
- [x] fixed divided
- [ ] single-hung
- [ ] double-hung
- [ ] triple-hung
- [ ] bay
- [ ] oriel
- [ ] Palladian
- [ ] casement
- [ ] sliding
- [x] replacement
- [ ] unknown
- [ ] other
- [ ] 1 / 1
- [ ] 2 / 2
- [ ] 4 / 4
- [ ] 6 / 6
- [ ] 9 / 9
- [ ] 12 / 12
- [ ] 2 / 1
- [ ] 3 / 1
- [ ] 4 / 1
- [ ] 6 / 1
- [ ] 9 / 1
- [ ] 12 / 1
- [ ] 9 / 6
- [ ] multi- ___ ___
- [ ] stained
- [ ] diamond
- [ ] unknown
- [ ] other

Doors/Surrounds

2 number

- [ ] batten
- [ ] french
- [ ] panel
- [ ] flush
- [x] glazed
- [ ] partially glazed
- [ ] fanlight
- [ ] sidelights
- [x] transom
- [ ] screened
- [x] replacement
- [ ] unknown
- [ ] Federal
- [ ] Greek Revival
- [ ] Queen Anne
- [ ] other

Porch

- [ ] stoop
- [ ] verandah
- [ ] gallery
- [ ] portico
- [ ] balcony
- [ ] loggia
- [ ] porte-cochere
- [ ] full width
- [ ] partial width
- [ ] attached
- [ ] integrated
- [ ] wrap
- [ ] peripteral
- [ ] screened
- [ ] enclosed
- [ ] unknown
- [ ] other

Secondary

- [ ] stoop
- [ ] verandah
- [ ] gallery
- [ ] portico
- [ ] balcony
- [ ] loggia
- [ ] porte-cochere
- [ ] full width
- [ ] partial width
- [ ] attached
- [ ] integrated
- [ ] wrap
- [ ] peripteral
- [ ] screened
- [ ] enclosed
- [ ] unknown
- [ ] other

Additions and Alterations

date (mm/dd/yyyy)	description	impact
	Signage removed	I M S
	Windows replaced – all	I M S
	Door (primary) replaced	I M S
	Roofline altered	I M S
	Canopy modified	I M S





Context

- [ ] Plantation Agriculture (1750-1945)
- [ ] Creole Architecture (1750 - 1900)
- [ ] Upland South Culture (1820 -1945)
- [ ] New Orleans as Seaport (1718 -1945)
- [ ] Transportation Systems (1812 -1845)
- [ ] Historic Lumber Industry (1880-1920)
- [ ] Rice Boom (1880-1945)
- [ ] Oil and Gas Industry (1903-1945)
- [x] Anglo-American Architecture (1800-1945)

Significance

- [ ] agriculture
- [ ] architecture
- [ ] archeology
- [ ] art
- [ ] commerce
- [ ] communications
- [ ] community planning and development
- [ ] conservation
- [ ] economics
- [ ] education
- [ ] engineering
- [ ] entertainment/recreation
- [ ] ethnic heritage
- [ ] exploration/settlement
- [ ] health/medicine
- [ ] industry
- [ ] invention
- [ ] landscape architecture
- [ ] law
- [ ] literature
- [ ] maritime history
- [ ] military
- [ ] performing arts
- [ ] philosophy
- [ ] politics/government
- [ ] religion
- [ ] science
- [ ] social history
- [ ] transportation

Narrative

Survey conducted by Cox McLain Environmental Consulting for the City of Slidell in February 2017.

Notes:

History

Not present on 1951 Sanborn; visible in 1969 aerial

Sources

Outbuildings

1 - single crib barn
2 - double crib barn
3 - transverse-crib barn
4 - storage/misc. shed
5 - smoke house
6 - spring/well house
7 - corn crib
8 - coop
9 - quarters
10 - garcconier
11 - pigeonnier
12 - kitchen
13 - office
14 - machine shed
15 - garage
16 - privey
17 - stable
18 - other

#1	#2	#3	#4	#5	#6
*type:*_____	*type:*_____	*type:*_____	*type:*_____	*type:*_____	*type:*_____
date: e / c_____	*date:* e / c_____	*date:* e / c_____	*date:* e / c_____	*date:* e / c_____	*date:* e / c_____
*comment:*_____	*comment:*_____	*comment:*_____	*comment:*_____	*comment:*_____	*comment:*_____

Site Plan



Louisiana Historic Resource Inventory

Louisiana Division of Historic Preservation
Office of Cultural Development
Department of Culture, Recreation and Tourism

Resource ID Number: 52-02711

☐ Addendum Attached

Location and Geographic Information

Name of Property: None

Address: 327 Robert Street, Slidell, LA **Parish:** St Tammany

Locality: ☒ City ☐ Community ☐ Vicinity ☐ Rural

City/Community/Vicinity of:. Slidell

Topographic Quad: Slidell **Quad Size:** ☒ 7.5 ☐ 15

UTM: 16 (zone) 3352281.948 (easting) 232355.6668 (northing) 14E (range) 9S (township) 10 (section)

Owner Name: Not available

Owner Address: Not available **Tax Parcel:** Not available

Property Information

Type: ☐ Site ☐ Structure ☒ Building ☐ Object

Level of Recognition: ☐ NHL ☐ NR individual ☐ NR district/element ☐ DOE ☐ Local ☒ None

Previously Surveyed: ☐ Yes ☒ No **When, Located Where?:** NA

Government Preservation Activity: ☐ Section 106 ☒ Grant ☐ Tax Credit ☐ Local Ord. ☐ Other

HABS/HAER: ☐ Yes ☒ No **NR eligibility:** ☐ Potential individual ☐ Potential district ☒ Ineligible

Condition: ☐ Excellent ☒ Good ☐ Fair ☐ Poor ☐ Ruin

Remark:

Integrity: ☐ Unaltered ☒ Altered (Historic) ☐ Altered (Non-Historic)

Remark: See Additions and Alterations section

Threats: ☐ Abandonment ☐ Neglect ☐ Alteration ☐ Development ☐ Government Action ☒ None

Remark:

52-02711

Physical Description

Date of Construction: ☒ Circa ☐ Exact 1900 Moved: ☐ Yes ☒ No When?_____

Function and Use

"P" for Present, "H" for Historic

- P☒ H☒ **domestic**
- P☐ H☒ single dwelling
- P☐ H☐ secondary structure
- P☐ H☐ servant quarter
- P☒ H☐ multiple dwelling
- P☐ H☐ hotel
- P☐ H☐ institutional housing
- P☐ H☐ camp
- P☐ H☐ **commerce/trade**
- P☐ H☐ business
- P☐ H☐ professional
- P☐ H☐ organizational
- P☐ H☐ financial institution
- P☐ H☐ specialty store
- P☐ H☐ department store
- P☐ H☐ restaurant
- P☐ H☐ warehouse
- P☐ H☐ **social**
- P☐ H☐ meeting hall
- P☐ H☐ clubhouse
- P☐ H☐ civic
- P☐ H☐ **government**
- P☐ H☐ capitol
- P☐ H☐ city hall
- P☐ H☐ correctional facility
- P☐ H☐ fire station
- P☐ H☐ government office
- P☐ H☐ custom house
- P☐ H☐ post office
- P☐ H☐ public works
- P☐ H☐ courthouse
- P☐ H☐ **education**
- P☐ H☐ school
- P☐ H☐ college
- P☐ H☐ library
- P☐ H☐ research facility
- P☐ H☐ **religion**
- P☐ H☐ religious facility
- P☐ H☐ church school
- P☐ H☐ **recreation/culture**
- P☐ H☐ theater
- P☐ H☐ auditorium
- P☐ H☐ museum
- P☐ H☐ sports facility
- P☐ H☐ outdoor recreation
- P☐ H☐ fair
- P☐ H☐ monument/marker
- P☐ H☐ work of art
- P☐ H☐ **agriculture/subsistence**
- P☐ H☐ processing
- P☐ H☐ storage
- P☐ H☐ animal facility
- P☐ H☐ fishing facility
- P☐ H☐ horticultural facility
- P☐ H☐ irrigation facility
- P☐ H☐ **industry**
- P☐ H☐ manufacturing
- P☐ H☐ extractive facility
- P☐ H☐ waterworks
- P☐ H☐ communication facility
- P☐ H☐ processing site
- P☐ H☐ energy production
- P☐ H☐ **health care**
- P☐ H☐ hospital
- P☐ H☐ clinic
- P☐ H☐ sanitarium
- P☐ H☐ medical office
- P☐ H☐ resort
- P☐ H☐ **defense**
- P☐ H☐ arms storage
- P☐ H☐ fortification
- P☐ H☐ military facility
- P☐ H☐ coast guard facility
- P☐ H☐ battle site
- P☐ H☐ **landscape**
- P☐ H☐ park
- P☐ H☐ plaza
- P☐ H☐ garden
- P☐ H☐ **transportation**
- P☐ H☐ rail-related
- P☐ H☐ air-related
- P☐ H☐ water-related
- P☐ H☐ road-related
- P☐ H☐ pedestrian-related
- ☐ **unknown**
- ☐ **vacant**
- ☐ **other**_____

Form and Dimensions

- ☐ single pen
- ☐ shotgun
- ☐ double-shotgun
- ☐ camelback
- ☐ double pen
- ☐ hall-parlor
- ☐ saddlebag
- ☐ creole cottage
- ☐ dog trot
- ☐ central-hall
- ☐ gable-ell
- ☐ bungalow
- ☐ pyramidal cottage
- ☐ Queen Anne cottage
- ☐ central-hall, 2 pile cottage
- ☐ bluffland cottage
- ☐ central-hall I-house
- ☐ double-pen I-house
- ☐ hall-parlor I-house
- ☐ Creole house
- ☐ central hall, 2 pile house
- ☐ Queen Anne house
- ☐ four square
- ☐ minimal tradition cottage
- ☐ split level
- ☐ ranch
- ☐ row house
- ☐ warehouse
- ☐ depot
- ☐ skyscraper
- ☐ commercial row bldg.
- ☐ freestanding commercial
- ☐ single-crib barn
- ☐ transverse-crib barn
- ☒ other

☐ H ☐ L ☐ U ☐ cruciform ☐ T ☐ T

☐ symetrical ☒ asymetrical ☐ vertical ☒ horizontal

Height: ☒1 ☐1.5 ☐2 ☐2.5 ☐3 ☐4 ☐5-10 ☐10-20 ☐20+
Width: ☐1 ☐1.5 ☐2 ☐2.5 ☒3 ☐3+
Depth: ☐1 ☐1.5 ☐2 ☒2.5 ☐3 ☐3+

Style

☐ High Style ☐ Elements of... ☒ No Style

- ☐ Creole/ French Colonial
- ☐ Federal
- ☐ Greek Revival
- ☐ Gothic Revival
- ☐ Italian Villa
- ☐ Exotic Revival
- ☐ Victorian Gothic
- ☐ Italianate
- ☐ Second Empire
- ☐ Queen Anne
- ☐ Eastlake/Stick
- ☐ Shingle Style
- ☐ Romanesque
- ☐ Renaissance
- ☐ Beau Arts
- ☐ Colonial Revival
- ☐ Classical Revival
- ☐ Tudor Revival
- ☐ Late Gothic Revival
- ☐ Mission
- ☐ Italian Renaissance
- ☐ French Renaissance
- ☐ Prairie
- ☐ Commercial Style
- ☐ Chicago
- ☐ Skyscraper
- ☐ Craftsman
- ☐ Moderne
- ☐ Art Deco
- ☐ International
- ☐ Other_____

Foundation

- ☐ post in ground
- ☐ sill on ground
- ☐ wooden pier
- ☐ brick pier
- ☐ concrete block pier
- ☒ concrete pylon pier
- ☐ continuous brick
- ☐ continuous stone
- ☐ continuous concrete block
- ☐ concrete slab
- ☐ unknown

☐ w/stone infill ☐ w/ brick infill ☐ w/ concrete block infill

Construction

- ☐ post in ground
- ☐ post on sill
- ☐ log (note notch)
- ☐ hewn log
- ☐ french timber frame
- ☐ eastern brace frame
- ☐ balloon frame
- ☐ unknown wood frame
- ☐ load bearing brick
- ☐ load bearing stone
- ☐ load bearing concrete block
- ☐ reinforced concrete
- ☐ steel frame/curtain wall
- ☒ unknown construction

☐ w/ bousillage infill ☐ w/ brick infill ☐ w/ stone infill

Exterior Materials

- ☐ log (note dressing)
- ☐ clapboard/weatherboard
- ☐ drop/novelty siding
- ☐ flush horizontal board
- ☐ vertical board
- ☐ board and batten
- ☐ wood shingle
- ☐ exposed bousillage
- ☐ stucco
- ☐ brick (note bond)
- ☐ stone (note dressing)
- ☐ concrete block
- ☐ decorative concrete block
- ☐ poured concrete wall
- ☐ pigmented glass
- ☐ glass block
- ☐ terra cotta
- ☐ glazed brick/tile/block
- ☐ sheet metal
- ☐ enamelled steel
- ☒ asbestos
- ☐ aluminum/vinyl siding
- ☐ asphalt
- ☐ reconstituted wood siding
- ☐ permastone
- ☐ other (see narrative)
- ☐ unknown

Roof

- ☐ front gable
- ☐ side gable
- ☐ parapet gable
- ☐ stepped gable
- ☐ clipped gable
- ☒ cross gable
- ☐ gambrel
- ☐ hip
- ☐ double pitch hip
- ☒ gable on hip
- ☐ pyramidal
- ☐ mansard
- ☐ complex
- ☐ round
- ☐ conical
- ☐ flat
- ☐ shed
- ☐ other (see narrative)
- ☐ unknown

☒ low pitch ☐ moderate pitch ☐ steep pitch ☐ w/ parapet wall

Roof Materials

- ☒ asphalt shingle
- ☐ asbestos
- ☐ metal
- ☐ ceramic/terra cotta tile
- ☐ built up
- ☐ other
- ☐ unknown
- ☐ wood shingle
- ☐ slate

Chimney(s)

- ☐ gable end exterior
- ☐ gable end interior/flush
- ☐ ridge center
- ☐ ridge off-center
- ☐ slope center
- ☐ slope off center
- ☐ lateral exterior
- ☐ removed
- ☐ other
- ☐ unknown

None

Windows

- ☐ batten
- ☐ fixed single
- ☐ fixed divided
- ☐ single-hung
- ☒ double-hung
- ☐ triple-hung
- ☐ bay
- ☐ oriel
- ☐ Palladian
- ☐ casement
- ☐ sliding
- ☒ replacement
- ☐ unknown
- ☐ other
- ☒ 1 / 1
- ☒ 2 / 2
- ☒ 4 / 4
- ☐ 6 / 6
- ☐ 9 / 9
- ☐ 12 / 12
- ☐ 2 / 1
- ☐ 3 / 1
- ☐ 4 / 1
- ☐ 6 / 1
- ☐ 9 / 1
- ☐ 12 / 1
- ☐ 9 / 6
- ☐ multi- ___ ___
- ☐ stained
- ☐ diamond
- ☐ unknown
- ☐ other

Doors/Surrounds

3 number

- ☐ batten
- ☐ french
- ☐ panel
- ☐ flush
- ☐ glazed
- ☒ partially glazed
- ☐ fanlight
- ☐ sidelights
- ☐ transom
- ☐ screened
- ☐ replacement
- ☐ unknown
- ☐ Federal
- ☐ Greek Revival
- ☐ Queen Anne
- ☐ other

Porch

- ☐ stoop
- ☐ verandah
- ☐ gallery
- ☐ portico
- ☐ balcony
- ☐ loggia
- ☐ porte-cochere
- ☒ full width
- ☐ partial width
- ☒ attached
- ☐ integrated
- ☐ wrap
- ☐ peripteral
- ☐ screened
- ☐ enclosed
- ☐ unknown
- ☐ other

Secondary

- ☐ stoop
- ☐ verandah
- ☐ gallery
- ☐ portico
- ☐ balcony
- ☐ loggia
- ☐ porte-cochere
- ☐ full width
- ☐ partial width
- ☐ attached
- ☐ integrated
- ☐ wrap
- ☐ peripteral
- ☐ screened
- ☐ enclosed
- ☐ unknown
- ☐ other

Additions and Alterations

date (mm/dd/yyyy)	*description*	*impact*
	Roofline altered	☐I ☐M ☐S
	Window openings altered	☐I ☐M ☐S
	Wall cladding replaced	☐I ☐M ☐S
	Additions to rear/side elevation	☐I ☐M ☐S
	Windows replaced – all	☐I ☐M ☐S





Context

- ☐ Plantation Agriculture (1750-1945)
- ☐ Creole Architecture (1750 - 1900)
- ☐ Upland South Culture (1820 -1945)
- ☐ New Orleans as Seaport (1718 -1945)
- ☐ Transportation Systems (1812 -1845)
- ☐ Historic Lumber Industry (1880-1920)
- ☐ Rice Boom (1880-1945)
- ☐ Oil and Gas Industry (1903-1945)
- ☒ Anglo-American Architecture (1800-1945)

Significance

- ☐ agriculture
- ☐ architecture
- ☐ archeology
- ☐ art
- ☐ commerce
- ☐ communications
- ☐ community planning and development
- ☐ conservation
- ☐ economics
- ☐ education
- ☐ engineering
- ☐ entertainment/recreation
- ☐ ethnic heritage
- ☐ exploration/settlement
- ☐ health/medicine
- ☐ industry
- ☐ invention
- ☐ landscape architecture
- ☐ law
- ☐ literature
- ☐ maritime history
- ☐ military
- ☐ performing arts
- ☐ philosophy
- ☐ politics/government
- ☐ religion
- ☐ science
- ☐ social history
- ☐ transportation

Narrative

Survey conducted by Cox McLain Environmental Consulting for the City of Slidell in February 2017.

Notes:

History

No coverage on 1906 Sanborn. Present on 1911 Sanborn with T-plan. Subsequent additions to the front and rear as well as alteration to roofline, as visible on east facade.

Sources

Sanborn maps.

Outbuildings

1 - single crib barn
2 - double crib barn
3 - transverse-crib barn
4 - storage/misc. shed
5 - smoke house
6 - spring/well house
7 - corn crib
8 - coop
9 - quarters
10 - garcconier
11 - pigeonnier
12 - kitchen
13 - office
14 - machine shed
15 - garage
16 - privey
17 - stable
18 - other

#1	#2	#3	#4	#5	#6
*type:*_____	*type:*_____	*type:*_____	*type:*_____	*type:*_____	*type:*_____
date: e / c_____	*date:* e / c_____	*date:* e / c_____	*date:* e / c_____	*date:* e / c_____	*date:* e / c_____
*comment:*_____	*comment:*_____	*comment:*_____	*comment:*_____	*comment:*_____	*comment:*_____

Site Plan



Louisiana Historic Resource Inventory

Louisiana Division of Historic Preservation
Office of Cultural Development
Department of Culture, Recreation and Tourism

Resource ID Number: 52-02712

☐ Addendum Attached

Location and Geographic Information

Name of Property: None

Address: 444 Guzman Street, Slidell, LA **Parish:** St Tammany

Locality: ☒ City ☐ Community ☐ Vicinity ☐ Rural

City/Community/Vicinity of:. Slidell

Topographic Quad: Slidell **Quad Size:** ☒ 7.5 ☐ 15

UTM: 16 (zone) 3352066.748 (easting) 232386.1217 (northing) 14E (range) 9S (township) 10 (section)

Owner Name: MOUNT OLIVE AFRICAN METHODIST

Owner Address: 444 GUZMAN ST SLIDELL, LA 70458 **Tax Parcel:** 1240531448

Property Information

Type: ☐ Site ☐ Structure ☒ Building ☐ Object

Level of Recognition: ☐ NHL ☐ NR individual ☐ NR district/element ☐ DOE ☐ Local ☒ None

Previously Surveyed: ☐ Yes ☒ No **When, Located Where?:**

Government Preservation Activity: ☐ Section 106 ☒ Grant ☐ Tax Credit ☐ Local Ord. ☐ Other

HABS/HAER: ☐ Yes ☒ No **NR eligibility:** ☐ Potential individual ☐ Potential district ☒ Ineligible

Condition: ☐ Excellent ☒ Good ☐ Fair ☐ Poor ☐ Ruin

Remark:

Integrity: ☐ Unaltered ☐ Altered (Historic) ☒ Altered (Non-Historic)

Remark: See Additions and Alterations section

Threats: ☐ Abandonment ☐ Neglect ☐ Alteration ☐ Development ☐ Government Action ☒ None

Remark:

52-02712

Physical Description

Date of Construction: ☒ Circa ☐ Exact 1920 Moved: ☒ Yes ☐ No When? c.1960

Function and Use

"P" for Present, "H" for Historic

- P☐H☐ **domestic**
  - P☐H☐ single dwelling
  - P☐H☐ secondary structure
  - P☐H☐ servant quarter
  - P☐H☐ multiple dwelling
  - P☐H☐ hotel
  - P☐H☐ institutional housing
  - P☐H☐ camp
- P☐H☐ **commerce/trade**
  - P☐H☐ business
  - P☐H☐ professional
  - P☐H☐ organizational
  - P☐H☐ financial institution
  - P☐H☐ specialty store
  - P☐H☐ department store
  - P☐H☐ restaurant
  - P☐H☐ warehouse
- P☐H☐ **social**
  - P☐H☐ meeting hall
  - P☐H☐ clubhouse
  - P☐H☐ civic
- P☐H☐ **government**
  - P☐H☐ capitol
  - P☐H☐ city hall
  - P☐H☐ correctional facility
  - P☐H☐ fire station
  - P☐H☐ government office
  - P☐H☐ custom house
  - P☐H☐ post office
  - P☐H☐ public works
  - P☐H☐ courthouse
- P☐H☐ **education**
  - P☐H☐ school
  - P☐H☐ college
- P☐H☐ library
- P☐H☐ research facility
- P☒H☒ **religion**
  - P☒H☒ religious facility
  - P☐H☐ church school
- P☐H☐ **recreation/culture**
  - P☐H☐ theater
  - P☐H☐ auditorium
  - P☐H☐ museum
  - P☐H☐ sports facility
  - P☐H☐ outdoor recreation
  - P☐H☐ fair
  - P☐H☐ monument/marker
  - P☐H☐ work of art
- P☐H☐ **agriculture/subsistence**
  - P☐H☐ processing
  - P☐H☐ storage
- P☐H☐ animal facility
- P☐H☐ fishing facility
- P☐H☐ horticultural facility
- P☐H☐ irrigation facility
- P☐H☐ **industry**
  - P☐H☐ manufacturing
  - P☐H☐ extractive facility
  - P☐H☐ waterworks
  - P☐H☐ communication facility
  - P☐H☐ processing site
  - P☐H☐ energy production
- P☐H☐ **health care**
  - P☐H☐ hospital
  - P☐H☐ clinic
  - P☐H☐ sanitarium
  - P☐H☐ medical office
  - P☐H☐ resort
- P☐H☐ **defense**
  - P☐H☐ arms storage
- P☐H☐ fortification
- P☐H☐ military facility
- P☐H☐ coast guard facility
- P☐H☐ battle site
- P☐H☐ **landscape**
  - P☐H☐ park
  - P☐H☐ plaza
  - P☐H☐ garden
- P☐H☐ **transportation**
  - P☐H☐ rail-related
  - P☐H☐ air-related
  - P☐H☐ water-related
  - P☐H☐ road-related
  - P☐H☐ pedestrian-related
- ☐ **unknown**
- ☐ **vacant**
- ☐ **other**_____

Form and Dimensions

- ☐ single pen
- ☐ shotgun
- ☐ double-shotgun
- ☐ camelback
- ☐ double pen
- ☐ hall-parlor
- ☐ saddlebag
- ☐ creole cottage
- ☐ dog trot
- ☐ central-hall
- ☐ gable-ell
- ☒ bungalow
- ☐ pyramidal cottage
- ☐ Queen Anne cottage
- ☐ central-hall, 2 pile cottage
- ☐ bluffland cottage
- ☐ central-hall I-house
- ☐ double-pen I-house
- ☐ hall-parlor I-house
- ☐ Creole house
- ☐ central hall, 2 pile house
- ☐ Queen Anne house
- ☐ four square
- ☐ minimal tradition cottage
- ☐ split level
- ☐ ranch
- ☐ row house
- ☐ warehouse
- ☐ depot
- ☐ skyscraper
- ☐ commercial row bldg.
- ☐ freestanding commercial
- ☐ single-crib barn
- ☐ transverse-crib barn
- ☐ other

☐ H ☐ L ☐ U ☐ cruciform ☐ T ☐ T

☒ symetrical ☐ asymetrical ☐ vertical ☒ horizontal

Height: ☒1 ☐1.5 ☐2 ☐2.5 ☐3 ☐4 ☐5-10 ☐10-20 ☐20+
Width: ☐1 ☐1.5 ☒2 ☐2.5 ☐3 ☐3+
Depth: ☐1 ☐1.5 ☐2 ☐2.5 ☒3 ☐3+

Style

☐ High Style ☐ Elements of... ☒ No Style

- ☐ Creole/ French Colonial
- ☐ Federal
- ☐ Greek Revival
- ☐ Gothic Revival
- ☐ Italian Villa
- ☐ Exotic Revival
- ☐ Victorian Gothic
- ☐ Italianate
- ☐ Second Empire
- ☐ Queen Anne
- ☐ Eastlake/Stick
- ☐ Shingle Style
- ☐ Romanesque
- ☐ Renaissance
- ☐ Beau Arts
- ☐ Colonial Revival
- ☐ Classical Revival
- ☐ Tudor Revival
- ☐ Late Gothic Revival
- ☐ Mission
- ☐ Italian Renaissance
- ☐ French Renaissance
- ☐ Prairie
- ☐ Commercial Style
- ☐ Chicago
- ☐ Skyscraper
- ☐ Craftsman
- ☐ Moderne
- ☐ Art Deco
- ☐ International
- ☐ Other_____

Foundation

- ☐ post in ground
- ☐ sill on ground
- ☐ wooden pier
- ☐ brick pier
- ☐ concrete block pier
- ☐ concrete pylon pier
- ☐ continuous brick
- ☐ continuous stone
- ☐ continuous concrete block
- ☐ concrete slab
- ☒ unknown

☐ w/stone infill ☐ w/ brick infill ☐ w/ concrete block infill

Construction

- ☐ post in ground
- ☐ post on sill
- ☐ log (note notch)
- ☐ hewn log
- ☐ french timber frame
- ☐ eastern brace frame
- ☐ balloon frame
- ☐ unknown wood frame
- ☐ load bearing brick
- ☐ load bearing stone
- ☐ load bearing concrete block
- ☐ reinforced concrete
- ☐ steel frame/curtain wall
- ☒ unknown construction

☐ w/ bousillage infill ☐ w/ brick infill ☐ w/ stone infill

Exterior Materials

- ☐ log (note dressing)
- ☐ clapboard/weatherboard
- ☐ drop/novelty siding
- ☐ flush horizontal board
- ☐ vertical board
- ☐ board and batten
- ☐ wood shingle
- ☐ exposed bousillage
- ☐ stucco
- ☐ brick (note bond)
- ☐ stone (note dressing)
- ☐ concrete block
- ☐ decorative concrete block
- ☐ poured concrete wall
- ☐ pigmented glass
- ☐ glass block
- ☐ terra cotta
- ☐ glazed brick/tile/block
- ☐ sheet metal
- ☐ enamelled steel
- ☐ asbestos
- ☒ aluminum/vinyl siding
- ☐ asphalt
- ☐ reconstituted wood siding
- ☐ permastone
- ☐ other (see narrative)
- ☐ unknown

Roof

- ☐ front gable
- ☐ side gable
- ☐ parapet gable
- ☐ stepped gable
- ☐ clipped gable
- ☐ cross gable
- ☐ gambrel
- ☒ hip
- ☐ double pitch hip
- ☐ gable on hip
- ☐ pyramidal
- ☐ mansard
- ☐ complex
- ☐ round
- ☐ conical
- ☐ flat
- ☐ shed
- ☐ other (see narrative)
- ☐ unknown

☐ low pitch ☒ moderate pitch ☐ steep pitch ☐ w/ parapet wall

Roof Materials

- ☐ wood shingle
- ☐ slate
- ☒ asphalt shingle
- ☐ asbestos
- ☐ metal
- ☐ ceramic/terra cotta tile
- ☐ built up
- ☐ other
- ☐ unknown

Chimney(s)

- ☐ gable end exterior
- ☐ gable end interior/flush
- ☐ ridge center
- ☐ ridge off-center
- ☐ slope center
- ☐ slope off center
- ☐ lateral exterior
- ☐ removed
- ☐ other
- ☐ unknown

None

Windows

- [ ] batten
- [ ] fixed single
- [ ] fixed divided
- [ ] single-hung
- [x] double-hung
- [ ] triple-hung
- [ ] bay
- [ ] oriel
- [ ] Palladian
- [ ] casement
- [ ] sliding
- [x] replacement
- [ ] unknown
- [ ] other
- [x] 1 / 1
- [ ] 2 / 2
- [ ] 4 / 4
- [ ] 6 / 6
- [ ] 9 / 9
- [ ] 12 / 12
- [ ] 2 / 1
- [ ] 3 / 1
- [ ] 4 / 1
- [ ] 6 / 1
- [ ] 9 / 1
- [ ] 12 / 1
- [ ] 9 / 6
- [ ] multi- ___ ___
- [ ] stained
- [ ] diamond
- [ ] unknown
- [ ] other

Doors/Surrounds

2 number

- [ ] batten
- [ ] french
- [x] panel
- [ ] flush
- [ ] glazed
- [x] partially glazed
- [ ] fanlight
- [x] sidelights
- [x] transom
- [ ] screened
- [x] replacement
- [ ] unknown
- [ ] Federal
- [ ] Greek Revival
- [ ] Queen Anne
- [ ] other

Porch

- [ ] stoop
- [ ] verandah
- [ ] gallery
- [ ] portico
- [ ] balcony
- [ ] loggia
- [ ] porte-cochere
- [x] full width
- [ ] partial width
- [ ] attached
- [x] integrated
- [ ] wrap
- [ ] peripteral
- [ ] screened
- [ ] enclosed
- [ ] unknown
- [ ] other

Secondary

- [x] stoop
- [ ] verandah
- [ ] gallery
- [ ] portico
- [ ] balcony
- [ ] loggia
- [ ] porte-cochere
- [ ] full width
- [ ] partial width
- [x] attached
- [ ] integrated
- [ ] wrap
- [ ] peripteral
- [ ] screened
- [ ] enclosed
- [ ] unknown
- [ ] other

Additions and Alterations

date (mm/dd/yyyy)	description	impact
	All windows replaced except front door sidelights and transom	I M S
	Wall cladding replaced	I M S
	Door (primary) replaced	I M S
	Rear door opening resized and door replaced	I M S
	Porch supports and rail removed, and ramp added to porch	I M S





Context

- [ ] Plantation Agriculture (1750-1945)
- [ ] Creole Architecture (1750 - 1900)
- [ ] Upland South Culture (1820 -1945)
- [ ] New Orleans as Seaport (1718 -1945)
- [ ] Transportation Systems (1812 -1845)
- [ ] Historic Lumber Industry (1880-1920)
- [ ] Rice Boom (1880-1945)
- [ ] Oil and Gas Industry (1903-1945)
- [x] Anglo-American Architecture (1800-1945)

Significance

- [ ] agriculture
- [ ] architecture
- [ ] archeology
- [ ] art
- [ ] commerce
- [ ] communications
- [ ] community planning and development
- [ ] conservation
- [ ] economics
- [ ] education
- [ ] engineering
- [ ] entertainment/recreation
- [ ] ethnic heritage
- [ ] exploration/settlement
- [ ] health/medicine
- [ ] industry
- [ ] invention
- [ ] landscape architecture
- [ ] law
- [ ] literature
- [ ] maritime history
- [ ] military
- [ ] performing arts
- [ ] philosophy
- [ ] politics/government
- [ ] religion
- [ ] science
- [ ] social history
- [ ] transportation

Narrative

Survey conducted by Cox McLain Environmental Consulting for the City of Slidell in February 2017.

Notes:

History

Formerly the Lourdes Church rectory (visible in a c1940s/1950s photo with the church from Slidell Magazine, April 2017). Appears to have been moved to this site the same time the church was moved.

Sources

Sanborn maps; Slidell Magazine April 2017; 1969 aerial

Outbuildings

1 - single crib barn
2 - double crib barn
3 - transverse-crib barn
4 - storage/misc. shed
5 - smoke house
6 - spring/well house
7 - corn crib
8 - coop
9 - quarters
10 - garcconier
11 - pigeonnier
12 - kitchen
13 - office
14 - machine shed
15 - garage
16 - privey
17 - stable
18 - other

#1	#2	#3	#4	#5	#6
type:	*type:*	*type:*	*type:*	*type:*	*type:*
date: e / c	*date:* e / c	*date:* e / c	*date:* e / c	*date:* e / c	*date:* e / c
comment:	*comment:*	*comment:*	*comment:*	*comment:*	*comment:*

Site Plan



Louisiana Historic Resource Inventory

Louisiana Division of Historic Preservation
Office of Cultural Development
Department of Culture, Recreation and Tourism

Resource ID Number: 52-02713

☐ Addendum Attached

Location and Geographic Information

Name of Property: None

Address: 2252 Second Street, Slidell, LA **Parish:** St Tammany

Locality: ☒ City ☐ Community ☐ Vicinity ☐ Rural

City/Community/Vicinity of:. Slidell

Topographic Quad: Slidell **Quad Size:** ☒ 7.5 ☐ 15

UTM: 16 (zone) 3352339.558 (easting) 232426.8929 (northing) 14E (range) 9S (township) 10 (section)

Owner Name: INNERARITY, DOROTHY ELLEN

Owner Address: 2252 SECOND ST SLIDELL, LA 70458 **Tax Parcel:** 1240506028

Property Information

Type: ☐ Site ☐ Structure ☒ Building ☐ Object

Level of Recognition: ☐ NHL ☐ NR individual ☐ NR district/element ☐ DOE ☐ Local ☒ None

Previously Surveyed: ☐ Yes ☒ No **When, Located Where?:** NA

Government Preservation Activity: ☐ Section 106 ☒ Grant ☐ Tax Credit ☐ Local Ord. ☐ Other

HABS/HAER: ☐ Yes ☒ No **NR eligibility:** ☐ Potential individual ☐ Potential district ☒ Ineligible

Condition: ☐ Excellent ☒ Good ☐ Fair ☐ Poor ☐ Ruin

Remark:

Integrity: ☐ Unaltered ☐ Altered (Historic) ☒ Altered (Non-Historic)

Remark: See Additions and Alterations section

Threats: ☐ Abandonment ☐ Neglect ☐ Alteration ☐ Development ☐ Government Action ☒ None

Remark:

52-02713

Physical Description

Date of Construction: ☒ Circa ☐ Exact 1950 Moved: ☐ Yes ☒ No When?_____

Function and Use

"P" for Present, "H" for Historic

- P☒H☒ **domestic**
  - P☒H☒ single dwelling
  - P☐H☐ secondary structure
  - P☐H☐ servant quarter
  - P☐H☐ multiple dwelling
  - P☐H☐ hotel
  - P☐H☐ institutional housing
  - P☐H☐ camp
- P☐H☐ **commerce/trade**
  - P☐H☐ business
  - P☐H☐ professional
  - P☐H☐ organizational
  - P☐H☐ financial institution
  - P☐H☐ specialty store
  - P☐H☐ department store
  - P☐H☐ restaurant
  - P☐H☐ warehouse
- P☐H☐ **social**
  - P☐H☐ meeting hall
  - P☐H☐ clubhouse
  - P☐H☐ civic
- P☐H☐ **government**
  - P☐H☐ capitol
  - P☐H☐ city hall
  - P☐H☐ correctional facility
  - P☐H☐ fire station
  - P☐H☐ government office
  - P☐H☐ custom house
  - P☐H☐ post office
  - P☐H☐ public works
  - P☐H☐ courthouse
- P☐H☐ **education**
  - P☐H☐ school
  - P☐H☐ college
- P☐H☐ library
- P☐H☐ research facility
- P☐H☐ **religion**
  - P☐H☐ religious facility
  - P☐H☐ church school
- P☐H☐ **recreation/culture**
  - P☐H☐ theater
  - P☐H☐ auditorium
  - P☐H☐ museum
  - P☐H☐ sports facility
  - P☐H☐ outdoor recreation
  - P☐H☐ fair
  - P☐H☐ monument/marker
  - P☐H☐ work of art
- P☐H☐ **agriculture/subsistence**
  - P☐H☐ processing
  - P☐H☐ storage
- P☐H☐ animal facility
- P☐H☐ fishing facility
- P☐H☐ horticultural facility
- P☐H☐ irrigation facility
- P☐H☐ **industry**
  - P☐H☐ manufacturing
  - P☐H☐ extractive facility
  - P☐H☐ waterworks
  - P☐H☐ communication facility
  - P☐H☐ processing site
  - P☐H☐ energy production
- P☐H☐ **health care**
  - P☐H☐ hospital
  - P☐H☐ clinic
  - P☐H☐ sanitarium
  - P☐H☐ medical office
  - P☐H☐ resort
- P☐H☐ **defense**
  - P☐H☐ arms storage
- P☐H☐ fortification
- P☐H☐ military facility
- P☐H☐ coast guard facility
- P☐H☐ battle site
- P☐H☐ **landscape**
  - P☐H☐ park
  - P☐H☐ plaza
  - P☐H☐ garden
- P☐H☐ **transportation**
  - P☐H☐ rail-related
  - P☐H☐ air-related
  - P☐H☐ water-related
  - P☐H☐ road-related
  - P☐H☐ pedestrian-related
- ☐ **unknown**
- ☐ **vacant**
- ☐ **other**_____

Form and Dimensions

- ☐ single pen
- ☐ shotgun
- ☐ double-shotgun
- ☐ camelback
- ☐ double pen
- ☐ hall-parlor
- ☐ saddlebag
- ☐ creole cottage
- ☐ dog trot
- ☐ central-hall
- ☐ gable-ell
- ☐ bungalow
- ☐ pyramidal cottage
- ☐ Queen Anne cottage
- ☐ central-hall, 2 pile cottage
- ☐ bluffland cottage
- ☐ central-hall I-house
- ☐ double-pen I-house
- ☐ hall-parlor I-house
- ☐ Creole house
- ☐ central hall, 2 pile house
- ☐ Queen Anne house
- ☐ four square
- ☐ minimal tradition cottage
- ☐ split level
- ☐ ranch
- ☐ row house
- ☐ warehouse
- ☐ depot
- ☐ skyscraper
- ☐ commercial row bldg.
- ☐ freestanding commercial
- ☐ single-crib barn
- ☐ transverse-crib barn
- ☒ other

☐ H ☐ L ☐ U ☒ cruciform ☐ T ☐ T

☐ symetrical ☒ asymetrical ☐ vertical ☒ horizontal

Height: ☒1 ☐1.5 ☐2 ☐2.5 ☐3 ☐4 ☐5-10 ☐10-20 ☐20+
Width: ☐1 ☐1.5 ☒2 ☐2.5 ☐3 ☐3+
Depth: ☐1 ☐1.5 ☐2 ☐2.5 ☒3 ☐3+

Style

☐ High Style ☒ Elements of... ☐ No Style

- ☐ Creole/ French Colonial
- ☐ Federal
- ☐ Greek Revival
- ☐ Gothic Revival
- ☐ Italian Villa
- ☐ Exotic Revival
- ☐ Victorian Gothic
- ☐ Italianate
- ☐ Second Empire
- ☐ Queen Anne
- ☐ Eastlake/Stick
- ☐ Shingle Style
- ☐ Romanesque
- ☐ Renaissance
- ☐ Beau Arts
- ☐ Colonial Revival
- ☐ Classical Revival
- ☐ Tudor Revival
- ☐ Late Gothic Revival
- ☐ Mission
- ☐ Italian Renaissance
- ☐ French Renaissance
- ☐ Prairie
- ☐ Commercial Style
- ☐ Chicago
- ☐ Skyscraper
- ☒ Craftsman
- ☐ Moderne
- ☐ Art Deco
- ☐ International
- ☐ Other_____

Foundation

- ☐ post in ground
- ☐ sill on ground
- ☐ wooden pier
- ☐ brick pier
- ☐ concrete block pier
- ☐ concrete pylon pier
- ☐ continuous brick
- ☐ continuous stone
- ☐ continuous concrete block
- ☐ concrete slab
- ☒ unknown

☐ w/stone infill ☐ w/ brick infill ☐ w/ concrete block infill

Construction

- ☐ post in ground
- ☐ post on sill
- ☐ log (note notch)
- ☐ hewn log
- ☐ french timber frame
- ☐ eastern brace frame
- ☐ balloon frame
- ☐ unknown wood frame
- ☐ load bearing brick
- ☐ load bearing stone
- ☐ load bearing concrete block
- ☐ reinforced concrete
- ☐ steel frame/curtain wall
- ☒ unknown construction

☐ w/ bousillage infill ☐ w/ brick infill ☐ w/ stone infill

Exterior Materials

- ☐ log (note dressing)
- ☐ clapboard/weatherboard
- ☐ drop/novelty siding
- ☐ flush horizontal board
- ☐ vertical board
- ☐ board and batten
- ☐ wood shingle
- ☐ exposed bousillage
- ☐ stucco
- ☒ brick (note bond)
- ☐ stone (note dressing)
- ☐ concrete block
- ☐ decorative concrete block
- ☐ poured concrete wall
- ☐ pigmented glass
- ☐ glass block
- ☐ terra cotta
- ☐ glazed brick/tile/block
- ☐ sheet metal
- ☐ enamelled steel
- ☒ asbestos
- ☐ aluminum/vinyl siding
- ☐ asphalt
- ☐ reconstituted wood siding
- ☐ permastone
- ☐ other (see narrative)
- ☐ unknown

Roof

- ☐ front gable
- ☐ side gable
- ☐ parapet gable
- ☐ stepped gable
- ☐ clipped gable
- ☒ cross gable
- ☐ gambrel
- ☐ hip
- ☐ double pitch hip
- ☐ gable on hip
- ☐ pyramidal
- ☐ mansard
- ☐ complex
- ☐ round
- ☐ conical
- ☐ flat
- ☐ shed
- ☐ other (see narrative)
- ☐ unknown

☒ low pitch ☐ moderate pitch ☐ steep pitch ☐ w/ parapet wall

Roof Materials

- ☐ wood shingle
- ☐ slate
- ☒ asphalt shingle
- ☐ asbestos
- ☐ metal
- ☒ ceramic/terra cotta tile
- ☐ built up
- ☐ other
- ☐ unknown

Chimney(s)

- ☐ gable end exterior
- ☐ gable end interior/flush
- ☐ ridge center
- ☐ ridge off-center
- ☐ slope center
- ☐ slope off center
- ☐ lateral exterior
- ☐ removed
- ☐ other
- ☐ unknown

None

Windows

batten / fixed single

fixed divided / single-hung / [X] double-hung / triple-hung

bay / oriel / Palladian / casement

sliding / replacement / unknown / other

1 / 1 / 2 / 2 / 4 / 4 / [X] 6 / 6

9 / 9 / 12 / 12 / 2 / 1 / 3 / 1

4 / 1 / 6 / 1 / 9 / 1 / 12 / 1

9 / 6 / multi- / ___ / ___

stained / diamond / unknown / other

Doors/Surrounds

2 number

batten / french / panel

flush / [X] glazed / partially glazed

fanlight / sidelights / transom

screened / replacement / unknown

Federal / Greek Revival / Queen Anne

other

Porch

stoop / verandah

gallery / portico / balcony / loggia

porte-cochere / full width / [X] partial width / attached

[X] integrated / wrap / peripteral / screened

[X] enclosed / unknown / other

Secondary

stoop / verandah

gallery / portico / balcony / loggia

porte-cochere / full width / partial width / attached

integrated / wrap / peripteral / screened

enclosed / unknown / other

Additions and Alterations

date (mm/dd/yyyy)	description	impact
	Wall cladding replaced	I M S
	Porch altered, enclosed, or removed	I M S
		I M S
		I M S
		I M S





Context

- Plantation Agriculture (1750-1945)
- Creole Architecture (1750 - 1900)
- Upland South Culture (1820 -1945)
- New Orleans as Seaport (1718 -1945)
- Transportation Systems (1812 -1845)
- Historic Lumber Industry (1880-1920)
- Rice Boom (1880-1945)
- Oil and Gas Industry (1903-1945)
- [X] Anglo-American Architecture (1800-1945)

Significance

- agriculture
- architecture
- archeology
- art
- commerce
- communications
- community planning and development
- conservation
- economics
- education
- engineering
- entertainment/recreation
- ethnic heritage
- exploration/settlement
- health/medicine
- industry
- invention
- landscape architecture
- law
- literature
- maritime history
- military
- performing arts
- philosophy
- politics/government
- religion
- science
- social history
- transportation

Narrative

Survey conducted by Cox McLain Environmental Consulting for the City of Slidell in February 2017.

Notes:

History

First appears on 1951 Sanborn map.

Sources

Sanborn maps.

Outbuildings

1 - single crib barn
2 - double crib barn
3 - transverse-crib barn
4 - storage/misc. shed
5 - smoke house
6 - spring/well house
7 - corn crib
8 - coop
9 - quarters
10 - garcconier
11 - pigeonnier
12 - kitchen
13 - office
14 - machine shed
15 - garage
16 - privey
17 - stable
18 - other

#1	#2	#3	#4	#5	#6
type: garage	*type:*	*type:*	*type:*	*type:*	*type:*
date: e / c c. 1960	*date:* e / c	*date:* e / c	*date:* e / c	*date:* e / c	*date:* e / c
comment:	*comment:*	*comment:*	*comment:*	*comment:*	*comment:*

Site Plan



Louisiana Historic Resource Inventory

Louisiana Division of Historic Preservation
Office of Cultural Development
Department of Culture, Recreation and Tourism

Resource ID Number: 52-02714

☐ Addendum Attached

Location and Geographic Information

Name of Property: U.S. Post Office

Address: 1566 Front Street, Slidell, LA **Parish:** St Tammany

Locality: ☒ City ☐ Community ☐ Vicinity ☐ Rural

City/Community/Vicinity of:. Slidell

Topographic Quad: Slidell **Quad Size:** ☒ 7.5 ☐ 15

UTM: 16 (zone) 3353180.239 (easting) 232469.8241 (northing) 14E (range) 9S (township) 10 (section)

Owner Name: Not available

Owner Address: Not available **Tax Parcel:** 1240483400

Property Information

Type: ☐ Site ☐ Structure ☒ Building ☐ Object

Level of Recognition: ☐ NHL ☐ NR individual ☐ NR district/element ☐ DOE ☐ Local ☒ None

Previously Surveyed: ☐ Yes ☒ No **When, Located Where?:** _____

Government Preservation Activity: ☐ Section 106 ☒ Grant ☐ Tax Credit ☐ Local Ord. ☐ Other

HABS/HAER: ☐ Yes ☒ No **NR eligibility:** ☐ Potential individual ☒ Potential district ☐ Ineligible

Condition: ☐ Excellent ☒ Good ☐ Fair ☐ Poor ☐ Ruin

Remark: _____

Integrity: ☐ Unaltered ☐ Altered (Historic) ☒ Altered (Non-Historic)

Remark: See Additions and Alterations section

Threats: ☐ Abandonment ☐ Neglect ☐ Alteration ☐ Development ☐ Government Action ☒ None

Remark: _____

52-02714

Physical Description

Date of Construction: ☒ Circa ☐ Exact 1951 Moved: ☐ Yes ☒ No When?_____

Function and Use

"P" for Present, "H" for Historic

- P☐H☐ **domestic**
  - P☐H☐ single dwelling
  - P☐H☐ secondary structure
  - P☐H☐ servant quarter
  - P☐H☐ multiple dwelling
  - P☐H☐ hotel
  - P☐H☐ institutional housing
  - P☐H☐ camp
- P☒H☐ **commerce/trade**
  - P☒H☐ business
  - P☐H☐ professional
  - P☐H☐ organizational
  - P☐H☐ financial institution
  - P☐H☐ specialty store
  - P☐H☐ department store
  - P☐H☐ restaurant
  - P☐H☐ warehouse
- P☐H☐ **social**
  - P☐H☐ meeting hall
  - P☐H☐ clubhouse
  - P☐H☐ civic
- P☐H☐ **government**
  - P☐H☐ capitol
  - P☐H☐ city hall
  - P☐H☐ correctional facility
  - P☐H☐ fire station
  - P☐H☐ government office
  - P☐H☐ custom house
  - P☐H☒ post office
  - P☐H☐ public works
  - P☐H☐ courthouse
- P☐H☐ **education**
  - P☐H☐ school
  - P☐H☐ college
- P☐H☐ library
- P☐H☐ research facility
- P☐H☐ **religion**
  - P☐H☐ religious facility
  - P☐H☐ church school
- P☐H☐ **recreation/culture**
  - P☐H☐ theater
  - P☐H☐ auditorium
  - P☐H☐ museum
  - P☐H☐ sports facility
  - P☐H☐ outdoor recreation
  - P☐H☐ fair
  - P☐H☐ monument/marker
  - P☐H☐ work of art
- P☐H☐ **agriculture/subsistence**
  - P☐H☐ processing
  - P☐H☐ storage
- P☐H☐ animal facility
- P☐H☐ fishing facility
- P☐H☐ horticultural facility
- P☐H☐ irrigation facility
- P☐H☐ **industry**
  - P☐H☐ manufacturing
  - P☐H☐ extractive facility
  - P☐H☐ waterworks
  - P☐H☐ communication facility
  - P☐H☐ processing site
  - P☐H☐ energy production
- P☐H☐ **health care**
  - P☐H☐ hospital
  - P☐H☐ clinic
  - P☐H☐ sanitarium
  - P☐H☐ medical office
  - P☐H☐ resort
- P☐H☐ **defense**
  - P☐H☐ arms storage
- P☐H☐ fortification
- P☐H☐ military facility
- P☐H☐ coast guard facility
- P☐H☐ battle site
- P☐H☐ **landscape**
  - P☐H☐ park
  - P☐H☐ plaza
  - P☐H☐ garden
- P☐H☐ **transportation**
  - P☐H☐ rail-related
  - P☐H☐ air-related
  - P☐H☐ water-related
  - P☐H☐ road-related
  - P☐H☐ pedestrian-related
- ☐ **unknown**
- ☐ **vacant**
- ☐ **other**_____

Form and Dimensions

- ☐ single pen
- ☐ shotgun
- ☐ double-shotgun
- ☐ camelback
- ☐ double pen
- ☐ hall-parlor
- ☐ saddlebag
- ☐ creole cottage
- ☐ dog trot
- ☐ central-hall
- ☐ gable-ell
- ☐ bungalow
- ☐ pyramidal cottage
- ☐ Queen Anne cottage
- ☐ central-hall, 2 pile cottage
- ☐ bluffland cottage
- ☐ central-hall I-house
- ☐ double-pen I-house
- ☐ hall-parlor I-house
- ☐ Creole house
- ☐ central hall, 2 pile house
- ☐ Queen Anne house
- ☐ four square
- ☐ minimal tradition cottage
- ☐ split level
- ☐ ranch
- ☐ row house
- ☐ warehouse
- ☐ depot
- ☐ skyscraper
- ☒ commercial row bldg.
- ☐ freestanding commercial
- ☐ single-crib barn
- ☐ transverse-crib barn
- ☐ other

☐ H ☐ L ☐ U ☐ cruciform ☐ T ☐ T

☐ symetrical ☒ asymetrical ☐ vertical ☒ horizontal

Height: ☒1 ☐1.5 ☐2 ☐2.5 ☐3 ☐4 ☐5-10 ☐10-20 ☐20+
Width: ☒1 ☐1.5 ☐2 ☐2.5 ☐3 ☐3+
Depth: ☐1 ☐1.5 ☒2 ☐2.5 ☐3 ☐3+

Style

☐ High Style ☐ Elements of... ☒ No Style

- ☐ Creole/ French Colonial
- ☐ Federal
- ☐ Greek Revival
- ☐ Gothic Revival
- ☐ Italian Villa
- ☐ Exotic Revival
- ☐ Victorian Gothic
- ☐ Italianate
- ☐ Second Empire
- ☐ Queen Anne
- ☐ Eastlake/Stick
- ☐ Shingle Style
- ☐ Romanesque
- ☐ Renaissance
- ☐ Beau Arts
- ☐ Colonial Revival
- ☐ Classical Revival
- ☐ Tudor Revival
- ☐ Late Gothic Revival
- ☐ Mission
- ☐ Italian Renaissance
- ☐ French Renaissance
- ☐ Prairie
- ☐ Commercial Style
- ☐ Chicago
- ☐ Skyscraper
- ☐ Craftsman
- ☐ Moderne
- ☐ Art Deco
- ☐ International
- ☐ Other_____

Foundation

- ☐ post in ground
- ☐ sill on ground
- ☐ wooden pier
- ☐ brick pier
- ☐ concrete block pier
- ☐ concrete pylon pier
- ☐ continuous brick
- ☐ continuous stone
- ☐ continuous concrete block
- ☐ concrete slab
- ☒ unknown

☐ w/stone infill ☐ w/ brick infill ☐ w/ concrete block infill

Construction

- ☐ post in ground
- ☐ post on sill
- ☐ log (note notch)
- ☐ hewn log
- ☐ french timber frame
- ☐ eastern brace frame
- ☐ balloon frame
- ☐ unknown wood frame
- ☐ load bearing brick
- ☐ load bearing stone
- ☐ load bearing concrete block
- ☐ reinforced concrete
- ☐ steel frame/curtain wall
- ☒ unknown construction

☐ w/ bousillage infill ☐ w/ brick infill ☐ w/ stone infill

Exterior Materials

- ☐ log (note dressing)
- ☐ clapboard/weatherboard
- ☐ drop/novelty siding
- ☐ flush horizontal board
- ☐ vertical board
- ☐ board and batten
- ☐ wood shingle
- ☐ exposed bousillage
- ☐ stucco
- ☒ brick (note bond)
- ☐ stone (note dressing)
- ☐ concrete block
- ☐ decorative concrete block
- ☐ poured concrete wall
- ☐ pigmented glass
- ☐ glass block
- ☐ terra cotta
- ☐ glazed brick/tile/block
- ☐ sheet metal
- ☐ enamelled steel
- ☐ asbestos
- ☐ aluminum/vinyl siding
- ☐ asphalt
- ☐ reconstituted wood siding
- ☐ permastone
- ☐ other (see narrative)
- ☐ unknown

Roof

- ☐ front gable
- ☐ side gable
- ☐ parapet gable
- ☐ stepped gable
- ☐ clipped gable
- ☐ cross gable
- ☐ gambrel
- ☐ hip
- ☐ double pitch hip
- ☐ gable on hip
- ☐ pyramidal
- ☐ mansard
- ☐ complex
- ☐ round
- ☐ conical
- ☒ flat
- ☐ shed
- ☐ other (see narrative)
- ☐ unknown

☐ low pitch ☐ moderate pitch ☐ steep pitch ☒ w/ parapet wall

Roof Materials

- ☐ wood shingle
- ☐ slate
- ☐ asphalt shingle
- ☐ asbestos
- ☐ metal
- ☐ ceramic/terra cotta tile
- ☐ built up
- ☐ other
- ☒ unknown

Chimney(s)

- ☐ gable end exterior
- ☐ gable end interior/flush
- ☐ ridge center
- ☐ ridge off-center
- ☐ slope center
- ☐ slope off center
- ☐ lateral exterior
- ☐ removed
- ☐ other
- ☐ unknown

None

52-02714

Windows

- [ ] batten
- [ ] fixed single
- [X] fixed divided
- [ ] single-hung
- [ ] double-hung
- [ ] triple-hung
- [ ] bay
- [ ] oriel
- [ ] Palladian
- [ ] casement
- [ ] sliding
- [ ] replacement
- [ ] unknown
- [X] other
- [ ] 1 / 1
- [ ] 2 / 2
- [ ] 4 / 4
- [ ] 6 / 6
- [ ] 9 / 9
- [ ] 12 / 12
- [ ] 2 / 1
- [ ] 3 / 1
- [ ] 4 / 1
- [ ] 6 / 1
- [ ] 9 / 1
- [ ] 12 / 1
- [ ] 9 / 6
- [ ] multi- ___ ___
- [ ] stained
- [ ] diamond
- [ ] unknown
- [ ] other

Doors/Surrounds

2 number

- [ ] batten
- [ ] french
- [ ] panel
- [ ] flush
- [ ] glazed
- [ ] partially glazed
- [ ] fanlight
- [ ] sidelights
- [X] transom
- [ ] screened
- [X] replacement
- [ ] unknown
- [ ] Federal
- [ ] Greek Revival
- [ ] Queen Anne
- [ ] other

Porch

- [ ] stoop
- [ ] verandah
- [ ] gallery
- [ ] portico
- [ ] balcony
- [ ] loggia
- [ ] porte-cochere
- [ ] full width
- [ ] partial width
- [ ] attached
- [ ] integrated
- [ ] wrap
- [ ] peripteral
- [ ] screened
- [ ] enclosed
- [ ] unknown
- [ ] other

Secondary

- [X] stoop
- [ ] verandah
- [ ] gallery
- [ ] portico
- [ ] balcony
- [ ] loggia
- [ ] porte-cochere
- [ ] full width
- [ ] partial width
- [ ] attached
- [ ] integrated
- [ ] wrap
- [ ] peripteral
- [ ] screened
- [ ] enclosed
- [ ] unknown
- [ ] other

Additions and Alterations

date (mm/dd/yyyy)	description	impact
	Some window glazing painted	I M S
	Awnings added	I M S
	Change in use	I M S
	Door (primary) replaced	I M S
		I M S





Context

- [ ] Plantation Agriculture (1750-1945)
- [ ] Creole Architecture (1750 - 1900)
- [ ] Upland South Culture (1820 -1945)
- [ ] New Orleans as Seaport (1718 -1945)
- [ ] Transportation Systems (1812 -1845)
- [ ] Historic Lumber Industry (1880-1920)
- [ ] Rice Boom (1880-1945)
- [ ] Oil and Gas Industry (1903-1945)
- [X] Anglo-American Architecture (1800-1945)

Significance

- [ ] agriculture
- [ ] architecture
- [ ] archeology
- [ ] art
- [X] commerce
- [ ] communications
- [ ] community planning and development
- [ ] conservation
- [ ] economics
- [ ] education
- [ ] engineering
- [ ] entertainment/recreation
- [ ] ethnic heritage
- [ ] exploration/settlement
- [ ] health/medicine
- [ ] industry
- [ ] invention
- [ ] landscape architecture
- [ ] law
- [ ] literature
- [ ] maritime history
- [ ] military
- [ ] performing arts
- [ ] philosophy
- [ ] politics/government
- [ ] religion
- [ ] science
- [ ] social history
- [ ] transportation

Narrative

Survey conducted by Cox McLain Environmental Consulting for the City of Slidell in February 2017.

Notes:

History

Former US Post Office converted to commercial use. Sanborn maps do not cover this parcel.

Sources

Year built is per the owner.

Outbuildings

1 - single crib barn
2 - double crib barn
3 - transverse-crib barn
4 - storage/misc. shed
5 - smoke house
6 - spring/well house
7 - corn crib
8 - coop
9 - quarters
10 - garcconier
11 - pigeonnier
12 - kitchen
13 - office
14 - machine shed
15 - garage
16 - privey
17 - stable
18 - other

#1	#2	#3	#4	#5	#6
type:	*type:*	*type:*	*type:*	*type:*	*type:*
date: e / c	*date:* e / c	*date:* e / c	*date:* e / c	*date:* e / c	*date:* e / c
comment:	*comment:*	*comment:*	*comment:*	*comment:*	*comment:*

Site Plan



Louisiana Historic Resource Inventory

Louisiana Division of Historic Preservation
Office of Cultural Development
Department of Culture, Recreation and Tourism

Resource ID Number: 52-02715

☐ Addendum Attached

Location and Geographic Information

Name of Property: None

Address: 1538 Front Street, Slidell, LA **Parish:** St Tammany

Locality: ☒ City ☐ Community ☐ Vicinity ☐ Rural

City/Community/Vicinity of:. Slidell

Topographic Quad: Slidell **Quad Size:** ☒ 7.5 ☐ 15

UTM: 16 (zone) – 3353209.735 (easting) 232484.0270 (northing) 14E (range) 9S (township) 10 (section)

Owner Name: HOWARD, RICHARD R II

Owner Address: 3531 NASHVILLE AVENUE NEW ORLEANS, LA 70125 **Tax Parcel:** 1240513075

Property Information

Type: ☐ Site ☐ Structure ☒ Building ☐ Object

Level of Recognition: ☐ NHL ☐ NR individual ☐ NR district/element ☐ DOE ☐ Local ☒ None

Previously Surveyed: ☐ Yes ☒ No **When, Located Where?:**

Government Preservation Activity: ☐ Section 106 ☒ Grant ☐ Tax Credit ☐ Local Ord. ☐ Other

HABS/HAER: ☐ Yes ☒ No **NR eligibility:** ☐ Potential individual ☒ Potential district ☐ Ineligible

Condition: ☐ Excellent ☒ Good ☐ Fair ☐ Poor ☐ Ruin

Remark:

Integrity: ☐ Unaltered ☐ Altered (Historic) ☒ Altered (Non-Historic)

Remark: See Additions and Alterations section

Threats: ☐ Abandonment ☐ Neglect ☐ Alteration ☐ Development ☐ Government Action ☒ None

Remark:

52-02715

Physical Description

Date of Construction: ☒ Circa ☐ Exact 1960 Moved: ☐ Yes ☒ No When?_____

Function and Use

"P" for Present, "H" for Historic

- P☐H☐ **domestic**
  - P☐H☐ single dwelling
  - P☐H☐ secondary structure
  - P☐H☐ servant quarter
  - P☐H☐ multiple dwelling
  - P☐H☐ hotel
  - P☐H☐ institutional housing
  - P☐H☐ camp
- P☐H☐ **commerce/trade**
  - P☐H☐ business
  - P☐H☐ professional
  - P☐H☐ organizational
  - P☐H☐ financial institution
  - P☐H☐ specialty store
  - P☐H☐ department store
  - P☐H☐ restaurant
  - P☐H☐ warehouse
- P☐H☐ **social**
  - P☐H☐ meeting hall
  - P☐H☐ clubhouse
  - P☐H☐ civic
- P☐H☐ **government**
  - P☐H☐ capitol
  - P☐H☐ city hall
  - P☐H☐ correctional facility
  - P☐H☐ fire station
  - P☐H☐ government office
  - P☐H☐ custom house
  - P☐H☐ post office
  - P☐H☐ public works
  - P☐H☐ courthouse
- P☐H☐ **education**
  - P☐H☐ school
  - P☐H☐ college
- P☐H☐ library
- P☐H☐ research facility
- P☐H☐ **religion**
  - P☐H☐ religious facility
  - P☐H☐ church school
- P☐H☐ **recreation/culture**
  - P☐H☐ theater
  - P☐H☐ auditorium
  - P☐H☐ museum
  - P☐H☐ sports facility
  - P☐H☐ outdoor recreation
  - P☐H☐ fair
  - P☐H☐ monument/marker
  - P☐H☐ work of art
- P☐H☐ **agriculture/subsistence**
  - P☐H☐ processing
  - P☐H☐ storage
- P☐H☐ animal facility
- P☐H☐ fishing facility
- P☐H☐ horticultural facility
- P☐H☐ irrigation facility
- P☐H☐ **industry**
  - P☐H☐ manufacturing
  - P☐H☐ extractive facility
  - P☐H☐ waterworks
  - P☐H☐ communication facility
  - P☐H☐ processing site
  - P☐H☐ energy production
- P☐H☐ **health care**
  - P☐H☐ hospital
  - P☐H☐ clinic
  - P☐H☐ sanitarium
  - P☐H☐ medical office
  - P☐H☐ resort
- P☐H☐ **defense**
  - P☐H☐ arms storage
- P☐H☐ fortification
- P☐H☐ military facility
- P☐H☐ coast guard facility
- P☐H☐ battle site
- P☐H☐ **landscape**
  - P☐H☐ park
  - P☐H☐ plaza
  - P☐H☐ garden
- P☐H☐ **transportation**
  - P☐H☐ rail-related
  - P☐H☐ air-related
  - P☐H☐ water-related
  - P☐H☐ road-related
  - P☐H☐ pedestrian-related
- ☐ **unknown**
- ☐ **vacant**
- ☒ **other** Healthcare

Form and Dimensions

- ☐ single pen
- ☐ shotgun
- ☐ double-shotgun
- ☐ camelback
- ☐ double pen
- ☐ hall-parlor
- ☐ saddlebag
- ☐ creole cottage
- ☐ dog trot
- ☐ central-hall
- ☐ gable-ell
- ☐ bungalow
- ☐ pyramidal cottage
- ☐ Queen Anne cottage
- ☐ central-hall, 2 pile cottage
- ☐ bluffland cottage
- ☐ central-hall I-house
- ☐ double-pen I-house
- ☐ hall-parlor I-house
- ☐ Creole house
- ☐ central hall, 2 pile house
- ☐ Queen Anne house
- ☐ four square
- ☐ minimal tradition cottage
- ☐ split level
- ☐ ranch
- ☐ row house
- ☐ warehouse
- ☐ depot
- ☐ skyscraper
- ☐ commercial row bldg.
- ☒ freestanding commercial
- ☐ single-crib barn
- ☐ transverse-crib barn
- ☐ other

☐ H ☐ L ☐ U ☐ cruciform ☐ T ☐ T

☐ symetrical ☒ asymetrical ☐ vertical ☒ horizontal

Height: ☐1 ☐1.5 ☒2 ☐2.5 ☐3 ☐4 ☐5-10 ☐10-20 ☐20+
Width: ☐1 ☐1.5 ☒2 ☐2.5 ☐3 ☐3+
Depth: ☐1 ☐1.5 ☐2 ☐2.5 ☐3 ☒3+

Style

☐ High Style ☒ Elements of... ☐ No Style

- ☐ Creole/ French Colonial
- ☐ Federal
- ☐ Greek Revival
- ☐ Gothic Revival
- ☐ Italian Villa
- ☐ Exotic Revival
- ☐ Victorian Gothic
- ☐ Italianate
- ☐ Second Empire
- ☐ Queen Anne
- ☐ Eastlake/Stick
- ☐ Shingle Style
- ☐ Romanesque
- ☐ Renaissance
- ☐ Beau Arts
- ☐ Colonial Revival
- ☐ Classical Revival
- ☐ Tudor Revival
- ☐ Late Gothic Revival
- ☐ Mission
- ☐ Italian Renaissance
- ☐ French Renaissance
- ☐ Prairie
- ☐ Commercial Style
- ☐ Chicago
- ☐ Skyscraper
- ☐ Craftsman
- ☐ Moderne
- ☐ Art Deco
- ☐ International
- ☒ Other Post-war modern

Foundation

- ☐ post in ground
- ☐ sill on ground
- ☐ wooden pier
- ☐ brick pier
- ☐ concrete block pier
- ☐ concrete pylon pier
- ☐ continuous brick
- ☐ continuous stone
- ☐ continuous concrete block
- ☐ concrete slab
- ☒ unknown

☐ w/stone infill ☐ w/ brick infill ☐ w/ concrete block infill

Construction

- ☐ post in ground
- ☐ post on sill
- ☐ log (note notch)
- ☐ hewn log
- ☐ french timber frame
- ☐ eastern brace frame
- ☐ balloon frame
- ☐ unknown wood frame
- ☐ load bearing brick
- ☐ load bearing stone
- ☐ load bearing concrete block
- ☐ reinforced concrete
- ☐ steel frame/curtain wall
- ☒ unknown construction

☐ w/ bousillage infill ☐ w/ brick infill ☐ w/ stone infill

Exterior Materials

- ☐ log (note dressing)
- ☐ clapboard/weatherboard
- ☐ drop/novelty siding
- ☐ flush horizontal board
- ☐ vertical board
- ☐ board and batten
- ☐ wood shingle
- ☐ exposed bousillage
- ☐ stucco
- ☒ brick (note bond)
- ☐ stone (note dressing)
- ☐ concrete block
- ☐ decorative concrete block
- ☐ poured concrete wall
- ☐ pigmented glass
- ☐ glass block
- ☐ terra cotta
- ☐ glazed brick/tile/block
- ☐ sheet metal
- ☐ enamelled steel
- ☐ asbestos
- ☒ aluminum/vinyl siding
- ☐ asphalt
- ☐ reconstituted wood siding
- ☐ permastone
- ☐ other (see narrative)
- ☐ unknown

Roof

- ☐ front gable
- ☐ side gable
- ☐ parapet gable
- ☐ stepped gable
- ☐ clipped gable
- ☐ cross gable
- ☐ gambrel
- ☐ hip
- ☐ double pitch hip
- ☐ gable on hip
- ☐ pyramidal
- ☐ mansard
- ☐ complex
- ☐ round
- ☐ conical
- ☒ flat
- ☒ shed
- ☐ other (see narrative)
- ☐ unknown

☒ low pitch ☐ moderate pitch ☐ steep pitch ☐ w/ parapet wall

Roof Materials

- ☐ wood shingle
- ☐ slate
- ☐ asphalt shingle
- ☐ asbestos
- ☒ metal
- ☐ ceramic/terra cotta tile
- ☐ built up
- ☐ other
- ☐ unknown

Chimney(s)

- ☐ gable end exterior
- ☐ gable end interior/flush
- ☐ ridge center
- ☐ ridge off-center
- ☐ slope center
- ☐ slope off center
- ☐ lateral exterior
- ☐ removed
- ☐ other
- ☐ unknown

None

Windows

- [x] fixed divided
- [ ] single-hung
- [ ] double-hung
- [ ] triple-hung
- [ ] bay
- [ ] oriel
- [ ] Palladian
- [ ] casement
- [x] sliding
- [ ] replacement
- [ ] unknown
- [ ] other
- [ ] batten
- [ ] fixed single
- [ ] 1 / 1
- [ ] 2 / 2
- [ ] 4 / 4
- [ ] 6 / 6
- [ ] 9 / 9
- [ ] 12 / 12
- [ ] 2 / 1
- [ ] 3 / 1
- [ ] 4 / 1
- [ ] 6 / 1
- [ ] 9 / 1
- [ ] 12 / 1
- [ ] 9 / 6
- [ ] multi-
- [ ] stained
- [ ] diamond
- [ ] unknown
- [x] other

Doors/Surrounds

6 number

- [ ] batten
- [ ] french
- [x] panel
- [ ] flush
- [ ] glazed
- [ ] partially glazed
- [ ] fanlight
- [ ] sidelights
- [x] transom
- [ ] screened
- [ ] replacement
- [ ] unknown
- [ ] Federal
- [ ] Greek Revival
- [ ] Queen Anne
- [ ] other

Porch

- [ ] stoop
- [ ] verandah
- [ ] gallery
- [ ] portico
- [ ] balcony
- [ ] loggia
- [ ] porte-cochere
- [ ] full width
- [x] partial width
- [ ] attached
- [x] integrated
- [ ] wrap
- [ ] peripteral
- [ ] screened
- [ ] enclosed
- [ ] unknown
- [ ] other

Secondary

- [x] stoop
- [ ] verandah
- [ ] gallery
- [ ] portico
- [ ] balcony
- [ ] loggia
- [ ] porte-cochere
- [ ] full width
- [ ] partial width
- [ ] attached
- [ ] integrated
- [ ] wrap
- [ ] peripteral
- [ ] screened
- [ ] enclosed
- [ ] unknown
- [ ] other

Additions and Alterations

date (mm/dd/yyyy)	description	impact
	Sidelights and one transom enclosed	I M S
	Two-story addition at rear	I M S
	Siding replaced	I M S
		I M S
		I M S





Context

- [ ] Plantation Agriculture (1750-1945)
- [ ] Creole Architecture (1750 - 1900)
- [ ] Upland South Culture (1820 -1945)
- [ ] New Orleans as Seaport (1718 -1945)
- [ ] Transportation Systems (1812 -1845)
- [ ] Historic Lumber Industry (1880-1920)
- [ ] Rice Boom (1880-1945)
- [ ] Oil and Gas Industry (1903-1945)
- [x] Anglo-American Architecture (1800-1945)

Significance

- [ ] agriculture
- [x] architecture
- [ ] archeology
- [ ] art
- [x] commerce
- [ ] communications
- [ ] community planning and development
- [ ] conservation
- [ ] economics
- [ ] education
- [ ] engineering
- [ ] entertainment/recreation
- [ ] ethnic heritage
- [ ] exploration/settlement
- [ ] health/medicine
- [ ] industry
- [ ] invention
- [ ] landscape architecture
- [ ] law
- [ ] literature
- [ ] maritime history
- [ ] military
- [ ] performing arts
- [ ] philosophy
- [ ] politics/government
- [ ] religion
- [ ] science
- [ ] social history
- [ ] transportation

Narrative

Survey conducted by Cox McLain Environmental Consulting for the City of Slidell in February 2017.

Notes: Former use: Other/Healthcare

History

Sanborn maps did not cover this parcel. Current and former use: heathcare.

Sources

Sanborn maps

Outbuildings

1 - single crib barn
2 - double crib barn
3 - transverse-crib barn
4 - storage/misc. shed
5 - smoke house
6 - spring/well house
7 - corn crib
8 - coop
9 - quarters
10 - garcconier
11 - pigeonnier
12 - kitchen
13 - office
14 - machine shed
15 - garage
16 - privey
17 - stable
18 - other

#1	#2	#3	#4	#5	#6
type:	*type:*	*type:*	*type:*	*type:*	*type:*
date: e / c	*date:* e / c	*date:* e / c	*date:* e / c	*date:* e / c	*date:* e / c
comment:	*comment:*	*comment:*	*comment:*	*comment:*	*comment:*

Site Plan



Louisiana Historic Resource Inventory

Louisiana Division of Historic Preservation
Office of Cultural Development
Department of Culture, Recreation and Tourism

Resource ID Number: 52-02716

☐ Addendum Attached

Location and Geographic Information

Name of Property: None

Address: 1534 Front Street, Slidell, LA **Parish:** St Tammany

Locality: ☒ City ☐ Community ☐ Vicinity ☐ Rural

City/Community/Vicinity of:. Slidell

Topographic Quad: Slidell **Quad Size:** ☒ 7.5 ☐ 15

UTM: 16 (zone) – 3353226.131 (easting) 232489.5318 (northing) 14E (range) 9S (township) 10 (section)

Owner Name: Not available

Owner Address: Not available **Tax Parcel:** Not available

Property Information

Type: ☐ Site ☐ Structure ☒ Building ☐ Object

Level of Recognition: ☐ NHL ☐ NR individual ☐ NR district/element ☐ DOE ☐ Local ☒ None

Previously Surveyed: ☐ Yes ☒ No **When, Located Where?:** _____

Government Preservation Activity: ☐ Section 106 ☒ Grant ☐ Tax Credit ☐ Local Ord. ☐ Other

HABS/HAER: ☐ Yes ☒ No **NR eligibility:** ☐ Potential individual ☒ Potential district ☐ Ineligible

Condition: ☐ Excellent ☒ Good ☐ Fair ☐ Poor ☐ Ruin

Remark: _____

Integrity: ☐ Unaltered ☒ Altered (Historic) ☐ Altered (Non-Historic)

Remark: See Additions and Alterations section

Threats: ☐ Abandonment ☐ Neglect ☐ Alteration ☐ Development ☐ Government Action ☒ None

Remark: _____

52-02716

Physical Description

Date of Construction: ☒ Circa ☐ Exact 1950 Moved: ☐ Yes ☒ No When?_____

Function and Use

"P" for Present, "H" for Historic

- P☐H☐ **domestic**
  - P☐H☐ single dwelling
  - P☐H☐ secondary structure
  - P☐H☐ servant quarter
  - P☐H☐ multiple dwelling
  - P☐H☐ hotel
  - P☐H☐ institutional housing
  - P☐H☐ camp
- P☒H☒ **commerce/trade**
  - P☒H☒ business
  - P☐H☐ professional
  - P☐H☐ organizational
  - P☐H☐ financial institution
  - P☐H☐ specialty store
  - P☐H☐ department store
  - P☐H☐ restaurant
  - P☐H☐ warehouse
- P☐H☐ **social**
  - P☐H☐ meeting hall
  - P☐H☐ clubhouse
  - P☐H☐ civic
- P☐H☐ **government**
  - P☐H☐ capitol
  - P☐H☐ city hall
  - P☐H☐ correctional facility
  - P☐H☐ fire station
  - P☐H☐ government office
  - P☐H☐ custom house
  - P☐H☐ post office
  - P☐H☐ public works
  - P☐H☐ courthouse
- P☐H☐ **education**
  - P☐H☐ school
  - P☐H☐ college
- P☐H☐ library
- P☐H☐ research facility
- P☐H☐ **religion**
  - P☐H☐ religious facility
  - P☐H☐ church school
- P☐H☐ **recreation/culture**
  - P☐H☐ theater
  - P☐H☐ auditorium
  - P☐H☐ museum
  - P☐H☐ sports facility
  - P☐H☐ outdoor recreation
  - P☐H☐ fair
  - P☐H☐ monument/marker
  - P☐H☐ work of art
- P☐H☐ **agriculture/subsistence**
  - P☐H☐ processing
  - P☐H☐ storage
- P☐H☐ animal facility
- P☐H☐ fishing facility
- P☐H☐ horticultural facility
- P☐H☐ irrigation facility
- P☐H☐ **industry**
  - P☐H☐ manufacturing
  - P☐H☐ extractive facility
  - P☐H☐ waterworks
  - P☐H☐ communication facility
  - P☐H☐ processing site
  - P☐H☐ energy production
- P☐H☐ **health care**
  - P☐H☐ hospital
  - P☐H☐ clinic
  - P☐H☐ sanitarium
  - P☐H☐ medical office
  - P☐H☐ resort
- P☐H☐ **defense**
  - P☐H☐ arms storage
- P☐H☐ fortification
- P☐H☐ military facility
- P☐H☐ coast guard facility
- P☐H☐ battle site
- P☐H☐ **landscape**
  - P☐H☐ park
  - P☐H☐ plaza
  - P☐H☐ garden
- P☐H☐ **transportation**
  - P☐H☐ rail-related
  - P☐H☐ air-related
  - P☐H☐ water-related
  - P☐H☐ road-related
  - P☐H☐ pedestrian-related
- ☐ **unknown**
- ☐ **vacant**
- ☐ **other**_____

Form and Dimensions

- ☐ single pen
- ☐ shotgun
- ☐ double-shotgun
- ☐ camelback
- ☐ double pen
- ☐ hall-parlor
- ☐ saddlebag
- ☐ creole cottage
- ☐ dog trot
- ☐ central-hall
- ☐ gable-ell
- ☐ bungalow
- ☐ pyramidal cottage
- ☐ Queen Anne cottage
- ☐ central-hall, 2 pile cottage
- ☐ bluffland cottage
- ☐ central-hall I-house
- ☐ double-pen I-house
- ☐ hall-parlor I-house
- ☐ Creole house
- ☐ central hall, 2 pile house
- ☐ Queen Anne house
- ☐ four square
- ☐ minimal tradition cottage
- ☐ split level
- ☐ ranch
- ☐ row house
- ☐ warehouse
- ☐ depot
- ☐ skyscraper
- ☐ commercial row bldg.
- ☒ freestanding commercial
- ☐ single-crib barn
- ☐ transverse-crib barn
- ☐ other

☐ H ☐ L ☐ U ☐ cruciform ☐ T ☐ T

☐ symetrical ☒ asymetrical ☐ vertical ☒ horizontal

Height: ☒1 ☐1.5 ☐2 ☐2.5 ☐3 ☐4 ☐5-10 ☐10-20 ☐20+
Width: ☒1 ☐1.5 ☐2 ☐2.5 ☐3 ☐3+
Depth: ☐1 ☐1.5 ☒2 ☐2.5 ☐3 ☐3+

Style

☐ High Style ☒ Elements of... ☐ No Style

- ☐ Creole/ French Colonial
- ☐ Federal
- ☐ Greek Revival
- ☐ Gothic Revival
- ☐ Italian Villa
- ☐ Exotic Revival
- ☐ Victorian Gothic
- ☐ Italianate
- ☐ Second Empire
- ☐ Queen Anne
- ☐ Eastlake/Stick
- ☐ Shingle Style
- ☐ Romanesque
- ☐ Renaissance
- ☐ Beau Arts
- ☐ Colonial Revival
- ☐ Classical Revival
- ☐ Tudor Revival
- ☐ Late Gothic Revival
- ☐ Mission
- ☐ Italian Renaissance
- ☐ French Renaissance
- ☐ Prairie
- ☐ Commercial Style
- ☐ Chicago
- ☐ Skyscraper
- ☐ Craftsman
- ☐ Moderne
- ☐ Art Deco
- ☐ International
- ☒ Other Post-war modern

Foundation

- ☐ post in ground
- ☐ sill on ground
- ☐ wooden pier
- ☐ brick pier
- ☐ concrete block pier
- ☐ concrete pylon pier
- ☐ continuous brick
- ☐ continuous stone
- ☐ continuous concrete block
- ☐ concrete slab
- ☒ unknown

☐ w/stone infill ☐ w/ brick infill ☐ w/ concrete block infill

Construction

- ☐ post in ground
- ☐ post on sill
- ☐ log (note notch)
- ☐ hewn log
- ☐ french timber frame
- ☐ eastern brace frame
- ☐ balloon frame
- ☐ unknown wood frame
- ☐ load bearing brick
- ☐ load bearing stone
- ☐ load bearing concrete block
- ☐ reinforced concrete
- ☐ steel frame/curtain wall
- ☒ unknown construction

☐ w/ bousillage infill ☐ w/ brick infill ☐ w/ stone infill

Exterior Materials

- ☐ log (note dressing)
- ☐ clapboard/weatherboard
- ☐ drop/novelty siding
- ☐ flush horizontal board
- ☐ vertical board
- ☐ board and batten
- ☐ wood shingle
- ☐ exposed bousillage
- ☒ stucco
- ☒ brick (note bond)
- ☐ stone (note dressing)
- ☐ concrete block
- ☐ decorative concrete block
- ☐ poured concrete wall
- ☐ pigmented glass
- ☐ glass block
- ☐ terra cotta
- ☐ glazed brick/tile/block
- ☐ sheet metal
- ☐ enamelled steel
- ☐ asbestos
- ☒ aluminum/vinyl siding
- ☐ asphalt
- ☐ reconstituted wood siding
- ☐ permastone
- ☐ other (see narrative)
- ☐ unknown

Roof

- ☐ front gable
- ☐ side gable
- ☐ parapet gable
- ☐ stepped gable
- ☐ clipped gable
- ☐ cross gable
- ☐ gambrel
- ☐ hip
- ☐ double pitch hip
- ☐ gable on hip
- ☐ pyramidal
- ☐ mansard
- ☐ complex
- ☐ round
- ☐ conical
- ☒ flat
- ☒ shed
- ☐ other (see narrative)
- ☐ unknown

☒ low pitch ☐ moderate pitch ☐ steep pitch ☐ w/ parapet wall

Roof Materials

- ☐ wood shingle
- ☐ slate
- ☐ asphalt shingle
- ☐ asbestos
- ☐ metal
- ☐ ceramic/terra cotta tile
- ☐ built up
- ☐ other
- ☒ unknown

Chimney(s)

- ☐ gable end exterior
- ☐ gable end interior/flush
- ☐ ridge center
- ☐ ridge off-center
- ☐ slope center
- ☐ slope off center
- ☐ lateral exterior
- ☐ removed
- ☐ other
- ☐ unknown

None

52-02716

Windows

- [ ] batten
- [ ] fixed single
- [X] fixed divided
- [ ] single-hung
- [ ] double-hung
- [ ] triple-hung
- [X] bay
- [ ] oriel
- [ ] Palladian
- [ ] casement
- [ ] sliding
- [ ] replacement
- [ ] unknown
- [ ] other
- [ ] 1 / 1
- [ ] 2 / 2
- [ ] 4 / 4
- [ ] 6 / 6
- [ ] 9 / 9
- [ ] 12 / 12
- [ ] 2 / 1
- [ ] 3 / 1
- [ ] 4 / 1
- [ ] 6 / 1
- [ ] 9 / 1
- [ ] 12 / 1
- [ ] 9 / 6
- [ ] multi-
- [ ] stained
- [ ] diamond
- [ ] unknown
- [X] other

Doors/Surrounds

1 number

- [ ] batten
- [ ] french
- [X] panel
- [ ] flush
- [ ] glazed
- [X] partially glazed
- [ ] fanlight
- [X] sidelights
- [ ] transom
- [ ] screened
- [ ] replacement
- [ ] unknown
- [ ] Federal
- [ ] Greek Revival
- [ ] Queen Anne
- [ ] other

Porch

- [X] stoop
- [ ] verandah
- [ ] gallery
- [ ] portico
- [ ] balcony
- [ ] loggia
- [ ] porte-cochere
- [ ] full width
- [ ] partial width
- [ ] attached
- [ ] integrated
- [ ] wrap
- [ ] peripteral
- [ ] screened
- [ ] enclosed
- [ ] unknown
- [ ] other

Secondary

- [ ] stoop
- [ ] verandah
- [ ] gallery
- [ ] portico
- [ ] balcony
- [ ] loggia
- [ ] porte-cochere
- [ ] full width
- [ ] partial width
- [ ] attached
- [ ] integrated
- [ ] wrap
- [ ] peripteral
- [ ] screened
- [ ] enclosed
- [ ] unknown
- [ ] other

Additions and Alterations

date (mm/dd/yyyy)	description	impact
	Bay window is possibly an early alteration	I M S
	Siding is non-original	I M S
		I M S
		I M S
		I M S





Context

- [ ] Plantation Agriculture (1750-1945)
- [ ] Creole Architecture (1750 - 1900)
- [ ] Upland South Culture (1820 -1945)
- [ ] New Orleans as Seaport (1718 -1945)
- [ ] Transportation Systems (1812 -1845)
- [ ] Historic Lumber Industry (1880-1920)
- [ ] Rice Boom (1880-1945)
- [ ] Oil and Gas Industry (1903-1945)
- [X] Anglo-American Architecture (1800-1945)

Significance

- [ ] agriculture
- [X] architecture
- [ ] archeology
- [ ] art
- [X] commerce
- [ ] communications
- [ ] community planning and development
- [ ] conservation
- [ ] economics
- [ ] education
- [ ] engineering
- [ ] entertainment/recreation
- [ ] ethnic heritage
- [ ] exploration/settlement
- [ ] health/medicine
- [ ] industry
- [ ] invention
- [ ] landscape architecture
- [ ] law
- [ ] literature
- [ ] maritime history
- [ ] military
- [ ] performing arts
- [ ] philosophy
- [ ] politics/government
- [ ] religion
- [ ] science
- [ ] social history
- [ ] transportation

Narrative

Survey conducted by Cox McLain Environmental Consulting for the City of Slidell in February 2017.

Notes:

History

Sanborn maps do not cover this parcel.

Sources

Sanborn maps

Outbuildings

1 - single crib barn
2 - double crib barn
3 - transverse-crib barn
4 - storage/misc. shed
5 - smoke house
6 - spring/well house
7 - corn crib
8 - coop
9 - quarters
10 - garcconier
11 - pigeonnier
12 - kitchen
13 - office
14 - machine shed
15 - garage
16 - privey
17 - stable
18 - other

#1	#2	#3	#4	#5	#6
*type:*_____	*type:*_____	*type:*_____	*type:*_____	*type:*_____	*type:*_____
date: e / c_____	*date:* e / c_____	*date:* e / c_____	*date:* e / c_____	*date:* e / c_____	*date:* e / c_____
*comment:*_____	*comment:*_____	*comment:*_____	*comment:*_____	*comment:*_____	*comment:*_____

Site Plan



Louisiana Historic Resource Inventory

Louisiana Division of Historic Preservation
Office of Cultural Development
Department of Culture, Recreation and Tourism

Resource ID Number: 52-02717

☐ Addendum Attached

Location and Geographic Information

Name of Property: None

Address: 425 Cousin Street, Slidell, LA **Parish:** St Tammany

Locality: ☒ City ☐ Community ☐ Vicinity ☐ Rural

City/Community/Vicinity of:. Slidell

Topographic Quad: Slidell **Quad Size:** ☒ 7.5 ☐ 15

UTM: 16 (zone) 3352406.557 (easting) 232463.5854 (northing) 14E (range) 9S (township) 10 (section)

Owner Name: PILLARS, CALMADORE

Owner Address: 425 COUSIN ST SLIDELL, LA 70458 **Tax Parcel:** 1240520195

Property Information

Type: ☐ Site ☐ Structure ☒ Building ☐ Object

Level of Recognition: ☐ NHL ☐ NR individual ☐ NR district/element ☐ DOE ☐ Local ☒ None

Previously Surveyed: ☐ Yes ☒ No **When, Located Where?:** NA

Government Preservation Activity: ☐ Section 106 ☒ Grant ☐ Tax Credit ☐ Local Ord. ☐ Other

HABS/HAER: ☐ Yes ☒ No **NR eligibility:** ☐ Potential individual ☐ Potential district ☒ Ineligible

Condition: ☐ Excellent ☐ Good ☒ Fair ☐ Poor ☐ Ruin

Remark:

Integrity: ☐ Unaltered ☐ Altered (Historic) ☒ Altered (Non-Historic)

Remark: See Additions and Alterations section

Threats: ☐ Abandonment ☐ Neglect ☐ Alteration ☐ Development ☐ Government Action ☒ None

Remark:

52-02717

Physical Description

Date of Construction: ☒ Circa ☐ Exact 1910 Moved: ☒ Yes ☐ No When? c.1950

Function and Use

"P" for Present, "H" for Historic

- P☒ H☒ **domestic**
- P☒ H☒ single dwelling
- P☐ H☐ secondary structure
- P☐ H☐ servant quarter
- P☐ H☐ multiple dwelling
- P☐ H☐ hotel
- P☐ H☐ institutional housing
- P☐ H☐ camp
- P☐ H☐ **commerce/trade**
- P☐ H☐ business
- P☐ H☐ professional
- P☐ H☐ organizational
- P☐ H☐ financial institution
- P☐ H☐ specialty store
- P☐ H☐ department store
- P☐ H☐ restaurant
- P☐ H☐ warehouse
- P☐ H☐ **social**
- P☐ H☐ meeting hall
- P☐ H☐ clubhouse
- P☐ H☐ civic
- P☐ H☐ **government**
- P☐ H☐ capitol
- P☐ H☐ city hall
- P☐ H☐ correctional facility
- P☐ H☐ fire station
- P☐ H☐ government office
- P☐ H☐ custom house
- P☐ H☐ post office
- P☐ H☐ public works
- P☐ H☐ courthouse
- P☐ H☐ **education**
- P☐ H☐ school
- P☐ H☐ college
- P☐ H☐ library
- P☐ H☐ research facility
- P☐ H☐ **religion**
- P☐ H☐ religious facility
- P☐ H☐ church school
- P☐ H☐ **recreation/culture**
- P☐ H☐ theater
- P☐ H☐ auditorium
- P☐ H☐ museum
- P☐ H☐ sports facility
- P☐ H☐ outdoor recreation
- P☐ H☐ fair
- P☐ H☐ monument/marker
- P☐ H☐ work of art
- P☐ H☐ **agriculture/subsistence**
- P☐ H☐ processing
- P☐ H☐ storage
- P☐ H☐ animal facility
- P☐ H☐ fishing facility
- P☐ H☐ horticultural facility
- P☐ H☐ irrigation facility
- P☐ H☐ **industry**
- P☐ H☐ manufacturing
- P☐ H☐ extractive facility
- P☐ H☐ waterworks
- P☐ H☐ communication facility
- P☐ H☐ processing site
- P☐ H☐ energy production
- P☐ H☐ **health care**
- P☐ H☐ hospital
- P☐ H☐ clinic
- P☐ H☐ sanitarium
- P☐ H☐ medical office
- P☐ H☐ resort
- P☐ H☐ **defense**
- P☐ H☐ arms storage
- P☐ H☐ fortification
- P☐ H☐ military facility
- P☐ H☐ coast guard facility
- P☐ H☐ battle site
- P☐ H☐ **landscape**
- P☐ H☐ park
- P☐ H☐ plaza
- P☐ H☐ garden
- P☐ H☐ **transportation**
- P☐ H☐ rail-related
- P☐ H☐ air-related
- P☐ H☐ water-related
- P☐ H☐ road-related
- P☐ H☐ pedestrian-related
- ☐ **unknown**
- ☐ **vacant**
- ☐ **other**_____

Form and Dimensions

- ☐ single pen
- ☐ shotgun
- ☒ double-shotgun
- ☐ camelback
- ☐ double pen
- ☐ hall-parlor
- ☐ saddlebag
- ☐ creole cottage
- ☐ dog trot
- ☐ central-hall
- ☐ gable-ell
- ☐ bungalow
- ☐ pyramidal cottage
- ☐ Queen Anne cottage
- ☐ central-hall, 2 pile cottage
- ☐ bluffland cottage
- ☐ central-hall I-house
- ☐ double-pen I-house
- ☐ hall-parlor I-house
- ☐ Creole house
- ☐ central hall, 2 pile house
- ☐ Queen Anne house
- ☐ four square
- ☐ minimal tradition cottage
- ☐ split level
- ☐ ranch
- ☐ row house
- ☐ warehouse
- ☐ depot
- ☐ skyscraper
- ☐ commercial row bldg.
- ☐ freestanding commercial
- ☐ single-crib barn
- ☐ transverse-crib barn
- ☐ other

☐ H ☐ L ☐ U ☐ cruciform ☐ T ☐ T

☒ symetrical ☐ vertical ☐ asymetrical ☐ horizontal

Height: ☒1 ☐1.5 ☐2 ☐2.5 ☐3 ☐4 ☐5-10 ☐10-20 ☐20+
Width: ☐1 ☐1.5 ☒2 ☐2.5 ☐3 ☐3+
Depth: ☐1 ☐1.5 ☐2 ☐2.5 ☐3 ☒3+

Style

☐ High Style ☐ Elements of... ☒ No Style

- ☐ Creole/ French Colonial
- ☐ Federal
- ☐ Greek Revival
- ☐ Gothic Revival
- ☐ Italian Villa
- ☐ Exotic Revival
- ☐ Victorian Gothic
- ☐ Italianate
- ☐ Second Empire
- ☐ Queen Anne
- ☐ Eastlake/Stick
- ☐ Shingle Style
- ☐ Romanesque
- ☐ Renaissance
- ☐ Beau Arts
- ☐ Colonial Revival
- ☐ Classical Revival
- ☐ Tudor Revival
- ☐ Late Gothic Revival
- ☐ Mission
- ☐ Italian Renaissance
- ☐ French Renaissance
- ☐ Prairie
- ☐ Commercial Style
- ☐ Chicago
- ☐ Skyscraper
- ☐ Craftsman
- ☐ Moderne
- ☐ Art Deco
- ☐ International
- ☐ Other_____

Foundation

- ☐ post in ground
- ☐ sill on ground
- ☐ wooden pier
- ☐ brick pier
- ☐ concrete block pier
- ☒ concrete pylon pier
- ☐ continuous brick
- ☐ continuous stone
- ☐ continuous concrete block
- ☐ concrete slab
- ☐ unknown

☐ w/stone infill ☐ w/ brick infill ☐ w/ concrete block infill

Construction

- ☐ post in ground
- ☐ post on sill
- ☐ log (note notch)
- ☐ hewn log
- ☐ french timber frame
- ☐ eastern brace frame
- ☐ balloon frame
- ☐ unknown wood frame
- ☐ load bearing brick
- ☐ load bearing stone
- ☐ load bearing concrete block
- ☐ reinforced concrete
- ☐ steel frame/curtain wall
- ☒ unknown construction

☐ w/ bousillage infill ☐ w/ brick infill ☐ w/ stone infill

Exterior Materials

- ☐ log (note dressing)
- ☐ clapboard/weatherboard
- ☐ drop/novelty siding
- ☐ flush horizontal board
- ☒ vertical board
- ☐ board and batten
- ☐ wood shingle
- ☐ exposed bousillage
- ☐ stucco
- ☒ brick (note bond)
- ☐ stone (note dressing)
- ☐ concrete block
- ☐ decorative concrete block
- ☐ poured concrete wall
- ☐ pigmented glass
- ☐ glass block
- ☐ terra cotta
- ☐ glazed brick/tile/block
- ☐ sheet metal
- ☐ enamelled steel
- ☐ asbestos
- ☒ aluminum/vinyl siding
- ☐ asphalt
- ☐ reconstituted wood siding
- ☐ permastone
- ☐ other (see narrative)
- ☐ unknown

Roof

- ☒ front gable
- ☐ side gable
- ☐ parapet gable
- ☐ stepped gable
- ☐ clipped gable
- ☐ cross gable
- ☐ gambrel
- ☐ hip
- ☐ double pitch hip
- ☐ gable on hip
- ☐ pyramidal
- ☐ mansard
- ☐ complex
- ☐ round
- ☐ conical
- ☐ flat
- ☐ shed
- ☐ other (see narrative)
- ☐ unknown

☒ low pitch ☐ moderate pitch ☐ steep pitch ☐ w/ parapet wall

Roof Materials

- ☐ wood shingle
- ☐ slate
- ☐ asphalt shingle
- ☐ asbestos
- ☒ metal
- ☐ ceramic/terra cotta tile
- ☐ built up
- ☐ other
- ☐ unknown

Chimney(s)

- ☐ gable end exterior
- ☐ gable end interior/flush
- ☐ ridge center
- ☐ ridge off-center
- ☐ slope center
- ☐ slope off center
- ☐ lateral exterior
- ☐ removed
- ☐ other
- ☐ unknown

None

Windows

- [ ] batten
- [ ] fixed single
- [ ] fixed divided
- [ ] single-hung
- [x] double-hung
- [ ] triple-hung
- [ ] bay
- [ ] oriel
- [ ] Palladian
- [ ] casement
- [ ] sliding
- [x] replacement
- [ ] unknown
- [ ] other

- [ ] 1 / 1
- [x] 2 / 2
- [ ] 4 / 4
- [ ] 6 / 6
- [ ] 9 / 9
- [ ] 12 / 12
- [ ] 2 / 1
- [ ] 3 / 1
- [ ] 4 / 1
- [ ] 6 / 1
- [ ] 9 / 1
- [ ] 12 / 1
- [ ] 9 / 6
- [ ] multi- __ __
- [ ] stained
- [ ] diamond
- [ ] unknown
- [ ] other

Doors/Surrounds

4 number

- [ ] batten
- [ ] french
- [x] panel
- [ ] flush
- [ ] glazed
- [ ] partially glazed
- [ ] fanlight
- [ ] sidelights
- [ ] transom
- [ ] screened
- [ ] replacement
- [ ] unknown
- [ ] Federal
- [ ] Greek Revival
- [ ] Queen Anne
- [ ] other

Porch

- [ ] stoop
- [ ] verandah
- [ ] gallery
- [ ] portico
- [ ] balcony
- [ ] loggia
- [ ] porte-cochere
- [x] full width
- [ ] partial width
- [ ] attached
- [x] integrated
- [ ] wrap
- [ ] peripteral
- [x] screened
- [ ] enclosed
- [ ] unknown
- [ ] other

Secondary

- [ ] stoop
- [ ] verandah
- [ ] gallery
- [ ] portico
- [ ] balcony
- [ ] loggia
- [ ] porte-cochere
- [ ] full width
- [ ] partial width
- [ ] attached
- [ ] integrated
- [ ] wrap
- [ ] peripteral
- [ ] screened
- [ ] enclosed
- [ ] unknown
- [ ] other

Additions and Alterations

date (mm/dd/yyyy)	description	impact
	Addition to rear/side elevation	☐I☐M☐S
	Windows replaced – all	☐I☐M☐S
	Wall cladding replaced; primary door replaced	☐I☐M☐S
	Carport added	☐I☐M☐S
	Porch altered, enclosed, or removed	☐I☐M☐S





Context

- [ ] Plantation Agriculture (1750-1945)
- [x] Creole Architecture (1750 - 1900)
- [ ] Upland South Culture (1820 -1945)
- [ ] New Orleans as Seaport (1718 -1945)
- [ ] Transportation Systems (1812 -1845)
- [ ] Historic Lumber Industry (1880-1920)
- [ ] Rice Boom (1880-1945)
- [ ] Oil and Gas Industry (1903-1945)
- [ ] Anglo-American Architecture (1800-1945)

Significance

- [ ] agriculture
- [ ] architecture
- [ ] archeology
- [ ] art
- [ ] commerce
- [ ] communications
- [ ] community planning and development
- [ ] conservation
- [ ] economics
- [ ] education
- [ ] engineering
- [ ] entertainment/recreation
- [ ] ethnic heritage
- [ ] exploration/settlement
- [ ] health/medicine
- [ ] industry
- [ ] invention
- [ ] landscape architecture
- [ ] law
- [ ] literature
- [ ] maritime history
- [ ] military
- [ ] performing arts
- [ ] philosophy
- [ ] politics/government
- [ ] religion
- [ ] science
- [ ] social history
- [ ] transportation

Narrative

Survey conducted by Cox McLain Environmental Consulting for the City of Slidell in February 2017.

Notes:

History

Appears to have been moved. A single-family residence is visible on this parcel beginning on the 1926 Sanborn (no coverage on prior Sanborns), but it does not appear to be a shotgun.

Sources

Outbuildings

1 - single crib barn
2 - double crib barn
3 - transverse-crib barn
4 - storage/misc. shed
5 - smoke house
6 - spring/well house
7 - corn crib
8 - coop
9 - quarters
10 - garcconier
11 - pigeonnier
12 - kitchen
13 - office
14 - machine shed
15 - garage
16 - privey
17 - stable
18 - other

#1	#2	#3	#4	#5	#6
type:	*type:*	*type:*	*type:*	*type:*	*type:*
date: e / c	*date:* e / c	*date:* e / c	*date:* e / c	*date:* e / c	*date:* e / c
comment:	*comment:*	*comment:*	*comment:*	*comment:*	*comment:*

Site Plan



Louisiana Historic Resource Inventory

Louisiana Division of Historic Preservation
Office of Cultural Development
Department of Culture, Recreation and Tourism

Resource ID Number: 52-02718

☐ Addendum Attached

Location and Geographic Information

Name of Property: None

Address: 635 Cleveland Avenue, Slidell, LA **Parish:** St Tammany

Locality: ☒ City ☐ Community ☐ Vicinity ☐ Rural

City/Community/Vicinity of:. Slidell

Topographic Quad: Slidell **Quad Size:** ☒ 7.5 ☐ 15

UTM: 16 (zone) 3351774.401 (easting) 232458.9878 (northing) 14E (range) 9S (township) 15 (section)

Owner Name: DUNAWAY, RONALD B

Owner Address: 307 ROBERT ST SLIDELL, LA 70458 **Tax Parcel:** 1240514136

Property Information

Type: ☐ Site ☐ Structure ☒ Building ☐ Object

Level of Recognition: ☐ NHL ☐ NR individual ☐ NR district/element ☐ DOE ☐ Local ☒ None

Previously Surveyed: ☐ Yes ☒ No **When, Located Where?:** NA

Government Preservation Activity: ☐ Section 106 ☒ Grant ☐ Tax Credit ☐ Local Ord. ☐ Other

HABS/HAER: ☐ Yes ☒ No **NR eligibility:** ☐ Potential individual ☐ Potential district ☒ Ineligible

Condition: ☐ Excellent ☒ Good ☐ Fair ☐ Poor ☐ Ruin

Remark:

Integrity: ☐ Unaltered ☐ Altered (Historic) ☒ Altered (Non-Historic)

Remark: See Additions and Alterations section

Threats: ☐ Abandonment ☐ Neglect ☐ Alteration ☐ Development ☐ Government Action ☒ None

Remark:

52-02718

Physical Description

Date of Construction: ☒ Circa ☐ Exact 1950 Moved: ☐ Yes ☒ No When?_____

Function and Use

"P" for Present, "H" for Historic

- P☒ H☒ **domestic**
  - P☒ H☒ single dwelling
  - P☐ H☐ secondary structure
  - P☐ H☐ servant quarter
  - P☐ H☐ multiple dwelling
  - P☐ H☐ hotel
  - P☐ H☐ institutional housing
  - P☐ H☐ camp
- P☐ H☐ **commerce/trade**
  - P☐ H☐ business
  - P☐ H☐ professional
  - P☐ H☐ organizational
  - P☐ H☐ financial institution
  - P☐ H☐ specialty store
  - P☐ H☐ department store
  - P☐ H☐ restaurant
  - P☐ H☐ warehouse
- P☐ H☐ **social**
  - P☐ H☐ meeting hall
  - P☐ H☐ clubhouse
  - P☐ H☐ civic
- P☐ H☐ **government**
  - P☐ H☐ capitol
  - P☐ H☐ city hall
  - P☐ H☐ correctional facility
  - P☐ H☐ fire station
  - P☐ H☐ government office
  - P☐ H☐ custom house
  - P☐ H☐ post office
  - P☐ H☐ public works
  - P☐ H☐ courthouse
- P☐ H☐ **education**
  - P☐ H☐ school
  - P☐ H☐ college
- P☐ H☐ library
- P☐ H☐ research facility
- P☐ H☐ **religion**
  - P☐ H☐ religious facility
  - P☐ H☐ church school
- P☐ H☐ **recreation/culture**
  - P☐ H☐ theater
  - P☐ H☐ auditorium
  - P☐ H☐ museum
  - P☐ H☐ sports facility
  - P☐ H☐ outdoor recreation
  - P☐ H☐ fair
  - P☐ H☐ monument/marker
  - P☐ H☐ work of art
- P☐ H☐ **agriculture/subsistence**
  - P☐ H☐ processing
  - P☐ H☐ storage
  - P☐ H☐ animal facility
  - P☐ H☐ fishing facility
  - P☐ H☐ horticultural facility
  - P☐ H☐ irrigation facility
- P☐ H☐ **industry**
  - P☐ H☐ manufacturing
  - P☐ H☐ extractive facility
  - P☐ H☐ waterworks
  - P☐ H☐ communication facility
  - P☐ H☐ processing site
  - P☐ H☐ energy production
- P☐ H☐ **health care**
  - P☐ H☐ hospital
  - P☐ H☐ clinic
  - P☐ H☐ sanitarium
  - P☐ H☐ medical office
  - P☐ H☐ resort
- P☐ H☐ **defense**
  - P☐ H☐ arms storage
  - P☐ H☐ fortification
  - P☐ H☐ military facility
  - P☐ H☐ coast guard facility
  - P☐ H☐ battle site
- P☐ H☐ **landscape**
  - P☐ H☐ park
  - P☐ H☐ plaza
  - P☐ H☐ garden
- P☐ H☐ **transportation**
  - P☐ H☐ rail-related
  - P☐ H☐ air-related
  - P☐ H☐ water-related
  - P☐ H☐ road-related
  - P☐ H☐ pedestrian-related
- ☐ **unknown**
- ☐ **vacant**
- ☐ **other**_____

Form and Dimensions

- ☐ single pen
- ☐ shotgun
- ☐ double-shotgun
- ☐ camelback
- ☐ double pen
- ☐ hall-parlor
- ☐ saddlebag
- ☐ creole cottage
- ☐ dog trot
- ☐ central-hall
- ☐ gable-ell
- ☒ bungalow
- ☐ pyramidal cottage
- ☐ Queen Anne cottage
- ☐ central-hall, 2 pile cottage
- ☐ bluffland cottage
- ☐ central-hall I-house
- ☐ double-pen I-house
- ☐ hall-parlor I-house
- ☐ Creole house
- ☐ central hall, 2 pile house
- ☐ Queen Anne house
- ☐ four square
- ☐ minimal tradition cottage
- ☐ split level
- ☐ ranch
- ☐ row house
- ☐ warehouse
- ☐ depot
- ☐ skyscraper
- ☐ commercial row bldg.
- ☐ freestanding commercial
- ☐ single-crib barn
- ☐ transverse-crib barn
- ☐ other

☐ H ☐ L ☐ U ☐ cruciform ☐ T ☐ T

☐ symetrical ☒ asymetrical ☐ vertical ☒ horizontal

Height: ☒1 ☐1.5 ☐2 ☐2.5 ☐3 ☐4 ☐5-10 ☐10-20 ☐20+
Width: ☐1 ☐1.5 ☒2 ☐2.5 ☐3 ☐3+
Depth: ☐1 ☐1.5 ☐2 ☐2.5 ☒3 ☐3+

Style

☐ High Style ☐ Elements of... ☒ No Style

- ☐ Creole/ French Colonial
- ☐ Federal
- ☐ Greek Revival
- ☐ Gothic Revival
- ☐ Italian Villa
- ☐ Exotic Revival
- ☐ Victorian Gothic
- ☐ Italianate
- ☐ Second Empire
- ☐ Queen Anne
- ☐ Eastlake/Stick
- ☐ Shingle Style
- ☐ Romanesque
- ☐ Renaissance
- ☐ Beau Arts
- ☐ Colonial Revival
- ☐ Classical Revival
- ☐ Tudor Revival
- ☐ Late Gothic Revival
- ☐ Mission
- ☐ Italian Renaissance
- ☐ French Renaissance
- ☐ Prairie
- ☐ Commercial Style
- ☐ Chicago
- ☐ Skyscraper
- ☐ Craftsman
- ☐ Moderne
- ☐ Art Deco
- ☐ International
- ☐ Other_____

Foundation

- ☐ post in ground
- ☐ sill on ground
- ☐ wooden pier
- ☒ brick pier
- ☐ concrete block pier
- ☐ concrete pylon pier
- ☐ continuous brick
- ☐ continuous stone
- ☐ continuous concrete block
- ☐ concrete slab
- ☐ unknown

☐ w/stone infill ☐ w/ brick infill ☐ w/ concrete block infill

Construction

- ☐ post in ground
- ☐ post on sill
- ☐ log (note notch)
- ☐ hewn log
- ☐ french timber frame
- ☐ eastern brace frame
- ☐ balloon frame
- ☐ unknown wood frame
- ☐ load bearing brick
- ☐ load bearing stone
- ☐ load bearing concrete block
- ☐ reinforced concrete
- ☐ steel frame/curtain wall
- ☒ unknown construction

☐ w/ bousillage infill ☐ w/ brick infill ☐ w/ stone infill

Exterior Materials

- ☐ log (note dressing)
- ☐ clapboard/weatherboard
- ☐ drop/novelty siding
- ☐ flush horizontal board
- ☐ vertical board
- ☐ board and batten
- ☐ wood shingle
- ☐ exposed bousillage
- ☐ stucco
- ☐ brick (note bond)
- ☐ stone (note dressing)
- ☐ concrete block
- ☐ decorative concrete block
- ☐ poured concrete wall
- ☐ pigmented glass
- ☐ glass block
- ☐ terra cotta
- ☐ glazed brick/tile/block
- ☐ sheet metal
- ☐ enamelled steel
- ☐ asbestos
- ☒ aluminum/vinyl siding
- ☐ asphalt
- ☐ reconstituted wood siding
- ☐ permastone
- ☐ other (see narrative)
- ☐ unknown

Roof

- ☐ front gable
- ☐ side gable
- ☐ parapet gable
- ☐ stepped gable
- ☐ clipped gable
- ☐ cross gable
- ☐ gambrel
- ☒ hip
- ☐ double pitch hip
- ☐ gable on hip
- ☐ pyramidal
- ☐ mansard
- ☐ complex
- ☐ round
- ☐ conical
- ☐ flat
- ☐ shed
- ☐ other (see narrative)
- ☐ unknown

☒ low pitch ☐ moderate pitch ☐ steep pitch ☐ w/ parapet wall

Roof Materials

- ☐ wood shingle
- ☐ slate
- ☒ asphalt shingle
- ☐ asbestos
- ☐ metal
- ☐ ceramic/terra cotta tile
- ☐ built up
- ☐ other
- ☐ unknown

Chimney(s)

- ☐ gable end exterior
- ☐ gable end interior/flush
- ☐ ridge center
- ☐ ridge off-center
- ☐ slope center
- ☐ slope off center
- ☐ lateral exterior
- ☐ removed
- ☐ other
- ☐ unknown

None

52-02718

Windows

batten
fixed single
fixed divided
single-hung
[X] double-hung
triple-hung
bay
oriel
Palladian
casement
sliding
replacement
unknown
other
1 / 1
[X] 2 / 2
4 / 4
6 / 6
9 / 9
12 / 12
2 / 1
3 / 1
4 / 1
6 / 1
9 / 1
12 / 1
9 / 6
multi-
___
___
stained
diamond
unknown
other

Doors/Surrounds

1 number
batten
french
panel
flush
glazed
[X] partially glazed
fanlight
sidelights
transom
screened
[X] replacement
unknown
Federal
Greek Revival
Queen Anne
other

Porch

stoop
verandah
gallery
portico
balcony
loggia
porte-cochere
full width
[X] partial width
attached
[X] integrated
wrap
peripteral
screened
enclosed
unknown
other

Secondary

stoop
verandah
gallery
portico
balcony
loggia
porte-cochere
full width
partial width
attached
integrated
wrap
peripteral
screened
enclosed
unknown
other

Additions and Alterations

date (mm/dd/yyyy)	description	impact
	Wall cladding replaced	I M S
	Door (primary) replaced	I M S
		I M S
		I M S
		I M S





Context

Plantation Agriculture (1750-1945)
Creole Architecture (1750 - 1900)
Upland South Culture (1820 -1945)
New Orleans as Seaport (1718 -1945)
Transportation Systems (1812 -1845)
Historic Lumber Industry (1880-1920)
Rice Boom (1880-1945)
Oil and Gas Industry (1903-1945)
[X] Anglo-American Architecture (1800-1945)

Significance

agriculture
architecture
archeology
art
commerce
communications
community planning and development
conservation
economics
education
engineering
entertainment/recreation
ethnic heritage
exploration/settlement
health/medicine
industry
invention
landscape architecture
law
literature
maritime history
military
performing arts
philosophy
politics/government
religion
science
social history
transportation

Narrative

Survey conducted by Cox McLain Environmental Consulting for the City of Slidell in February 2017.

Notes:

History

Not covered by Sanborn maps.

Sources

Outbuildings

1 - single crib barn
2 - double crib barn
3 - transverse-crib barn
4 - storage/misc. shed
5 - smoke house
6 - spring/well house
7 - corn crib
8 - coop
9 - quarters
10 - garcconier
11 - pigeonnier
12 - kitchen
13 - office
14 - machine shed
15 - garage
16 - privey
17 - stable
18 - other

#1	#2	#3	#4	#5	#6
*type:*_____	*type:*_____	*type:*_____	*type:*_____	*type:*_____	*type:*_____
date: e / c_____	*date:* e / c_____	*date:* e / c_____	*date:* e / c_____	*date:* e / c_____	*date:* e / c_____
*comment:*_____	*comment:*_____	*comment:*_____	*comment:*_____	*comment:*_____	*comment:*_____

Site Plan



Louisiana Historic Resource Inventory

Louisiana Division of Historic Preservation
Office of Cultural Development
Department of Culture, Recreation and Tourism

Resource ID Number: 52-02719

☐ Addendum Attached

Location and Geographic Information

Name of Property: None

Address: 452 Robert Street, Slidell, LA **Parish:** St Tammany

Locality: ☒ City ☐ Community ☐ Vicinity ☐ Rural

City/Community/Vicinity of:. Slidell

Topographic Quad: Slidell **Quad Size:** ☒ 7.5 ☐ 15

UTM: 16 (zone) – 3352317.203 (easting) 232497.1231 (northing) 14E (range) 9S (township) 10 (section)

Owner Name: JEFFERSON, JOHN J

Owner Address: 452 ROBERT ST SLIDELL, LA 70458 **Tax Parcel:** 1240506508

Property Information

Type: ☐ Site ☐ Structure ☒ Building ☐ Object

Level of Recognition: ☐ NHL ☐ NR individual ☐ NR district/element ☐ DOE ☐ Local ☒ None

Previously Surveyed: ☐ Yes ☒ No **When, Located Where?:** NA

Government Preservation Activity: ☐ Section 106 ☒ Grant ☐ Tax Credit ☐ Local Ord. ☐ Other

HABS/HAER: ☐ Yes ☒ No **NR eligibility:** ☐ Potential individual ☐ Potential district ☒ Ineligible

Condition: ☐ Excellent ☐ Good ☒ Fair ☐ Poor ☐ Ruin

Remark:

Integrity: ☐ Unaltered ☐ Altered (Historic) ☒ Altered (Non-Historic)

Remark: See Additions and Alterations section

Threats: ☐ Abandonment ☐ Neglect ☐ Alteration ☐ Development ☐ Government Action ☒ None

Remark:

52-02719

Physical Description

Date of Construction: ☒ Circa ☐ Exact 1950 Moved: ☐ Yes ☒ No When?_____

Function and Use

"P" for Present, "H" for Historic

- P☒ H☒ **domestic**
  - P☒ H☒ single dwelling
  - P☐ H☐ secondary structure
  - P☐ H☐ servant quarter
  - P☐ H☐ multiple dwelling
  - P☐ H☐ hotel
  - P☐ H☐ institutional housing
  - P☐ H☐ camp
- P☐ H☐ **commerce/trade**
  - P☐ H☐ business
  - P☐ H☐ professional
  - P☐ H☐ organizational
  - P☐ H☐ financial institution
  - P☐ H☐ specialty store
  - P☐ H☐ department store
  - P☐ H☐ restaurant
  - P☐ H☐ warehouse
- P☐ H☐ **social**
  - P☐ H☐ meeting hall
  - P☐ H☐ clubhouse
  - P☐ H☐ civic
- P☐ H☐ **government**
  - P☐ H☐ capitol
  - P☐ H☐ city hall
  - P☐ H☐ correctional facility
  - P☐ H☐ fire station
  - P☐ H☐ government office
  - P☐ H☐ custom house
  - P☐ H☐ post office
  - P☐ H☐ public works
  - P☐ H☐ courthouse
- P☐ H☐ **education**
  - P☐ H☐ school
  - P☐ H☐ college
  - P☐ H☐ library
  - P☐ H☐ research facility
- P☐ H☐ **religion**
  - P☐ H☐ religious facility
  - P☐ H☐ church school
- P☐ H☐ **recreation/culture**
  - P☐ H☐ theater
  - P☐ H☐ auditorium
  - P☐ H☐ museum
  - P☐ H☐ sports facility
  - P☐ H☐ outdoor recreation
  - P☐ H☐ fair
  - P☐ H☐ monument/marker
  - P☐ H☐ work of art
- P☐ H☐ **agriculture/subsistence**
  - P☐ H☐ processing
  - P☐ H☐ storage
  - P☐ H☐ animal facility
  - P☐ H☐ fishing facility
  - P☐ H☐ horticultural facility
  - P☐ H☐ irrigation facility
- P☐ H☐ **industry**
  - P☐ H☐ manufacturing
  - P☐ H☐ extractive facility
  - P☐ H☐ waterworks
  - P☐ H☐ communication facility
  - P☐ H☐ processing site
  - P☐ H☐ energy production
- P☐ H☐ **health care**
  - P☐ H☐ hospital
  - P☐ H☐ clinic
  - P☐ H☐ sanitarium
  - P☐ H☐ medical office
  - P☐ H☐ resort
- P☐ H☐ **defense**
  - P☐ H☐ arms storage
  - P☐ H☐ fortification
  - P☐ H☐ military facility
  - P☐ H☐ coast guard facility
  - P☐ H☐ battle site
- P☐ H☐ **landscape**
  - P☐ H☐ park
  - P☐ H☐ plaza
  - P☐ H☐ garden
- P☐ H☐ **transportation**
  - P☐ H☐ rail-related
  - P☐ H☐ air-related
  - P☐ H☐ water-related
  - P☐ H☐ road-related
  - P☐ H☐ pedestrian-related
- ☐ **unknown**
- ☐ **vacant**
- ☐ **other**_____

Form and Dimensions

- ☐ single pen
- ☐ shotgun
- ☐ double-shotgun
- ☐ camelback
- ☐ double pen
- ☐ hall-parlor
- ☐ saddlebag
- ☐ creole cottage
- ☐ dog trot
- ☐ central-hall
- ☐ gable-ell
- ☐ bungalow
- ☒ pyramidal cottage
- ☐ Queen Anne cottage
- ☐ central-hall, 2 pile cottage
- ☐ bluffland cottage
- ☐ central-hall I-house
- ☐ double-pen I-house
- ☐ hall-parlor I-house
- ☐ Creole house
- ☐ central hall, 2 pile house
- ☐ Queen Anne house
- ☐ four square
- ☐ minimal tradition cottage
- ☐ split level
- ☐ ranch
- ☐ row house
- ☐ warehouse
- ☐ depot
- ☐ skyscraper
- ☐ commercial row bldg.
- ☐ freestanding commercial
- ☐ single-crib barn
- ☐ transverse-crib barn
- ☐ other

☐ H ☐ L ☐ U ☐ cruciform ☐ T ☐ T

☐ symetrical ☒ asymetrical ☐ vertical ☒ horizontal

Height: ☒1 ☐1.5 ☐2 ☐2.5 ☐3 ☐4 ☐5-10 ☐10-20 ☐20+
Width: ☐1 ☐1.5 ☒2 ☐2.5 ☐3 ☐3+
Depth: ☐1 ☐1.5 ☒2 ☐2.5 ☐3 ☐3+

Style

☐ High Style ☐ Elements of... ☒ No Style

- ☐ Creole/ French Colonial
- ☐ Federal
- ☐ Greek Revival
- ☐ Gothic Revival
- ☐ Italian Villa
- ☐ Exotic Revival
- ☐ Victorian Gothic
- ☐ Italianate
- ☐ Second Empire
- ☐ Queen Anne
- ☐ Eastlake/Stick
- ☐ Shingle Style
- ☐ Romanesque
- ☐ Renaissance
- ☐ Beau Arts
- ☐ Colonial Revival
- ☐ Classical Revival
- ☐ Tudor Revival
- ☐ Late Gothic Revival
- ☐ Mission
- ☐ Italian Renaissance
- ☐ French Renaissance
- ☐ Prairie
- ☐ Commercial Style
- ☐ Chicago
- ☐ Skyscraper
- ☐ Craftsman
- ☐ Moderne
- ☐ Art Deco
- ☐ International
- ☐ Other_____

Foundation

- ☐ post in ground
- ☐ sill on ground
- ☐ wooden pier
- ☐ brick pier
- ☐ concrete block pier
- ☒ concrete pylon pier
- ☐ continuous brick
- ☐ continuous stone
- ☐ continuous concrete block
- ☐ concrete slab
- ☐ unknown

☐ w/stone infill ☐ w/ brick infill ☐ w/ concrete block infill

Construction

- ☐ post in ground
- ☐ post on sill
- ☐ log (note notch)
- ☐ hewn log
- ☐ french timber frame
- ☐ eastern brace frame
- ☐ balloon frame
- ☐ unknown wood frame
- ☐ load bearing brick
- ☐ load bearing stone
- ☐ load bearing concrete block
- ☐ reinforced concrete
- ☐ steel frame/curtain wall
- ☒ unknown construction

☐ w/ bousillage infill ☐ w/ brick infill ☐ w/ stone infill

Exterior Materials

- ☐ log (note dressing)
- ☐ clapboard/weatherboard
- ☐ drop/novelty siding
- ☐ flush horizontal board
- ☐ vertical board
- ☐ board and batten
- ☐ wood shingle
- ☐ exposed bousillage
- ☐ stucco
- ☐ brick (note bond)
- ☐ stone (note dressing)
- ☐ concrete block
- ☐ decorative concrete block
- ☐ poured concrete wall
- ☐ pigmented glass
- ☐ glass block
- ☐ terra cotta
- ☐ glazed brick/tile/block
- ☐ sheet metal
- ☐ enamelled steel
- ☒ asbestos
- ☐ aluminum/vinyl siding
- ☐ asphalt
- ☐ reconstituted wood siding
- ☐ permastone
- ☐ other (see narrative)
- ☐ unknown

Roof

- ☐ front gable
- ☐ side gable
- ☐ parapet gable
- ☐ stepped gable
- ☐ clipped gable
- ☐ cross gable
- ☐ gambrel
- ☐ hip
- ☐ double pitch hip
- ☐ gable on hip
- ☒ pyramidal
- ☐ mansard
- ☐ complex
- ☐ round
- ☐ conical
- ☐ flat
- ☐ shed
- ☐ other (see narrative)
- ☐ unknown

☒ low pitch ☐ moderate pitch ☐ steep pitch ☐ w/ parapet wall

Roof Materials

- ☐ wood shingle
- ☐ slate
- ☒ asphalt shingle
- ☐ asbestos
- ☐ metal
- ☐ ceramic/terra cotta tile
- ☐ built up
- ☐ other
- ☐ unknown

Chimney(s)

- ☐ gable end exterior
- ☐ gable end interior/flush
- ☐ ridge center
- ☐ ridge off-center
- ☐ slope center
- ☐ slope off center
- ☐ lateral exterior
- ☐ removed
- ☐ other
- ☐ unknown

None

Windows

- [ ] batten
- [ ] fixed single
- [ ] fixed divided
- [ ] single-hung
- [x] double-hung
- [ ] triple-hung
- [ ] bay
- [ ] oriel
- [ ] Palladian
- [ ] casement
- [ ] sliding
- [x] replacement
- [ ] unknown
- [ ] other
- [ ] 1 / 1
- [x] 2 / 2
- [ ] 4 / 4
- [ ] 6 / 6
- [ ] 9 / 9
- [ ] 12 / 12
- [ ] 2 / 1
- [ ] 3 / 1
- [ ] 4 / 1
- [ ] 6 / 1
- [ ] 9 / 1
- [ ] 12 / 1
- [ ] 9 / 6
- [ ] multi- ___ ___
- [ ] stained
- [ ] diamond
- [ ] unknown
- [ ] other

Doors/Surrounds

2 number

- [ ] batten
- [ ] french
- [x] panel
- [ ] flush
- [ ] glazed
- [ ] partially glazed
- [ ] fanlight
- [ ] sidelights
- [ ] transom
- [ ] screened
- [x] replacement
- [ ] unknown
- [ ] Federal
- [ ] Greek Revival
- [ ] Queen Anne
- [ ] other

Porch

- [ ] stoop
- [ ] verandah
- [ ] gallery
- [ ] portico
- [ ] balcony
- [ ] loggia
- [ ] porte-cochere
- [ ] full width
- [x] partial width
- [ ] attached
- [x] integrated
- [ ] wrap
- [ ] peripteral
- [ ] screened
- [ ] enclosed
- [ ] unknown
- [ ] other

Secondary

- [ ] stoop
- [ ] verandah
- [ ] gallery
- [ ] portico
- [ ] balcony
- [ ] loggia
- [ ] porte-cochere
- [ ] full width
- [ ] partial width
- [ ] attached
- [ ] integrated
- [ ] wrap
- [ ] peripteral
- [ ] screened
- [ ] enclosed
- [ ] unknown
- [ ] other

Additions and Alterations

date (mm/dd/yyyy)	description	impact
	Windows replaced – all	I M S
	Door (primary) replaced	I M S
	Window openings altered	I M S
	Security bars added to doors and windows	I M S
		I M S





Context

- [ ] Plantation Agriculture (1750-1945)
- [ ] Creole Architecture (1750 - 1900)
- [ ] Upland South Culture (1820 -1945)
- [ ] New Orleans as Seaport (1718 -1945)
- [ ] Transportation Systems (1812 -1845)
- [ ] Historic Lumber Industry (1880-1920)
- [ ] Rice Boom (1880-1945)
- [ ] Oil and Gas Industry (1903-1945)
- [x] Anglo-American Architecture (1800-1945)

Significance

- [ ] agriculture
- [ ] architecture
- [ ] archeology
- [ ] art
- [ ] commerce
- [ ] communications
- [ ] community planning and development
- [ ] conservation
- [ ] economics
- [ ] education
- [ ] engineering
- [ ] entertainment/recreation
- [ ] ethnic heritage
- [ ] exploration/settlement
- [ ] health/medicine
- [ ] industry
- [ ] invention
- [ ] landscape architecture
- [ ] law
- [ ] literature
- [ ] maritime history
- [ ] military
- [ ] performing arts
- [ ] philosophy
- [ ] politics/government
- [ ] religion
- [ ] science
- [ ] social history
- [ ] transportation

Narrative

Survey conducted by Cox McLain Environmental Consulting for the City of Slidell in February 2017.

Notes:

History

First appears on 1951 Sanborn.

Sources

Sanborn maps.

Outbuildings

1 - single crib barn
2 - double crib barn
3 - transverse-crib barn
4 - storage/misc. shed
5 - smoke house
6 - spring/well house
7 - corn crib
8 - coop
9 - quarters
10 - garcconier
11 - pigeonnier
12 - kitchen
13 - office
14 - machine shed
15 - garage
16 - privey
17 - stable
18 - other

#1	#2	#3	#4	#5	#6
*type:*_____	*type:*_____	*type:*_____	*type:*_____	*type:*_____	*type:*_____
date: e / c_____	*date:* e / c_____	*date:* e / c_____	*date:* e / c_____	*date:* e / c_____	*date:* e / c_____
*comment:*_____	*comment:*_____	*comment:*_____	*comment:*_____	*comment:*_____	*comment:*_____

Site Plan



Louisiana Historic Resource Inventory

Louisiana Division of Historic Preservation
Office of Cultural Development
Department of Culture, Recreation and Tourism

Resource ID Number: 52-02720

☐ Addendum Attached

Location and Geographic Information

Name of Property: None

Address: 237 Teddy Avenue, Slidell, LA **Parish:** St Tammany

Locality: ☒ City ☐ Community ☐ Vicinity ☐ Rural

City/Community/Vicinity of:. Slidell

Topographic Quad: Slidell **Quad Size:** ☒ 7.5 ☐ 15

UTM: 16 (zone) 3352895.921 (easting) 232586.3053 (northing) 14E (range) 9S (township) 10 (section)

Owner Name: HINTON, GLYNN EARL ETUX

Owner Address: 237 TEDDY AVENUE SLIDELL, LA 70458 **Tax Parcel:** 1240504483

Property Information

Type: ☐ Site ☐ Structure ☒ Building ☐ Object

Level of Recognition: ☐ NHL ☐ NR individual ☐ NR district/element ☐ DOE ☐ Local ☒ None

Previously Surveyed: ☐ Yes ☒ No **When, Located Where?:** _____

Government Preservation Activity: ☐ Section 106 ☒ Grant ☐ Tax Credit ☐ Local Ord. ☐ Other

HABS/HAER: ☐ Yes ☒ No **NR eligibility:** ☐ Potential individual ☒ Potential district ☐ Ineligible

Condition: ☐ Excellent ☐ Good ☒ Fair ☐ Poor ☐ Ruin

Remark: _____

Integrity: ☐ Unaltered ☐ Altered (Historic) ☒ Altered (Non-Historic)

Remark: See Additions and Alterations section

Threats: ☐ Abandonment ☐ Neglect ☐ Alteration ☐ Development ☐ Government Action ☒ None

Remark: _____

52-02720

Physical Description

Date of Construction: ☒ Circa ☐ Exact 1920 Moved: ☐ Yes ☒ No When?_____

Function and Use

"P" for Present, "H" for Historic

- P☒H☒ **domestic**
  - P☒H☒ single dwelling
  - P☐H☐ secondary structure
  - P☐H☐ servant quarter
  - P☐H☐ multiple dwelling
  - P☐H☐ hotel
  - P☐H☐ institutional housing
  - P☐H☐ camp
- P☐H☐ **commerce/trade**
  - P☐H☐ business
  - P☐H☐ professional
  - P☐H☐ organizational
  - P☐H☐ financial institution
  - P☐H☐ specialty store
  - P☐H☐ department store
  - P☐H☐ restaurant
  - P☐H☐ warehouse
- P☐H☐ **social**
  - P☐H☐ meeting hall
  - P☐H☐ clubhouse
  - P☐H☐ civic
- P☐H☐ **government**
  - P☐H☐ capitol
  - P☐H☐ city hall
  - P☐H☐ correctional facility
  - P☐H☐ fire station
  - P☐H☐ government office
  - P☐H☐ custom house
  - P☐H☐ post office
  - P☐H☐ public works
  - P☐H☐ courthouse
- P☐H☐ **education**
  - P☐H☐ school
  - P☐H☐ college
- P☐H☐ library
- P☐H☐ research facility
- P☐H☐ **religion**
  - P☐H☐ religious facility
  - P☐H☐ church school
- P☐H☐ **recreation/culture**
  - P☐H☐ theater
  - P☐H☐ auditorium
  - P☐H☐ museum
  - P☐H☐ sports facility
  - P☐H☐ outdoor recreation
  - P☐H☐ fair
  - P☐H☐ monument/marker
  - P☐H☐ work of art
- P☐H☐ **agriculture/subsistence**
  - P☐H☐ processing
  - P☐H☐ storage
- P☐H☐ animal facility
- P☐H☐ fishing facility
- P☐H☐ horticultural facility
- P☐H☐ irrigation facility
- P☐H☐ **industry**
  - P☐H☐ manufacturing
  - P☐H☐ extractive facility
  - P☐H☐ waterworks
  - P☐H☐ communication facility
  - P☐H☐ processing site
  - P☐H☐ energy production
- P☐H☐ **health care**
  - P☐H☐ hospital
  - P☐H☐ clinic
  - P☐H☐ sanitarium
  - P☐H☐ medical office
  - P☐H☐ resort
- P☐H☐ **defense**
  - P☐H☐ arms storage
- P☐H☐ fortification
- P☐H☐ military facility
- P☐H☐ coast guard facility
- P☐H☐ battle site
- P☐H☐ **landscape**
  - P☐H☐ park
  - P☐H☐ plaza
  - P☐H☐ garden
- P☐H☐ **transportation**
  - P☐H☐ rail-related
  - P☐H☐ air-related
  - P☐H☐ water-related
  - P☐H☐ road-related
  - P☐H☐ pedestrian-related
- ☐ **unknown**
- ☐ **vacant**
- ☐ **other**_____

Form and Dimensions

- ☐ single pen
- ☐ shotgun
- ☐ double-shotgun
- ☐ camelback
- ☐ double pen
- ☐ hall-parlor
- ☐ saddlebag
- ☐ creole cottage
- ☐ dog trot
- ☐ central-hall
- ☐ gable-ell
- ☒ bungalow
- ☐ pyramidal cottage
- ☐ Queen Anne cottage
- ☐ central-hall, 2 pile cottage
- ☐ bluffland cottage
- ☐ central-hall I-house
- ☐ double-pen I-house
- ☐ hall-parlor I-house
- ☐ Creole house
- ☐ central hall, 2 pile house
- ☐ Queen Anne house
- ☐ four square
- ☐ minimal tradition cottage
- ☐ split level
- ☐ ranch
- ☐ row house
- ☐ warehouse
- ☐ depot
- ☐ skyscraper
- ☐ commercial row bldg.
- ☐ freestanding commercial
- ☐ single-crib barn
- ☐ transverse-crib barn
- ☐ other

☐ H ☐ L ☐ U ☐ cruciform ☐ T ☐ T

☐ symetrical ☒ asymetrical ☐ vertical ☒ horizontal

Height: ☒1 ☐1.5 ☐2 ☐2.5 ☐3 ☐4 ☐5-10 ☐10-20 ☐20+
Width: ☐1 ☐1.5 ☐2 ☒2.5 ☐3 ☐3+
Depth: ☐1 ☐1.5 ☐2 ☐2.5 ☐3 ☒3+

Style

☐ High Style ☒ Elements of... ☐ No Style

- ☐ Creole/ French Colonial
- ☐ Federal
- ☐ Greek Revival
- ☐ Gothic Revival
- ☐ Italian Villa
- ☐ Exotic Revival
- ☐ Victorian Gothic
- ☐ Italianate
- ☐ Second Empire
- ☐ Queen Anne
- ☐ Eastlake/Stick
- ☐ Shingle Style
- ☐ Romanesque
- ☐ Renaissance
- ☐ Beau Arts
- ☐ Colonial Revival
- ☐ Classical Revival
- ☐ Tudor Revival
- ☐ Late Gothic Revival
- ☐ Mission
- ☐ Italian Renaissance
- ☐ French Renaissance
- ☐ Prairie
- ☐ Commercial Style
- ☐ Chicago
- ☐ Skyscraper
- ☒ Craftsman
- ☐ Moderne
- ☐ Art Deco
- ☐ International
- ☐ Other_____

Foundation

- ☐ post in ground
- ☐ sill on ground
- ☐ wooden pier
- ☒ brick pier
- ☐ concrete block pier
- ☐ concrete pylon pier
- ☐ continuous brick
- ☐ continuous stone
- ☐ continuous concrete block
- ☐ concrete slab
- ☐ unknown

☐ w/stone infill ☐ w/ brick infill ☐ w/ concrete block infill

Construction

- ☐ post in ground
- ☐ post on sill
- ☐ log (note notch)
- ☐ hewn log
- ☐ french timber frame
- ☐ eastern brace frame
- ☐ balloon frame
- ☐ unknown wood frame
- ☐ load bearing brick
- ☐ load bearing stone
- ☐ load bearing concrete block
- ☐ reinforced concrete
- ☐ steel frame/curtain wall
- ☒ unknown construction

☐ w/ bousillage infill ☐ w/ brick infill ☐ w/ stone infill

Exterior Materials

- ☐ log (note dressing)
- ☐ clapboard/weatherboard
- ☐ drop/novelty siding
- ☐ flush horizontal board
- ☐ vertical board
- ☐ board and batten
- ☐ wood shingle
- ☐ exposed bousillage
- ☐ stucco
- ☐ brick (note bond)
- ☐ stone (note dressing)
- ☐ concrete block
- ☐ decorative concrete block
- ☐ poured concrete wall
- ☐ pigmented glass
- ☐ glass block
- ☐ terra cotta
- ☐ glazed brick/tile/block
- ☐ sheet metal
- ☐ enamelled steel
- ☐ asbestos
- ☒ aluminum/vinyl siding
- ☐ asphalt
- ☐ reconstituted wood siding
- ☐ permastone
- ☐ other (see narrative)
- ☐ unknown

Roof

- ☒ front gable
- ☒ side gable
- ☐ parapet gable
- ☐ stepped gable
- ☐ clipped gable
- ☐ cross gable
- ☐ gambrel
- ☐ hip
- ☐ double pitch hip
- ☐ gable on hip
- ☐ pyramidal
- ☐ mansard
- ☐ complex
- ☐ round
- ☐ conical
- ☐ flat
- ☐ shed
- ☐ other (see narrative)
- ☐ unknown

☐ low pitch ☒ moderate pitch ☐ steep pitch ☐ w/ parapet wall

Roof Materials

- ☐ wood shingle
- ☐ slate
- ☐ asphalt shingle
- ☐ asbestos
- ☒ metal
- ☐ ceramic/terra cotta tile
- ☐ built up
- ☐ other
- ☐ unknown

Chimney(s)

- ☐ gable end exterior
- ☐ gable end interior/flush
- ☐ ridge center
- ☐ ridge off-center
- ☐ slope center
- ☐ slope off center
- ☐ lateral exterior
- ☐ removed
- ☐ other
- ☐ unknown

None

Windows

- ☐ batten
- ☐ fixed single
- ☐ fixed divided
- ☒ single-hung
- ☐ double-hung
- ☐ triple-hung
- ☐ bay
- ☐ oriel
- ☐ Palladian
- ☒ casement
- ☐ sliding
- ☒ replacement
- ☐ unknown
- ☐ other
- ☐ 1 / 1
- ☐ 2 / 2
- ☐ 4 / 4
- ☐ 6 / 6
- ☐ 9 / 9
- ☐ 12 / 12
- ☐ 2 / 1
- ☐ 3 / 1
- ☐ 4 / 1
- ☐ 6 / 1
- ☐ 9 / 1
- ☐ 12 / 1
- ☐ 9 / 6
- ☐ multi- ___ ___
- ☐ stained
- ☐ diamond
- ☐ unknown
- ☒ other

Doors/Surrounds

1 number

- ☐ batten
- ☐ french
- ☒ panel
- ☐ flush
- ☐ glazed
- ☒ partially glazed
- ☐ fanlight
- ☒ sidelights
- ☒ transom
- ☐ screened
- ☒ replacement
- ☐ unknown
- ☐ Federal
- ☐ Greek Revival
- ☐ Queen Anne
- ☐ other

Porch

- ☐ stoop
- ☐ verandah
- ☐ gallery
- ☐ portico
- ☐ balcony
- ☐ loggia
- ☐ porte-cochere
- ☐ full width
- ☐ partial width
- ☒ attached
- ☐ integrated
- ☒ wrap
- ☐ peripteral
- ☐ screened
- ☐ enclosed
- ☐ unknown
- ☐ other

Secondary

- ☐ stoop
- ☐ verandah
- ☐ gallery
- ☐ portico
- ☐ balcony
- ☐ loggia
- ☐ porte-cochere
- ☐ full width
- ☐ partial width
- ☐ attached
- ☐ integrated
- ☐ wrap
- ☐ peripteral
- ☐ screened
- ☐ enclosed
- ☐ unknown
- ☐ other

Additions and Alterations

date (mm/dd/yyyy)	description	impact
	Wall cladding replaced	☐I☐M☐S
	All windows replaced and shutters added	☐I☐M☐S
	Door (primary) replaced	☐I☐M☐S
	Porte cochere added	☐I☐M☐S
	Porch expanded and porch supports replaced	☐I☐M☐S





Context

- ☐ Plantation Agriculture (1750-1945)
- ☐ Creole Architecture (1750 - 1900)
- ☐ Upland South Culture (1820 -1945)
- ☐ New Orleans as Seaport (1718 -1945)
- ☐ Transportation Systems (1812 -1845)
- ☐ Historic Lumber Industry (1880-1920)
- ☐ Rice Boom (1880-1945)
- ☐ Oil and Gas Industry (1903-1945)
- ☒ Anglo-American Architecture (1800-1945)

Significance

- ☐ agriculture
- ☒ architecture
- ☐ archeology
- ☐ art
- ☐ commerce
- ☐ communications
- ☐ community planning and development
- ☐ conservation
- ☐ economics
- ☐ education
- ☐ engineering
- ☐ entertainment/recreation
- ☐ ethnic heritage
- ☐ exploration/settlement
- ☐ health/medicine
- ☐ industry
- ☐ invention
- ☐ landscape architecture
- ☐ law
- ☐ literature
- ☐ maritime history
- ☐ military
- ☐ performing arts
- ☐ philosophy
- ☐ politics/government
- ☐ religion
- ☐ science
- ☐ social history
- ☐ transportation

Narrative

Survey conducted by Cox McLain Environmental Consulting for the City of Slidell in February 2017.

Notes:

History

A building first appears on this parcel on the 1926 Sanborn. Per Sanborns, it had a smaller, wrap-around porch (it did not extend all the way down the east side of the building).

Sources

Sanborn maps

Outbuildings

1 - single crib barn
2 - double crib barn
3 - transverse-crib barn
4 - storage/misc. shed
5 - smoke house
6 - spring/well house
7 - corn crib
8 - coop
9 - quarters
10 - garcconier
11 - pigeonnier
12 - kitchen
13 - office
14 - machine shed
15 - garage
16 - privey
17 - stable
18 - other

#1	#2	#3	#4	#5	#6
type: garage	*type:*	*type:*	*type:*	*type:*	*type:*
date: e / c c2010	*date:* e / c	*date:* e / c	*date:* e / c	*date:* e / c	*date:* e / c
comment:	*comment:*	*comment:*	*comment:*	*comment:*	*comment:*

Site Plan



Louisiana Historic Resource Inventory

Louisiana Division of Historic Preservation
Office of Cultural Development
Department of Culture, Recreation and Tourism

Resource ID Number: 52-02721

☐ Addendum Attached

Location and Geographic Information

Name of Property: None

Address: 619 Brakefield Street, Slidell, LA **Parish:** St Tammany

Locality: ☒ City ☐ Community ☐ Vicinity ☐ Rural

City/Community/Vicinity of:. Slidell

Topographic Quad: Slidell **Quad Size:** ☒ 7.5 ☐ 15

UTM: 16 (zone) – 3352154.385 (easting) 232549.5671 (northing) 14E (range) 9S (township) 10 (section)

Owner Name: DUNAWAY, RONALD B

Owner Address: 307 ROBERT ST SLIDELL, LA 70458 **Tax Parcel:** 1240501387

Property Information

Type: ☐ Site ☐ Structure ☒ Building ☐ Object

Level of Recognition: ☐ NHL ☐ NR individual ☐ NR district/element ☐ DOE ☐ Local ☒ None

Previously Surveyed: ☐ Yes ☒ No **When, Located Where?:** _____

Government Preservation Activity: ☐ Section 106 ☒ Grant ☐ Tax Credit ☐ Local Ord. ☐ Other

HABS/HAER: ☐ Yes ☒ No **NR eligibility:** ☐ Potential individual ☐ Potential district ☒ Ineligible

Condition: ☐ Excellent ☐ Good ☒ Fair ☐ Poor ☐ Ruin

Remark: _____

Integrity: ☐ Unaltered ☐ Altered (Historic) ☒ Altered (Non-Historic)

Remark: See Additions and Alterations section

Threats: ☐ Abandonment ☐ Neglect ☐ Alteration ☐ Development ☐ Government Action ☒ None

Remark: _____

Physical Description

Date of Construction: ☒ Circa ☐ Exact 1945 Moved: ☐ Yes ☒ No When?_____

Function and Use

"P" for Present, "H" for Historic

- P☒ H☒ **domestic**
- P☒ H☒ single dwelling
- P☐ H☐ secondary structure
- P☐ H☐ servant quarter
- P☐ H☐ multiple dwelling
- P☐ H☐ hotel
- P☐ H☐ institutional housing
- P☐ H☐ camp
- P☐ H☐ **commerce/trade**
- P☐ H☐ business
- P☐ H☐ professional
- P☐ H☐ organizational
- P☐ H☐ financial institution
- P☐ H☐ specialty store
- P☐ H☐ department store
- P☐ H☐ restaurant
- P☐ H☐ warehouse
- P☐ H☐ **social**
- P☐ H☐ meeting hall
- P☐ H☐ clubhouse
- P☐ H☐ civic
- P☐ H☐ **government**
- P☐ H☐ capitol
- P☐ H☐ city hall
- P☐ H☐ correctional facility
- P☐ H☐ fire station
- P☐ H☐ government office
- P☐ H☐ custom house
- P☐ H☐ post office
- P☐ H☐ public works
- P☐ H☐ courthouse
- P☐ H☐ **education**
- P☐ H☐ school
- P☐ H☐ college
- P☐ H☐ library
- P☐ H☐ research facility
- P☐ H☐ **religion**
- P☐ H☐ religious facility
- P☐ H☐ church school
- P☐ H☐ **recreation/culture**
- P☐ H☐ theater
- P☐ H☐ auditorium
- P☐ H☐ museum
- P☐ H☐ sports facility
- P☐ H☐ outdoor recreation
- P☐ H☐ fair
- P☐ H☐ monument/marker
- P☐ H☐ work of art
- P☐ H☐ **agriculture/subsistence**
- P☐ H☐ processing
- P☐ H☐ storage
- P☐ H☐ animal facility
- P☐ H☐ fishing facility
- P☐ H☐ horticultural facility
- P☐ H☐ irrigation facility
- P☐ H☐ **industry**
- P☐ H☐ manufacturing
- P☐ H☐ extractive facility
- P☐ H☐ waterworks
- P☐ H☐ communication facility
- P☐ H☐ processing site
- P☐ H☐ energy production
- P☐ H☐ **health care**
- P☐ H☐ hospital
- P☐ H☐ clinic
- P☐ H☐ sanitarium
- P☐ H☐ medical office
- P☐ H☐ resort
- P☐ H☐ **defense**
- P☐ H☐ arms storage
- P☐ H☐ fortification
- P☐ H☐ military facility
- P☐ H☐ coast guard facility
- P☐ H☐ battle site
- P☐ H☐ **landscape**
- P☐ H☐ park
- P☐ H☐ plaza
- P☐ H☐ garden
- P☐ H☐ **transportation**
- P☐ H☐ rail-related
- P☐ H☐ air-related
- P☐ H☐ water-related
- P☐ H☐ road-related
- P☐ H☐ pedestrian-related
- ☐ **unknown**
- ☐ **vacant**
- ☐ **other**_____

Form and Dimensions

- ☐ single pen
- ☐ shotgun
- ☐ double-shotgun
- ☐ camelback
- ☐ double pen
- ☐ hall-parlor
- ☐ saddlebag
- ☐ creole cottage
- ☐ dog trot
- ☐ central-hall
- ☐ gable-ell
- ☒ bungalow
- ☐ pyramidal cottage
- ☐ Queen Anne cottage
- ☐ central-hall, 2 pile cottage
- ☐ bluffland cottage
- ☐ central-hall I-house
- ☐ double-pen I-house
- ☐ hall-parlor I-house
- ☐ Creole house
- ☐ central hall, 2 pile house
- ☐ Queen Anne house
- ☐ four square
- ☐ minimal tradition cottage
- ☐ split level
- ☐ ranch
- ☐ row house
- ☐ warehouse
- ☐ depot
- ☐ skyscraper
- ☐ commercial row bldg.
- ☐ freestanding commercial
- ☐ single-crib barn
- ☐ transverse-crib barn
- ☐ other

☐ H ☐ L ☐ U ☐ cruciform ☐ T ☐ T

☐ symetrical ☒ asymetrical ☐ vertical ☒ horizontal

Height: ☒1 ☐1.5 ☐2 ☐2.5 ☐3 ☐4 ☐5-10 ☐10-20 ☐20+
Width: ☐1 ☐1.5 ☒2 ☐2.5 ☐3 ☐3+
Depth: ☐1 ☐1.5 ☐2 ☐2.5 ☐3 ☒3+

Style

☐ High Style ☐ Elements of... ☒ No Style

- ☐ Creole/ French Colonial
- ☐ Federal
- ☐ Greek Revival
- ☐ Gothic Revival
- ☐ Italian Villa
- ☐ Exotic Revival
- ☐ Victorian Gothic
- ☐ Italianate
- ☐ Second Empire
- ☐ Queen Anne
- ☐ Eastlake/Stick
- ☐ Shingle Style
- ☐ Romanesque
- ☐ Renaissance
- ☐ Beau Arts
- ☐ Colonial Revival
- ☐ Classical Revival
- ☐ Tudor Revival
- ☐ Late Gothic Revival
- ☐ Mission
- ☐ Italian Renaissance
- ☐ French Renaissance
- ☐ Prairie
- ☐ Commercial Style
- ☐ Chicago
- ☐ Skyscraper
- ☐ Craftsman
- ☐ Moderne
- ☐ Art Deco
- ☐ International
- ☐ Other_____

Foundation

- ☐ post in ground
- ☐ sill on ground
- ☐ wooden pier
- ☒ brick pier
- ☐ concrete block pier
- ☐ concrete pylon pier
- ☐ continuous brick
- ☐ continuous stone
- ☐ continuous concrete block
- ☐ concrete slab
- ☐ unknown

☐ w/stone infill ☐ w/ brick infill ☐ w/ concrete block infill

Construction

- ☐ post in ground
- ☐ post on sill
- ☐ log (note notch)
- ☐ hewn log
- ☐ french timber frame
- ☐ eastern brace frame
- ☐ balloon frame
- ☐ unknown wood frame
- ☐ load bearing brick
- ☐ load bearing stone
- ☐ load bearing concrete block
- ☐ reinforced concrete
- ☐ steel frame/curtain wall
- ☒ unknown construction

☐ w/ bousillage infill ☐ w/ brick infill ☐ w/ stone infill

Exterior Materials

- ☐ log (note dressing)
- ☐ clapboard/weatherboard
- ☐ drop/novelty siding
- ☐ flush horizontal board
- ☐ vertical board
- ☐ board and batten
- ☐ wood shingle
- ☐ exposed bousillage
- ☐ stucco
- ☐ brick (note bond)
- ☐ stone (note dressing)
- ☐ concrete block
- ☐ decorative concrete block
- ☐ poured concrete wall
- ☐ pigmented glass
- ☐ glass block
- ☐ terra cotta
- ☐ glazed brick/tile/block
- ☐ sheet metal
- ☐ enamelled steel
- ☐ asbestos
- ☒ aluminum/vinyl siding
- ☐ asphalt
- ☐ reconstituted wood siding
- ☐ permastone
- ☐ other (see narrative)
- ☐ unknown

Roof

- ☒ front gable
- ☐ side gable
- ☐ parapet gable
- ☐ stepped gable
- ☐ clipped gable
- ☐ cross gable
- ☐ gambrel
- ☒ hip
- ☐ double pitch hip
- ☐ gable on hip
- ☐ pyramidal
- ☐ mansard
- ☐ complex
- ☐ round
- ☐ conical
- ☐ flat
- ☐ shed
- ☐ other (see narrative)
- ☐ unknown

☒ low pitch ☐ moderate pitch ☐ steep pitch ☐ w/ parapet wall

Roof Materials

- ☐ wood shingle
- ☐ slate
- ☒ asphalt shingle
- ☐ asbestos
- ☐ metal
- ☐ ceramic/terra cotta tile
- ☐ built up
- ☐ other
- ☐ unknown

Chimney(s)

- ☐ gable end exterior
- ☐ gable end interior/flush
- ☐ ridge center
- ☐ ridge off-center
- ☐ slope center
- ☐ slope off center
- ☐ lateral exterior
- ☐ removed
- ☐ other
- ☐ unknown

None

Windows

- [ ] batten
- [ ] fixed single
- [ ] fixed divided
- [x] single-hung
- [ ] double-hung
- [ ] triple-hung
- [ ] bay
- [ ] oriel
- [ ] Palladian
- [ ] casement
- [ ] sliding
- [x] replacement
- [ ] unknown
- [ ] other
- [x] 1 / 1
- [ ] 2 / 2
- [ ] 4 / 4
- [ ] 6 / 6
- [ ] 9 / 9
- [ ] 12 / 12
- [ ] 2 / 1
- [ ] 3 / 1
- [ ] 4 / 1
- [ ] 6 / 1
- [ ] 9 / 1
- [ ] 12 / 1
- [ ] 9 / 6
- [ ] multi- ___ ___
- [ ] stained
- [ ] diamond
- [ ] unknown
- [ ] other

Doors/Surrounds

2 number

- [ ] batten
- [ ] french
- [x] panel
- [ ] flush
- [ ] glazed
- [x] partially glazed
- [ ] fanlight
- [ ] sidelights
- [ ] transom
- [ ] screened
- [x] replacement
- [ ] unknown
- [ ] Federal
- [ ] Greek Revival
- [ ] Queen Anne
- [ ] other

Porch

- [ ] stoop
- [ ] verandah
- [ ] gallery
- [ ] portico
- [ ] balcony
- [ ] loggia
- [ ] porte-cochere
- [ ] full width
- [x] partial width
- [ ] attached
- [x] integrated
- [ ] wrap
- [ ] peripteral
- [ ] screened
- [ ] enclosed
- [ ] unknown
- [ ] other

Secondary

- [ ] stoop
- [ ] verandah
- [ ] gallery
- [ ] portico
- [ ] balcony
- [ ] loggia
- [ ] porte-cochere
- [ ] full width
- [ ] partial width
- [ ] attached
- [ ] integrated
- [ ] wrap
- [ ] peripteral
- [ ] screened
- [ ] enclosed
- [ ] unknown
- [ ] other

Additions and Alterations

date (mm/dd/yyyy)	description	impact
	Wall cladding replaced	I M S
	Door (primary) replaced	I M S
	Addition to rear/side elevation	I M S
	Windows replaced – all	I M S
		I M S





Context

- [ ] Plantation Agriculture (1750-1945)
- [ ] Creole Architecture (1750 - 1900)
- [ ] Upland South Culture (1820 -1945)
- [ ] New Orleans as Seaport (1718 -1945)
- [ ] Transportation Systems (1812 -1845)
- [ ] Historic Lumber Industry (1880-1920)
- [ ] Rice Boom (1880-1945)
- [ ] Oil and Gas Industry (1903-1945)
- [x] Anglo-American Architecture (1800-1945)

Significance

- [ ] agriculture
- [ ] architecture
- [ ] archeology
- [ ] art
- [ ] commerce
- [ ] communications
- [ ] community planning and development
- [ ] conservation
- [ ] economics
- [ ] education
- [ ] engineering
- [ ] entertainment/recreation
- [ ] ethnic heritage
- [ ] exploration/settlement
- [ ] health/medicine
- [ ] industry
- [ ] invention
- [ ] landscape architecture
- [ ] law
- [ ] literature
- [ ] maritime history
- [ ] military
- [ ] performing arts
- [ ] philosophy
- [ ] politics/government
- [ ] religion
- [ ] science
- [ ] social history
- [ ] transportation

Narrative

Survey conducted by Cox McLain Environmental Consulting for the City of Slidell in February 2017.

Notes:

History

First present on 1945 Sanborn maps (not present on previous Sanborns).

Sources

Sanborn maps

Outbuildings

1 - single crib barn
2 - double crib barn
3 - transverse-crib barn
4 - storage/misc. shed
5 - smoke house
6 - spring/well house
7 - corn crib
8 - coop
9 - quarters
10 - garcconier
11 - pigeonnier
12 - kitchen
13 - office
14 - machine shed
15 - garage
16 - privey
17 - stable
18 - other

#1	#2	#3	#4	#5	#6
type: garage	*type:*	*type:*	*type:*	*type:*	*type:*
date: e / c c1950	*date:* e / c	*date:* e / c	*date:* e / c	*date:* e / c	*date:* e / c
comment:	*comment:*	*comment:*	*comment:*	*comment:*	*comment:*

Site Plan



Louisiana Historic Resource Inventory

Louisiana Division of Historic Preservation
Office of Cultural Development
Department of Culture, Recreation and Tourism

Resource ID Number: 52-02722

☐ Addendum Attached

Location and Geographic Information

Name of Property: None

Address: 627 Brakefield Street, Slidell, LA **Parish:** St Tammany

Locality: ☒ City ☐ Community ☐ Vicinity ☐ Rural

City/Community/Vicinity of:. Slidell

Topographic Quad: Slidell **Quad Size:** ☒ 7.5 ☐ 15

UTM: 16 (zone) 3352153.402 (easting) 232567.0692 (northing) 14E (range) 9S (township) 10 (section)

Owner Name: Not available

Owner Address: Not available **Tax Parcel:** Not available

Property Information

Type: ☐ Site ☐ Structure ☒ Building ☐ Object

Level of Recognition: ☐ NHL ☐ NR individual ☐ NR district/element ☐ DOE ☐ Local ☒ None

Previously Surveyed: ☐ Yes ☒ No **When, Located Where?:**

Government Preservation Activity: ☐ Section 106 ☒ Grant ☐ Tax Credit ☐ Local Ord. ☐ Other

HABS/HAER: ☐ Yes ☒ No **NR eligibility:** ☐ Potential individual ☐ Potential district ☒ Ineligible

Condition: ☐ Excellent ☒ Good ☐ Fair ☐ Poor ☐ Ruin

Remark:

Integrity: ☐ Unaltered ☐ Altered (Historic) ☒ Altered (Non-Historic)

Remark: See Additions and Alterations section

Threats: ☐ Abandonment ☐ Neglect ☐ Alteration ☐ Development ☐ Government Action ☒ None

Remark:

52-02722

Physical Description

Date of Construction: ☒ Circa ☐ Exact 1951 Moved: ☐ Yes ☒ No When?_____

Function and Use

"P" for Present, "H" for Historic

- P☒H☒ **domestic**
  - P☐H☒ single dwelling
  - P☐H☐ secondary structure
  - P☐H☐ servant quarter
  - P☒H☐ multiple dwelling
  - P☐H☐ hotel
  - P☐H☐ institutional housing
  - P☐H☐ camp
- P☐H☐ **commerce/trade**
  - P☐H☐ business
  - P☐H☐ professional
  - P☐H☐ organizational
  - P☐H☐ financial institution
  - P☐H☐ specialty store
  - P☐H☐ department store
  - P☐H☐ restaurant
  - P☐H☐ warehouse
- P☐H☐ **social**
  - P☐H☐ meeting hall
  - P☐H☐ clubhouse
  - P☐H☐ civic
- P☐H☐ **government**
  - P☐H☐ capitol
  - P☐H☐ city hall
  - P☐H☐ correctional facility
  - P☐H☐ fire station
  - P☐H☐ government office
  - P☐H☐ custom house
  - P☐H☐ post office
  - P☐H☐ public works
  - P☐H☐ courthouse
- P☐H☐ **education**
  - P☐H☐ school
  - P☐H☐ college
- P☐H☐ library
- P☐H☐ research facility
- P☐H☐ **religion**
  - P☐H☐ religious facility
  - P☐H☐ church school
- P☐H☐ **recreation/culture**
  - P☐H☐ theater
  - P☐H☐ auditorium
  - P☐H☐ museum
  - P☐H☐ sports facility
  - P☐H☐ outdoor recreation
  - P☐H☐ fair
  - P☐H☐ monument/marker
  - P☐H☐ work of art
- P☐H☐ **agriculture/subsistence**
  - P☐H☐ processing
  - P☐H☐ storage
- P☐H☐ animal facility
- P☐H☐ fishing facility
- P☐H☐ horticultural facility
- P☐H☐ irrigation facility
- P☐H☐ **industry**
  - P☐H☐ manufacturing
  - P☐H☐ extractive facility
  - P☐H☐ waterworks
  - P☐H☐ communication facility
  - P☐H☐ processing site
  - P☐H☐ energy production
- P☐H☐ **health care**
  - P☐H☐ hospital
  - P☐H☐ clinic
  - P☐H☐ sanitarium
  - P☐H☐ medical office
  - P☐H☐ resort
- P☐H☐ **defense**
  - P☐H☐ arms storage
- P☐H☐ fortification
- P☐H☐ military facility
- P☐H☐ coast guard facility
- P☐H☐ battle site
- P☐H☐ **landscape**
  - P☐H☐ park
  - P☐H☐ plaza
  - P☐H☐ garden
- P☐H☐ **transportation**
  - P☐H☐ rail-related
  - P☐H☐ air-related
  - P☐H☐ water-related
  - P☐H☐ road-related
  - P☐H☐ pedestrian-related
- ☐ **unknown**
- ☐ **vacant**
- ☐ **other**_____

Form and Dimensions

- ☐ single pen
- ☐ shotgun
- ☒ double-shotgun
- ☐ camelback
- ☐ double pen
- ☐ hall-parlor
- ☐ saddlebag
- ☐ creole cottage
- ☐ dog trot
- ☐ central-hall
- ☐ gable-ell
- ☐ bungalow
- ☐ pyramidal cottage
- ☐ Queen Anne cottage
- ☐ central-hall, 2 pile cottage
- ☐ bluffland cottage
- ☐ central-hall I-house
- ☐ double-pen I-house
- ☐ hall-parlor I-house
- ☐ Creole house
- ☐ central hall, 2 pile house
- ☐ Queen Anne house
- ☐ four square
- ☐ minimal tradition cottage
- ☐ split level
- ☐ ranch
- ☐ row house
- ☐ warehouse
- ☐ depot
- ☐ skyscraper
- ☐ commercial row bldg.
- ☐ freestanding commercial
- ☐ single-crib barn
- ☐ transverse-crib barn
- ☐ other

☐ H ☐ L ☐ U ☐ cruciform ☐ T ☐ T

☒ symetrical ☐ vertical ☐ asymetrical ☒ horizontal

Height: ☒1 ☐1.5 ☐2 ☐2.5 ☐3 ☐4 ☐5-10 ☐10-20 ☐20+
Width: ☐1 ☐1.5 ☒2 ☐2.5 ☐3 ☐3+
Depth: ☐1 ☐1.5 ☐2 ☐2.5 ☐3 ☒3+

Style

☐ High Style ☐ Elements of... ☒ No Style

- ☐ Creole/ French Colonial
- ☐ Federal
- ☐ Greek Revival
- ☐ Gothic Revival
- ☐ Italian Villa
- ☐ Exotic Revival
- ☐ Victorian Gothic
- ☐ Italianate
- ☐ Second Empire
- ☐ Queen Anne
- ☐ Eastlake/Stick
- ☐ Shingle Style
- ☐ Romanesque
- ☐ Renaissance
- ☐ Beau Arts
- ☐ Colonial Revival
- ☐ Classical Revival
- ☐ Tudor Revival
- ☐ Late Gothic Revival
- ☐ Mission
- ☐ Italian Renaissance
- ☐ French Renaissance
- ☐ Prairie
- ☐ Commercial Style
- ☐ Chicago
- ☐ Skyscraper
- ☐ Craftsman
- ☐ Moderne
- ☐ Art Deco
- ☐ International
- ☐ Other_____

Foundation

- ☐ post in ground
- ☐ sill on ground
- ☐ wooden pier
- ☐ brick pier
- ☒ concrete block pier
- ☐ concrete pylon pier
- ☐ continuous brick
- ☐ continuous stone
- ☐ continuous concrete block
- ☐ concrete slab
- ☐ unknown

☐ w/stone infill ☐ w/ brick infill ☐ w/ concrete block infill

Construction

- ☐ post in ground
- ☐ post on sill
- ☐ log (note notch)
- ☐ hewn log
- ☐ french timber frame
- ☐ eastern brace frame
- ☐ balloon frame
- ☐ unknown wood frame
- ☐ load bearing brick
- ☐ load bearing stone
- ☐ load bearing concrete block
- ☐ reinforced concrete
- ☐ steel frame/curtain wall
- ☒ unknown construction

☐ w/ bousillage infill ☐ w/ brick infill ☐ w/ stone infill

Exterior Materials

- ☐ log (note dressing)
- ☒ clapboard/weatherboard
- ☐ drop/novelty siding
- ☐ flush horizontal board
- ☐ vertical board
- ☐ board and batten
- ☐ wood shingle
- ☐ exposed bousillage
- ☐ stucco
- ☐ brick (note bond)
- ☐ stone (note dressing)
- ☐ concrete block
- ☐ decorative concrete block
- ☐ poured concrete wall
- ☐ pigmented glass
- ☐ glass block
- ☐ terra cotta
- ☐ glazed brick/tile/block
- ☐ sheet metal
- ☐ enamelled steel
- ☐ asbestos
- ☐ aluminum/vinyl siding
- ☐ asphalt
- ☐ reconstituted wood siding
- ☐ permastone
- ☐ other (see narrative)
- ☐ unknown

Roof

- ☒ front gable
- ☐ side gable
- ☐ parapet gable
- ☐ stepped gable
- ☐ clipped gable
- ☐ cross gable
- ☐ gambrel
- ☐ hip
- ☐ double pitch hip
- ☐ gable on hip
- ☐ pyramidal
- ☐ mansard
- ☐ complex
- ☐ round
- ☐ conical
- ☐ flat
- ☐ shed
- ☐ other (see narrative)
- ☐ unknown

☐ low pitch ☒ moderate pitch ☐ steep pitch ☐ w/ parapet wall

Roof Materials

- ☐ wood shingle
- ☐ slate
- ☐ asphalt shingle
- ☐ asbestos
- ☒ metal
- ☐ ceramic/terra cotta tile
- ☐ built up
- ☐ other
- ☐ unknown

Chimney(s)

- ☐ gable end exterior
- ☐ gable end interior/flush
- ☐ ridge center
- ☐ ridge off-center
- ☐ slope center
- ☐ slope off center
- ☐ lateral exterior
- ☐ removed
- ☐ other
- ☐ unknown

None

Windows

- ☐ batten
- ☒ fixed single
- ☐ fixed divided
- ☐ single-hung
- ☒ double-hung
- ☐ triple-hung
- ☐ bay
- ☐ oriel
- ☐ Palladian
- ☐ casement
- ☐ sliding
- ☒ replacement
- ☐ unknown
- ☐ other
- ☒ 1 / 1
- ☐ 2 / 2
- ☐ 4 / 4
- ☐ 6 / 6
- ☐ 9 / 9
- ☐ 12 / 12
- ☐ 2 / 1
- ☐ 3 / 1
- ☐ 4 / 1
- ☐ 6 / 1
- ☐ 9 / 1
- ☐ 12 / 1
- ☐ 9 / 6
- ☐ multi- ___ ___
- ☐ stained
- ☐ diamond
- ☐ unknown
- ☐ other

Doors/Surrounds

2 number

- ☐ batten
- ☐ french
- ☒ panel
- ☐ flush
- ☐ glazed
- ☐ partially glazed
- ☐ fanlight
- ☐ sidelights
- ☐ transom
- ☐ screened
- ☒ replacement
- ☐ unknown
- ☐ Federal
- ☐ Greek Revival
- ☐ Queen Anne
- ☐ other

Porch

- ☐ stoop
- ☐ verandah
- ☐ gallery
- ☐ portico
- ☐ balcony
- ☐ loggia
- ☐ porte-cochere
- ☒ full width
- ☐ partial width
- ☐ attached
- ☒ integrated
- ☐ wrap
- ☐ peripteral
- ☐ screened
- ☐ enclosed
- ☐ unknown
- ☐ other

Secondary

- ☐ stoop
- ☐ verandah
- ☐ gallery
- ☐ portico
- ☐ balcony
- ☐ loggia
- ☐ porte-cochere
- ☐ full width
- ☐ partial width
- ☐ attached
- ☐ integrated
- ☐ wrap
- ☐ peripteral
- ☐ screened
- ☐ enclosed
- ☐ unknown
- ☐ other

Additions and Alterations

date (mm/dd/yyyy)	*description*	*impact*
	Windows replaced – some	☐I ☐M ☐S
	Door (primary) replaced	☐I ☐M ☐S
	Addition to rear/side elevation	☐I ☐M ☐S
		☐I ☐M ☐S
		☐I ☐M ☐S





Context

- ☐ Plantation Agriculture (1750-1945)
- ☒ Creole Architecture (1750 - 1900)
- ☐ Upland South Culture (1820 -1945)
- ☐ New Orleans as Seaport (1718 -1945)
- ☐ Transportation Systems (1812 -1845)
- ☐ Historic Lumber Industry (1880-1920)
- ☐ Rice Boom (1880-1945)
- ☐ Oil and Gas Industry (1903-1945)
- ☐ Anglo-American Architecture (1800-1945)

Significance

- ☐ agriculture
- ☐ architecture
- ☐ archeology
- ☐ art
- ☐ commerce
- ☐ communications
- ☐ community planning and development
- ☐ conservation
- ☐ economics
- ☐ education
- ☐ engineering
- ☐ entertainment/recreation
- ☐ ethnic heritage
- ☐ exploration/settlement
- ☐ health/medicine
- ☐ industry
- ☐ invention
- ☐ landscape architecture
- ☐ law
- ☐ literature
- ☐ maritime history
- ☐ military
- ☐ performing arts
- ☐ philosophy
- ☐ politics/government
- ☐ religion
- ☐ science
- ☐ social history
- ☐ transportation

Narrative

Survey conducted by Cox McLain Environmental Consulting for the City of Slidell in February 2017.

Notes:

History

First present on 1951 Sanborn map (not present on prior Sanborns).

Sources

Sanborn maps

Outbuildings

1 - single crib barn
2 - double crib barn
3 - transverse-crib barn
4 - storage/misc. shed
5 - smoke house
6 - spring/well house
7 - corn crib
8 - coop
9 - quarters
10 - garcconier
11 - pigeonnier
12 - kitchen
13 - office
14 - machine shed
15 - garage
16 - privey
17 - stable
18 - other

#1	#2	#3	#4	#5	#6
*type:*_____	*type:*_____	*type:*_____	*type:*_____	*type:*_____	*type:*_____
date: e / c_____	*date:* e / c_____	*date:* e / c_____	*date:* e / c_____	*date:* e / c_____	*date:* e / c_____
*comment:*_____	*comment:*_____	*comment:*_____	*comment:*_____	*comment:*_____	*comment:*_____

Site Plan



Louisiana Historic Resource Inventory

Louisiana Division of Historic Preservation
Office of Cultural Development
Department of Culture, Recreation and Tourism

Resource ID Number: 52-02723

☐ Addendum Attached

Location and Geographic Information

Name of Property: Parsons Lodge #45

Address: 2598 Fourth Street, Slidell, LA **Parish:** St Tammany

Locality: ☒ City ☐ Community ☐ Vicinity ☐ Rural

City/Community/Vicinity of:. Slidell

Topographic Quad: Slidell **Quad Size:** ☒ 7.5 ☐ 15

UTM: 16 (zone) 3351853.962 (easting) 232603.4603 (northing) 14E (range) 9S (township) 15 (section)

Owner Name: Not available

Owner Address: Not available **Tax Parcel:** Not available

Property Information

Type: ☐ Site ☐ Structure ☒ Building ☐ Object

Level of Recognition: ☐ NHL ☐ NR individual ☐ NR district/element ☐ DOE ☐ Local ☒ None

Previously Surveyed: ☐ Yes ☒ No **When, Located Where?:** NA

Government Preservation Activity: ☐ Section 106 ☒ Grant ☐ Tax Credit ☐ Local Ord. ☐ Other

HABS/HAER: ☐ Yes ☒ No **NR eligibility:** ☒ Potential individual ☒ Potential district ☐ Ineligible

Condition: ☒ Excellent ☐ Good ☐ Fair ☐ Poor ☐ Ruin

Remark:

Integrity: ☒ Unaltered ☐ Altered (Historic) ☐ Altered (Non-Historic)

Remark: See Additions and Alterations section

Threats: ☐ Abandonment ☐ Neglect ☐ Alteration ☐ Development ☐ Government Action ☒ None

Remark:

52-02723

Physical Description

Date of Construction: ☐ Circa ☒ Exact 1963 Moved: ☐ Yes ☒ No When?_____

Function and Use

"P" for Present, "H" for Historic

P☐ H☐ **domestic**	P☒ H☒ **social**	P☐ H☐ library	P☐ H☐ animal facility	P☐ H☐ fortification
P☐ H☐ single dwelling	P☒ H☒ meeting hall	P☐ H☐ research facility	P☐ H☐ fishing facility	P☐ H☐ military facility
P☐ H☐ secondary structure	P☐ H☐ clubhouse	P☐ H☐ **religion**	P☐ H☐ horticultural facility	P☐ H☐ coast guard facility
P☐ H☐ servant quarter	P☐ H☐ civic	P☐ H☐ religious facility	P☐ H☐ irrigation facility	P☐ H☐ battle site
P☐ H☐ multiple dwelling	P☐ H☐ **government**	P☐ H☐ church school	P☐ H☐ **industry**	P☐ H☐ **landscape**
P☐ H☐ hotel	P☐ H☐ capitol	P☐ H☐ **recreation/culture**	P☐ H☐ manufacturing	P☐ H☐ park
P☐ H☐ institutional housing	P☐ H☐ city hall	P☐ H☐ theater	P☐ H☐ extractive facility	P☐ H☐ plaza
P☐ H☐ camp	P☐ H☐ correctional facility	P☐ H☐ auditorium	P☐ H☐ waterworks	P☐ H☐ garden
P☐ H☐ **commerce/trade**	P☐ H☐ fire station	P☐ H☐ museum	P☐ H☐ communication facility	P☐ H☐ **transportation**
P☐ H☐ business	P☐ H☐ government office	P☐ H☐ sports facility	P☐ H☐ processing site	P☐ H☐ rail-related
P☐ H☐ professional	P☐ H☐ custom house	P☐ H☐ outdoor recreation	P☐ H☐ energy production	P☐ H☐ air-related
P☐ H☐ organizational	P☐ H☐ post office	P☐ H☐ fair	P☐ H☐ **health care**	P☐ H☐ water-related
P☐ H☐ financial institution	P☐ H☐ public works	P☐ H☐ monument/marker	P☐ H☐ hospital	P☐ H☐ road-related
P☐ H☐ specialty store	P☐ H☐ courthouse	P☐ H☐ work of art	P☐ H☐ clinic	P☐ H☐ pedestrian-related
P☐ H☐ department store	P☐ H☐ **education**	P☐ H☐ **agriculture/subsistence**	P☐ H☐ sanitarium	☐ **unknown**
P☐ H☐ restaurant	P☐ H☐ school	P☐ H☐ processing	P☐ H☐ medical office	☐ **vacant**
P☐ H☐ warehouse	P☐ H☐ college	P☐ H☐ storage	P☐ H☐ resort	☐ **other**_____
			P☐ H☐ **defense**	
			P☐ H☐ arms storage	

Form and Dimensions

☐ single pen	☐ central-hall	☐ hall-parlor I-house	☐ skyscraper	☐ H ☐ L
☐ shotgun	☐ gable-ell	☐ Creole house	☐ commercial row bldg.	☐ U ☐ cruciform
☐ double-shotgun	☐ bungalow	☐ central hall, 2 pile house	☐ freestanding commercial	☐ T ☐ T
☐ camelback	☐ pyramidal cottage	☐ Queen Anne house	☐ single-crib barn	
☐ double pen	☐ Queen Anne cottage	☐ four square	☐ transverse-crib barn	☒ symetrical ☒ vertical
☐ hall-parlor	☐ central-hall, 2 pile cottage	☐ minimal tradition cottage	☒ other	☐ asymetrical ☐ horizontal
☐ saddlebag	☐ bluffland cottage	☐ split level		
☐ creole cottage	☐ central-hall I-house	☐ ranch		
☐ dog trot	☐ double-pen I-house	☐ row house		
		☐ warehouse		
		☐ depot		

Height: ☐1 ☐1.5 ☒2 ☐2.5 ☐3 ☐4 ☐5-10 ☐10-20 ☐20+
Width: ☐1 ☐1.5 ☐2 ☐2.5 ☒3 ☐3+
Depth: ☐1 ☐1.5 ☐2 ☐2.5 ☐3 ☒3+

Style

☐ High Style ☐ Elements of... ☒ No Style

☐ Creole/ French Colonial	☐ Exotic Revival	☐ Eastlake/Stick	☐ Colonial Revival	☐ Prairie	☐ International
☐ Federal	☐ Victorian Gothic	☐ Shingle Style	☐ Classical Revival	☐ Commercial Style	☐ Other_____
☐ Greek Revival	☐ Italianate	☐ Romanesque	☐ Tudor Revival	☐ Chicago	
☐ Gothic Revival	☐ Second Empire	☐ Renaissance	☐ Late Gothic Revival	☐ Skyscraper	
☐ Italian Villa	☐ Queen Anne	☐ Beau Arts	☐ Mission	☐ Craftsman	
			☐ Italian Renaissance	☐ Moderne	
			☐ French Renaissance	☐ Art Deco	

Foundation

☐ post in ground	☐ sill on ground	☐ concrete block pier	☐ continuous stone	☒ unknown	☐ w/stone infill
	☐ wooden pier	☐ concrete pylon pier	☐ continuous concrete block		☐ w/ brick infill
	☐ brick pier	☐ continuous brick	☐ concrete slab		☐ w/ concrete block infill

Construction

☐ post in ground	☐ log (note notch)	☐ balloon frame	☐ load bearing concrete block	☐ w/ bousillage infill
☐ post on sill	☐ hewn log	☐ unknown wood frame	☐ reinforced concrete	☐ w/ brick infill
	☐ french timber frame	☐ load bearing brick	☐ steel frame/curtain wall	☐ w/ stone infill
	☐ eastern brace frame	☐ load bearing stone	☒ unknown construction	

Exterior Materials

☐ log (note dressing)	☐ vertical board	☐ stone (note dressing)	☐ terra cotta	☐ asphalt
☐ clapboard/weatherboard	☐ board and batten	☒ concrete block	☐ glazed brick/tile/block	☐ reconstituted wood siding
☐ drop/novelty siding	☐ wood shingle	☐ decorative concrete block	☐ sheet metal	☐ permastone
☐ flush horizontal board	☐ exposed bousillage	☐ poured concrete wall	☐ enamelled steel	☐ other (see narrative)
	☐ stucco	☐ pigmented glass	☐ asbestos	☐ unknown
	☐ brick (note bond)	☐ glass block	☐ aluminum/vinyl siding	

Roof

☒ front gable	☐ parapet gable	☐ gambrel	☐ pyramidal	☐ conical	☐ unknown	☒ low pitch
☐ side gable	☐ stepped gable	☐ hip	☐ mansard	☐ flat		☐ moderate pitch
	☐ clipped gable	☐ double pitch hip	☐ complex	☐ shed		☐ steep pitch
	☐ cross gable	☐ gable on hip	☐ round	☐ other (see narrative)		☒ w/ parapet wall

Roof Materials

☐ wood shingle	☐ asphalt shingle	☐ built up
☐ slate	☐ asbestos	☐ other
	☒ metal	☐ unknown
	☐ ceramic/terra cotta tile	

Chimney(s)

☐ gable end exterior	☐ ridge center	☐ lateral exterior	None
☐ gable end interior/flush	☐ ridge off-center	☐ removed	
	☐ slope center	☐ other	
	☐ slope off center	☐ unknown	

Windows

- [ ] batten
- [ ] fixed single
- [ ] fixed divided
- [ ] single-hung
- [ ] double-hung
- [ ] triple-hung
- [ ] bay
- [ ] oriel
- [ ] Palladian
- [ ] casement
- [ ] sliding
- [ ] replacement
- [ ] unknown
- [x] other

- [ ] 1 / 1
- [ ] 2 / 2
- [ ] 4 / 4
- [ ] 6 / 6
- [ ] 9 / 9
- [ ] 12 / 12
- [ ] 2 / 1
- [ ] 3 / 1
- [ ] 4 / 1
- [ ] 6 / 1
- [ ] 9 / 1
- [ ] 12 / 1
- [ ] 9 / 6
- [x] multi-
- [ ] stained
- [ ] diamond
- [ ] unknown
- [x] other

Doors/Surrounds

1 number

- [ ] batten
- [ ] french
- [ ] panel
- [x] flush
- [ ] glazed
- [ ] partially glazed
- [ ] fanlight
- [ ] sidelights
- [ ] transom
- [ ] screened
- [ ] replacement
- [ ] unknown
- [ ] Federal
- [ ] Greek Revival
- [ ] Queen Anne
- [ ] other

Porch

- [ ] stoop
- [ ] verandah
- [ ] gallery
- [ ] portico
- [ ] balcony
- [ ] loggia
- [ ] porte-cochere
- [ ] full width
- [ ] partial width
- [ ] attached
- [ ] integrated
- [ ] wrap
- [ ] peripteral
- [ ] screened
- [ ] enclosed
- [ ] unknown
- [ ] other

Secondary

- [ ] stoop
- [ ] verandah
- [ ] gallery
- [ ] portico
- [ ] balcony
- [ ] loggia
- [ ] porte-cochere
- [ ] full width
- [ ] partial width
- [ ] attached
- [ ] integrated
- [ ] wrap
- [ ] peripteral
- [ ] screened
- [ ] enclosed
- [ ] unknown
- [ ] other

Additions and Alterations

date (mm/dd/yyyy)	description	impact
	Window glazing painted	☐I☐M☐S
		☐I☐M☐S
		☐I☐M☐S
		☐I☐M☐S
		☐I☐M☐S





Context

- [ ] Plantation Agriculture (1750-1945)
- [ ] Creole Architecture (1750 - 1900)
- [ ] Upland South Culture (1820 -1945)
- [ ] New Orleans as Seaport (1718 -1945)
- [ ] Transportation Systems (1812 -1845)
- [ ] Historic Lumber Industry (1880-1920)
- [ ] Rice Boom (1880-1945)
- [ ] Oil and Gas Industry (1903-1945)
- [ ] Anglo-American Architecture (1800-1945)

Significance

- [ ] agriculture
- [ ] architecture
- [ ] archeology
- [ ] art
- [ ] commerce
- [ ] communications
- [x] community planning and development
- [ ] conservation
- [ ] economics
- [ ] education
- [ ] engineering
- [ ] entertainment/recreation
- [x] ethnic heritage
- [ ] exploration/settlement
- [ ] health/medicine
- [ ] industry
- [ ] invention
- [ ] landscape architecture
- [ ] law
- [ ] literature
- [ ] maritime history
- [ ] military
- [ ] performing arts
- [ ] philosophy
- [ ] politics/government
- [ ] religion
- [ ] science
- [x] social history
- [ ] transportation

Narrative

Survey conducted by Cox McLain Environmental Consulting for the City of Slidell in February 2017.

Notes:

History

M W Prince Hall Grand Lodge Free And Accepted Masons Of Louisiana Parsons Lodge #45. Lodge is affiliated with African Americans and has been in the Slidell community since at least 1944.

Sources

http://www.nola.com/community/st-tammany/index.ssf/2014/10/parsons_lodge_45_in_slidell_do.html

Outbuildings

1 - single crib barn | 2 - double crib barn | 3 - transverse-crib barn | 4 - storage/misc. shed | 5 - smoke house | 6 - spring/well house | 7 - corn crib | 8 - coop | 9 - quarters | 10 - garcconier | 11 - pigeonnier | 12 - kitchen | 13 - office | 14 - machine shed | 15 - garage | 16 - privey | 17 - stable | 18 - other

#1	#2	#3	#4	#5	#6
type:	*type:*	*type:*	*type:*	*type:*	*type:*
date: e / c	*date:* e / c	*date:* e / c	*date:* e / c	*date:* e / c	*date:* e / c
comment:	*comment:*	*comment:*	*comment:*	*comment:*	*comment:*

Site Plan



Louisiana Historic Resource Inventory

Louisiana Division of Historic Preservation
Office of Cultural Development
Department of Culture, Recreation and Tourism

Resource ID Number: 52-02724

☐ Addendum Attached

Location and Geographic Information

Name of Property: None

Address: 410 Fremaux Avenue, Slidell, LA **Parish:** St Tammany

Locality: ☒ City ☐ Community ☐ Vicinity ☐ Rural

City/Community/Vicinity of:. Slidell

Topographic Quad: Slidell **Quad Size:** ☒ 7.5 ☐ 15

UTM: 16 (zone) 3352829.490 (easting) 232657.8606 (northing) 14E (range) 9S (township) 10 (section)

Owner Name: WILLIAMS, ALEXANDER C ETUX

Owner Address: 210 E AUGUSTA LN SLIDELL, LA 70458 **Tax Parcel:** 1240497215

Property Information

Type: ☐ Site ☐ Structure ☒ Building ☐ Object

Level of Recognition: ☐ NHL ☐ NR individual ☐ NR district/element ☐ DOE ☐ Local ☒ None

Previously Surveyed: ☐ Yes ☒ No **When, Located Where?:**

Government Preservation Activity: ☐ Section 106 ☒ Grant ☐ Tax Credit ☐ Local Ord. ☐ Other

HABS/HAER: ☐ Yes ☒ No **NR eligibility:** ☐ Potential individual ☒ Potential district ☐ Ineligible

Condition: ☐ Excellent ☒ Good ☐ Fair ☐ Poor ☐ Ruin

Remark:

Integrity: ☐ Unaltered ☒ Altered (Historic) ☐ Altered (Non-Historic)

Remark: See Additions and Alterations section

Threats: ☐ Abandonment ☐ Neglect ☐ Alteration ☐ Development ☐ Government Action ☒ None

Remark:

52-02724

Physical Description

Date of Construction: ☒ Circa ☐ Exact 1945 Moved: ☐ Yes ☒ No When?_____

Function and Use

"P" for Present, "H" for Historic

- P☒H☒ **domestic**
  - P☐H☐ single dwelling
  - P☐H☐ secondary structure
  - P☐H☐ servant quarter
  - P☒H☒ multiple dwelling
  - P☐H☐ hotel
  - P☐H☐ institutional housing
  - P☐H☐ camp
- P☐H☐ **commerce/trade**
  - P☐H☐ business
  - P☐H☐ professional
  - P☐H☐ organizational
  - P☐H☐ financial institution
  - P☐H☐ specialty store
  - P☐H☐ department store
  - P☐H☐ restaurant
  - P☐H☐ warehouse
- P☐H☐ **social**
  - P☐H☐ meeting hall
  - P☐H☐ clubhouse
  - P☐H☐ civic
- P☐H☐ **government**
  - P☐H☐ capitol
  - P☐H☐ city hall
  - P☐H☐ correctional facility
  - P☐H☐ fire station
  - P☐H☐ government office
  - P☐H☐ custom house
  - P☐H☐ post office
  - P☐H☐ public works
  - P☐H☐ courthouse
- P☐H☐ **education**
  - P☐H☐ school
  - P☐H☐ college
- P☐H☐ library
- P☐H☐ research facility
- P☐H☐ **religion**
  - P☐H☐ religious facility
  - P☐H☐ church school
- P☐H☐ **recreation/culture**
  - P☐H☐ theater
  - P☐H☐ auditorium
  - P☐H☐ museum
  - P☐H☐ sports facility
  - P☐H☐ outdoor recreation
  - P☐H☐ fair
  - P☐H☐ monument/marker
  - P☐H☐ work of art
- P☐H☐ **agriculture/subsistence**
  - P☐H☐ processing
  - P☐H☐ storage
- P☐H☐ animal facility
- P☐H☐ fishing facility
- P☐H☐ horticultural facility
- P☐H☐ irrigation facility
- P☐H☐ **industry**
  - P☐H☐ manufacturing
  - P☐H☐ extractive facility
  - P☐H☐ waterworks
  - P☐H☐ communication facility
  - P☐H☐ processing site
  - P☐H☐ energy production
- P☐H☐ **health care**
  - P☐H☐ hospital
  - P☐H☐ clinic
  - P☐H☐ sanitarium
  - P☐H☐ medical office
  - P☐H☐ resort
- P☐H☐ **defense**
  - P☐H☐ arms storage
- P☐H☐ fortification
- P☐H☐ military facility
- P☐H☐ coast guard facility
- P☐H☐ battle site
- P☐H☐ **landscape**
  - P☐H☐ park
  - P☐H☐ plaza
  - P☐H☐ garden
- P☐H☐ **transportation**
  - P☐H☐ rail-related
  - P☐H☐ air-related
  - P☐H☐ water-related
  - P☐H☐ road-related
  - P☐H☐ pedestrian-related
- ☐ **unknown**
- ☐ **vacant**
- ☐ **other**_____

Form and Dimensions

- ☐ single pen
- ☐ shotgun
- ☐ double-shotgun
- ☐ camelback
- ☐ double pen
- ☐ hall-parlor
- ☐ saddlebag
- ☐ creole cottage
- ☐ dog trot
- ☐ central-hall
- ☐ gable-ell
- ☐ bungalow
- ☒ pyramidal cottage
- ☐ Queen Anne cottage
- ☐ central-hall, 2 pile cottage
- ☐ bluffland cottage
- ☐ central-hall I-house
- ☐ double-pen I-house
- ☐ hall-parlor I-house
- ☐ Creole house
- ☐ central hall, 2 pile house
- ☐ Queen Anne house
- ☐ four square
- ☐ minimal tradition cottage
- ☐ split level
- ☐ ranch
- ☐ row house
- ☐ warehouse
- ☐ depot
- ☐ skyscraper
- ☐ commercial row bldg.
- ☐ freestanding commercial
- ☐ single-crib barn
- ☐ transverse-crib barn
- ☐ other

☐ H ☐ L ☐ U ☐ cruciform ☐ T ☐ T

☐ symetrical ☒ asymetrical ☐ vertical ☒ horizontal

Height: ☒1 ☐1.5 ☐2 ☐2.5 ☐3 ☐4 ☐5-10 ☐10-20 ☐20+
Width: ☐1 ☐1.5 ☒2 ☐2.5 ☐3 ☐3+
Depth: ☐1 ☐1.5 ☐2 ☐2.5 ☒3 ☐3+

Style

☐ High Style ☐ Elements of... ☒ No Style

- ☐ Creole/ French Colonial
- ☐ Federal
- ☐ Greek Revival
- ☐ Gothic Revival
- ☐ Italian Villa
- ☐ Exotic Revival
- ☐ Victorian Gothic
- ☐ Italianate
- ☐ Second Empire
- ☐ Queen Anne
- ☐ Eastlake/Stick
- ☐ Shingle Style
- ☐ Romanesque
- ☐ Renaissance
- ☐ Beau Arts
- ☐ Colonial Revival
- ☐ Classical Revival
- ☐ Tudor Revival
- ☐ Late Gothic Revival
- ☐ Mission
- ☐ Italian Renaissance
- ☐ French Renaissance
- ☐ Prairie
- ☐ Commercial Style
- ☐ Chicago
- ☐ Skyscraper
- ☐ Craftsman
- ☐ Moderne
- ☐ Art Deco
- ☐ International
- ☐ Other_____

Foundation

- ☐ post in ground
- ☐ sill on ground
- ☐ wooden pier
- ☐ brick pier
- ☐ concrete block pier
- ☐ concrete pylon pier
- ☐ continuous brick
- ☐ continuous stone
- ☐ continuous concrete block
- ☐ concrete slab
- ☒ unknown

☐ w/stone infill ☐ w/ brick infill ☐ w/ concrete block infill

Construction

- ☐ post in ground
- ☐ post on sill
- ☐ log (note notch)
- ☐ hewn log
- ☐ french timber frame
- ☐ eastern brace frame
- ☐ balloon frame
- ☐ unknown wood frame
- ☐ load bearing brick
- ☐ load bearing stone
- ☐ load bearing concrete block
- ☐ reinforced concrete
- ☐ steel frame/curtain wall
- ☒ unknown construction

☐ w/ bousillage infill ☐ w/ brick infill ☐ w/ stone infill

Exterior Materials

- ☐ log (note dressing)
- ☒ clapboard/weatherboard
- ☐ drop/novelty siding
- ☐ flush horizontal board
- ☐ vertical board
- ☐ board and batten
- ☐ wood shingle
- ☐ exposed bousillage
- ☐ stucco
- ☐ brick (note bond)
- ☐ stone (note dressing)
- ☐ concrete block
- ☐ decorative concrete block
- ☐ poured concrete wall
- ☐ pigmented glass
- ☐ glass block
- ☐ terra cotta
- ☐ glazed brick/tile/block
- ☐ sheet metal
- ☐ enamelled steel
- ☐ asbestos
- ☐ aluminum/vinyl siding
- ☐ asphalt
- ☐ reconstituted wood siding
- ☐ permastone
- ☐ other (see narrative)
- ☐ unknown

Roof

- ☐ front gable
- ☐ side gable
- ☐ parapet gable
- ☐ stepped gable
- ☐ clipped gable
- ☐ cross gable
- ☐ gambrel
- ☒ hip
- ☐ double pitch hip
- ☐ gable on hip
- ☐ pyramidal
- ☐ mansard
- ☐ complex
- ☐ round
- ☐ conical
- ☐ flat
- ☒ shed
- ☐ other (see narrative)
- ☐ unknown

☐ low pitch ☒ moderate pitch ☐ steep pitch ☐ w/ parapet wall

Roof Materials

- ☒ asphalt shingle
- ☐ asbestos
- ☐ metal
- ☐ ceramic/terra cotta tile
- ☐ built up
- ☐ other
- ☐ unknown
- ☐ wood shingle
- ☐ slate

Chimney(s)

- ☐ gable end exterior
- ☐ gable end interior/flush
- ☐ ridge center
- ☐ ridge off-center
- ☐ slope center
- ☐ slope off center
- ☐ lateral exterior
- ☐ removed
- ☐ other
- ☐ unknown

None

Windows

- ☐ batten
- ☐ fixed single
- ☐ fixed divided
- ☐ single-hung
- ☒ double-hung
- ☐ triple-hung
- ☐ bay
- ☐ oriel
- ☐ Palladian
- ☐ casement
- ☐ sliding
- ☐ replacement
- ☐ unknown
- ☐ other
- ☐ 1 / 1
- ☒ 2 / 2
- ☐ 4 / 4
- ☐ 6 / 6
- ☐ 9 / 9
- ☐ 12 / 12
- ☐ 2 / 1
- ☐ 3 / 1
- ☐ 4 / 1
- ☐ 6 / 1
- ☐ 9 / 1
- ☐ 12 / 1
- ☐ 9 / 6
- ☐ multi- ___ ___
- ☐ stained
- ☐ diamond
- ☐ unknown
- ☐ other

Doors/Surrounds

4 number

- ☐ batten
- ☐ french
- ☒ panel
- ☐ flush
- ☐ glazed
- ☒ partially glazed
- ☐ fanlight
- ☐ sidelights
- ☐ transom
- ☐ screened
- ☐ replacement
- ☐ unknown
- ☐ Federal
- ☐ Greek Revival
- ☐ Queen Anne
- ☐ other

Porch

- ☐ stoop
- ☐ verandah
- ☐ gallery
- ☐ portico
- ☐ balcony
- ☐ loggia
- ☐ porte-cochere
- ☐ full width
- ☒ partial width
- ☐ attached
- ☒ integrated
- ☐ wrap
- ☐ peripteral
- ☐ screened
- ☐ enclosed
- ☐ unknown
- ☐ other

Secondary

- ☒ stoop
- ☐ verandah
- ☐ gallery
- ☐ portico
- ☐ balcony
- ☐ loggia
- ☐ porte-cochere
- ☐ full width
- ☐ partial width
- ☒ attached
- ☐ integrated
- ☐ wrap
- ☐ peripteral
- ☐ screened
- ☐ enclosed
- ☐ unknown
- ☐ other

Additions and Alterations

date (mm/dd/yyyy)	*description*	*impact*
	Shed roof addition at rear	☐I ☐M ☐S
	Two window sashes boarded	☐I ☐M ☐S
	Cladding added at foundation	☐I ☐M ☐S
		☐I ☐M ☐S
		☐I ☐M ☐S





Context

- ☐ Plantation Agriculture (1750-1945)
- ☐ Creole Architecture (1750 - 1900)
- ☐ Upland South Culture (1820 -1945)
- ☐ New Orleans as Seaport (1718 -1945)
- ☐ Transportation Systems (1812 -1845)
- ☐ Historic Lumber Industry (1880-1920)
- ☐ Rice Boom (1880-1945)
- ☐ Oil and Gas Industry (1903-1945)
- ☒ Anglo-American Architecture (1800-1945)

Significance

- ☐ agriculture
- ☒ architecture
- ☐ archeology
- ☐ art
- ☐ commerce
- ☐ communications
- ☒ community planning and development
- ☐ conservation
- ☐ economics
- ☐ education
- ☐ engineering
- ☐ entertainment/recreation
- ☐ ethnic heritage
- ☐ exploration/settlement
- ☐ health/medicine
- ☐ industry
- ☐ invention
- ☐ landscape architecture
- ☐ law
- ☐ literature
- ☐ maritime history
- ☐ military
- ☐ performing arts
- ☐ philosophy
- ☐ politics/government
- ☐ religion
- ☐ science
- ☐ social history
- ☐ transportation

Narrative

Survey conducted by Cox McLain Environmental Consulting for the City of Slidell in February 2017.

Notes:

History

First present on 1945 Sanborn map as a residential duplex (is not present on previous Sanborns).

Sources

Sanborn maps

Outbuildings

1 - single crib barn
2 - double crib barn
3 - transverse-crib barn
4 - storage/misc. shed
5 - smoke house
6 - spring/well house
7 - corn crib
8 - coop
9 - quarters
10 - garcconier
11 - pigeonnier
12 - kitchen
13 - office
14 - machine shed
15 - garage
16 - privey
17 - stable
18 - other

#1	#2	#3	#4	#5	#6
*type:*_____	*type:*_____	*type:*_____	*type:*_____	*type:*_____	*type:*_____
date: e / c_____	*date:* e / c_____	*date:* e / c_____	*date:* e / c_____	*date:* e / c_____	*date:* e / c_____
*comment:*_____	*comment:*_____	*comment:*_____	*comment:*_____	*comment:*_____	*comment:*_____

Site Plan



Louisiana Historic Resource Inventory

Louisiana Division of Historic Preservation
Office of Cultural Development
Department of Culture, Recreation and Tourism

Resource ID Number: 52-02725

☐ Addendum Attached

Location and Geographic Information

Name of Property: None

Address: 2628 Fourth Street, Slidell, LA **Parish:** St Tammany

Locality: ☒ City ☐ Community ☐ Vicinity ☐ Rural

City/Community/Vicinity of:. Slidell

Topographic Quad: Slidell **Quad Size:** ☒ 7.5 ☐ 15

UTM: 16 (zone) – 3351829.491 (easting) 232606.0395 (northing) 14E (range) 9S (township) 15 (section)

Owner Name: PREVOST, OLIVIA

Owner Address: 2628 4TH ST SLIDELL, LA 70458 **Tax Parcel:** 1240521108

Property Information

Type: ☐ Site ☐ Structure ☒ Building ☐ Object

Level of Recognition: ☐ NHL ☐ NR individual ☐ NR district/element ☐ DOE ☐ Local ☒ None

Previously Surveyed: ☐ Yes ☒ No **When, Located Where?:** NA

Government Preservation Activity: ☐ Section 106 ☒ Grant ☐ Tax Credit ☐ Local Ord. ☐ Other

HABS/HAER: ☐ Yes ☒ No **NR eligibility:** ☐ Potential individual ☐ Potential district ☒ Ineligible

Condition: ☐ Excellent ☐ Good ☒ Fair ☐ Poor ☐ Ruin

Remark:

Integrity: ☐ Unaltered ☒ Altered (Historic) ☐ Altered (Non-Historic)

Remark: See Additions and Alterations section

Threats: ☐ Abandonment ☐ Neglect ☐ Alteration ☐ Development ☐ Government Action ☒ None

Remark:

52-02725

Physical Description

Date of Construction: ☒ Circa ☐ Exact 1900 Moved: ☐ Yes ☒ No When?_____

Function and Use

"P" for Present, "H" for Historic

- P☒ H☒ **domestic**
  - P☒ H☒ single dwelling
  - P☐ H☐ secondary structure
  - P☐ H☐ servant quarter
  - P☐ H☐ multiple dwelling
  - P☐ H☐ hotel
  - P☐ H☐ institutional housing
  - P☐ H☐ camp
- P☐ H☐ **commerce/trade**
  - P☐ H☐ business
  - P☐ H☐ professional
  - P☐ H☐ organizational
  - P☐ H☐ financial institution
  - P☐ H☐ specialty store
  - P☐ H☐ department store
  - P☐ H☐ restaurant
  - P☐ H☐ warehouse
- P☐ H☐ **social**
  - P☐ H☐ meeting hall
  - P☐ H☐ clubhouse
  - P☐ H☐ civic
- P☐ H☐ **government**
  - P☐ H☐ capitol
  - P☐ H☐ city hall
  - P☐ H☐ correctional facility
  - P☐ H☐ fire station
  - P☐ H☐ government office
  - P☐ H☐ custom house
  - P☐ H☐ post office
  - P☐ H☐ public works
  - P☐ H☐ courthouse
- P☐ H☐ **education**
  - P☐ H☐ school
  - P☐ H☐ college
  - P☐ H☐ library
  - P☐ H☐ research facility
- P☐ H☐ **religion**
  - P☐ H☐ religious facility
  - P☐ H☐ church school
- P☐ H☐ **recreation/culture**
  - P☐ H☐ theater
  - P☐ H☐ auditorium
  - P☐ H☐ museum
  - P☐ H☐ sports facility
  - P☐ H☐ outdoor recreation
  - P☐ H☐ fair
  - P☐ H☐ monument/marker
  - P☐ H☐ work of art
- P☐ H☐ **agriculture/subsistence**
  - P☐ H☐ processing
  - P☐ H☐ storage
  - P☐ H☐ animal facility
  - P☐ H☐ fishing facility
  - P☐ H☐ horticultural facility
  - P☐ H☐ irrigation facility
- P☐ H☐ **industry**
  - P☐ H☐ manufacturing
  - P☐ H☐ extractive facility
  - P☐ H☐ waterworks
  - P☐ H☐ communication facility
  - P☐ H☐ processing site
  - P☐ H☐ energy production
- P☐ H☐ **health care**
  - P☐ H☐ hospital
  - P☐ H☐ clinic
  - P☐ H☐ sanitarium
  - P☐ H☐ medical office
  - P☐ H☐ resort
- P☐ H☐ **defense**
  - P☐ H☐ arms storage
  - P☐ H☐ fortification
  - P☐ H☐ military facility
  - P☐ H☐ coast guard facility
  - P☐ H☐ battle site
- P☐ H☐ **landscape**
  - P☐ H☐ park
  - P☐ H☐ plaza
  - P☐ H☐ garden
- P☐ H☐ **transportation**
  - P☐ H☐ rail-related
  - P☐ H☐ air-related
  - P☐ H☐ water-related
  - P☐ H☐ road-related
  - P☐ H☐ pedestrian-related
- ☐ **unknown**
- ☐ **vacant**
- ☐ **other**_____

Form and Dimensions

- ☐ single pen
- ☒ shotgun
- ☐ double-shotgun
- ☐ camelback
- ☐ double pen
- ☐ hall-parlor
- ☐ saddlebag
- ☐ creole cottage
- ☐ dog trot
- ☐ central-hall
- ☐ gable-ell
- ☐ bungalow
- ☐ pyramidal cottage
- ☐ Queen Anne cottage
- ☐ central-hall, 2 pile cottage
- ☐ bluffland cottage
- ☐ central-hall I-house
- ☐ double-pen I-house
- ☐ hall-parlor I-house
- ☐ Creole house
- ☐ central hall, 2 pile house
- ☐ Queen Anne house
- ☐ four square
- ☐ minimal tradition cottage
- ☐ split level
- ☐ ranch
- ☐ row house
- ☐ warehouse
- ☐ depot
- ☐ skyscraper
- ☐ commercial row bldg.
- ☐ freestanding commercial
- ☐ single-crib barn
- ☐ transverse-crib barn
- ☐ other

☐ H ☒ L ☐ U ☐ cruciform ☐ T ☐ T

☒ symetrical ☐ asymetrical ☐ vertical ☒ horizontal

Height: ☒1 ☐1.5 ☐2 ☐2.5 ☐3 ☐4 ☐5-10 ☐10-20 ☐20+
Width: ☒1 ☐1.5 ☐2 ☐2.5 ☐3 ☐3+
Depth: ☐1 ☐1.5 ☐2 ☐2.5 ☒3 ☐3+

Style

☐ High Style ☐ Elements of... ☒ No Style

- ☐ Creole/ French Colonial
- ☐ Federal
- ☐ Greek Revival
- ☐ Gothic Revival
- ☐ Italian Villa
- ☐ Exotic Revival
- ☐ Victorian Gothic
- ☐ Italianate
- ☐ Second Empire
- ☐ Queen Anne
- ☐ Eastlake/Stick
- ☐ Shingle Style
- ☐ Romanesque
- ☐ Renaissance
- ☐ Beau Arts
- ☐ Colonial Revival
- ☐ Classical Revival
- ☐ Tudor Revival
- ☐ Late Gothic Revival
- ☐ Mission
- ☐ Italian Renaissance
- ☐ French Renaissance
- ☐ Prairie
- ☐ Commercial Style
- ☐ Chicago
- ☐ Skyscraper
- ☐ Craftsman
- ☐ Moderne
- ☐ Art Deco
- ☐ International
- ☐ Other_____

Foundation

- ☐ post in ground
- ☐ sill on ground
- ☐ wooden pier
- ☒ brick pier
- ☐ concrete block pier
- ☐ concrete pylon pier
- ☐ continuous brick
- ☐ continuous stone
- ☐ continuous concrete block
- ☐ concrete slab
- ☐ unknown

☐ w/stone infill ☐ w/ brick infill ☐ w/ concrete block infill

Construction

- ☐ post in ground
- ☐ post on sill
- ☐ log (note notch)
- ☐ hewn log
- ☐ french timber frame
- ☐ eastern brace frame
- ☐ balloon frame
- ☐ unknown wood frame
- ☐ load bearing brick
- ☐ load bearing stone
- ☐ load bearing concrete block
- ☐ reinforced concrete
- ☐ steel frame/curtain wall
- ☒ unknown construction

☐ w/ bousillage infill ☐ w/ brick infill ☐ w/ stone infill

Exterior Materials

- ☐ log (note dressing)
- ☒ clapboard/weatherboard
- ☐ drop/novelty siding
- ☐ flush horizontal board
- ☒ vertical board
- ☐ board and batten
- ☐ wood shingle
- ☐ exposed bousillage
- ☐ stucco
- ☐ brick (note bond)
- ☐ stone (note dressing)
- ☐ concrete block
- ☐ decorative concrete block
- ☐ poured concrete wall
- ☐ pigmented glass
- ☐ glass block
- ☐ terra cotta
- ☐ glazed brick/tile/block
- ☐ sheet metal
- ☐ enamelled steel
- ☐ asbestos
- ☐ aluminum/vinyl siding
- ☐ asphalt
- ☐ reconstituted wood siding
- ☐ permastone
- ☐ other (see narrative)
- ☐ unknown

Roof

- ☒ front gable
- ☐ side gable
- ☐ parapet gable
- ☐ stepped gable
- ☐ clipped gable
- ☐ cross gable
- ☐ gambrel
- ☒ hip
- ☐ double pitch hip
- ☐ gable on hip
- ☐ pyramidal
- ☐ mansard
- ☐ complex
- ☐ round
- ☐ conical
- ☐ flat
- ☐ shed
- ☐ other (see narrative)
- ☐ unknown

☒ low pitch ☐ moderate pitch ☐ steep pitch ☐ w/ parapet wall

Roof Materials

- ☐ wood shingle
- ☐ slate
- ☐ asphalt shingle
- ☐ asbestos
- ☒ metal
- ☐ ceramic/terra cotta tile
- ☐ built up
- ☐ other
- ☐ unknown

Chimney(s)

- ☐ gable end exterior
- ☐ gable end interior/flush
- ☐ ridge center
- ☐ ridge off-center
- ☐ slope center
- ☐ slope off center
- ☐ lateral exterior
- ☐ removed
- ☐ other
- ☐ unknown

None

52-02725

Windows

- ☐ batten
- ☒ fixed single
- ☐ fixed divided
- ☐ single-hung
- ☒ double-hung
- ☐ triple-hung
- ☐ bay
- ☐ oriel
- ☐ Palladian
- ☐ casement
- ☒ sliding
- ☒ replacement
- ☐ unknown
- ☒ other
- ☒ 1 / 1
- ☒ 2 / 2
- ☐ 4 / 4
- ☐ 6 / 6
- ☐ 9 / 9
- ☐ 12 / 12
- ☐ 2 / 1
- ☐ 3 / 1
- ☐ 4 / 1
- ☐ 6 / 1
- ☐ 9 / 1
- ☐ 12 / 1
- ☐ 9 / 6
- ☒ multi-
- ___
- ___
- ☐ stained
- ☐ diamond
- ☐ unknown
- ☐ other

Doors/Surrounds

2 number

- ☐ batten
- ☐ french
- ☐ panel
- ☐ flush
- ☐ glazed
- ☐ partially glazed
- ☐ fanlight
- ☐ sidelights
- ☐ transom
- ☐ screened
- ☐ replacement
- ☒ unknown
- ☐ Federal
- ☐ Greek Revival
- ☐ Queen Anne
- ☐ other

Porch

- ☐ stoop
- ☐ verandah
- ☐ gallery
- ☐ portico
- ☐ balcony
- ☐ loggia
- ☐ porte-cochere
- ☐ full width
- ☐ partial width
- ☐ attached
- ☐ integrated
- ☐ wrap
- ☐ peripteral
- ☐ screened
- ☒ enclosed
- ☐ unknown
- ☐ other

Secondary

- ☐ stoop
- ☐ verandah
- ☐ gallery
- ☐ portico
- ☐ balcony
- ☐ loggia
- ☐ porte-cochere
- ☐ full width
- ☐ partial width
- ☐ attached
- ☐ integrated
- ☐ wrap
- ☐ peripteral
- ☐ screened
- ☐ enclosed
- ☐ unknown
- ☐ other

Additions and Alterations

date (mm/dd/yyyy)	*description*	*impact*
	Addition to primary elevation	☐I ☐M ☐S
	Windows replaced – some	☐I ☐M ☐S
	Porch altered, enclosed, or removed	☐I ☐M ☐S
	Roof replaced w/ incomp. materials	☐I ☐M ☐S
		☐I ☐M ☐S





Context

- ☐ Plantation Agriculture (1750-1945)
- ☒ Creole Architecture (1750 - 1900)
- ☐ Upland South Culture (1820 -1945)
- ☐ New Orleans as Seaport (1718 -1945)
- ☐ Transportation Systems (1812 -1845)
- ☐ Historic Lumber Industry (1880-1920)
- ☐ Rice Boom (1880-1945)
- ☐ Oil and Gas Industry (1903-1945)
- ☐ Anglo-American Architecture (1800-1945)

Significance

- ☐ agriculture
- ☐ architecture
- ☐ archeology
- ☐ art
- ☐ commerce
- ☐ communications
- ☐ community planning and development
- ☐ conservation
- ☐ economics
- ☐ education
- ☐ engineering
- ☐ entertainment/recreation
- ☐ ethnic heritage
- ☐ exploration/settlement
- ☐ health/medicine
- ☐ industry
- ☐ invention
- ☐ landscape architecture
- ☐ law
- ☐ literature
- ☐ maritime history
- ☐ military
- ☐ performing arts
- ☐ philosophy
- ☐ politics/government
- ☐ religion
- ☐ science
- ☐ social history
- ☐ transportation

Narrative

Survey conducted by Cox McLain Environmental Consulting for the City of Slidell in February 2017.

Notes:

History

Not covered by Sanborn maps.

Sources

Outbuildings

1 - single crib barn
2 - double crib barn
3 - transverse-crib barn
4 - storage/misc. shed
5 - smoke house
6 - spring/well house
7 - corn crib
8 - coop
9 - quarters
10 - garcconier
11 - pigeonnier
12 - kitchen
13 - office
14 - machine shed
15 - garage
16 - privey
17 - stable
18 - other

#1	#2	#3	#4	#5	#6
type: storage/misc shed	type:	type:	type:	type:	type:
date: e / c c. 1990	date: e / c	date: e / c	date: e / c	date: e / c	date: e / c
comment:	comment:	comment:	comment:	comment:	comment:

Site Plan



Louisiana Historic Resource Inventory

Louisiana Division of Historic Preservation
Office of Cultural Development
Department of Culture, Recreation and Tourism

Resource ID Number: 52-02726

☐ Addendum Attached

Location and Geographic Information

Name of Property: None

Address: 417 Fremaux Avenue, Slidell, LA **Parish:** St Tammany

Locality: ☒ City ☐ Community ☐ Vicinity ☐ Rural

City/Community/Vicinity of:. Slidell

Topographic Quad: Slidell **Quad Size:** ☒ 7.5 ☐ 15

UTM: 16 (zone) 3352780.277 (easting) 232674.0850 (northing) 14E (range) 9S (township) 10 (section)

Owner Name: MCMANUS, ROYCE JULIAN

Owner Address: 417 FREMAUX AVE SLIDELL, LA 70458 **Tax Parcel:** 1240516058

Property Information

Type: ☐ Site ☐ Structure ☒ Building ☐ Object

Level of Recognition: ☐ NHL ☐ NR individual ☐ NR district/element ☐ DOE ☐ Local ☒ None

Previously Surveyed: ☐ Yes ☐ No **When, Located Where?:**

Government Preservation Activity: ☐ Section 106 ☒ Grant ☐ Tax Credit ☐ Local Ord. ☐ Other

HABS/HAER: ☐ Yes ☒ No **NR eligibility:** ☐ Potential individual ☐ Potential district ☒ Ineligible

Condition: ☐ Excellent ☒ Good ☐ Fair ☐ Poor ☐ Ruin

Remark:

Integrity: ☐ Unaltered ☐ Altered (Historic) ☒ Altered (Non-Historic)

Remark: See Additions and Alterations section

Threats: ☐ Abandonment ☐ Neglect ☒ Alteration ☐ Development ☐ Government Action ☐ None

Remark:

52-02726

Physical Description

Date of Construction: ☒ Circa ☐ Exact 1955 Moved: ☐ Yes ☒ No When?_____

Function and Use

"P" for Present, "H" for Historic

- P☒ H☒ **domestic**
  - P☒ H☒ single dwelling
  - P☐ H☐ secondary structure
  - P☐ H☐ servant quarter
  - P☐ H☐ multiple dwelling
  - P☐ H☐ hotel
  - P☐ H☐ institutional housing
  - P☐ H☐ camp
- P☐ H☐ **commerce/trade**
  - P☐ H☐ business
  - P☐ H☐ professional
  - P☐ H☐ organizational
  - P☐ H☐ financial institution
  - P☐ H☐ specialty store
  - P☐ H☐ department store
  - P☐ H☐ restaurant
  - P☐ H☐ warehouse
- P☐ H☐ **social**
  - P☐ H☐ meeting hall
  - P☐ H☐ clubhouse
  - P☐ H☐ civic
- P☐ H☐ **government**
  - P☐ H☐ capitol
  - P☐ H☐ city hall
  - P☐ H☐ correctional facility
  - P☐ H☐ fire station
  - P☐ H☐ government office
  - P☐ H☐ custom house
  - P☐ H☐ post office
  - P☐ H☐ public works
  - P☐ H☐ courthouse
- P☐ H☐ **education**
  - P☐ H☐ school
  - P☐ H☐ college
  - P☐ H☐ library
  - P☐ H☐ research facility
- P☐ H☐ **religion**
  - P☐ H☐ religious facility
  - P☐ H☐ church school
- P☐ H☐ **recreation/culture**
  - P☐ H☐ theater
  - P☐ H☐ auditorium
  - P☐ H☐ museum
  - P☐ H☐ sports facility
  - P☐ H☐ outdoor recreation
  - P☐ H☐ fair
  - P☐ H☐ monument/marker
  - P☐ H☐ work of art
- P☐ H☐ **agriculture/subsistence**
  - P☐ H☐ processing
  - P☐ H☐ storage
  - P☐ H☐ animal facility
  - P☐ H☐ fishing facility
  - P☐ H☐ horticultural facility
  - P☐ H☐ irrigation facility
- P☐ H☐ **industry**
  - P☐ H☐ manufacturing
  - P☐ H☐ extractive facility
  - P☐ H☐ waterworks
  - P☐ H☐ communication facility
  - P☐ H☐ processing site
  - P☐ H☐ energy production
- P☐ H☐ **health care**
  - P☐ H☐ hospital
  - P☐ H☐ clinic
  - P☐ H☐ sanitarium
  - P☐ H☐ medical office
  - P☐ H☐ resort
- P☐ H☐ **defense**
  - P☐ H☐ arms storage
  - P☐ H☐ fortification
  - P☐ H☐ military facility
  - P☐ H☐ coast guard facility
  - P☐ H☐ battle site
- P☐ H☐ **landscape**
  - P☐ H☐ park
  - P☐ H☐ plaza
  - P☐ H☐ garden
- P☐ H☐ **transportation**
  - P☐ H☐ rail-related
  - P☐ H☐ air-related
  - P☐ H☐ water-related
  - P☐ H☐ road-related
  - P☐ H☐ pedestrian-related
- ☐ **unknown**
- ☐ **vacant**
- ☐ **other**_____

Form and Dimensions

- ☐ single pen
- ☐ shotgun
- ☐ double-shotgun
- ☐ camelback
- ☐ double pen
- ☐ hall-parlor
- ☐ saddlebag
- ☐ creole cottage
- ☐ dog trot
- ☐ central-hall
- ☐ gable-ell
- ☐ bungalow
- ☐ pyramidal cottage
- ☐ Queen Anne cottage
- ☐ central-hall, 2 pile cottage
- ☐ bluffland cottage
- ☐ central-hall I-house
- ☐ double-pen I-house
- ☐ hall-parlor I-house
- ☐ Creole house
- ☐ central hall, 2 pile house
- ☐ Queen Anne house
- ☐ four square
- ☐ minimal tradition cottage
- ☐ split level
- ☒ ranch
- ☐ row house
- ☐ warehouse
- ☐ depot
- ☐ skyscraper
- ☐ commercial row bldg.
- ☐ freestanding commercial
- ☐ single-crib barn
- ☐ transverse-crib barn
- ☐ other

☐ H ☒ L ☐ U ☐ cruciform ☐ T ☐ T

☐ symetrical ☐ vertical ☒ asymetrical ☒ horizontal

Height: ☒1 ☐1.5 ☐2 ☐2.5 ☐3 ☐4 ☐5-10 ☐10-20 ☐20+
Width: ☐1 ☐1.5 ☒2 ☐2.5 ☐3 ☐3+
Depth: ☐1 ☐1.5 ☒2 ☐2.5 ☐3 ☐3+

Style

☐ High Style ☐ Elements of... ☒ No Style

- ☐ Creole/ French Colonial
- ☐ Federal
- ☐ Greek Revival
- ☐ Gothic Revival
- ☐ Italian Villa
- ☐ Exotic Revival
- ☐ Victorian Gothic
- ☐ Italianate
- ☐ Second Empire
- ☐ Queen Anne
- ☐ Eastlake/Stick
- ☐ Shingle Style
- ☐ Romanesque
- ☐ Renaissance
- ☐ Beau Arts
- ☐ Colonial Revival
- ☐ Classical Revival
- ☐ Tudor Revival
- ☐ Late Gothic Revival
- ☐ Mission
- ☐ Italian Renaissance
- ☐ French Renaissance
- ☐ Prairie
- ☐ Commercial Style
- ☐ Chicago
- ☐ Skyscraper
- ☐ Craftsman
- ☐ Moderne
- ☐ Art Deco
- ☐ International
- ☐ Other_____

Foundation

- ☐ post in ground
- ☐ sill on ground
- ☐ wooden pier
- ☐ brick pier
- ☒ concrete block pier
- ☐ concrete pylon pier
- ☐ continuous brick
- ☐ continuous stone
- ☐ continuous concrete block
- ☐ concrete slab
- ☐ unknown

☐ w/stone infill ☐ w/ brick infill ☐ w/ concrete block infill

Construction

- ☐ post in ground
- ☐ post on sill
- ☐ log (note notch)
- ☐ hewn log
- ☐ french timber frame
- ☐ eastern brace frame
- ☐ balloon frame
- ☐ unknown wood frame
- ☐ load bearing brick
- ☐ load bearing stone
- ☐ load bearing concrete block
- ☐ reinforced concrete
- ☐ steel frame/curtain wall
- ☒ unknown construction

☐ w/ bousillage infill ☐ w/ brick infill ☐ w/ stone infill

Exterior Materials

- ☐ log (note dressing)
- ☐ clapboard/weatherboard
- ☐ drop/novelty siding
- ☐ flush horizontal board
- ☐ vertical board
- ☐ board and batten
- ☐ wood shingle
- ☐ exposed bousillage
- ☐ stucco
- ☐ brick (note bond)
- ☐ stone (note dressing)
- ☐ concrete block
- ☐ decorative concrete block
- ☐ poured concrete wall
- ☐ pigmented glass
- ☐ glass block
- ☐ terra cotta
- ☐ glazed brick/tile/block
- ☐ sheet metal
- ☐ enamelled steel
- ☐ asbestos
- ☒ aluminum/vinyl siding
- ☐ asphalt
- ☐ reconstituted wood siding
- ☐ permastone
- ☐ other (see narrative)
- ☐ unknown

Roof

- ☐ front gable
- ☐ side gable
- ☐ parapet gable
- ☐ stepped gable
- ☐ clipped gable
- ☒ cross gable
- ☐ gambrel
- ☒ hip
- ☐ double pitch hip
- ☐ gable on hip
- ☐ pyramidal
- ☐ mansard
- ☐ complex
- ☐ round
- ☐ conical
- ☐ flat
- ☐ shed
- ☐ other (see narrative)
- ☐ unknown

☐ low pitch ☒ moderate pitch ☐ steep pitch ☐ w/ parapet wall

Roof Materials

- ☐ wood shingle
- ☐ slate
- ☒ asphalt shingle
- ☐ asbestos
- ☐ metal
- ☐ ceramic/terra cotta tile
- ☐ built up
- ☐ other
- ☐ unknown

Chimney(s)

- ☐ gable end exterior
- ☐ gable end interior/flush
- ☐ ridge center
- ☐ ridge off-center
- ☐ slope center
- ☐ slope off center
- ☐ lateral exterior
- ☐ removed
- ☐ other
- ☐ unknown

None

Windows

- [ ] batten
- [x] fixed single
- [ ] fixed divided
- [ ] single-hung
- [x] double-hung
- [ ] triple-hung
- [ ] bay
- [ ] oriel
- [ ] Palladian
- [ ] casement
- [ ] sliding
- [x] replacement
- [ ] unknown
- [ ] other
- [x] 1 / 1
- [ ] 2 / 2
- [ ] 4 / 4
- [ ] 6 / 6
- [ ] 9 / 9
- [ ] 12 / 12
- [ ] 2 / 1
- [ ] 3 / 1
- [ ] 4 / 1
- [ ] 6 / 1
- [ ] 9 / 1
- [ ] 12 / 1
- [ ] 9 / 6
- [ ] multi- ___ ___
- [ ] stained
- [ ] diamond
- [ ] unknown
- [ ] other

Doors/Surrounds

2 number

- [ ] batten
- [ ] french
- [ ] panel
- [ ] flush
- [x] glazed
- [ ] partially glazed
- [ ] fanlight
- [ ] sidelights
- [ ] transom
- [ ] screened
- [ ] replacement
- [ ] unknown
- [ ] Federal
- [ ] Greek Revival
- [ ] Queen Anne
- [ ] other

Porch

- [ ] stoop
- [ ] verandah
- [ ] gallery
- [ ] portico
- [ ] balcony
- [ ] loggia
- [ ] porte-cochere
- [ ] full width
- [x] partial width
- [x] attached
- [ ] integrated
- [ ] wrap
- [ ] peripteral
- [ ] screened
- [ ] enclosed
- [ ] unknown
- [ ] other

Secondary

- [x] stoop
- [ ] verandah
- [ ] gallery
- [ ] portico
- [ ] balcony
- [ ] loggia
- [ ] porte-cochere
- [ ] full width
- [ ] partial width
- [x] attached
- [ ] integrated
- [ ] wrap
- [ ] peripteral
- [ ] screened
- [ ] enclosed
- [ ] unknown
- [ ] other

Additions and Alterations

date (mm/dd/yyyy)	description	impact
	Wall cladding replaced	I M S
	Windows replaced – all	I M S
	Door (primary) opening altered	I M S
	Primary and secondary doors replaced	I M S
		I M S





Context

- [ ] Plantation Agriculture (1750-1945)
- [ ] Creole Architecture (1750 - 1900)
- [ ] Upland South Culture (1820 -1945)
- [ ] New Orleans as Seaport (1718 -1945)
- [ ] Transportation Systems (1812 -1845)
- [ ] Historic Lumber Industry (1880-1920)
- [ ] Rice Boom (1880-1945)
- [ ] Oil and Gas Industry (1903-1945)
- [x] Anglo-American Architecture (1800-1945)

Significance

- [ ] agriculture
- [ ] architecture
- [ ] archeology
- [ ] art
- [ ] commerce
- [ ] communications
- [ ] community planning and development
- [ ] conservation
- [ ] economics
- [ ] education
- [ ] engineering
- [ ] entertainment/recreation
- [ ] ethnic heritage
- [ ] exploration/settlement
- [ ] health/medicine
- [ ] industry
- [ ] invention
- [ ] landscape architecture
- [ ] law
- [ ] literature
- [ ] maritime history
- [ ] military
- [ ] performing arts
- [ ] philosophy
- [ ] politics/government
- [ ] religion
- [ ] science
- [ ] social history
- [ ] transportation

Narrative

Survey conducted by Cox McLain Environmental Consulting for the City of Slidell in February 2017.

Notes:

History

Year built is post-1951 (not present on Sanborns).

Sources

Sanborn maps

Outbuildings

1 - single crib barn
2 - double crib barn
3 - transverse-crib barn
4 - storage/misc. shed
5 - smoke house
6 - spring/well house
7 - corn crib
8 - coop
9 - quarters
10 - garcconier
11 - pigeonnier
12 - kitchen
13 - office
14 - machine shed
15 - garage
16 - privey
17 - stable
18 - other

#1	#2	#3	#4	#5	#6
type: shed	type:	type:	type:	type:	type:
date: e / c C1980	date: e / c	date: e / c	date: e / c	date: e / c	date: e / c
comment:	comment:	comment:	comment:	comment:	comment:

Site Plan



Louisiana Historic Resource Inventory

Louisiana Division of Historic Preservation
Office of Cultural Development
Department of Culture, Recreation and Tourism

Resource ID Number: 52-02727

☐ Addendum Attached

Location and Geographic Information

Name of Property: None

Address: 1827 Fifth Street, Slidell, LA **Parish:** St Tammany

Locality: ☒ City ☐ Community ☐ Vicinity ☐ Rural

City/Community/Vicinity of:. Slidell

Topographic Quad: Slidell **Quad Size:** ☒ 7.5 ☐ 15

UTM: 16 (zone) – 3352858.731 (easting) 232718.7584 (northing) 14E (range) 9S (township) 10 (section)

Owner Name: ELLIOTT, MURIEL MCGRATH

Owner Address: 1827 FIFTH ST SLIDELL, LA 70458 **Tax Parcel:** 1240509760

Property Information

Type: ☐ Site ☐ Structure ☒ Building ☐ Object

Level of Recognition: ☐ NHL ☐ NR individual ☐ NR district/element ☐ DOE ☐ Local ☒ None

Previously Surveyed: ☐ Yes ☒ No **When, Located Where?:** N/A

Government Preservation Activity: ☐ Section 106 ☒ Grant ☐ Tax Credit ☐ Local Ord. ☐ Other

HABS/HAER: ☐ Yes ☒ No **NR eligibility:** ☐ Potential individual ☐ Potential district ☒ Ineligible

Condition: ☐ Excellent ☒ Good ☐ Fair ☐ Poor ☐ Ruin

Remark:

Integrity: ☐ Unaltered ☐ Altered (Historic) ☒ Altered (Non-Historic)

Remark: See Additions and Alterations section

Threats: ☐ Abandonment ☐ Neglect ☐ Alteration ☐ Development ☐ Government Action ☒ None

Remark:

52-02727

Physical Description

Date of Construction: ☒ Circa ☐ Exact 1955 Moved: ☐ Yes ☒ No When?_____

Function and Use

"P" for Present, "H" for Historic

- P☒ H☒ **domestic**
  - P☒ H☒ single dwelling
  - P☐ H☐ secondary structure
  - P☐ H☐ servant quarter
  - P☐ H☐ multiple dwelling
  - P☐ H☐ hotel
  - P☐ H☐ institutional housing
  - P☐ H☐ camp
- P☐ H☐ **commerce/trade**
  - P☐ H☐ business
  - P☐ H☐ professional
  - P☐ H☐ organizational
  - P☐ H☐ financial institution
  - P☐ H☐ specialty store
  - P☐ H☐ department store
  - P☐ H☐ restaurant
  - P☐ H☐ warehouse
- P☐ H☐ **social**
  - P☐ H☐ meeting hall
  - P☐ H☐ clubhouse
  - P☐ H☐ civic
- P☐ H☐ **government**
  - P☐ H☐ capitol
  - P☐ H☐ city hall
  - P☐ H☐ correctional facility
  - P☐ H☐ fire station
  - P☐ H☐ government office
  - P☐ H☐ custom house
  - P☐ H☐ post office
  - P☐ H☐ public works
  - P☐ H☐ courthouse
- P☐ H☐ **education**
  - P☐ H☐ school
  - P☐ H☐ college
  - P☐ H☐ library
  - P☐ H☐ research facility
- P☐ H☐ **religion**
  - P☐ H☐ religious facility
  - P☐ H☐ church school
- P☐ H☐ **recreation/culture**
  - P☐ H☐ theater
  - P☐ H☐ auditorium
  - P☐ H☐ museum
  - P☐ H☐ sports facility
  - P☐ H☐ outdoor recreation
  - P☐ H☐ fair
  - P☐ H☐ monument/marker
  - P☐ H☐ work of art
- P☐ H☐ **agriculture/subsistence**
  - P☐ H☐ processing
  - P☐ H☐ storage
  - P☐ H☐ animal facility
  - P☐ H☐ fishing facility
  - P☐ H☐ horticultural facility
  - P☐ H☐ irrigation facility
- P☐ H☐ **industry**
  - P☐ H☐ manufacturing
  - P☐ H☐ extractive facility
  - P☐ H☐ waterworks
  - P☐ H☐ communication facility
  - P☐ H☐ processing site
  - P☐ H☐ energy production
- P☐ H☐ **health care**
  - P☐ H☐ hospital
  - P☐ H☐ clinic
  - P☐ H☐ sanitarium
  - P☐ H☐ medical office
  - P☐ H☐ resort
- P☐ H☐ **defense**
  - P☐ H☐ arms storage
  - P☐ H☐ fortification
  - P☐ H☐ military facility
  - P☐ H☐ coast guard facility
  - P☐ H☐ battle site
- P☐ H☐ **landscape**
  - P☐ H☐ park
  - P☐ H☐ plaza
  - P☐ H☐ garden
- P☐ H☐ **transportation**
  - P☐ H☐ rail-related
  - P☐ H☐ air-related
  - P☐ H☐ water-related
  - P☐ H☐ road-related
  - P☐ H☐ pedestrian-related
- ☐ **unknown**
- ☐ **vacant**
- ☐ **other**_____

Form and Dimensions

- ☐ single pen
- ☐ shotgun
- ☐ double-shotgun
- ☐ camelback
- ☐ double pen
- ☐ hall-parlor
- ☐ saddlebag
- ☐ creole cottage
- ☐ dog trot
- ☐ central-hall
- ☐ gable-ell
- ☐ bungalow
- ☐ pyramidal cottage
- ☐ Queen Anne cottage
- ☐ central-hall, 2 pile cottage
- ☐ bluffland cottage
- ☐ central-hall I-house
- ☐ double-pen I-house
- ☐ hall-parlor I-house
- ☐ Creole house
- ☐ central hall, 2 pile house
- ☐ Queen Anne house
- ☐ four square
- ☒ minimal tradition cottage
- ☐ split level
- ☐ ranch
- ☐ row house
- ☐ warehouse
- ☐ depot
- ☐ skyscraper
- ☐ commercial row bldg.
- ☐ freestanding commercial
- ☐ single-crib barn
- ☐ transverse-crib barn
- ☐ other

☐ H ☐ L ☐ U ☐ cruciform ☐ T ☐ T

☐ symetrical ☐ vertical ☒ asymetrical ☐ horizontal

Height: ☒1 ☐1.5 ☐2 ☐2.5 ☐3 ☐4 ☐5-10 ☐10-20 ☐20+
Width: ☐1 ☐1.5 ☐2 ☒2.5 ☐3 ☐3+
Depth: ☐1 ☐1.5 ☒2 ☐2.5 ☐3 ☐3+

Style

☐ High Style ☐ Elements of... ☒ No Style

- ☐ Creole/ French Colonial
- ☐ Federal
- ☐ Greek Revival
- ☐ Gothic Revival
- ☐ Italian Villa
- ☐ Exotic Revival
- ☐ Victorian Gothic
- ☐ Italianate
- ☐ Second Empire
- ☐ Queen Anne
- ☐ Eastlake/Stick
- ☐ Shingle Style
- ☐ Romanesque
- ☐ Renaissance
- ☐ Beau Arts
- ☐ Colonial Revival
- ☐ Classical Revival
- ☐ Tudor Revival
- ☐ Late Gothic Revival
- ☐ Mission
- ☐ Italian Renaissance
- ☐ French Renaissance
- ☐ Prairie
- ☐ Commercial Style
- ☐ Chicago
- ☐ Skyscraper
- ☐ Craftsman
- ☐ Moderne
- ☐ Art Deco
- ☐ International
- ☐ Other_____

Foundation

- ☐ post in ground
- ☐ sill on ground
- ☐ wooden pier
- ☐ brick pier
- ☐ concrete block pier
- ☐ concrete pylon pier
- ☐ continuous brick
- ☐ continuous stone
- ☐ continuous concrete block
- ☐ concrete slab
- ☒ unknown

☐ w/stone infill ☐ w/ brick infill ☐ w/ concrete block infill

Construction

- ☐ post in ground
- ☐ post on sill
- ☐ log (note notch)
- ☐ hewn log
- ☐ french timber frame
- ☐ eastern brace frame
- ☐ balloon frame
- ☐ unknown wood frame
- ☐ load bearing brick
- ☐ load bearing stone
- ☐ load bearing concrete block
- ☐ reinforced concrete
- ☐ steel frame/curtain wall
- ☒ unknown construction

☐ w/ bousillage infill ☐ w/ brick infill ☐ w/ stone infill

Exterior Materials

- ☐ log (note dressing)
- ☐ clapboard/weatherboard
- ☐ drop/novelty siding
- ☐ flush horizontal board
- ☐ vertical board
- ☐ board and batten
- ☐ wood shingle
- ☐ exposed bousillage
- ☐ stucco
- ☐ brick (note bond)
- ☐ stone (note dressing)
- ☐ concrete block
- ☐ decorative concrete block
- ☐ poured concrete wall
- ☐ pigmented glass
- ☐ glass block
- ☐ terra cotta
- ☐ glazed brick/tile/block
- ☐ sheet metal
- ☐ enamelled steel
- ☐ asbestos
- ☒ aluminum/vinyl siding
- ☐ asphalt
- ☐ reconstituted wood siding
- ☐ permastone
- ☐ other (see narrative)
- ☐ unknown

Roof

- ☐ front gable
- ☒ side gable
- ☐ parapet gable
- ☐ stepped gable
- ☐ clipped gable
- ☐ cross gable
- ☐ gambrel
- ☐ hip
- ☐ double pitch hip
- ☐ gable on hip
- ☐ pyramidal
- ☐ mansard
- ☐ complex
- ☐ round
- ☐ conical
- ☐ flat
- ☒ shed
- ☐ other (see narrative)
- ☐ unknown

☒ low pitch ☒ moderate pitch ☐ steep pitch ☐ w/ parapet wall

Roof Materials

- ☐ wood shingle
- ☐ slate
- ☒ asphalt shingle
- ☐ asbestos
- ☐ metal
- ☐ ceramic/terra cotta tile
- ☐ built up
- ☐ other
- ☐ unknown

Chimney(s)

- ☐ gable end exterior
- ☐ gable end interior/flush
- ☐ ridge center
- ☐ ridge off-center
- ☐ slope center
- ☐ slope off center
- ☐ lateral exterior
- ☐ removed
- ☐ other
- ☐ unknown

None

Windows

☐ batten ☐ fixed single

☐ fixed divided ☐ single-hung ☒ double-hung ☐ triple-hung

☐ bay ☐ oriel ☐ Palladian ☐ casement

☐ sliding ☐ replacement ☐ unknown ☐ other

☐ 1 / 1 ☒ 2 / 2 ☐ 4 / 4 ☐ 6 / 6

☐ 9 / 9 ☐ 12 / 12 ☐ 2 / 1 ☐ 3 / 1

☐ 4 / 1 ☐ 6 / 1 ☐ 9 / 1 ☐ 12 / 1

☐ 9 / 6 ☐ multi- ___ ___

☐ stained ☐ diamond ☐ unknown ☐ other

Doors/Surrounds

2 number

☐ batten ☐ french ☒ panel

☐ flush ☐ glazed ☐ partially glazed

☐ fanlight ☐ sidelights ☐ transom

☐ screened ☐ replacement ☐ unknown

☐ Federal ☐ Greek Revival ☐ Queen Anne

☐ other

Porch

☒ stoop ☐ verandah

☐ gallery ☐ portico ☐ balcony ☐ loggia

☐ porte-cochere ☐ full width ☐ partial width ☐ attached

☒ integrated ☐ wrap ☐ peripteral ☐ screened

☐ enclosed ☐ unknown ☐ other

Secondary

☒ stoop ☐ verandah

☐ gallery ☐ portico ☐ balcony ☐ loggia

☐ porte-cochere ☐ full width ☐ partial width ☐ attached

☐ integrated ☐ wrap ☐ peripteral ☐ screened

☐ enclosed ☐ unknown ☐ other

Additions and Alterations

date (mm/dd/yyyy)	description	impact
	Wall cladding replaced	☐I ☐M ☐S
	Addition to side elevation	☐I ☐M ☐S
		☐I ☐M ☐S
		☐I ☐M ☐S
		☐I ☐M ☐S





Context

☐ Plantation Agriculture (1750-1945)
☐ Creole Architecture (1750 - 1900)
☐ Upland South Culture (1820 -1945)
☐ New Orleans as Seaport (1718 -1945)
☐ Transportation Systems (1812 -1845)
☐ Historic Lumber Industry (1880-1920)
☐ Rice Boom (1880-1945)
☐ Oil and Gas Industry (1903-1945)
☒ Anglo-American Architecture (1800-1945)

Significance

☐ agriculture
☐ architecture
☐ archeology
☐ art
☐ commerce
☐ communications
☐ community planning and development
☐ conservation
☐ economics
☐ education
☐ engineering
☐ entertainment/recreation
☐ ethnic heritage
☐ exploration/settlement
☐ health/medicine
☐ industry
☐ invention
☐ landscape architecture
☐ law
☐ literature
☐ maritime history
☐ military
☐ performing arts
☐ philosophy
☐ politics/government
☐ religion
☐ science
☐ social history
☐ transportation

Narrative

Survey conducted by Cox McLain Environmental Consulting for the City of Slidell in February 2017.

Notes:

History

Year built is post-1951 (not present on Sanborn maps).

Sources

Sanborn maps

Outbuildings

1 - single crib barn
2 - double crib barn
3 - transverse-crib barn
4 - storage/misc. shed
5 - smoke house
6 - spring/well house
7 - corn crib
8 - coop
9 - quarters
10 - garcconier
11 - pigeonnier
12 - kitchen
13 - office
14 - machine shed
15 - garage
16 - privey
17 - stable
18 - other

#1	#2	#3	#4	#5	#6
*type:*_____	*type:*_____	*type:*_____	*type:*_____	*type:*_____	*type:*_____
date: e / c_____	*date:* e / c_____	*date:* e / c_____	*date:* e / c_____	*date:* e / c_____	*date:* e / c_____
*comment:*_____	*comment:*_____	*comment:*_____	*comment:*_____	*comment:*_____	*comment:*_____

Site Plan



Louisiana Historic Resource Inventory

Louisiana Division of Historic Preservation
Office of Cultural Development
Department of Culture, Recreation and Tourism

Resource ID Number: 52-02728

☐ Addendum Attached

Location and Geographic Information

Name of Property: None

Address: 454 Fremaux Avenue, Slidell, LA **Parish:** St Tammany

Locality: ☒ City ☐ Community ☐ Vicinity ☐ Rural

City/Community/Vicinity of:. Slidell

Topographic Quad: Slidell **Quad Size:** ☒ 7.5 ☐ 15

UTM: 16 (zone) 3352827.874 (easting) 232719.3514 (northing) 14E (range) 9S (township) 10 (section)

Owner Name: MITCHELL, JAMES B ETUX

Owner Address: 104 GALERIA BLVD SLIDELL, LA 70458 **Tax Parcel:** 1240520284

Property Information

Type: ☐ Site ☐ Structure ☒ Building ☐ Object

Level of Recognition: ☐ NHL ☐ NR individual ☐ NR district/element ☐ DOE ☐ Local ☒ None

Previously Surveyed: ☐ Yes ☒ No **When, Located Where?:** _____

Government Preservation Activity: ☐ Section 106 ☒ Grant ☐ Tax Credit ☐ Local Ord. ☐ Other

HABS/HAER: ☐ Yes ☒ No **NR eligibility:** ☐ Potential individual ☒ Potential district ☐ Ineligible

Condition: ☐ Excellent ☒ Good ☐ Fair ☐ Poor ☐ Ruin

Remark: _____

Integrity: ☐ Unaltered ☐ Altered (Historic) ☒ Altered (Non-Historic)

Remark: See Additions and Alterations section

Threats: ☐ Abandonment ☐ Neglect ☐ Alteration ☐ Development ☐ Government Action ☒ None

Remark: _____

52-02728

Physical Description

Date of Construction: ☒ Circa ☐ Exact 1945 Moved: ☐ Yes ☒ No When?_____

Function and Use

"P" for Present, "H" for Historic

- P☐H☒ **domestic**
- P☐H☐ single dwelling
- P☐H☐ secondary structure
- P☐H☐ servant quarter
- P☐H☒ multiple dwelling
- P☐H☐ hotel
- P☐H☐ institutional housing
- P☐H☐ camp
- P☒H☐ **commerce/trade**
- P☐H☐ business
- P☒H☐ professional
- P☐H☐ organizational
- P☐H☐ financial institution
- P☐H☐ specialty store
- P☐H☐ department store
- P☐H☐ restaurant
- P☐H☐ warehouse
- P☐H☐ **social**
- P☐H☐ meeting hall
- P☐H☐ clubhouse
- P☐H☐ civic
- P☐H☐ **government**
- P☐H☐ capitol
- P☐H☐ city hall
- P☐H☐ correctional facility
- P☐H☐ fire station
- P☐H☐ government office
- P☐H☐ custom house
- P☐H☐ post office
- P☐H☐ public works
- P☐H☐ courthouse
- P☐H☐ **education**
- P☐H☐ school
- P☐H☐ college
- P☐H☐ library
- P☐H☐ research facility
- P☐H☐ **religion**
- P☐H☐ religious facility
- P☐H☐ church school
- P☐H☐ **recreation/culture**
- P☐H☐ theater
- P☐H☐ auditorium
- P☐H☐ museum
- P☐H☐ sports facility
- P☐H☐ outdoor recreation
- P☐H☐ fair
- P☐H☐ monument/marker
- P☐H☐ work of art
- P☐H☐ **agriculture/subsistence**
- P☐H☐ processing
- P☐H☐ storage
- P☐H☐ animal facility
- P☐H☐ fishing facility
- P☐H☐ horticultural facility
- P☐H☐ irrigation facility
- P☐H☐ **industry**
- P☐H☐ manufacturing
- P☐H☐ extractive facility
- P☐H☐ waterworks
- P☐H☐ communication facility
- P☐H☐ processing site
- P☐H☐ energy production
- P☐H☐ **health care**
- P☐H☐ hospital
- P☐H☐ clinic
- P☐H☐ sanitarium
- P☐H☐ medical office
- P☐H☐ resort
- P☐H☐ **defense**
- P☐H☐ arms storage
- P☐H☐ fortification
- P☐H☐ military facility
- P☐H☐ coast guard facility
- P☐H☐ battle site
- P☐H☐ **landscape**
- P☐H☐ park
- P☐H☐ plaza
- P☐H☐ garden
- P☐H☐ **transportation**
- P☐H☐ rail-related
- P☐H☐ air-related
- P☐H☐ water-related
- P☐H☐ road-related
- P☐H☐ pedestrian-related
- ☐ **unknown**
- ☐ **vacant**
- ☐ **other**_____

Form and Dimensions

- ☐ single pen
- ☐ shotgun
- ☐ double-shotgun
- ☐ camelback
- ☐ double pen
- ☐ hall-parlor
- ☐ saddlebag
- ☐ creole cottage
- ☐ dog trot
- ☐ central-hall
- ☐ gable-ell
- ☐ bungalow
- ☒ pyramidal cottage
- ☐ Queen Anne cottage
- ☐ central-hall, 2 pile cottage
- ☐ bluffland cottage
- ☐ central-hall I-house
- ☐ double-pen I-house
- ☐ hall-parlor I-house
- ☐ Creole house
- ☐ central hall, 2 pile house
- ☐ Queen Anne house
- ☐ four square
- ☐ minimal tradition cottage
- ☐ split level
- ☐ ranch
- ☐ row house
- ☐ warehouse
- ☐ depot
- ☐ skyscraper
- ☐ commercial row bldg.
- ☐ freestanding commercial
- ☐ single-crib barn
- ☐ transverse-crib barn
- ☐ other

☐ H ☐ L ☐ U ☐ cruciform ☐ T ☐ T

☐ symetrical ☒ asymetrical ☐ vertical ☒ horizontal

Height: ☒1 ☐1.5 ☐2 ☐2.5 ☐3 ☐4 ☐5-10 ☐10-20 ☐20+
Width: ☐1 ☐1.5 ☒2 ☐2.5 ☐3 ☐3+
Depth: ☐1 ☐1.5 ☐2 ☐2.5 ☒3 ☐3+

Style

☐ High Style ☐ Elements of... ☒ No Style

- ☐ Creole/ French Colonial
- ☐ Federal
- ☐ Greek Revival
- ☐ Gothic Revival
- ☐ Italian Villa
- ☐ Exotic Revival
- ☐ Victorian Gothic
- ☐ Italianate
- ☐ Second Empire
- ☐ Queen Anne
- ☐ Eastlake/Stick
- ☐ Shingle Style
- ☐ Romanesque
- ☐ Renaissance
- ☐ Beau Arts
- ☐ Colonial Revival
- ☐ Classical Revival
- ☐ Tudor Revival
- ☐ Late Gothic Revival
- ☐ Mission
- ☐ Italian Renaissance
- ☐ French Renaissance
- ☐ Prairie
- ☐ Commercial Style
- ☐ Chicago
- ☐ Skyscraper
- ☐ Craftsman
- ☐ Moderne
- ☐ Art Deco
- ☐ International
- ☐ Other_____

Foundation

- ☐ post in ground
- ☐ sill on ground
- ☐ wooden pier
- ☐ brick pier
- ☒ concrete block pier
- ☐ concrete pylon pier
- ☐ continuous brick
- ☐ continuous stone
- ☐ continuous concrete block
- ☐ concrete slab
- ☐ unknown

☐ w/stone infill ☐ w/ brick infill ☐ w/ concrete block infill

Construction

- ☐ post in ground
- ☐ post on sill
- ☐ log (note notch)
- ☐ hewn log
- ☐ french timber frame
- ☐ eastern brace frame
- ☐ balloon frame
- ☐ unknown wood frame
- ☐ load bearing brick
- ☐ load bearing stone
- ☐ load bearing concrete block
- ☐ reinforced concrete
- ☐ steel frame/curtain wall
- ☒ unknown construction

☐ w/ bousillage infill ☐ w/ brick infill ☐ w/ stone infill

Exterior Materials

- ☐ log (note dressing)
- ☐ clapboard/weatherboard
- ☐ drop/novelty siding
- ☐ flush horizontal board
- ☐ vertical board
- ☐ board and batten
- ☐ wood shingle
- ☐ exposed bousillage
- ☐ stucco
- ☐ brick (note bond)
- ☐ stone (note dressing)
- ☐ concrete block
- ☐ decorative concrete block
- ☐ poured concrete wall
- ☐ pigmented glass
- ☐ glass block
- ☐ terra cotta
- ☐ glazed brick/tile/block
- ☐ sheet metal
- ☐ enamelled steel
- ☐ asbestos
- ☒ aluminum/vinyl siding
- ☐ asphalt
- ☐ reconstituted wood siding
- ☐ permastone
- ☐ other (see narrative)
- ☐ unknown

Roof

- ☐ front gable
- ☐ side gable
- ☐ parapet gable
- ☐ stepped gable
- ☐ clipped gable
- ☐ cross gable
- ☐ gambrel
- ☒ hip
- ☐ double pitch hip
- ☒ gable on hip
- ☐ pyramidal
- ☐ mansard
- ☐ complex
- ☐ round
- ☐ conical
- ☐ flat
- ☐ shed
- ☐ other (see narrative)
- ☐ unknown

☐ low pitch ☒ moderate pitch ☐ steep pitch ☐ w/ parapet wall

Roof Materials

- ☐ wood shingle
- ☐ slate
- ☐ asphalt shingle
- ☐ asbestos
- ☒ metal
- ☐ ceramic/terra cotta tile
- ☐ built up
- ☐ other
- ☐ unknown

Chimney(s)

- ☐ gable end exterior
- ☐ gable end interior/flush
- ☐ ridge center
- ☐ ridge off-center
- ☐ slope center
- ☐ slope off center
- ☐ lateral exterior
- ☐ removed
- ☐ other
- ☐ unknown

None

Windows

- ☐ batten
- ☐ fixed single
- ☐ fixed divided
- ☐ single-hung
- ☒ double-hung
- ☐ triple-hung
- ☐ bay
- ☐ oriel
- ☐ Palladian
- ☐ casement
- ☐ sliding
- ☐ replacement
- ☐ unknown
- ☐ other
- ☐ 1 / 1
- ☒ 2 / 2
- ☐ 4 / 4
- ☐ 6 / 6
- ☐ 9 / 9
- ☐ 12 / 12
- ☐ 2 / 1
- ☐ 3 / 1
- ☐ 4 / 1
- ☐ 6 / 1
- ☐ 9 / 1
- ☐ 12 / 1
- ☐ 9 / 6
- ☐ multi- ___ ___
- ☐ stained
- ☐ diamond
- ☐ unknown
- ☐ other

Doors/Surrounds

4 number

- ☐ batten
- ☐ french
- ☒ panel
- ☐ flush
- ☐ glazed
- ☒ partially glazed
- ☐ fanlight
- ☒ sidelights
- ☐ transom
- ☐ screened
- ☐ replacement
- ☐ unknown
- ☐ Federal
- ☐ Greek Revival
- ☐ Queen Anne
- ☐ other

Porch

- ☐ stoop
- ☐ verandah
- ☐ gallery
- ☐ portico
- ☐ balcony
- ☐ loggia
- ☐ porte-cochere
- ☐ full width
- ☒ partial width
- ☐ attached
- ☒ integrated
- ☐ wrap
- ☐ peripteral
- ☐ screened
- ☐ enclosed
- ☐ unknown
- ☐ other

Secondary

- ☐ stoop
- ☐ verandah
- ☐ gallery
- ☐ portico
- ☐ balcony
- ☐ loggia
- ☐ porte-cochere
- ☐ full width
- ☒ partial width
- ☒ attached
- ☐ integrated
- ☐ wrap
- ☐ peripteral
- ☐ screened
- ☐ enclosed
- ☐ unknown
- ☐ other

Additions and Alterations

date (mm/dd/yyyy)	description	impact
	Wall cladding replaced	☐I ☐M ☐S
	Roof replaced w/ incomp. materials	☐I ☐M ☐S
	Porch replaced on eastern elevation and ramp added to western elevation	☐I ☐M ☐S
	Converted from a residential duplex to commercial use	☐I ☐M ☐S
		☐I ☐M ☐S





Context

- ☐ Plantation Agriculture (1750-1945)
- ☐ Creole Architecture (1750 - 1900)
- ☐ Upland South Culture (1820 -1945)
- ☐ New Orleans as Seaport (1718 -1945)
- ☐ Transportation Systems (1812 -1845)
- ☐ Historic Lumber Industry (1880-1920)
- ☐ Rice Boom (1880-1945)
- ☐ Oil and Gas Industry (1903-1945)
- ☒ Anglo-American Architecture (1800-1945)

Significance

- ☐ agriculture
- ☒ architecture
- ☐ archeology
- ☐ art
- ☐ commerce
- ☐ communications
- ☐ community planning and development
- ☐ conservation
- ☐ economics
- ☐ education
- ☐ engineering
- ☐ entertainment/recreation
- ☐ ethnic heritage
- ☐ exploration/settlement
- ☐ health/medicine
- ☐ industry
- ☐ invention
- ☐ landscape architecture
- ☐ law
- ☐ literature
- ☐ maritime history
- ☐ military
- ☐ performing arts
- ☐ philosophy
- ☐ politics/government
- ☐ religion
- ☐ science
- ☐ social history
- ☐ transportation

Narrative

Survey conducted by Cox McLain Environmental Consulting for the City of Slidell in February 2017.

Notes:

History

First present on 1945 Sanborn map as a residential duplex (is not present on previous Sanborns).

Sources

Sanborn maps

Outbuildings

1 - single crib barn
2 - double crib barn
3 - transverse-crib barn
4 - storage/misc. shed
5 - smoke house
6 - spring/well house
7 - corn crib
8 - coop
9 - quarters
10 - garcconier
11 - pigeonnier
12 - kitchen
13 - office
14 - machine shed
15 - garage
16 - privey
17 - stable
18 - other

#1	#2	#3	#4	#5	#6
*type:*_____	*type:*_____	*type:*_____	*type:*_____	*type:*_____	*type:*_____
date: e / c_____	*date:* e / c_____	*date:* e / c_____	*date:* e / c_____	*date:* e / c_____	*date:* e / c_____
*comment:*_____	*comment:*_____	*comment:*_____	*comment:*_____	*comment:*_____	*comment:*_____

Site Plan



Louisiana Historic Resource Inventory

Louisiana Division of Historic Preservation
Office of Cultural Development
Department of Culture, Recreation and Tourism

Resource ID Number: 52-02729

☐ Addendum Attached

Location and Geographic Information

Name of Property: None

Address: 776 Daney Street, Slidell, LA **Parish:** St Tammany

Locality: ☒ City ☐ Community ☐ Vicinity ☐ Rural

City/Community/Vicinity of:. Slidell

Topographic Quad: Slidell **Quad Size:** ☒ 7.5 ☐ 15

UTM: 16 (zone) – 3352026.527 (easting) 232710.3378 (northing) 14E (range) 9S (township) 10 (section)

Owner Name: Not available

Owner Address: Not available **Tax Parcel:** Not available

Property Information

Type: ☐ Site ☐ Structure ☒ Building ☐ Object

Level of Recognition: ☐ NHL ☐ NR individual ☐ NR district/element ☐ DOE ☐ Local ☒ None

Previously Surveyed: ☐ Yes ☒ No **When, Located Where?:** _____

Government Preservation Activity: ☐ Section 106 ☒ Grant ☐ Tax Credit ☐ Local Ord. ☐ Other

HABS/HAER: ☐ Yes ☒ No **NR eligibility:** ☐ Potential individual ☐ Potential district ☒ Ineligible

Condition: ☐ Excellent ☐ Good ☒ Fair ☐ Poor ☐ Ruin

Remark: _____

Integrity: ☐ Unaltered ☐ Altered (Historic) ☒ Altered (Non-Historic)

Remark: See Additions and Alterations section

Threats: ☐ Abandonment ☐ Neglect ☐ Alteration ☐ Development ☐ Government Action ☒ None

Remark: _____

52-02729

Physical Description

Date of Construction: ☒ Circa ☐ Exact 1915 Moved: ☐ Yes ☒ No When?_____

Function and Use

"P" for Present, "H" for Historic

- P☒ H☒ **domestic**
  - P☒ H☒ single dwelling
  - P☐ H☐ secondary structure
  - P☐ H☐ servant quarter
  - P☐ H☐ multiple dwelling
  - P☐ H☐ hotel
  - P☐ H☐ institutional housing
  - P☐ H☐ camp
- P☐ H☐ **commerce/trade**
  - P☐ H☐ business
  - P☐ H☐ professional
  - P☐ H☐ organizational
  - P☐ H☐ financial institution
  - P☐ H☐ specialty store
  - P☐ H☐ department store
  - P☐ H☐ restaurant
  - P☐ H☐ warehouse
- P☐ H☐ **social**
  - P☐ H☐ meeting hall
  - P☐ H☐ clubhouse
  - P☐ H☐ civic
- P☐ H☐ **government**
  - P☐ H☐ capitol
  - P☐ H☐ city hall
  - P☐ H☐ correctional facility
  - P☐ H☐ fire station
  - P☐ H☐ government office
  - P☐ H☐ custom house
  - P☐ H☐ post office
  - P☐ H☐ public works
  - P☐ H☐ courthouse
- P☐ H☐ **education**
  - P☐ H☐ school
  - P☐ H☐ college
- P☐ H☐ library
- P☐ H☐ research facility
- P☐ H☐ **religion**
  - P☐ H☐ religious facility
  - P☐ H☐ church school
- P☐ H☐ **recreation/culture**
  - P☐ H☐ theater
  - P☐ H☐ auditorium
  - P☐ H☐ museum
  - P☐ H☐ sports facility
  - P☐ H☐ outdoor recreation
  - P☐ H☐ fair
  - P☐ H☐ monument/marker
  - P☐ H☐ work of art
- P☐ H☐ **agriculture/subsistence**
  - P☐ H☐ processing
  - P☐ H☐ storage
  - P☐ H☐ animal facility
  - P☐ H☐ fishing facility
  - P☐ H☐ horticultural facility
  - P☐ H☐ irrigation facility
- P☐ H☐ **industry**
  - P☐ H☐ manufacturing
  - P☐ H☐ extractive facility
  - P☐ H☐ waterworks
  - P☐ H☐ communication facility
  - P☐ H☐ processing site
  - P☐ H☐ energy production
- P☐ H☐ **health care**
  - P☐ H☐ hospital
  - P☐ H☐ clinic
  - P☐ H☐ sanitarium
  - P☐ H☐ medical office
  - P☐ H☐ resort
- P☐ H☐ **defense**
  - P☐ H☐ arms storage
  - P☐ H☐ fortification
  - P☐ H☐ military facility
  - P☐ H☐ coast guard facility
  - P☐ H☐ battle site
- P☐ H☐ **landscape**
  - P☐ H☐ park
  - P☐ H☐ plaza
  - P☐ H☐ garden
- P☐ H☐ **transportation**
  - P☐ H☐ rail-related
  - P☐ H☐ air-related
  - P☐ H☐ water-related
  - P☐ H☐ road-related
  - P☐ H☐ pedestrian-related
- ☐ **unknown**
- ☐ **vacant**
- ☐ **other**_____

Form and Dimensions

- ☐ single pen
- ☐ shotgun
- ☐ double-shotgun
- ☐ camelback
- ☐ double pen
- ☐ hall-parlor
- ☐ saddlebag
- ☐ creole cottage
- ☐ dog trot
- ☐ central-hall
- ☐ gable-ell
- ☒ bungalow
- ☐ pyramidal cottage
- ☐ Queen Anne cottage
- ☐ central-hall, 2 pile cottage
- ☐ bluffland cottage
- ☐ central-hall I-house
- ☐ double-pen I-house
- ☐ hall-parlor I-house
- ☐ Creole house
- ☐ central hall, 2 pile house
- ☐ Queen Anne house
- ☐ four square
- ☐ minimal tradition cottage
- ☐ split level
- ☐ ranch
- ☐ row house
- ☐ warehouse
- ☐ depot
- ☐ skyscraper
- ☐ commercial row bldg.
- ☐ freestanding commercial
- ☐ single-crib barn
- ☐ transverse-crib barn
- ☐ other

☐ H ☐ L ☐ U ☐ cruciform ☐ T ☐ T

☐ symetrical ☒ asymetrical ☐ vertical ☒ horizontal

Height: ☒1 ☐1.5 ☐2 ☐2.5 ☐3 ☐4 ☐5-10 ☐10-20 ☐20+
Width: ☐1 ☐1.5 ☒2 ☐2.5 ☐3 ☐3+
Depth: ☐1 ☐1.5 ☒2 ☐2.5 ☐3 ☐3+

Style

☐ High Style ☐ Elements of... ☒ No Style

- ☐ Creole/ French Colonial
- ☐ Federal
- ☐ Greek Revival
- ☐ Gothic Revival
- ☐ Italian Villa
- ☐ Exotic Revival
- ☐ Victorian Gothic
- ☐ Italianate
- ☐ Second Empire
- ☐ Queen Anne
- ☐ Eastlake/Stick
- ☐ Shingle Style
- ☐ Romanesque
- ☐ Renaissance
- ☐ Beau Arts
- ☐ Colonial Revival
- ☐ Classical Revival
- ☐ Tudor Revival
- ☐ Late Gothic Revival
- ☐ Mission
- ☐ Italian Renaissance
- ☐ French Renaissance
- ☐ Prairie
- ☐ Commercial Style
- ☐ Chicago
- ☐ Skyscraper
- ☐ Craftsman
- ☐ Moderne
- ☐ Art Deco
- ☐ International
- ☐ Other_____

Foundation

- ☐ post in ground
- ☐ sill on ground
- ☐ wooden pier
- ☐ brick pier
- ☒ concrete block pier
- ☐ concrete pylon pier
- ☐ continuous brick
- ☐ continuous stone
- ☐ continuous concrete block
- ☐ concrete slab
- ☐ unknown

☐ w/stone infill ☐ w/ brick infill ☐ w/ concrete block infill

Construction

- ☐ post in ground
- ☐ post on sill
- ☐ log (note notch)
- ☐ hewn log
- ☐ french timber frame
- ☐ eastern brace frame
- ☐ balloon frame
- ☐ unknown wood frame
- ☐ load bearing brick
- ☐ load bearing stone
- ☐ load bearing concrete block
- ☐ reinforced concrete
- ☐ steel frame/curtain wall
- ☒ unknown construction

☐ w/ bousillage infill ☐ w/ brick infill ☐ w/ stone infill

Exterior Materials

- ☐ log (note dressing)
- ☒ clapboard/weatherboard
- ☐ drop/novelty siding
- ☐ flush horizontal board
- ☐ vertical board
- ☐ board and batten
- ☐ wood shingle
- ☐ exposed bousillage
- ☐ stucco
- ☐ brick (note bond)
- ☐ stone (note dressing)
- ☐ concrete block
- ☐ decorative concrete block
- ☐ poured concrete wall
- ☐ pigmented glass
- ☐ glass block
- ☐ terra cotta
- ☐ glazed brick/tile/block
- ☐ sheet metal
- ☐ enamelled steel
- ☐ asbestos
- ☐ aluminum/vinyl siding
- ☐ asphalt
- ☐ reconstituted wood siding
- ☐ permastone
- ☐ other (see narrative)
- ☐ unknown

Roof

- ☐ front gable
- ☐ side gable
- ☐ parapet gable
- ☐ stepped gable
- ☐ clipped gable
- ☐ cross gable
- ☐ gambrel
- ☒ hip
- ☐ double pitch hip
- ☐ gable on hip
- ☐ pyramidal
- ☐ mansard
- ☐ complex
- ☐ round
- ☐ conical
- ☐ flat
- ☐ shed
- ☐ other (see narrative)
- ☐ unknown

☒ low pitch ☐ moderate pitch ☐ steep pitch ☐ w/ parapet wall

Roof Materials

- ☐ wood shingle
- ☐ slate
- ☒ asphalt shingle
- ☐ asbestos
- ☐ metal
- ☐ ceramic/terra cotta tile
- ☐ built up
- ☐ other
- ☐ unknown

Chimney(s)

- ☐ gable end exterior
- ☐ gable end interior/flush
- ☐ ridge center
- ☐ ridge off-center
- ☐ slope center
- ☐ slope off center
- ☐ lateral exterior
- ☐ removed
- ☐ other
- ☐ unknown

None

Windows

- ☐ batten
- ☐ fixed single
- ☐ fixed divided
- ☐ single-hung
- ☒ double-hung
- ☐ triple-hung
- ☐ bay
- ☐ oriel
- ☐ Palladian
- ☐ casement
- ☐ sliding
- ☒ replacement
- ☐ unknown
- ☐ other
- ☐ 1 / 1
- ☒ 2 / 2
- ☐ 4 / 4
- ☐ 6 / 6
- ☐ 9 / 9
- ☐ 12 / 12
- ☐ 2 / 1
- ☐ 3 / 1
- ☐ 4 / 1
- ☐ 6 / 1
- ☐ 9 / 1
- ☐ 12 / 1
- ☐ 9 / 6
- ☐ multi- ___ ___
- ☐ stained
- ☐ diamond
- ☐ unknown
- ☐ other

Doors/Surrounds

1 number

- ☐ batten
- ☐ french
- ☐ panel
- ☐ flush
- ☒ glazed
- ☐ partially glazed
- ☐ fanlight
- ☐ sidelights
- ☐ transom
- ☒ screened
- ☒ replacement
- ☐ unknown
- ☐ Federal
- ☐ Greek Revival
- ☐ Queen Anne
- ☐ other

Porch

- ☒ stoop
- ☐ verandah
- ☐ gallery
- ☐ portico
- ☐ balcony
- ☐ loggia
- ☐ porte-cochere
- ☐ full width
- ☐ partial width
- ☒ attached
- ☐ integrated
- ☐ wrap
- ☐ peripteral
- ☐ screened
- ☐ enclosed
- ☐ unknown
- ☐ other

Secondary

- ☐ stoop
- ☐ verandah
- ☐ gallery
- ☐ portico
- ☐ balcony
- ☐ loggia
- ☐ porte-cochere
- ☐ full width
- ☐ partial width
- ☐ attached
- ☐ integrated
- ☐ wrap
- ☐ peripteral
- ☐ screened
- ☐ enclosed
- ☐ unknown
- ☐ other

Additions and Alterations

date (mm/dd/yyyy)	*description*	*impact*
	Porch altered, enclosed, or removed	☐I ☐M ☐S
	Windows replaced – all	☐I ☐M ☐S
	Door (primary) replaced	☐I ☐M ☐S
		☐I ☐M ☐S
		☐I ☐M ☐S





Context

- ☐ Plantation Agriculture (1750-1945)
- ☐ Creole Architecture (1750 - 1900)
- ☐ Upland South Culture (1820 -1945)
- ☐ New Orleans as Seaport (1718 -1945)
- ☐ Transportation Systems (1812 -1845)
- ☐ Historic Lumber Industry (1880-1920)
- ☐ Rice Boom (1880-1945)
- ☐ Oil and Gas Industry (1903-1945)
- ☒ Anglo-American Architecture (1800-1945)

Significance

- ☐ agriculture
- ☐ architecture
- ☐ archeology
- ☐ art
- ☐ commerce
- ☐ communications
- ☐ community planning and development
- ☐ conservation
- ☐ economics
- ☐ education
- ☐ engineering
- ☐ entertainment/recreation
- ☐ ethnic heritage
- ☐ exploration/settlement
- ☐ health/medicine
- ☐ industry
- ☐ invention
- ☐ landscape architecture
- ☐ law
- ☐ literature
- ☐ maritime history
- ☐ military
- ☐ performing arts
- ☐ philosophy
- ☐ politics/government
- ☐ religion
- ☐ science
- ☐ social history
- ☐ transportation

Narrative

Survey conducted by Cox McLain Environmental Consulting for the City of Slidell in February 2017.

Notes:

History

Sanborn maps do not cover this parcel.

Sources

Outbuildings

1 - single crib barn
2 - double crib barn
3 - transverse-crib barn
4 - storage/misc. shed
5 - smoke house
6 - spring/well house
7 - corn crib
8 - coop
9 - quarters
10 - garcconier
11 - pigeonnier
12 - kitchen
13 - office
14 - machine shed
15 - garage
16 - privey
17 - stable
18 - other

#1	#2	#3	#4	#5	#6
type: storage/misc shed	type:	type:	type:	type:	type:
date: e / c c1950	date: e / c	date: e / c	date: e / c	date: e / c	date: e / c
comment:	comment:	comment:	comment:	comment:	comment:

Site Plan



Louisiana Historic Resource Inventory

Louisiana Division of Historic Preservation
Office of Cultural Development
Department of Culture, Recreation and Tourism

Resource ID Number: 52-02730

☐ Addendum Attached

Location and Geographic Information

Name of Property: None

Address: 780 Daney Street, Slidell, LA **Parish:** St Tammany

Locality: ☒ City ☐ Community ☐ Vicinity ☐ Rural

City/Community/Vicinity of:. Slidell

Topographic Quad: Slidell **Quad Size:** ☒ 7.5 ☐ 15

UTM: 16 (zone) 3352028.490 (easting) 232720.7861 (northing) 14E (range) 9S (township) 10 (section)

Owner Name: Not available

Owner Address: Not available **Tax Parcel:** Not available

Property Information

Type: ☐ Site ☐ Structure ☒ Building ☐ Object

Level of Recognition: ☐ NHL ☐ NR individual ☐ NR district/element ☐ DOE ☐ Local ☒ None

Previously Surveyed: ☐ Yes ☒ No **When, Located Where?:** _____

Government Preservation Activity: ☐ Section 106 ☒ Grant ☐ Tax Credit ☐ Local Ord. ☐ Other

HABS/HAER: ☐ Yes ☒ No **NR eligibility:** ☐ Potential individual ☐ Potential district ☒ Ineligible

Condition: ☐ Excellent ☐ Good ☒ Fair ☐ Poor ☐ Ruin

Remark: _____

Integrity: ☐ Unaltered ☐ Altered (Historic) ☒ Altered (Non-Historic)

Remark: See Additions and Alterations section

Threats: ☐ Abandonment ☐ Neglect ☐ Alteration ☐ Development ☐ Government Action ☒ None

Remark: _____

52-02730

Physical Description

Date of Construction: ☒ Circa ☐ Exact 1915 Moved: ☐ Yes ☒ No When?_____

Function and Use

"P" for Present, "H" for Historic

- P☒H☒ **domestic**
  - P☒H☒ single dwelling
  - P☐H☐ secondary structure
  - P☐H☐ servant quarter
  - P☐H☐ multiple dwelling
  - P☐H☐ hotel
  - P☐H☐ institutional housing
  - P☐H☐ camp
- P☐H☐ **commerce/trade**
  - P☐H☐ business
  - P☐H☐ professional
  - P☐H☐ organizational
  - P☐H☐ financial institution
  - P☐H☐ specialty store
  - P☐H☐ department store
  - P☐H☐ restaurant
  - P☐H☐ warehouse
- P☐H☐ **social**
  - P☐H☐ meeting hall
  - P☐H☐ clubhouse
  - P☐H☐ civic
- P☐H☐ **government**
  - P☐H☐ capitol
  - P☐H☐ city hall
  - P☐H☐ correctional facility
  - P☐H☐ fire station
  - P☐H☐ government office
  - P☐H☐ custom house
  - P☐H☐ post office
  - P☐H☐ public works
  - P☐H☐ courthouse
- P☐H☐ **education**
  - P☐H☐ school
  - P☐H☐ college
- P☐H☐ library
- P☐H☐ research facility
- P☐H☐ **religion**
  - P☐H☐ religious facility
  - P☐H☐ church school
- P☐H☐ **recreation/culture**
  - P☐H☐ theater
  - P☐H☐ auditorium
  - P☐H☐ museum
  - P☐H☐ sports facility
  - P☐H☐ outdoor recreation
  - P☐H☐ fair
  - P☐H☐ monument/marker
  - P☐H☐ work of art
- P☐H☐ **agriculture/subsistence**
  - P☐H☐ processing
  - P☐H☐ storage
- P☐H☐ animal facility
- P☐H☐ fishing facility
- P☐H☐ horticultural facility
- P☐H☐ irrigation facility
- P☐H☐ **industry**
  - P☐H☐ manufacturing
  - P☐H☐ extractive facility
  - P☐H☐ waterworks
  - P☐H☐ communication facility
  - P☐H☐ processing site
  - P☐H☐ energy production
- P☐H☐ **health care**
  - P☐H☐ hospital
  - P☐H☐ clinic
  - P☐H☐ sanitarium
  - P☐H☐ medical office
  - P☐H☐ resort
- P☐H☐ **defense**
  - P☐H☐ arms storage
- P☐H☐ fortification
- P☐H☐ military facility
- P☐H☐ coast guard facility
- P☐H☐ battle site
- P☐H☐ **landscape**
  - P☐H☐ park
  - P☐H☐ plaza
  - P☐H☐ garden
- P☐H☐ **transportation**
  - P☐H☐ rail-related
  - P☐H☐ air-related
  - P☐H☐ water-related
  - P☐H☐ road-related
  - P☐H☐ pedestrian-related
- ☐ **unknown**
- ☐ **vacant**
- ☐ **other**_____

Form and Dimensions

- ☐ single pen
- ☐ shotgun
- ☐ double-shotgun
- ☐ camelback
- ☐ double pen
- ☐ hall-parlor
- ☐ saddlebag
- ☐ creole cottage
- ☐ dog trot
- ☐ central-hall
- ☐ gable-ell
- ☒ bungalow
- ☐ pyramidal cottage
- ☐ Queen Anne cottage
- ☐ central-hall, 2 pile cottage
- ☐ bluffland cottage
- ☐ central-hall I-house
- ☐ double-pen I-house
- ☐ hall-parlor I-house
- ☐ Creole house
- ☐ central hall, 2 pile house
- ☐ Queen Anne house
- ☐ four square
- ☐ minimal tradition cottage
- ☐ split level
- ☐ ranch
- ☐ row house
- ☐ warehouse
- ☐ depot
- ☐ skyscraper
- ☐ commercial row bldg.
- ☐ freestanding commercial
- ☐ single-crib barn
- ☐ transverse-crib barn
- ☐ other

☐ H ☐ L ☐ U ☐ cruciform ☐ T ☐ T

☐ symetrical ☒ asymetrical ☐ vertical ☒ horizontal

Height: ☒1 ☐1.5 ☐2 ☐2.5 ☐3 ☐4 ☐5-10 ☐10-20 ☐20+
Width: ☐1 ☐1.5 ☒2 ☐2.5 ☐3 ☐3+
Depth: ☐1 ☐1.5 ☐2 ☐2.5 ☒3 ☐3+

Style

☐ High Style ☐ Elements of... ☒ No Style

- ☐ Creole/ French Colonial
- ☐ Federal
- ☐ Greek Revival
- ☐ Gothic Revival
- ☐ Italian Villa
- ☐ Exotic Revival
- ☐ Victorian Gothic
- ☐ Italianate
- ☐ Second Empire
- ☐ Queen Anne
- ☐ Eastlake/Stick
- ☐ Shingle Style
- ☐ Romanesque
- ☐ Renaissance
- ☐ Beau Arts
- ☐ Colonial Revival
- ☐ Classical Revival
- ☐ Tudor Revival
- ☐ Late Gothic Revival
- ☐ Mission
- ☐ Italian Renaissance
- ☐ French Renaissance
- ☐ Prairie
- ☐ Commercial Style
- ☐ Chicago
- ☐ Skyscraper
- ☐ Craftsman
- ☐ Moderne
- ☐ Art Deco
- ☐ International
- ☐ Other_____

Foundation

- ☐ post in ground
- ☐ sill on ground
- ☐ wooden pier
- ☐ brick pier
- ☒ concrete block pier
- ☐ concrete pylon pier
- ☐ continuous brick
- ☐ continuous stone
- ☐ continuous concrete block
- ☐ concrete slab
- ☐ unknown

☐ w/stone infill ☐ w/ brick infill ☐ w/ concrete block infill

Construction

- ☐ post in ground
- ☐ post on sill
- ☐ log (note notch)
- ☐ hewn log
- ☐ french timber frame
- ☐ eastern brace frame
- ☐ balloon frame
- ☐ unknown wood frame
- ☐ load bearing brick
- ☐ load bearing stone
- ☐ load bearing concrete block
- ☐ reinforced concrete
- ☐ steel frame/curtain wall
- ☒ unknown construction

☐ w/ bousillage infill ☐ w/ brick infill ☐ w/ stone infill

Exterior Materials

- ☐ log (note dressing)
- ☐ clapboard/weatherboard
- ☐ drop/novelty siding
- ☐ flush horizontal board
- ☐ vertical board
- ☐ board and batten
- ☐ wood shingle
- ☐ exposed bousillage
- ☐ stucco
- ☐ brick (note bond)
- ☐ stone (note dressing)
- ☐ concrete block
- ☐ decorative concrete block
- ☐ poured concrete wall
- ☐ pigmented glass
- ☐ glass block
- ☐ terra cotta
- ☐ glazed brick/tile/block
- ☐ sheet metal
- ☐ enamelled steel
- ☐ asbestos
- ☒ aluminum/vinyl siding
- ☐ asphalt
- ☐ reconstituted wood siding
- ☐ permastone
- ☐ other (see narrative)
- ☐ unknown

Roof

- ☐ front gable
- ☐ side gable
- ☐ parapet gable
- ☐ stepped gable
- ☐ clipped gable
- ☐ cross gable
- ☐ gambrel
- ☒ hip
- ☐ double pitch hip
- ☐ gable on hip
- ☐ pyramidal
- ☐ mansard
- ☐ complex
- ☐ round
- ☐ conical
- ☐ flat
- ☐ shed
- ☐ other (see narrative)
- ☐ unknown

☒ low pitch ☐ moderate pitch ☐ steep pitch ☐ w/ parapet wall

Roof Materials

- ☐ wood shingle
- ☐ slate
- ☐ asphalt shingle
- ☐ asbestos
- ☒ metal
- ☐ ceramic/terra cotta tile
- ☐ built up
- ☐ other
- ☐ unknown

Chimney(s)

- ☐ gable end exterior
- ☐ gable end interior/flush
- ☐ ridge center
- ☐ ridge off-center
- ☐ slope center
- ☐ slope off center
- ☐ lateral exterior
- ☐ removed
- ☐ other
- ☐ unknown

None

Windows

- [ ] batten
- [ ] fixed single
- [ ] fixed divided
- [ ] single-hung
- [x] double-hung
- [ ] triple-hung
- [ ] bay
- [ ] oriel
- [ ] Palladian
- [ ] casement
- [ ] sliding
- [x] replacement
- [ ] unknown
- [ ] other
- [x] 1 / 1
- [ ] 2 / 2
- [ ] 4 / 4
- [ ] 6 / 6
- [ ] 9 / 9
- [ ] 12 / 12
- [ ] 2 / 1
- [ ] 3 / 1
- [ ] 4 / 1
- [ ] 6 / 1
- [ ] 9 / 1
- [ ] 12 / 1
- [ ] 9 / 6
- [ ] multi- ___ ___
- [ ] stained
- [ ] diamond
- [ ] unknown
- [ ] other

Doors/Surrounds

2 number

- [ ] batten
- [ ] french
- [x] panel
- [ ] flush
- [ ] glazed
- [x] partially glazed
- [ ] fanlight
- [ ] sidelights
- [ ] transom
- [ ] screened
- [x] replacement
- [ ] unknown
- [ ] Federal
- [ ] Greek Revival
- [ ] Queen Anne
- [ ] other

Porch

- [ ] stoop
- [ ] verandah
- [ ] gallery
- [ ] portico
- [ ] balcony
- [ ] loggia
- [ ] porte-cochere
- [ ] full width
- [x] partial width
- [ ] attached
- [x] integrated
- [ ] wrap
- [ ] peripteral
- [ ] screened
- [ ] enclosed
- [ ] unknown
- [ ] other

Secondary

- [x] stoop
- [ ] verandah
- [ ] gallery
- [ ] portico
- [ ] balcony
- [ ] loggia
- [ ] porte-cochere
- [ ] full width
- [ ] partial width
- [ ] attached
- [ ] integrated
- [ ] wrap
- [ ] peripteral
- [ ] screened
- [ ] enclosed
- [ ] unknown
- [ ] other

Additions and Alterations

date (mm/dd/yyyy)	description	impact
	Door (primary) replaced	I M S
	Wall cladding replaced	I M S
	Windows replaced – all	I M S
	Roof replaced w/ incomp. materials	I M S
	Porch possibly had a second door, which was enclosed	I M S





Context

- [ ] Plantation Agriculture (1750-1945)
- [ ] Creole Architecture (1750 - 1900)
- [ ] Upland South Culture (1820 -1945)
- [ ] New Orleans as Seaport (1718 -1945)
- [ ] Transportation Systems (1812 -1845)
- [ ] Historic Lumber Industry (1880-1920)
- [ ] Rice Boom (1880-1945)
- [ ] Oil and Gas Industry (1903-1945)
- [x] Anglo-American Architecture (1800-1945)

Significance

- [ ] agriculture
- [ ] architecture
- [ ] archeology
- [ ] art
- [ ] commerce
- [ ] communications
- [ ] community planning and development
- [ ] conservation
- [ ] economics
- [ ] education
- [ ] engineering
- [ ] entertainment/recreation
- [ ] ethnic heritage
- [ ] exploration/settlement
- [ ] health/medicine
- [ ] industry
- [ ] invention
- [ ] landscape architecture
- [ ] law
- [ ] literature
- [ ] maritime history
- [ ] military
- [ ] performing arts
- [ ] philosophy
- [ ] politics/government
- [ ] religion
- [ ] science
- [ ] social history
- [ ] transportation

Narrative

Survey conducted by Cox McLain Environmental Consulting for the City of Slidell in February 2017.

Notes:

History

Sanborn maps do not cover this parcel.

Sources

Outbuildings

1 - single crib barn
2 - double crib barn
3 - transverse-crib barn
4 - storage/misc. shed
5 - smoke house
6 - spring/well house
7 - corn crib
8 - coop
9 - quarters
10 - garcconier
11 - pigeonnier
12 - kitchen
13 - office
14 - machine shed
15 - garage
16 - privey
17 - stable
18 - other

#1	#2	#3	#4	#5	#6
type: other	*type:*	*type:*	*type:*	*type:*	*type:*
date: e / c c1925	*date:* e / c	*date:* e / c	*date:* e / c	*date:* e / c	*date:* e / c
comment:	*comment:*	*comment:*	*comment:*	*comment:*	*comment:*

Site Plan



Louisiana Historic Resource Inventory

Louisiana Division of Historic Preservation
Office of Cultural Development
Department of Culture, Recreation and Tourism

Resource ID Number: 52-02731

☐ Addendum Attached

Location and Geographic Information

Name of Property: None

Address: 1828 Fifth Street, Slidell, LA **Parish:** St Tammany

Locality: ☒ City ☐ Community ☐ Vicinity ☐ Rural

City/Community/Vicinity of:. Slidell

Topographic Quad: Slidell **Quad Size:** ☒ 7.5 ☐ 15

UTM: 16 (zone) – 3352875.376 (easting) 232759.4154 (northing) 14E (range) 9S (township) 10 (section)

Owner Name: ROSENTHAL, MARTIN ETUX

Owner Address: 1828 FIFTH ST SLIDELL, LA 70458 **Tax Parcel:** 1241154672

Property Information

Type: ☐ Site ☐ Structure ☒ Building ☐ Object

Level of Recognition: ☐ NHL ☐ NR individual ☐ NR district/element ☐ DOE ☐ Local ☒ None

Previously Surveyed: ☐ Yes ☒ No **When, Located Where?:** N/A

Government Preservation Activity: ☐ Section 106 ☒ Grant ☐ Tax Credit ☐ Local Ord. ☐ Other

HABS/HAER: ☐ Yes ☒ No **NR eligibility:** ☐ Potential individual ☐ Potential district ☒ Ineligible

Condition: ☐ Excellent ☐ Good ☐ Fair ☒ Poor ☐ Ruin

Remark:

Integrity: ☐ Unaltered ☒ Altered (Historic) ☒ Altered (Non-Historic)

Remark: See Additions and Alterations section

Threats: ☐ Abandonment ☐ Neglect ☐ Alteration ☐ Development ☐ Government Action ☒ None

Remark:

52-02731

Physical Description

Date of Construction: ☒ Circa ☐ Exact 1920 Moved: ☐ Yes ☒ No When?_____

Function and Use

"P" for Present, "H" for Historic

- P☒H☒ **domestic**
  - P☒H☒ single dwelling
  - P☐H☐ secondary structure
  - P☐H☐ servant quarter
  - P☐H☐ multiple dwelling
  - P☐H☐ hotel
  - P☐H☐ institutional housing
  - P☐H☐ camp
- P☐H☐ **commerce/trade**
  - P☐H☐ business
  - P☐H☐ professional
  - P☐H☐ organizational
  - P☐H☐ financial institution
  - P☐H☐ specialty store
  - P☐H☐ department store
  - P☐H☐ restaurant
  - P☐H☐ warehouse
- P☐H☐ **social**
  - P☐H☐ meeting hall
  - P☐H☐ clubhouse
  - P☐H☐ civic
- P☐H☐ **government**
  - P☐H☐ capitol
  - P☐H☐ city hall
  - P☐H☐ correctional facility
  - P☐H☐ fire station
  - P☐H☐ government office
  - P☐H☐ custom house
  - P☐H☐ post office
  - P☐H☐ public works
  - P☐H☐ courthouse
- P☐H☐ **education**
  - P☐H☐ school
  - P☐H☐ college
- P☐H☐ library
- P☐H☐ research facility
- P☐H☐ **religion**
  - P☐H☐ religious facility
  - P☐H☐ church school
- P☐H☐ **recreation/culture**
  - P☐H☐ theater
  - P☐H☐ auditorium
  - P☐H☐ museum
  - P☐H☐ sports facility
  - P☐H☐ outdoor recreation
  - P☐H☐ fair
  - P☐H☐ monument/marker
  - P☐H☐ work of art
- P☐H☐ **agriculture/subsistence**
  - P☐H☐ processing
  - P☐H☐ storage
- P☐H☐ animal facility
- P☐H☐ fishing facility
- P☐H☐ horticultural facility
- P☐H☐ irrigation facility
- P☐H☐ **industry**
  - P☐H☐ manufacturing
  - P☐H☐ extractive facility
  - P☐H☐ waterworks
  - P☐H☐ communication facility
  - P☐H☐ processing site
  - P☐H☐ energy production
- P☐H☐ **health care**
  - P☐H☐ hospital
  - P☐H☐ clinic
  - P☐H☐ sanitarium
  - P☐H☐ medical office
  - P☐H☐ resort
- P☐H☐ **defense**
  - P☐H☐ arms storage
- P☐H☐ fortification
- P☐H☐ military facility
- P☐H☐ coast guard facility
- P☐H☐ battle site
- P☐H☐ **landscape**
  - P☐H☐ park
  - P☐H☐ plaza
  - P☐H☐ garden
- P☐H☐ **transportation**
  - P☐H☐ rail-related
  - P☐H☐ air-related
  - P☐H☐ water-related
  - P☐H☐ road-related
  - P☐H☐ pedestrian-related
- ☐ **unknown**
- ☐ **vacant**
- ☐ **other**_____

Form and Dimensions

- ☐ single pen
- ☐ shotgun
- ☐ double-shotgun
- ☐ camelback
- ☐ double pen
- ☐ hall-parlor
- ☐ saddlebag
- ☐ creole cottage
- ☐ dog trot
- ☐ central-hall
- ☐ gable-ell
- ☐ bungalow
- ☐ pyramidal cottage
- ☐ Queen Anne cottage
- ☐ central-hall, 2 pile cottage
- ☐ bluffland cottage
- ☐ central-hall I-house
- ☐ double-pen I-house
- ☐ hall-parlor I-house
- ☐ Creole house
- ☐ central hall, 2 pile house
- ☐ Queen Anne house
- ☐ four square
- ☐ minimal tradition cottage
- ☐ split level
- ☐ ranch
- ☐ row house
- ☐ warehouse
- ☐ depot
- ☐ skyscraper
- ☐ commercial row bldg.
- ☐ freestanding commercial
- ☐ single-crib barn
- ☐ transverse-crib barn
- ☒ other

☐ H ☐ L ☐ U ☐ cruciform ☐ T ☐ T

☐ symetrical ☒ asymetrical ☐ vertical ☒ horizontal

Height: ☒1 ☐1.5 ☐2 ☐2.5 ☐3 ☐4 ☐5-10 ☐10-20 ☐20+
Width: ☐1 ☐1.5 ☒2 ☐2.5 ☐3 ☐3+
Depth: ☐1 ☐1.5 ☐2 ☐2.5 ☐3 ☒3+

Style

☐ High Style ☐ Elements of... ☒ No Style

- ☐ Creole/ French Colonial
- ☐ Federal
- ☐ Greek Revival
- ☐ Gothic Revival
- ☐ Italian Villa
- ☐ Exotic Revival
- ☐ Victorian Gothic
- ☐ Italianate
- ☐ Second Empire
- ☐ Queen Anne
- ☐ Eastlake/Stick
- ☐ Shingle Style
- ☐ Romanesque
- ☐ Renaissance
- ☐ Beau Arts
- ☐ Colonial Revival
- ☐ Classical Revival
- ☐ Tudor Revival
- ☐ Late Gothic Revival
- ☐ Mission
- ☐ Italian Renaissance
- ☐ French Renaissance
- ☐ Prairie
- ☐ Commercial Style
- ☐ Chicago
- ☐ Skyscraper
- ☐ Craftsman
- ☐ Moderne
- ☐ Art Deco
- ☐ International
- ☐ Other_____

Foundation

- ☐ post in ground
- ☐ sill on ground
- ☐ wooden pier
- ☐ brick pier
- ☐ concrete block pier
- ☐ concrete pylon pier
- ☐ continuous brick
- ☐ continuous stone
- ☐ continuous concrete block
- ☐ concrete slab
- ☒ unknown

☐ w/stone infill ☐ w/ brick infill ☐ w/ concrete block infill

Construction

- ☐ post in ground
- ☐ post on sill
- ☐ log (note notch)
- ☐ hewn log
- ☐ french timber frame
- ☐ eastern brace frame
- ☐ balloon frame
- ☐ unknown wood frame
- ☐ load bearing brick
- ☐ load bearing stone
- ☐ load bearing concrete block
- ☐ reinforced concrete
- ☐ steel frame/curtain wall
- ☒ unknown construction

☐ w/ bousillage infill ☐ w/ brick infill ☐ w/ stone infill

Exterior Materials

- ☐ log (note dressing)
- ☐ clapboard/weatherboard
- ☐ drop/novelty siding
- ☐ flush horizontal board
- ☐ vertical board
- ☐ board and batten
- ☐ wood shingle
- ☐ exposed bousillage
- ☐ stucco
- ☐ brick (note bond)
- ☐ stone (note dressing)
- ☐ concrete block
- ☐ decorative concrete block
- ☐ poured concrete wall
- ☐ pigmented glass
- ☐ glass block
- ☐ terra cotta
- ☐ glazed brick/tile/block
- ☐ sheet metal
- ☐ enamelled steel
- ☐ asbestos
- ☒ aluminum/vinyl siding
- ☐ asphalt
- ☐ reconstituted wood siding
- ☐ permastone
- ☐ other (see narrative)
- ☐ unknown

Roof

- ☐ front gable
- ☐ side gable
- ☐ parapet gable
- ☐ stepped gable
- ☐ clipped gable
- ☐ cross gable
- ☐ gambrel
- ☒ hip
- ☐ double pitch hip
- ☐ gable on hip
- ☐ pyramidal
- ☐ mansard
- ☐ complex
- ☐ round
- ☐ conical
- ☐ flat
- ☐ shed
- ☐ other (see narrative)
- ☐ unknown

☐ low pitch ☒ moderate pitch ☐ steep pitch ☐ w/ parapet wall

Roof Materials

- ☐ wood shingle
- ☐ slate
- ☒ asphalt shingle
- ☐ asbestos
- ☐ metal
- ☐ ceramic/terra cotta tile
- ☐ built up
- ☐ other
- ☐ unknown

Chimney(s)

- ☐ gable end exterior
- ☐ gable end interior/flush
- ☐ ridge center
- ☐ ridge off-center
- ☐ slope center
- ☐ slope off center
- ☐ lateral exterior
- ☐ removed
- ☐ other
- ☐ unknown

None

Windows

- batten
- fixed single
- fixed divided
- single-hung
- [X] double-hung
- triple-hung
- bay
- oriel
- Palladian
- casement
- sliding
- replacement
- unknown
- other
- [X] 1 / 1
- [X] 2 / 2
- 4 / 4
- 6 / 6
- 9 / 9
- 12 / 12
- 2 / 1
- 3 / 1
- 4 / 1
- 6 / 1
- 9 / 1
- 12 / 1
- 9 / 6
- multi- ___ ___
- stained
- diamond
- unknown
- other

Doors/Surrounds

2 number

- batten
- french
- [X] panel
- flush
- glazed
- [X] partially glazed
- fanlight
- sidelights
- transom
- screened
- [X] replacement
- unknown
- Federal
- Greek Revival
- Queen Anne
- other

Porch

- [X] stoop
- verandah
- gallery
- portico
- balcony
- loggia
- porte-cochere
- full width
- partial width
- attached
- integrated
- wrap
- peripteral
- screened
- enclosed
- unknown
- other

Secondary

- stoop
- verandah
- gallery
- portico
- balcony
- loggia
- porte-cochere
- full width
- partial width
- attached
- integrated
- wrap
- peripteral
- screened
- enclosed
- unknown
- [X] other

Additions and Alterations

date (mm/dd/yyyy)	description	impact
	Addition to primary elevation	I M S
	Addition to rear/side elevation	I M S
	Door (primary) replaced	I M S
	Door (primary) opening altered	I M S
	Porch altered, enclosed, or removed	I M S



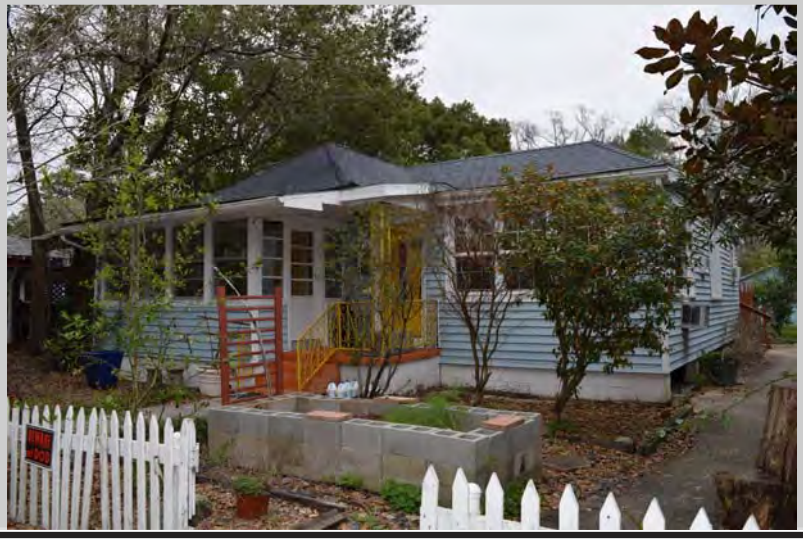

Context

- Plantation Agriculture (1750-1945)
- Creole Architecture (1750 - 1900)
- Upland South Culture (1820 -1945)
- New Orleans as Seaport (1718 -1945)
- Transportation Systems (1812 -1845)
- Historic Lumber Industry (1880-1920)
- Rice Boom (1880-1945)
- Oil and Gas Industry (1903-1945)
- [X] Anglo-American Architecture (1800-1945)

Significance

- agriculture
- architecture
- archeology
- art
- commerce
- communications
- community planning and development
- conservation
- economics
- education
- engineering
- entertainment/recreation
- ethnic heritage
- exploration/settlement
- health/medicine
- industry
- invention
- landscape architecture
- law
- literature
- maritime history
- military
- performing arts
- philosophy
- politics/government
- religion
- science
- social history
- transportation

Narrative

Survey conducted by Cox McLain Environmental Consulting for the City of Slidell in February 2017.

Notes:

History

Appears on 1926 Sanborn (prior Sanborns did not cover this parcel). On later Sanborns, it appears with a larger partial-width, inset porch.

Sources

Sanborn maps

Outbuildings

1 - single crib barn | 2 - double crib barn | 3 - transverse-crib barn | 4 - storage/misc. shed | 5 - smoke house | 6 - spring/well house | 7 - corn crib | 8 - coop | 9 - quarters | 10 - garcconier | 11 - pigeonnier | 12 - kitchen | 13 - office | 14 - machine shed | 15 - garage | 16 - privey | 17 - stable | 18 - other

#1 storage/misc	#2	#3	#4	#5	#6
type: shed	*type:*	*type:*	*type:*	*type:*	*type:*
date: e / c C1950	*date:* e / c	*date:* e / c	*date:* e / c	*date:* e / c	*date:* e / c
comment:	*comment:*	*comment:*	*comment:*	*comment:*	*comment:*

Site Plan



Louisiana Historic Resource Inventory

Louisiana Division of Historic Preservation
Office of Cultural Development
Department of Culture, Recreation and Tourism

Resource ID Number: 52-02732

☐ Addendum Attached

Location and Geographic Information

Name of Property: None

Address: 720 Cousin Street, Slidell, LA **Parish:** St Tammany

Locality: ☒ City ☐ Community ☐ Vicinity ☐ Rural

City/Community/Vicinity of:. Slidell

Topographic Quad: Slidell **Quad Size:** ☒ 7.5 ☐ 15

UTM: 16 (zone) 3352459.683 (easting) 232758.8750 (northing) 14E (range) 9S (township) 10 (section)

Owner Name: COVINGTON, MARGARET L

Owner Address: 720 COUSIN ST SLIDELL, LA 70458 **Tax Parcel:** 1240492248

Property Information

Type: ☐ Site ☐ Structure ☒ Building ☐ Object

Level of Recognition: ☐ NHL ☐ NR individual ☐ NR district/element ☐ DOE ☐ Local ☒ None

Previously Surveyed: ☐ Yes ☒ No **When, Located Where?:** NA

Government Preservation Activity: ☐ Section 106 ☒ Grant ☐ Tax Credit ☐ Local Ord. ☐ Other

HABS/HAER: ☐ Yes ☒ No **NR eligibility:** ☐ Potential individual ☐ Potential district ☒ Ineligible

Condition: ☐ Excellent ☒ Good ☐ Fair ☐ Poor ☐ Ruin

Remark:

Integrity: ☐ Unaltered ☐ Altered (Historic) ☒ Altered (Non-Historic)

Remark: See Additions and Alterations section

Threats: ☐ Abandonment ☐ Neglect ☐ Alteration ☐ Development ☐ Government Action ☒ None

Remark:

52-02732

Physical Description

Date of Construction: ☒ Circa ☐ Exact 1950 Moved: ☐ Yes ☒ No When?_____

Function and Use

"P" for Present, "H" for Historic

- P☒ H☒ **domestic**
  - P☒ H☒ single dwelling
  - P☐ H☐ secondary structure
  - P☐ H☐ servant quarter
  - P☐ H☐ multiple dwelling
  - P☐ H☐ hotel
  - P☐ H☐ institutional housing
  - P☐ H☐ camp
- P☐ H☐ **commerce/trade**
  - P☐ H☐ business
  - P☐ H☐ professional
  - P☐ H☐ organizational
  - P☐ H☐ financial institution
  - P☐ H☐ specialty store
  - P☐ H☐ department store
  - P☐ H☐ restaurant
  - P☐ H☐ warehouse
- P☐ H☐ **social**
  - P☐ H☐ meeting hall
  - P☐ H☐ clubhouse
  - P☐ H☐ civic
- P☐ H☐ **government**
  - P☐ H☐ capitol
  - P☐ H☐ city hall
  - P☐ H☐ correctional facility
  - P☐ H☐ fire station
  - P☐ H☐ government office
  - P☐ H☐ custom house
  - P☐ H☐ post office
  - P☐ H☐ public works
  - P☐ H☐ courthouse
- P☐ H☐ **education**
  - P☐ H☐ school
  - P☐ H☐ college
  - P☐ H☐ library
  - P☐ H☐ research facility
- P☐ H☐ **religion**
  - P☐ H☐ religious facility
  - P☐ H☐ church school
- P☐ H☐ **recreation/culture**
  - P☐ H☐ theater
  - P☐ H☐ auditorium
  - P☐ H☐ museum
  - P☐ H☐ sports facility
  - P☐ H☐ outdoor recreation
  - P☐ H☐ fair
  - P☐ H☐ monument/marker
  - P☐ H☐ work of art
- P☐ H☐ **agriculture/subsistence**
  - P☐ H☐ processing
  - P☐ H☐ storage
  - P☐ H☐ animal facility
  - P☐ H☐ fishing facility
  - P☐ H☐ horticultural facility
  - P☐ H☐ irrigation facility
- P☐ H☐ **industry**
  - P☐ H☐ manufacturing
  - P☐ H☐ extractive facility
  - P☐ H☐ waterworks
  - P☐ H☐ communication facility
  - P☐ H☐ processing site
  - P☐ H☐ energy production
- P☐ H☐ **health care**
  - P☐ H☐ hospital
  - P☐ H☐ clinic
  - P☐ H☐ sanitarium
  - P☐ H☐ medical office
  - P☐ H☐ resort
- P☐ H☐ **defense**
  - P☐ H☐ arms storage
  - P☐ H☐ fortification
  - P☐ H☐ military facility
  - P☐ H☐ coast guard facility
  - P☐ H☐ battle site
- P☐ H☐ **landscape**
  - P☐ H☐ park
  - P☐ H☐ plaza
  - P☐ H☐ garden
- P☐ H☐ **transportation**
  - P☐ H☐ rail-related
  - P☐ H☐ air-related
  - P☐ H☐ water-related
  - P☐ H☐ road-related
  - P☐ H☐ pedestrian-related
- ☐ **unknown**
- ☐ **vacant**
- ☐ **other**_____

Form and Dimensions

- ☐ single pen
- ☐ shotgun
- ☐ double-shotgun
- ☐ camelback
- ☐ double pen
- ☐ hall-parlor
- ☐ saddlebag
- ☐ creole cottage
- ☐ dog trot
- ☐ central-hall
- ☐ gable-ell
- ☐ bungalow
- ☐ pyramidal cottage
- ☐ Queen Anne cottage
- ☐ central-hall, 2 pile cottage
- ☐ bluffland cottage
- ☐ central-hall I-house
- ☐ double-pen I-house
- ☐ hall-parlor I-house
- ☐ Creole house
- ☐ central hall, 2 pile house
- ☐ Queen Anne house
- ☐ four square
- ☒ minimal tradition cottage
- ☐ split level
- ☐ ranch
- ☐ row house
- ☐ warehouse
- ☐ depot
- ☐ skyscraper
- ☐ commercial row bldg.
- ☐ freestanding commercial
- ☐ single-crib barn
- ☐ transverse-crib barn
- ☐ other

☐ H ☐ L ☐ U ☐ cruciform ☐ T ☐ T

☐ symetrical ☐ vertical ☒ asymetrical ☐ horizontal

Height: ☒1 ☐1.5 ☐2 ☐2.5 ☐3 ☐4 ☐5-10 ☐10-20 ☐20+
Width: ☐1 ☐1.5 ☒2 ☐2.5 ☐3 ☐3+
Depth: ☐1 ☐1.5 ☒2 ☐2.5 ☐3 ☐3+

Style

☐ High Style ☐ Elements of... ☒ No Style

- ☐ Creole/ French Colonial
- ☐ Federal
- ☐ Greek Revival
- ☐ Gothic Revival
- ☐ Italian Villa
- ☐ Exotic Revival
- ☐ Victorian Gothic
- ☐ Italianate
- ☐ Second Empire
- ☐ Queen Anne
- ☐ Eastlake/Stick
- ☐ Shingle Style
- ☐ Romanesque
- ☐ Renaissance
- ☐ Beau Arts
- ☐ Colonial Revival
- ☐ Classical Revival
- ☐ Tudor Revival
- ☐ Late Gothic Revival
- ☐ Mission
- ☐ Italian Renaissance
- ☐ French Renaissance
- ☐ Prairie
- ☐ Commercial Style
- ☐ Chicago
- ☐ Skyscraper
- ☐ Craftsman
- ☐ Moderne
- ☐ Art Deco
- ☐ International
- ☐ Other_____

Foundation

- ☐ post in ground
- ☐ sill on ground
- ☐ wooden pier
- ☐ brick pier
- ☒ concrete block pier
- ☐ concrete pylon pier
- ☐ continuous brick
- ☐ continuous stone
- ☐ continuous concrete block
- ☐ concrete slab
- ☐ unknown

☐ w/stone infill ☐ w/ brick infill ☐ w/ concrete block infill

Construction

- ☐ post in ground
- ☐ post on sill
- ☐ log (note notch)
- ☐ hewn log
- ☐ french timber frame
- ☐ eastern brace frame
- ☐ balloon frame
- ☐ unknown wood frame
- ☐ load bearing brick
- ☐ load bearing stone
- ☐ load bearing concrete block
- ☐ reinforced concrete
- ☐ steel frame/curtain wall
- ☒ unknown construction

☐ w/ bousillage infill ☐ w/ brick infill ☐ w/ stone infill

Exterior Materials

- ☐ log (note dressing)
- ☒ clapboard/weatherboard
- ☒ drop/novelty siding
- ☐ flush horizontal board
- ☒ vertical board
- ☐ board and batten
- ☐ wood shingle
- ☐ exposed bousillage
- ☐ stucco
- ☐ brick (note bond)
- ☐ stone (note dressing)
- ☐ concrete block
- ☐ decorative concrete block
- ☐ poured concrete wall
- ☐ pigmented glass
- ☐ glass block
- ☐ terra cotta
- ☐ glazed brick/tile/block
- ☐ sheet metal
- ☐ enamelled steel
- ☐ asbestos
- ☐ aluminum/vinyl siding
- ☐ asphalt
- ☐ reconstituted wood siding
- ☐ permastone
- ☐ other (see narrative)
- ☐ unknown

Roof

- ☒ front gable
- ☒ side gable
- ☐ parapet gable
- ☐ stepped gable
- ☐ clipped gable
- ☐ cross gable
- ☐ gambrel
- ☐ hip
- ☐ double pitch hip
- ☐ gable on hip
- ☐ pyramidal
- ☐ mansard
- ☐ complex
- ☐ round
- ☐ conical
- ☐ flat
- ☐ shed
- ☐ other (see narrative)
- ☐ unknown

☒ low pitch ☐ moderate pitch ☐ steep pitch ☐ w/ parapet wall

Roof Materials

- ☐ wood shingle
- ☐ slate
- ☒ asphalt shingle
- ☐ asbestos
- ☐ metal
- ☐ ceramic/terra cotta tile
- ☐ built up
- ☐ other
- ☐ unknown

Chimney(s)

- ☐ gable end exterior
- ☐ gable end interior/flush
- ☐ ridge center
- ☐ ridge off-center
- ☐ slope center
- ☐ slope off center
- ☐ lateral exterior
- ☐ removed
- ☐ other
- ☐ unknown

None

Windows

- batten
- fixed single
- fixed divided
- single-hung
- [X] double-hung
- triple-hung
- bay
- oriel
- Palladian
- casement
- sliding
- [X] replacement
- unknown
- other
- [X] 1 / 1
- 2 / 2
- 4 / 4
- 6 / 6
- 9 / 9
- 12 / 12
- 2 / 1
- 3 / 1
- 4 / 1
- 6 / 1
- 9 / 1
- 12 / 1
- 9 / 6
- multi-
- stained
- diamond
- unknown
- other

Doors/Surrounds

2 number

- batten
- french
- [X] panel
- flush
- glazed
- partially glazed
- fanlight
- sidelights
- transom
- screened
- [X] replacement
- unknown
- Federal
- Greek Revival
- Queen Anne
- other

Porch

- stoop
- verandah
- gallery
- portico
- balcony
- loggia
- porte-cochere
- full width
- [X] partial width
- attached
- [X] integrated
- wrap
- peripteral
- screened
- enclosed
- unknown
- other

Secondary

- stoop
- verandah
- gallery
- portico
- balcony
- loggia
- porte-cochere
- full width
- partial width
- attached
- integrated
- wrap
- peripteral
- screened
- enclosed
- unknown
- other

Additions and Alterations

date (mm/dd/yyyy)	description	impact
	Door (primary) replaced	I [ ] M [ ] S
	Some wall cladding replaced	I [ ] M [ ] S
	Windows replaced – all	I [ ] M [ ] S
	Window screens added	I [ ] M [ ] S
	Some windows likely resized	I [ ] M [ ] S





Context

- Plantation Agriculture (1750-1945)
- Creole Architecture (1750 - 1900)
- Upland South Culture (1820 -1945)
- New Orleans as Seaport (1718 -1945)
- Transportation Systems (1812 -1845)
- Historic Lumber Industry (1880-1920)
- Rice Boom (1880-1945)
- Oil and Gas Industry (1903-1945)
- [X] Anglo-American Architecture (1800-1945)

Significance

- agriculture
- architecture
- archeology
- art
- commerce
- communications
- community planning and development
- conservation
- economics
- education
- engineering
- entertainment/recreation
- ethnic heritage
- exploration/settlement
- health/medicine
- industry
- invention
- landscape architecture
- law
- literature
- maritime history
- military
- performing arts
- philosophy
- politics/government
- religion
- science
- social history
- transportation

Narrative

Survey conducted by Cox McLain Environmental Consulting for the City of Slidell in February 2017.

Notes:

History

Rumored to be housing owned by a former principal of Brock Elementary School and leased to teachers. Outside of Sanborn map coverage area.

Sources

City of Slidell

Outbuildings

1 - single crib barn | 2 - double crib barn | 3 - transverse-crib barn | 4 - storage/misc. shed | 5 - smoke house | 6 - spring/well house | 7 - corn crib | 8 - coop | 9 - quarters | 10 - garcconier | 11 - pigeonnier | 12 - kitchen | 13 - office | 14 - machine shed | 15 - garage | 16 - privey | 17 - stable | 18 - other

#1	#2	#3	#4	#5	#6
type: shed	type:	type:	type:	type:	type:
date: e / c c 1960	date: e / c	date: e / c	date: e / c	date: e / c	date: e / c
comment:	comment:	comment:	comment:	comment:	comment:

Site Plan



Louisiana Historic Resource Inventory

Louisiana Division of Historic Preservation
Office of Cultural Development
Department of Culture, Recreation and Tourism

Resource ID Number: 52-02733

☐ Addendum Attached

Location and Geographic Information

Name of Property: None

Address: 2205 Sixth Street, Slidell, LA **Parish:** St Tammany

Locality: ☒ City ☐ Community ☐ Vicinity ☐ Rural

City/Community/Vicinity of:. Slidell

Topographic Quad: Slidell **Quad Size:** ☒ 7.5 ☐ 15

UTM: 16 (zone) 3352427.732 (easting) 232808.7446 (northing) 14E (range) 9S (township) 10 (section)

Owner Name: HESS, RICHARD F

Owner Address: 57354 QUAIL CROSSING SLIDELL, LA 70458 **Tax Parcel:** 1240483001

Property Information

Type: ☐ Site ☐ Structure ☒ Building ☐ Object

Level of Recognition: ☐ NHL ☐ NR individual ☐ NR district/element ☐ DOE ☐ Local ☒ None

Previously Surveyed: ☐ Yes ☒ No **When, Located Where?:** NA

Government Preservation Activity: ☐ Section 106 ☒ Grant ☐ Tax Credit ☐ Local Ord. ☐ Other

HABS/HAER: ☐ Yes ☒ No **NR eligibility:** ☐ Potential individual ☐ Potential district ☒ Ineligible

Condition: ☐ Excellent ☒ Good ☐ Fair ☐ Poor ☐ Ruin

Remark:

Integrity: ☐ Unaltered ☐ Altered (Historic) ☒ Altered (Non-Historic)

Remark: See Additions and Alterations section

Threats: ☐ Abandonment ☐ Neglect ☐ Alteration ☐ Development ☐ Government Action ☒ None

Remark:

52-02733

Physical Description

Date of Construction: ☒ Circa ☐ Exact 1915 Moved: ☐ Yes ☒ No When?_____

Function and Use

"P" for Present, "H" for Historic

- P☒ H☒ **domestic**
- P☒ H☒ single dwelling
- P☐ H☐ secondary structure
- P☐ H☐ servant quarter
- P☐ H☐ multiple dwelling
- P☐ H☐ hotel
- P☐ H☐ institutional housing
- P☐ H☐ camp
- P☐ H☐ **commerce/trade**
- P☐ H☐ business
- P☐ H☐ professional
- P☐ H☐ organizational
- P☐ H☐ financial institution
- P☐ H☐ specialty store
- P☐ H☐ department store
- P☐ H☐ restaurant
- P☐ H☐ warehouse
- P☐ H☐ **social**
- P☐ H☐ meeting hall
- P☐ H☐ clubhouse
- P☐ H☐ civic
- P☐ H☐ **government**
- P☐ H☐ capitol
- P☐ H☐ city hall
- P☐ H☐ correctional facility
- P☐ H☐ fire station
- P☐ H☐ government office
- P☐ H☐ custom house
- P☐ H☐ post office
- P☐ H☐ public works
- P☐ H☐ courthouse
- P☐ H☐ **education**
- P☐ H☐ school
- P☐ H☐ college
- P☐ H☐ library
- P☐ H☐ research facility
- P☐ H☐ **religion**
- P☐ H☐ religious facility
- P☐ H☐ church school
- P☐ H☐ **recreation/culture**
- P☐ H☐ theater
- P☐ H☐ auditorium
- P☐ H☐ museum
- P☐ H☐ sports facility
- P☐ H☐ outdoor recreation
- P☐ H☐ fair
- P☐ H☐ monument/marker
- P☐ H☐ work of art
- P☐ H☐ **agriculture/subsistence**
- P☐ H☐ processing
- P☐ H☐ storage
- P☐ H☐ animal facility
- P☐ H☐ fishing facility
- P☐ H☐ horticultural facility
- P☐ H☐ irrigation facility
- P☐ H☐ **industry**
- P☐ H☐ manufacturing
- P☐ H☐ extractive facility
- P☐ H☐ waterworks
- P☐ H☐ communication facility
- P☐ H☐ processing site
- P☐ H☐ energy production
- P☐ H☐ **health care**
- P☐ H☐ hospital
- P☐ H☐ clinic
- P☐ H☐ sanitarium
- P☐ H☐ medical office
- P☐ H☐ resort
- P☐ H☐ **defense**
- P☐ H☐ arms storage
- P☐ H☐ fortification
- P☐ H☐ military facility
- P☐ H☐ coast guard facility
- P☐ H☐ battle site
- P☐ H☐ **landscape**
- P☐ H☐ park
- P☐ H☐ plaza
- P☐ H☐ garden
- P☐ H☐ **transportation**
- P☐ H☐ rail-related
- P☐ H☐ air-related
- P☐ H☐ water-related
- P☐ H☐ road-related
- P☐ H☐ pedestrian-related
- ☐ **unknown**
- ☐ **vacant**
- ☐ **other**_____

Form and Dimensions

- ☐ single pen
- ☐ shotgun
- ☐ double-shotgun
- ☐ camelback
- ☐ double pen
- ☐ hall-parlor
- ☐ saddlebag
- ☐ creole cottage
- ☐ dog trot
- ☒ central-hall
- ☐ gable-ell
- ☐ bungalow
- ☐ pyramidal cottage
- ☐ Queen Anne cottage
- ☐ central-hall, 2 pile cottage
- ☐ bluffland cottage
- ☐ central-hall I-house
- ☐ double-pen I-house
- ☐ hall-parlor I-house
- ☐ Creole house
- ☐ central hall, 2 pile house
- ☐ Queen Anne house
- ☐ four square
- ☐ minimal tradition cottage
- ☐ split level
- ☐ ranch
- ☐ row house
- ☐ warehouse
- ☐ depot
- ☐ skyscraper
- ☐ commercial row bldg.
- ☐ freestanding commercial
- ☐ single-crib barn
- ☐ transverse-crib barn
- ☐ other

☐ H ☐ L ☐ U ☐ cruciform ☐ T ☐ T

☒ symetrical ☒ vertical ☐ asymetrical ☐ horizontal

Height: ☒1 ☐1.5 ☐2 ☐2.5 ☐3 ☐4 ☐5-10 ☐10-20 ☐20+
Width: ☐1 ☐1.5 ☒2 ☐2.5 ☐3 ☐3+
Depth: ☐1 ☐1.5 ☐2 ☒2.5 ☐3 ☐3+

Style

☐ High Style ☐ Elements of... ☒ No Style

- ☐ Creole/ French Colonial
- ☐ Federal
- ☐ Greek Revival
- ☐ Gothic Revival
- ☐ Italian Villa
- ☐ Exotic Revival
- ☐ Victorian Gothic
- ☐ Italianate
- ☐ Second Empire
- ☐ Queen Anne
- ☐ Eastlake/Stick
- ☐ Shingle Style
- ☐ Romanesque
- ☐ Renaissance
- ☐ Beau Arts
- ☐ Colonial Revival
- ☐ Classical Revival
- ☐ Tudor Revival
- ☐ Late Gothic Revival
- ☐ Mission
- ☐ Italian Renaissance
- ☐ French Renaissance
- ☐ Prairie
- ☐ Commercial Style
- ☐ Chicago
- ☐ Skyscraper
- ☐ Craftsman
- ☐ Moderne
- ☐ Art Deco
- ☐ International
- ☐ Other_____

Foundation

- ☐ post in ground
- ☐ sill on ground
- ☐ wooden pier
- ☐ brick pier
- ☐ concrete block pier
- ☐ concrete pylon pier
- ☐ continuous brick
- ☐ continuous stone
- ☐ continuous concrete block
- ☐ concrete slab
- ☐ unknown

☐ w/stone infill ☐ w/ brick infill ☐ w/ concrete block infill

Construction

- ☐ post in ground
- ☐ post on sill
- ☐ log (note notch)
- ☐ hewn log
- ☐ french timber frame
- ☐ eastern brace frame
- ☐ balloon frame
- ☐ unknown wood frame
- ☐ load bearing brick
- ☐ load bearing stone
- ☐ load bearing concrete block
- ☐ reinforced concrete
- ☐ steel frame/curtain wall
- ☒ unknown construction

☐ w/ bousillage infill ☐ w/ brick infill ☐ w/ stone infill

Exterior Materials

- ☐ log (note dressing)
- ☐ clapboard/weatherboard
- ☐ drop/novelty siding
- ☐ flush horizontal board
- ☐ vertical board
- ☐ board and batten
- ☐ wood shingle
- ☐ exposed bousillage
- ☐ stucco
- ☐ brick (note bond)
- ☐ stone (note dressing)
- ☐ concrete block
- ☐ decorative concrete block
- ☐ poured concrete wall
- ☐ pigmented glass
- ☐ glass block
- ☐ terra cotta
- ☐ glazed brick/tile/block
- ☐ sheet metal
- ☐ enamelled steel
- ☐ asbestos
- ☒ aluminum/vinyl siding
- ☐ asphalt
- ☐ reconstituted wood siding
- ☐ permastone
- ☐ other (see narrative)
- ☐ unknown

Roof

- ☐ front gable
- ☒ side gable
- ☐ parapet gable
- ☐ stepped gable
- ☐ clipped gable
- ☐ cross gable
- ☐ gambrel
- ☐ hip
- ☐ double pitch hip
- ☐ gable on hip
- ☐ pyramidal
- ☐ mansard
- ☐ complex
- ☐ round
- ☐ conical
- ☐ flat
- ☐ shed
- ☐ other (see narrative)
- ☐ unknown

☐ low pitch ☒ moderate pitch ☐ steep pitch ☐ w/ parapet wall

Roof Materials

- ☐ wood shingle
- ☐ slate
- ☐ asphalt shingle
- ☐ asbestos
- ☒ metal
- ☐ ceramic/terra cotta tile
- ☐ built up
- ☐ other
- ☐ unknown

Chimney(s)

- ☐ gable end exterior
- ☐ gable end interior/flush
- ☐ ridge center
- ☐ ridge off-center
- ☐ slope center
- ☐ slope off center
- ☐ lateral exterior
- ☐ removed
- ☐ other
- ☐ unknown

None

Windows

batten; fixed single

fixed divided; single-hung; double-hung; triple-hung

bay; oriel; Palladian; casement

sliding; replacement; unknown; other

1 / 1; 2 / 2; 4 / 4; 6 / 6

9 / 9; 12 / 12; 2 / 1; 3 / 1

4 / 1; 6 / 1; 9 / 1; 12 / 1

9 / 6; multi- ___ ___

stained; diamond; unknown; other

Doors/Surrounds

1 number

batten; french; panel

flush; glazed; partially glazed

fanlight; sidelights; transom

screened; replacement; unknown

Federal; Greek Revival; Queen Anne

other

Porch

stoop; verandah

gallery; portico; balcony; loggia

porte-cochere; full width; partial width; attached

integrated; wrap; peripteral; screened

enclosed; unknown; other

Secondary

stoop; verandah

gallery; portico; balcony; loggia

porte-cochere; full width; partial width; attached

integrated; wrap; peripteral; screened

enclosed; unknown; other

Additions and Alterations

date (mm/dd/yyyy)	description	impact
	Door (primary) replaced	I M S
	Windows replaced – all, and some window openings altered	I M S
	Wall cladding replaced	I M S
	Addition to rear/side elevation	I M S
	Roof replaced w/ incomp. materials	I M S





Context

Plantation Agriculture (1750-1945)
Creole Architecture (1750 - 1900)
Upland South Culture (1820 -1945)
New Orleans as Seaport (1718 -1945)
Transportation Systems (1812 -1845)
Historic Lumber Industry (1880-1920)
Rice Boom (1880-1945)
Oil and Gas Industry (1903-1945)
Anglo-American Architecture (1800-1945)

Significance

agriculture
architecture
archeology
art
commerce
communications
community planning and development
conservation
economics
education
engineering
entertainment/recreation
ethnic heritage
exploration/settlement
health/medicine
industry
invention
landscape architecture
law
literature
maritime history
military
performing arts
philosophy
politics/government
religion
science
social history
transportation

Narrative

Survey conducted by Cox McLain Environmental Consulting for the City of Slidell in February 2017.

Notes:

History

No Sanborn coverage of the area.

Sources

Outbuildings

1 - single crib barn
2 - double crib barn
3 - transverse-crib barn
4 - storage/misc. shed
5 - smoke house
6 - spring/well house
7 - corn crib
8 - coop
9 - quarters
10 - garcconier
11 - pigeonnier
12 - kitchen
13 - office
14 - machine shed
15 - garage
16 - privey
17 - stable
18 - other

#1	#2	#3	#4	#5	#6
type: storage/misc shed	type:	type:	type:	type:	type:
date: e / c c. 1950	date: e / c	date: e / c	date: e / c	date: e / c	date: e / c
comment:	comment:	comment:	comment:	comment:	comment:

Site Plan



Louisiana Historic Resource Inventory

Louisiana Division of Historic Preservation
Office of Cultural Development
Department of Culture, Recreation and Tourism

Resource ID Number: 52-02734

☐ Addendum Attached

Location and Geographic Information

Name of Property: None

Address: 509 Maine Avenue, Slidell, LA **Parish:** St Tammany

Locality: ☒ City ☐ Community ☐ Vicinity ☐ Rural

City/Community/Vicinity of:. Slidell

Topographic Quad: Slidell **Quad Size:** ☒ 7.5 ☐ 15

UTM: 16 (zone) – 3353021.848 (easting) 232867.1847 (northing) 14E (range) 9S (township) 10 (section)

Owner Name: CHAMPAGNE, LOUIS J

Owner Address: 509 MAINE ST SLIDELL, LA 70458 **Tax Parcel:** 1240489190

Property Information

Type: ☐ Site ☐ Structure ☒ Building ☐ Object

Level of Recognition: ☐ NHL ☐ NR individual ☐ NR district/element ☐ DOE ☐ Local ☒ None

Previously Surveyed: ☐ Yes ☒ No **When, Located Where?:** N/A

Government Preservation Activity: ☐ Section 106 ☒ Grant ☐ Tax Credit ☐ Local Ord. ☐ Other

HABS/HAER: ☐ Yes ☒ No **NR eligibility:** ☐ Potential individual ☐ Potential district ☒ Ineligible

Condition: ☐ Excellent ☐ Good ☐ Fair ☒ Poor ☐ Ruin

Remark:

Integrity: ☐ Unaltered ☒ Altered (Historic) ☐ Altered (Non-Historic)

Remark: See Additions and Alterations section

Threats: ☐ Abandonment ☐ Neglect ☐ Alteration ☐ Development ☐ Government Action ☒ None

Remark:

52-02734

Physical Description

Date of Construction: ☒ Circa ☐ Exact 1950 Moved: ☐ Yes ☒ No When?_____

Function and Use

"P" for Present, "H" for Historic

- P☒ H☒ **domestic**
  - P☒ H☒ single dwelling
  - P☐ H☐ secondary structure
  - P☐ H☐ servant quarter
  - P☐ H☐ multiple dwelling
  - P☐ H☐ hotel
  - P☐ H☐ institutional housing
  - P☐ H☐ camp
- P☐ H☐ **commerce/trade**
  - P☐ H☐ business
  - P☐ H☐ professional
  - P☐ H☐ organizational
  - P☐ H☐ financial institution
  - P☐ H☐ specialty store
  - P☐ H☐ department store
  - P☐ H☐ restaurant
  - P☐ H☐ warehouse
- P☐ H☐ **social**
  - P☐ H☐ meeting hall
  - P☐ H☐ clubhouse
  - P☐ H☐ civic
- P☐ H☐ **government**
  - P☐ H☐ capitol
  - P☐ H☐ city hall
  - P☐ H☐ correctional facility
  - P☐ H☐ fire station
  - P☐ H☐ government office
  - P☐ H☐ custom house
  - P☐ H☐ post office
  - P☐ H☐ public works
  - P☐ H☐ courthouse
- P☐ H☐ **education**
  - P☐ H☐ school
  - P☐ H☐ college
- P☐ H☐ library
- P☐ H☐ research facility
- P☐ H☐ **religion**
  - P☐ H☐ religious facility
  - P☐ H☐ church school
- P☐ H☐ **recreation/culture**
  - P☐ H☐ theater
  - P☐ H☐ auditorium
  - P☐ H☐ museum
  - P☐ H☐ sports facility
  - P☐ H☐ outdoor recreation
  - P☐ H☐ fair
  - P☐ H☐ monument/marker
  - P☐ H☐ work of art
- P☐ H☐ **agriculture/subsistence**
  - P☐ H☐ processing
  - P☐ H☐ storage
  - P☐ H☐ animal facility
  - P☐ H☐ fishing facility
  - P☐ H☐ horticultural facility
  - P☐ H☐ irrigation facility
- P☐ H☐ **industry**
  - P☐ H☐ manufacturing
  - P☐ H☐ extractive facility
  - P☐ H☐ waterworks
  - P☐ H☐ communication facility
  - P☐ H☐ processing site
  - P☐ H☐ energy production
- P☐ H☐ **health care**
  - P☐ H☐ hospital
  - P☐ H☐ clinic
  - P☐ H☐ sanitarium
  - P☐ H☐ medical office
  - P☐ H☐ resort
- P☐ H☐ **defense**
  - P☐ H☐ arms storage
  - P☐ H☐ fortification
  - P☐ H☐ military facility
  - P☐ H☐ coast guard facility
  - P☐ H☐ battle site
- P☐ H☐ **landscape**
  - P☐ H☐ park
  - P☐ H☐ plaza
  - P☐ H☐ garden
- P☐ H☐ **transportation**
  - P☐ H☐ rail-related
  - P☐ H☐ air-related
  - P☐ H☐ water-related
  - P☐ H☐ road-related
  - P☐ H☐ pedestrian-related
- ☐ **unknown**
- ☐ **vacant**
- ☐ **other**_____

Form and Dimensions

- ☐ single pen
- ☐ shotgun
- ☐ double-shotgun
- ☐ camelback
- ☐ double pen
- ☐ hall-parlor
- ☐ saddlebag
- ☐ creole cottage
- ☐ dog trot
- ☐ central-hall
- ☐ gable-ell
- ☐ bungalow
- ☐ pyramidal cottage
- ☐ Queen Anne cottage
- ☐ central-hall, 2 pile cottage
- ☐ bluffland cottage
- ☐ central-hall I-house
- ☐ double-pen I-house
- ☐ hall-parlor I-house
- ☐ Creole house
- ☐ central hall, 2 pile house
- ☐ Queen Anne house
- ☐ four square
- ☒ minimal tradition cottage
- ☐ split level
- ☐ ranch
- ☐ row house
- ☐ warehouse
- ☐ depot
- ☐ skyscraper
- ☐ commercial row bldg.
- ☐ freestanding commercial
- ☐ single-crib barn
- ☐ transverse-crib barn
- ☐ other

☐ H ☐ L ☐ U ☐ cruciform ☐ T ☐ T

☐ symetrical ☒ asymetrical ☐ vertical ☒ horizontal

Height: ☐1 ☒1.5 ☐2 ☐2.5 ☐3 ☐4 ☐5-10 ☐10-20 ☐20+
Width: ☐1 ☐1.5 ☐2 ☐2.5 ☒3 ☐3+
Depth: ☐1 ☐1.5 ☐2 ☐2.5 ☒3 ☐3+

Style

☐ High Style ☐ Elements of... ☒ No Style

- ☐ Creole/ French Colonial
- ☐ Federal
- ☐ Greek Revival
- ☐ Gothic Revival
- ☐ Italian Villa
- ☐ Exotic Revival
- ☐ Victorian Gothic
- ☐ Italianate
- ☐ Second Empire
- ☐ Queen Anne
- ☐ Eastlake/Stick
- ☐ Shingle Style
- ☐ Romanesque
- ☐ Renaissance
- ☐ Beau Arts
- ☐ Colonial Revival
- ☐ Classical Revival
- ☐ Tudor Revival
- ☐ Late Gothic Revival
- ☐ Mission
- ☐ Italian Renaissance
- ☐ French Renaissance
- ☐ Prairie
- ☐ Commercial Style
- ☐ Chicago
- ☐ Skyscraper
- ☐ Craftsman
- ☐ Moderne
- ☐ Art Deco
- ☐ International
- ☐ Other_____

Foundation

- ☐ post in ground
- ☐ sill on ground
- ☐ wooden pier
- ☐ brick pier
- ☐ concrete block pier
- ☐ concrete pylon pier
- ☒ continuous brick
- ☐ continuous stone
- ☐ continuous concrete block
- ☐ concrete slab
- ☐ unknown

☐ w/stone infill ☐ w/ brick infill ☐ w/ concrete block infill

Construction

- ☐ post in ground
- ☐ post on sill
- ☐ log (note notch)
- ☐ hewn log
- ☐ french timber frame
- ☐ eastern brace frame
- ☐ balloon frame
- ☐ unknown wood frame
- ☐ load bearing brick
- ☐ load bearing stone
- ☐ load bearing concrete block
- ☐ reinforced concrete
- ☐ steel frame/curtain wall
- ☒ unknown construction

☐ w/ bousillage infill ☐ w/ brick infill ☐ w/ stone infill

Exterior Materials

- ☐ log (note dressing)
- ☐ clapboard/weatherboard
- ☐ drop/novelty siding
- ☐ flush horizontal board
- ☐ vertical board
- ☐ board and batten
- ☐ wood shingle
- ☐ exposed bousillage
- ☐ stucco
- ☐ brick (note bond)
- ☐ stone (note dressing)
- ☐ concrete block
- ☐ decorative concrete block
- ☐ poured concrete wall
- ☐ pigmented glass
- ☐ glass block
- ☐ terra cotta
- ☐ glazed brick/tile/block
- ☐ sheet metal
- ☐ enamelled steel
- ☒ asbestos
- ☐ aluminum/vinyl siding
- ☐ asphalt
- ☐ reconstituted wood siding
- ☐ permastone
- ☒ other (see narrative)
- ☐ unknown

Roof

- ☒ front gable
- ☒ side gable
- ☐ parapet gable
- ☐ stepped gable
- ☐ clipped gable
- ☐ cross gable
- ☐ gambrel
- ☐ hip
- ☐ double pitch hip
- ☐ gable on hip
- ☐ pyramidal
- ☐ mansard
- ☐ complex
- ☐ round
- ☐ conical
- ☐ flat
- ☒ shed
- ☐ other (see narrative)
- ☐ unknown

☒ low pitch ☒ moderate pitch ☐ steep pitch ☐ w/ parapet wall

Roof Materials

- ☒ asphalt shingle
- ☐ asbestos
- ☐ metal
- ☐ ceramic/terra cotta tile
- ☐ built up
- ☐ other
- ☐ unknown
- ☐ wood shingle
- ☐ slate

Chimney(s)

- ☐ gable end exterior
- ☐ gable end interior/flush
- ☐ ridge center
- ☐ ridge off-center
- ☐ slope center
- ☐ slope off center
- ☐ lateral exterior
- ☐ removed
- ☐ other
- ☐ unknown

None

Windows

☐ batten
☒ fixed single

☐ fixed divided
☐ single-hung
☒ double-hung
☐ triple-hung

☐ bay
☐ oriel
☐ Palladian
☐ casement

☐ sliding
☐ replacement
☐ unknown
☒ other

☒ 1 / 1
☐ 2 / 2
☐ 4 / 4
☐ 6 / 6

☐ 9 / 9
☐ 12 / 12
☐ 2 / 1
☒ 3 / 1

☐ 4 / 1
☐ 6 / 1
☐ 9 / 1
☐ 12 / 1

☐ 9 / 6
☐ multi-
___
___

☐ stained
☐ diamond
☐ unknown
☐ other

Doors/Surrounds

4 number

☐ batten
☐ french
☐ panel

☒ flush
☐ glazed
☐ partially glazed

☐ fanlight
☐ sidelights
☐ transom

☒ screened
☐ replacement
☐ unknown

☐ Federal
☐ Greek Revival
☐ Queen Anne

☐ other

Porch

☒ stoop
☐ verandah

☐ gallery
☐ portico
☐ balcony
☐ loggia

☐ porte-cochere
☐ full width
☐ partial width
☒ attached

☐ integrated
☐ wrap
☐ peripteral
☐ screened

☐ enclosed
☐ unknown
☐ other

Secondary

☒ stoop
☐ verandah

☐ gallery
☐ portico
☐ balcony
☐ loggia

☐ porte-cochere
☐ full width
☐ partial width
☒ attached

☐ integrated
☐ wrap
☐ peripteral
☐ screened

☐ enclosed
☐ unknown
☐ other

Additions and Alterations

date (mm/dd/yyyy)	*description*	*impact*
	Addition to upper story	☐I ☐M ☐S
	Porch enclosed	☐I ☐M ☐S
	Primary entry relocated and entry stoop added	☐I ☐M ☐S
		☐I ☐M ☐S
		☐I ☐M ☐S





Context

☐ Plantation Agriculture (1750-1945)
☐ Creole Architecture (1750 - 1900)
☐ Upland South Culture (1820 -1945)
☐ New Orleans as Seaport (1718 -1945)
☐ Transportation Systems (1812 -1845)
☐ Historic Lumber Industry (1880-1920)
☐ Rice Boom (1880-1945)
☐ Oil and Gas Industry (1903-1945)
☒ Anglo-American Architecture (1800-1945)

Significance

☐ agriculture
☐ architecture
☐ archeology
☐ art
☐ commerce
☐ communications
☐ community planning and development
☐ conservation
☐ economics
☐ education
☐ engineering
☐ entertainment/recreation
☐ ethnic heritage
☐ exploration/settlement
☐ health/medicine
☐ industry
☐ invention
☐ landscape architecture
☐ law
☐ literature
☐ maritime history
☐ military
☐ performing arts
☐ philosophy
☐ politics/government
☐ religion
☐ science
☐ social history
☐ transportation

Narrative

Survey conducted by Cox McLain Environmental Consulting for the City of Slidell in February 2017.

Notes:

History

First appears on 1951 Sanborn map with a partial-width, inset porch in the northwest corner (not present on 1945 map). Ancillary building at rear appears on 1951 Sanborn as a dwelling and garage.

Sources

Sanborn maps

Outbuildings

1 - single crib barn
2 - double crib barn
3 - transverse-crib barn
4 - storage/misc. shed
5 - smoke house
6 - spring/well house
7 - corn crib
8 - coop
9 - quarters
10 - garcconier
11 - pigeonnier
12 - kitchen
13 - office
14 - machine shed
15 - garage
16 - privey
17 - stable
18 - other

#1	#2	#3	#4	#5	#6
type: quarters	*type:* other	*type:*	*type:*	*type:*	*type:*
date: e / c c1950	*date:* e / c c1960	*date:* e / c	*date:* e / c	*date:* e / c	*date:* e / c
comment:	*comment:*	*comment:*	*comment:*	*comment:*	*comment:*

Site Plan



Louisiana Historic Resource Inventory

Louisiana Division of Historic Preservation
Office of Cultural Development
Department of Culture, Recreation and Tourism

Resource ID Number: 52-02735

☐ Addendum Attached

Location and Geographic Information

Name of Property: None

Address: 551 Teddy Avenue, Slidell, LA **Parish:** St Tammany

Locality: ☒ City ☐ Community ☐ Vicinity ☐ Rural

City/Community/Vicinity of:. Slidell

Topographic Quad: Slidell **Quad Size:** ☒ 7.5 ☐ 15

UTM: 16 (zone) 3352901.678 (easting) 232931.4566 (northing) 14E (range) 9S (township) 10 (section)

Owner Name: OLROYD, MARIE H

Owner Address: 1733 NINTH ST SLIDELL, LA 70458 **Tax Parcel:** 1240520527

Property Information

Type: ☐ Site ☐ Structure ☒ Building ☐ Object

Level of Recognition: ☐ NHL ☐ NR individual ☐ NR district/element ☐ DOE ☐ Local ☒ None

Previously Surveyed: ☐ Yes ☒ No **When, Located Where?:**

Government Preservation Activity: ☐ Section 106 ☒ Grant ☐ Tax Credit ☐ Local Ord. ☐ Other

HABS/HAER: ☐ Yes ☒ No **NR eligibility:** ☐ Potential individual ☒ Potential district ☐ Ineligible

Condition: ☐ Excellent ☒ Good ☐ Fair ☐ Poor ☐ Ruin

Remark:

Integrity: ☐ Unaltered ☒ Altered (Historic) ☐ Altered (Non-Historic)

Remark: See Additions and Alterations section

Threats: ☐ Abandonment ☐ Neglect ☐ Alteration ☐ Development ☐ Government Action ☒ None

Remark:

52-02735

Physical Description

Date of Construction: ☒ Circa ☐ Exact 1910 Moved: ☐ Yes ☒ No When?_____

Function and Use

"P" for Present, "H" for Historic

- P☒H☒ **domestic**
  - P☒H☒ single dwelling
  - P☐H☐ secondary structure
  - P☐H☐ servant quarter
  - P☐H☐ multiple dwelling
  - P☐H☐ hotel
  - P☐H☐ institutional housing
  - P☐H☐ camp
- P☐H☐ **commerce/trade**
  - P☐H☐ business
  - P☐H☐ professional
  - P☐H☐ organizational
  - P☐H☐ financial institution
  - P☐H☐ specialty store
  - P☐H☐ department store
  - P☐H☐ restaurant
  - P☐H☐ warehouse
- P☐H☐ **social**
  - P☐H☐ meeting hall
  - P☐H☐ clubhouse
  - P☐H☐ civic
- P☐H☐ **government**
  - P☐H☐ capitol
  - P☐H☐ city hall
  - P☐H☐ correctional facility
  - P☐H☐ fire station
  - P☐H☐ government office
  - P☐H☐ custom house
  - P☐H☐ post office
  - P☐H☐ public works
  - P☐H☐ courthouse
- P☐H☐ **education**
  - P☐H☐ school
  - P☐H☐ college
- P☐H☐ library
- P☐H☐ research facility
- P☐H☐ **religion**
  - P☐H☐ religious facility
  - P☐H☐ church school
- P☐H☐ **recreation/culture**
  - P☐H☐ theater
  - P☐H☐ auditorium
  - P☐H☐ museum
  - P☐H☐ sports facility
  - P☐H☐ outdoor recreation
  - P☐H☐ fair
  - P☐H☐ monument/marker
  - P☐H☐ work of art
- P☐H☐ **agriculture/subsistence**
  - P☐H☐ processing
  - P☐H☐ storage
- P☐H☐ animal facility
- P☐H☐ fishing facility
- P☐H☐ horticultural facility
- P☐H☐ irrigation facility
- P☐H☐ **industry**
  - P☐H☐ manufacturing
  - P☐H☐ extractive facility
  - P☐H☐ waterworks
  - P☐H☐ communication facility
  - P☐H☐ processing site
  - P☐H☐ energy production
- P☐H☐ **health care**
  - P☐H☐ hospital
  - P☐H☐ clinic
  - P☐H☐ sanitarium
  - P☐H☐ medical office
  - P☐H☐ resort
- P☐H☐ **defense**
  - P☐H☐ arms storage
- P☐H☐ fortification
- P☐H☐ military facility
- P☐H☐ coast guard facility
- P☐H☐ battle site
- P☐H☐ **landscape**
  - P☐H☐ park
  - P☐H☐ plaza
  - P☐H☐ garden
- P☐H☐ **transportation**
  - P☐H☐ rail-related
  - P☐H☐ air-related
  - P☐H☐ water-related
  - P☐H☐ road-related
  - P☐H☐ pedestrian-related
- ☐ **unknown**
- ☐ **vacant**
- ☐ **other**_____

Form and Dimensions

- ☐ single pen
- ☐ shotgun
- ☐ double-shotgun
- ☐ camelback
- ☐ double pen
- ☐ hall-parlor
- ☐ saddlebag
- ☐ creole cottage
- ☐ dog trot
- ☐ central-hall
- ☐ gable-ell
- ☐ bungalow
- ☐ pyramidal cottage
- ☐ Queen Anne cottage
- ☐ central-hall, 2 pile cottage
- ☐ bluffland cottage
- ☐ central-hall I-house
- ☐ double-pen I-house
- ☐ hall-parlor I-house
- ☐ Creole house
- ☐ central hall, 2 pile house
- ☐ Queen Anne house
- ☐ four square
- ☐ minimal tradition cottage
- ☐ split level
- ☐ ranch
- ☐ row house
- ☐ warehouse
- ☐ depot
- ☐ skyscraper
- ☐ commercial row bldg.
- ☐ freestanding commercial
- ☐ single-crib barn
- ☐ transverse-crib barn
- ☒ other

☐ H ☐ L ☐ U ☐ cruciform ☐ T ☐ T

☐ symetrical ☒ asymetrical ☐ vertical ☒ horizontal

Height: ☒1 ☐1.5 ☐2 ☐2.5 ☐3 ☐4 ☐5-10 ☐10-20 ☐20+
Width: ☐1 ☐1.5 ☐2 ☐2.5 ☐3 ☒3+
Depth: ☐1 ☐1.5 ☐2 ☐2.5 ☐3 ☒3+

Style

☐ High Style ☒ Elements of... ☐ No Style

- ☐ Creole/ French Colonial
- ☐ Federal
- ☐ Greek Revival
- ☐ Gothic Revival
- ☐ Italian Villa
- ☐ Exotic Revival
- ☐ Victorian Gothic
- ☐ Italianate
- ☐ Second Empire
- ☐ Queen Anne
- ☐ Eastlake/Stick
- ☐ Shingle Style
- ☐ Romanesque
- ☐ Renaissance
- ☐ Beau Arts
- ☐ Colonial Revival
- ☐ Classical Revival
- ☐ Tudor Revival
- ☐ Late Gothic Revival
- ☐ Mission
- ☐ Italian Renaissance
- ☐ French Renaissance
- ☐ Prairie
- ☐ Commercial Style
- ☐ Chicago
- ☐ Skyscraper
- ☐ Craftsman
- ☐ Moderne
- ☐ Art Deco
- ☐ International
- ☒ Other: Vernacular Victorian Cottage

Foundation

- ☐ post in ground
- ☐ sill on ground
- ☐ wooden pier
- ☒ brick pier
- ☐ concrete block pier
- ☐ concrete pylon pier
- ☐ continuous brick
- ☐ continuous stone
- ☐ continuous concrete block
- ☐ concrete slab
- ☐ unknown

☐ w/stone infill ☐ w/ brick infill ☐ w/ concrete block infill

Construction

- ☐ post in ground
- ☐ post on sill
- ☐ log (note notch)
- ☐ hewn log
- ☐ french timber frame
- ☐ eastern brace frame
- ☐ balloon frame
- ☐ unknown wood frame
- ☐ load bearing brick
- ☐ load bearing stone
- ☐ load bearing concrete block
- ☐ reinforced concrete
- ☐ steel frame/curtain wall
- ☒ unknown construction

☐ w/ bousillage infill ☐ w/ brick infill ☐ w/ stone infill

Exterior Materials

- ☐ log (note dressing)
- ☒ clapboard/weatherboard
- ☒ drop/novelty siding
- ☐ flush horizontal board
- ☐ vertical board
- ☐ board and batten
- ☐ wood shingle
- ☐ exposed bousillage
- ☐ stucco
- ☐ brick (note bond)
- ☐ stone (note dressing)
- ☐ concrete block
- ☐ decorative concrete block
- ☐ poured concrete wall
- ☐ pigmented glass
- ☐ glass block
- ☐ terra cotta
- ☐ glazed brick/tile/block
- ☐ sheet metal
- ☐ enamelled steel
- ☐ asbestos
- ☐ aluminum/vinyl siding
- ☐ asphalt
- ☐ reconstituted wood siding
- ☐ permastone
- ☐ other (see narrative)
- ☐ unknown

Roof

- ☐ front gable
- ☐ side gable
- ☐ parapet gable
- ☐ stepped gable
- ☐ clipped gable
- ☐ cross gable
- ☐ gambrel
- ☐ hip
- ☐ double pitch hip
- ☐ gable on hip
- ☐ pyramidal
- ☐ mansard
- ☒ complex
- ☐ round
- ☐ conical
- ☐ flat
- ☐ shed
- ☐ other (see narrative)
- ☐ unknown

☐ low pitch ☐ moderate pitch ☒ steep pitch ☐ w/ parapet wall

Roof Materials

- ☐ wood shingle
- ☐ slate
- ☒ asphalt shingle
- ☐ asbestos
- ☐ metal
- ☐ ceramic/terra cotta tile
- ☐ built up
- ☐ other
- ☐ unknown

Chimney(s)

- ☐ gable end exterior
- ☐ gable end interior/flush
- ☐ ridge center
- ☐ ridge off-center
- ☐ slope center
- ☒ slope off center
- ☐ lateral exterior
- ☐ removed
- ☐ other
- ☐ unknown

Windows

- ☐ batten
- ☐ fixed single
- ☐ fixed divided
- ☐ single-hung
- ☒ double-hung
- ☐ triple-hung
- ☐ bay
- ☐ oriel
- ☐ Palladian
- ☐ casement
- ☐ sliding
- ☐ replacement
- ☐ unknown
- ☐ other
- ☒ 1 / 1
- ☐ 2 / 2
- ☐ 4 / 4
- ☐ 6 / 6
- ☐ 9 / 9
- ☐ 12 / 12
- ☐ 2 / 1
- ☐ 3 / 1
- ☐ 4 / 1
- ☐ 6 / 1
- ☐ 9 / 1
- ☐ 12 / 1
- ☐ 9 / 6
- ☐ multi- ___ ___
- ☐ stained
- ☐ diamond
- ☐ unknown
- ☐ other

Doors/Surrounds

3 number

- ☐ batten
- ☐ french
- ☒ panel
- ☐ flush
- ☐ glazed
- ☐ partially glazed
- ☐ fanlight
- ☒ sidelights
- ☒ transom
- ☐ screened
- ☐ replacement
- ☐ unknown
- ☐ Federal
- ☐ Greek Revival
- ☐ Queen Anne
- ☐ other

Porch

- ☐ stoop
- ☐ verandah
- ☐ gallery
- ☐ portico
- ☐ balcony
- ☐ loggia
- ☐ porte-cochere
- ☐ full width
- ☒ partial width
- ☒ attached
- ☐ integrated
- ☐ wrap
- ☐ peripteral
- ☐ screened
- ☐ enclosed
- ☐ unknown
- ☐ other

Secondary

- ☐ stoop
- ☐ verandah
- ☐ gallery
- ☐ portico
- ☐ balcony
- ☐ loggia
- ☐ porte-cochere
- ☐ full width
- ☐ partial width
- ☒ attached
- ☐ integrated
- ☒ wrap
- ☐ peripteral
- ☐ screened
- ☐ enclosed
- ☐ unknown
- ☐ other

Additions and Alterations

date (mm/dd/yyyy)	description	impact
	Addition to rear and side elevation (early alteration)	☐I ☐M ☐S
	Stair rails added	☐I ☐M ☐S
		☐I ☐M ☐S
		☐I ☐M ☐S
		☐I ☐M ☐S





Context

- ☐ Plantation Agriculture (1750-1945)
- ☐ Creole Architecture (1750 - 1900)
- ☐ Upland South Culture (1820 -1945)
- ☐ New Orleans as Seaport (1718 -1945)
- ☐ Transportation Systems (1812 -1845)
- ☐ Historic Lumber Industry (1880-1920)
- ☐ Rice Boom (1880-1945)
- ☐ Oil and Gas Industry (1903-1945)
- ☒ Anglo-American Architecture (1800-1945)

Significance

- ☐ agriculture
- ☒ architecture
- ☐ archeology
- ☐ art
- ☐ commerce
- ☐ communications
- ☐ community planning and development
- ☐ conservation
- ☐ economics
- ☐ education
- ☐ engineering
- ☐ entertainment/recreation
- ☐ ethnic heritage
- ☐ exploration/settlement
- ☐ health/medicine
- ☐ industry
- ☐ invention
- ☐ landscape architecture
- ☐ law
- ☐ literature
- ☐ maritime history
- ☐ military
- ☐ performing arts
- ☐ philosophy
- ☐ politics/government
- ☐ religion
- ☐ science
- ☐ social history
- ☐ transportation

Narrative

Survey conducted by Cox McLain Environmental Consulting for the City of Slidell in February 2017.

Notes:

History

Present on 1926 Sanborn (prior maps do not cover the parcel). Starting in 1930, the footprint on the Sanborns is the same as it is now (1926 Sanborns did not provide accurate footprints).

Sources

Sanborn maps

Outbuildings

1 - single crib barn
2 - double crib barn
3 - transverse-crib barn
4 - storage/misc. shed
5 - smoke house
6 - spring/well house
7 - corn crib
8 - coop
9 - quarters
10 - garcconier
11 - pigeonnier
12 - kitchen
13 - office
14 - machine shed
15 - garage
16 - privey
17 - stable
18 - other

#1	#2	#3	#4	#5	#6
type: garage	*type:*	*type:*	*type:*	*type:*	*type:*
date: e / c c.2000	*date:* e / c	*date:* e / c	*date:* e / c	*date:* e / c	*date:* e / c
comment:	*comment:*	*comment:*	*comment:*	*comment:*	*comment:*

Site Plan



Louisiana Historic Resource Inventory

Louisiana Division of Historic Preservation
Office of Cultural Development
Department of Culture, Recreation and Tourism

Resource ID Number: 52-02736

☐ Addendum Attached

Location and Geographic Information

Name of Property: None

Address: 652 Fremaux Avenue, Slidell, LA **Parish:** St Tammany

Locality: ☒ City ☐ Community ☐ Vicinity ☐ Rural

City/Community/Vicinity of:. Slidell

Topographic Quad: Slidell **Quad Size:** ☒ 7.5 ☐ 15

UTM: 16 (zone) – 3352826.062 (easting) 232929.5115 (northing) 14E (range) 9S (township) 10 (section)

Owner Name: Not available

Owner Address: Not available **Tax Parcel:** Not available

Property Information

Type: ☐ Site ☐ Structure ☒ Building ☐ Object

Level of Recognition: ☐ NHL ☐ NR individual ☐ NR district/element ☐ DOE ☐ Local ☒ None

Previously Surveyed: ☐ Yes ☒ No **When, Located Where?:** _____

Government Preservation Activity: ☐ Section 106 ☒ Grant ☐ Tax Credit ☐ Local Ord. ☐ Other

HABS/HAER: ☐ Yes ☒ No **NR eligibility:** ☐ Potential individual ☒ Potential district ☐ Ineligible

Condition: ☐ Excellent ☒ Good ☐ Fair ☐ Poor ☐ Ruin

Remark: _____

Integrity: ☐ Unaltered ☒ Altered (Historic) ☐ Altered (Non-Historic)

Remark: See Additions and Alterations section

Threats: ☐ Abandonment ☐ Neglect ☐ Alteration ☐ Development ☐ Government Action ☒ None

Remark: _____

52-02736

Physical Description

Date of Construction: ☒ Circa ☐ Exact 1945 Moved: ☐ Yes ☒ No When?_____

Function and Use

"P" for Present, "H" for Historic

- P☒ H☒ **domestic**
- P☒ H☒ single dwelling
- P☐ H☐ secondary structure
- P☐ H☐ servant quarter
- P☐ H☐ multiple dwelling
- P☐ H☐ hotel
- P☐ H☐ institutional housing
- P☐ H☐ camp
- P☐ H☐ **commerce/trade**
- P☐ H☐ business
- P☐ H☐ professional
- P☐ H☐ organizational
- P☐ H☐ financial institution
- P☐ H☐ specialty store
- P☐ H☐ department store
- P☐ H☐ restaurant
- P☐ H☐ warehouse
- P☐ H☐ **social**
- P☐ H☐ meeting hall
- P☐ H☐ clubhouse
- P☐ H☐ civic
- P☐ H☐ **government**
- P☐ H☐ capitol
- P☐ H☐ city hall
- P☐ H☐ correctional facility
- P☐ H☐ fire station
- P☐ H☐ government office
- P☐ H☐ custom house
- P☐ H☐ post office
- P☐ H☐ public works
- P☐ H☐ courthouse
- P☐ H☐ **education**
- P☐ H☐ school
- P☐ H☐ college
- P☐ H☐ library
- P☐ H☐ research facility
- P☐ H☐ **religion**
- P☐ H☐ religious facility
- P☐ H☐ church school
- P☐ H☐ **recreation/culture**
- P☐ H☐ theater
- P☐ H☐ auditorium
- P☐ H☐ museum
- P☐ H☐ sports facility
- P☐ H☐ outdoor recreation
- P☐ H☐ fair
- P☐ H☐ monument/marker
- P☐ H☐ work of art
- P☐ H☐ **agriculture/subsistence**
- P☐ H☐ processing
- P☐ H☐ storage
- P☐ H☐ animal facility
- P☐ H☐ fishing facility
- P☐ H☐ horticultural facility
- P☐ H☐ irrigation facility
- P☐ H☐ **industry**
- P☐ H☐ manufacturing
- P☐ H☐ extractive facility
- P☐ H☐ waterworks
- P☐ H☐ communication facility
- P☐ H☐ processing site
- P☐ H☐ energy production
- P☐ H☐ **health care**
- P☐ H☐ hospital
- P☐ H☐ clinic
- P☐ H☐ sanitarium
- P☐ H☐ medical office
- P☐ H☐ resort
- P☐ H☐ **defense**
- P☐ H☐ arms storage
- P☐ H☐ fortification
- P☐ H☐ military facility
- P☐ H☐ coast guard facility
- P☐ H☐ battle site
- P☐ H☐ **landscape**
- P☐ H☐ park
- P☐ H☐ plaza
- P☐ H☐ garden
- P☐ H☐ **transportation**
- P☐ H☐ rail-related
- P☐ H☐ air-related
- P☐ H☐ water-related
- P☐ H☐ road-related
- P☐ H☐ pedestrian-related
- ☐ **unknown**
- ☐ **vacant**
- ☐ **other**_____

Form and Dimensions

- ☐ single pen
- ☐ shotgun
- ☐ double-shotgun
- ☐ camelback
- ☐ double pen
- ☐ hall-parlor
- ☐ saddlebag
- ☐ creole cottage
- ☐ dog trot
- ☐ central-hall
- ☐ gable-ell
- ☐ bungalow
- ☐ pyramidal cottage
- ☐ Queen Anne cottage
- ☐ central-hall, 2 pile cottage
- ☐ bluffland cottage
- ☐ central-hall I-house
- ☐ double-pen I-house
- ☐ hall-parlor I-house
- ☐ Creole house
- ☐ central hall, 2 pile house
- ☐ Queen Anne house
- ☐ four square
- ☐ minimal tradition cottage
- ☐ split level
- ☐ ranch
- ☐ row house
- ☐ warehouse
- ☐ depot
- ☐ skyscraper
- ☐ commercial row bldg.
- ☐ freestanding commercial
- ☐ single-crib barn
- ☐ transverse-crib barn
- ☒ other

☐ H ☐ L ☐ U ☐ cruciform ☐ T ☐ T

☐ symetrical ☒ asymetrical ☐ vertical ☒ horizontal

Height: ☒1 ☐1.5 ☐2 ☐2.5 ☐3 ☐4 ☐5-10 ☐10-20 ☐20+
Width: ☐1 ☐1.5 ☐2 ☐2.5 ☐3 ☒3+
Depth: ☐1 ☐1.5 ☒2 ☐2.5 ☐3 ☐3+

Style

☐ High Style ☐ Elements of... ☒ No Style

- ☐ Creole/ French Colonial
- ☐ Federal
- ☐ Greek Revival
- ☐ Gothic Revival
- ☐ Italian Villa
- ☐ Exotic Revival
- ☐ Victorian Gothic
- ☐ Italianate
- ☐ Second Empire
- ☐ Queen Anne
- ☐ Eastlake/Stick
- ☐ Shingle Style
- ☐ Romanesque
- ☐ Renaissance
- ☐ Beau Arts
- ☐ Colonial Revival
- ☐ Classical Revival
- ☐ Tudor Revival
- ☐ Late Gothic Revival
- ☐ Mission
- ☐ Italian Renaissance
- ☐ French Renaissance
- ☐ Prairie
- ☐ Commercial Style
- ☐ Chicago
- ☐ Skyscraper
- ☐ Craftsman
- ☐ Moderne
- ☐ Art Deco
- ☐ International
- ☐ Other_____

Foundation

- ☐ post in ground
- ☐ sill on ground
- ☐ wooden pier
- ☐ brick pier
- ☐ concrete block pier
- ☐ concrete pylon pier
- ☐ continuous brick
- ☐ continuous stone
- ☐ continuous concrete block
- ☐ concrete slab
- ☒ unknown

☐ w/stone infill ☐ w/ brick infill ☐ w/ concrete block infill

Construction

- ☐ post in ground
- ☐ post on sill
- ☐ log (note notch)
- ☐ hewn log
- ☐ french timber frame
- ☐ eastern brace frame
- ☐ balloon frame
- ☐ unknown wood frame
- ☐ load bearing brick
- ☐ load bearing stone
- ☐ load bearing concrete block
- ☐ reinforced concrete
- ☐ steel frame/curtain wall
- ☒ unknown construction

☐ w/ bousillage infill ☐ w/ brick infill ☐ w/ stone infill

Exterior Materials

- ☐ log (note dressing)
- ☒ clapboard/weatherboard
- ☐ drop/novelty siding
- ☐ flush horizontal board
- ☐ vertical board
- ☐ board and batten
- ☐ wood shingle
- ☐ exposed bousillage
- ☐ stucco
- ☐ brick (note bond)
- ☐ stone (note dressing)
- ☐ concrete block
- ☐ decorative concrete block
- ☐ poured concrete wall
- ☐ pigmented glass
- ☐ glass block
- ☐ terra cotta
- ☐ glazed brick/tile/block
- ☐ sheet metal
- ☐ enamelled steel
- ☐ asbestos
- ☐ aluminum/vinyl siding
- ☐ asphalt
- ☐ reconstituted wood siding
- ☐ permastone
- ☐ other (see narrative)
- ☐ unknown

Roof

- ☐ front gable
- ☒ side gable
- ☐ parapet gable
- ☐ stepped gable
- ☐ clipped gable
- ☐ cross gable
- ☐ gambrel
- ☐ hip
- ☐ double pitch hip
- ☐ gable on hip
- ☐ pyramidal
- ☐ mansard
- ☐ complex
- ☐ round
- ☐ conical
- ☐ flat
- ☐ shed
- ☐ other (see narrative)
- ☐ unknown

☐ low pitch ☒ moderate pitch ☐ steep pitch ☐ w/ parapet wall

Roof Materials

- ☐ wood shingle
- ☒ slate
- ☐ asphalt shingle
- ☐ asbestos
- ☐ metal
- ☐ ceramic/terra cotta tile
- ☐ built up
- ☐ other
- ☐ unknown

Chimney(s)

- ☐ gable end exterior
- ☐ gable end interior/flush
- ☐ ridge center
- ☒ ridge off-center
- ☐ slope center
- ☐ slope off center
- ☐ lateral exterior
- ☐ removed
- ☐ other
- ☐ unknown

Windows

- [ ] batten
- [x] fixed single
- [x] fixed divided
- [ ] single-hung
- [x] double-hung
- [ ] triple-hung
- [ ] bay
- [ ] oriel
- [ ] Palladian
- [ ] casement
- [x] sliding
- [ ] replacement
- [ ] unknown
- [ ] other
- [ ] 1 / 1
- [ ] 2 / 2
- [x] 4 / 4
- [x] 6 / 6
- [ ] 9 / 9
- [ ] 12 / 12
- [ ] 2 / 1
- [ ] 3 / 1
- [ ] 4 / 1
- [ ] 6 / 1
- [ ] 9 / 1
- [ ] 12 / 1
- [ ] 9 / 6
- [x] multi- ___
- [ ] stained
- [ ] diamond
- [ ] unknown
- [x] other

Doors/Surrounds

1 number

- [ ] batten
- [ ] french
- [x] panel
- [ ] flush
- [ ] glazed
- [ ] partially glazed
- [ ] fanlight
- [x] sidelights
- [ ] transom
- [ ] screened
- [ ] replacement
- [ ] unknown
- [ ] Federal
- [ ] Greek Revival
- [ ] Queen Anne
- [ ] other

Porch

- [x] stoop
- [ ] verandah
- [ ] gallery
- [ ] portico
- [ ] balcony
- [ ] loggia
- [ ] porte-cochere
- [ ] full width
- [ ] partial width
- [ ] attached
- [x] integrated
- [ ] wrap
- [ ] peripteral
- [ ] screened
- [ ] enclosed
- [ ] unknown
- [ ] other

Secondary

- [ ] stoop
- [ ] verandah
- [ ] gallery
- [ ] portico
- [ ] balcony
- [ ] loggia
- [ ] porte-cochere
- [ ] full width
- [ ] partial width
- [ ] attached
- [ ] integrated
- [ ] wrap
- [ ] peripteral
- [ ] screened
- [ ] enclosed
- [ ] unknown
- [ ] other

Additions and Alterations

date (mm/dd/yyyy)	description	impact
	Porch enclosed	I M S
	Primary entry relocated, and door replaced	I M S
		I M S
		I M S
		I M S





Context

- [ ] Plantation Agriculture (1750-1945)
- [ ] Creole Architecture (1750 - 1900)
- [ ] Upland South Culture (1820 -1945)
- [ ] New Orleans as Seaport (1718 -1945)
- [ ] Transportation Systems (1812 -1845)
- [ ] Historic Lumber Industry (1880-1920)
- [ ] Rice Boom (1880-1945)
- [ ] Oil and Gas Industry (1903-1945)
- [x] Anglo-American Architecture (1800-1945)

Significance

- [ ] agriculture
- [x] architecture
- [ ] archeology
- [ ] art
- [ ] commerce
- [ ] communications
- [ ] community planning and development
- [ ] conservation
- [ ] economics
- [ ] education
- [ ] engineering
- [ ] entertainment/recreation
- [ ] ethnic heritage
- [ ] exploration/settlement
- [ ] health/medicine
- [ ] industry
- [ ] invention
- [ ] landscape architecture
- [ ] law
- [ ] literature
- [ ] maritime history
- [ ] military
- [ ] performing arts
- [ ] philosophy
- [ ] politics/government
- [ ] religion
- [ ] science
- [ ] social history
- [ ] transportation

Narrative

Survey conducted by Cox McLain Environmental Consulting for the City of Slidell in February 2017.

Notes:

History

First present on 1945 Sanborn (not present on earlier Sanborns).

Sources

Sanborn maps

Outbuildings

1 - single crib barn
2 - double crib barn
3 - transverse-crib barn
4 - storage/misc. shed
5 - smoke house
6 - spring/well house
7 - corn crib
8 - coop
9 - quarters
10 - garcconier
11 - pigeonnier
12 - kitchen
13 - office
14 - machine shed
15 - garage
16 - privey
17 - stable
18 - other

#1	#2 storage/misc	#3	#4	#5	#6
type: garage	*type:* shed	*type:*	*type:*	*type:*	*type:*
date: e / c c1945	*date:* e / c c1955	*date:* e / c	*date:* e / c	*date:* e / c	*date:* e / c
comment:	*comment:*	*comment:*	*comment:*	*comment:*	*comment:*

Site Plan



Louisiana Historic Resource Inventory

Louisiana Division of Historic Preservation
Office of Cultural Development
Department of Culture, Recreation and Tourism

Resource ID Number: 52-02737

☐ Addendum Attached

Location and Geographic Information

Name of Property: None

Address: 706 Maine Avenue, Slidell, LA **Parish:** St Tammany

Locality: ☒ City ☐ Community ☐ Vicinity ☐ Rural

City/Community/Vicinity of:. Slidell

Topographic Quad: Slidell **Quad Size:** ☒ 7.5 ☐ 15

UTM: 16 (zone) 3353061.881 (easting) 233076.6302 (northing) 14E (range) 9S (township) 10 (section)

Owner Name: SCHMIDT, NAOMI ESTHER

Owner Address: 706 MAINE AVE SLIDELL, LA 70458 **Tax Parcel:** 1240486701

Property Information

Type: ☐ Site ☐ Structure ☒ Building ☐ Object

Level of Recognition: ☐ NHL ☐ NR individual ☐ NR district/element ☐ DOE ☐ Local ☒ None

Previously Surveyed: ☐ Yes ☒ No **When, Located Where?:** N/A

Government Preservation Activity: ☐ Section 106 ☒ Grant ☐ Tax Credit ☐ Local Ord. ☐ Other

HABS/HAER: ☐ Yes ☒ No **NR eligibility:** ☐ Potential individual ☐ Potential district ☒ Ineligible

Condition: ☒ Excellent ☐ Good ☐ Fair ☐ Poor ☐ Ruin

Remark:

Integrity: ☒ Unaltered ☐ Altered (Historic) ☐ Altered (Non-Historic)

Remark: See Additions and Alterations section

Threats: ☐ Abandonment ☐ Neglect ☐ Alteration ☐ Development ☐ Government Action ☒ None

Remark:

52-02737

Physical Description

Date of Construction: ☒ Circa ☐ Exact 1955 Moved: ☐ Yes ☒ No When?_____

Function and Use

"P" for Present, "H" for Historic

- P☒ H☒ **domestic**
  - P☒ H☒ single dwelling
  - P☐ H☐ secondary structure
  - P☐ H☐ servant quarter
  - P☐ H☐ multiple dwelling
  - P☐ H☐ hotel
  - P☐ H☐ institutional housing
  - P☐ H☐ camp
- P☐ H☐ **commerce/trade**
  - P☐ H☐ business
  - P☐ H☐ professional
  - P☐ H☐ organizational
  - P☐ H☐ financial institution
  - P☐ H☐ specialty store
  - P☐ H☐ department store
  - P☐ H☐ restaurant
  - P☐ H☐ warehouse
- P☐ H☐ **social**
  - P☐ H☐ meeting hall
  - P☐ H☐ clubhouse
  - P☐ H☐ civic
- P☐ H☐ **government**
  - P☐ H☐ capitol
  - P☐ H☐ city hall
  - P☐ H☐ correctional facility
  - P☐ H☐ fire station
  - P☐ H☐ government office
  - P☐ H☐ custom house
  - P☐ H☐ post office
  - P☐ H☐ public works
  - P☐ H☐ courthouse
- P☐ H☐ **education**
  - P☐ H☐ school
  - P☐ H☐ college
- P☐ H☐ library
- P☐ H☐ research facility
- P☐ H☐ **religion**
  - P☐ H☐ religious facility
  - P☐ H☐ church school
- P☐ H☐ **recreation/culture**
  - P☐ H☐ theater
  - P☐ H☐ auditorium
  - P☐ H☐ museum
  - P☐ H☐ sports facility
  - P☐ H☐ outdoor recreation
  - P☐ H☐ fair
  - P☐ H☐ monument/marker
  - P☐ H☐ work of art
- P☐ H☐ **agriculture/subsistence**
  - P☐ H☐ processing
  - P☐ H☐ storage
  - P☐ H☐ animal facility
  - P☐ H☐ fishing facility
  - P☐ H☐ horticultural facility
  - P☐ H☐ irrigation facility
- P☐ H☐ **industry**
  - P☐ H☐ manufacturing
  - P☐ H☐ extractive facility
  - P☐ H☐ waterworks
  - P☐ H☐ communication facility
  - P☐ H☐ processing site
  - P☐ H☐ energy production
- P☐ H☐ **health care**
  - P☐ H☐ hospital
  - P☐ H☐ clinic
  - P☐ H☐ sanitarium
  - P☐ H☐ medical office
  - P☐ H☐ resort
- P☐ H☐ **defense**
  - P☐ H☐ arms storage
  - P☐ H☐ fortification
  - P☐ H☐ military facility
  - P☐ H☐ coast guard facility
  - P☐ H☐ battle site
- P☐ H☐ **landscape**
  - P☐ H☐ park
  - P☐ H☐ plaza
  - P☐ H☐ garden
- P☐ H☐ **transportation**
  - P☐ H☐ rail-related
  - P☐ H☐ air-related
  - P☐ H☐ water-related
  - P☐ H☐ road-related
  - P☐ H☐ pedestrian-related
- ☐ **unknown**
- ☐ **vacant**
- ☐ **other**_____

Form and Dimensions

- ☐ single pen
- ☐ shotgun
- ☐ double-shotgun
- ☐ camelback
- ☐ double pen
- ☐ hall-parlor
- ☐ saddlebag
- ☐ creole cottage
- ☐ dog trot
- ☐ central-hall
- ☐ gable-ell
- ☐ bungalow
- ☐ pyramidal cottage
- ☐ Queen Anne cottage
- ☐ central-hall, 2 pile cottage
- ☐ bluffland cottage
- ☐ central-hall I-house
- ☐ double-pen I-house
- ☐ hall-parlor I-house
- ☐ Creole house
- ☐ central hall, 2 pile house
- ☐ Queen Anne house
- ☐ four square
- ☒ minimal tradition cottage
- ☐ split level
- ☐ ranch
- ☐ row house
- ☐ warehouse
- ☐ depot
- ☐ skyscraper
- ☐ commercial row bldg.
- ☐ freestanding commercial
- ☐ single-crib barn
- ☐ transverse-crib barn
- ☐ other

☐ H ☐ L ☐ U ☐ cruciform ☐ T ☐ T

☐ symetrical ☒ asymetrical ☐ vertical ☒ horizontal

Height: ☒1 ☐1.5 ☐2 ☐2.5 ☐3 ☐4 ☐5-10 ☐10-20 ☐20+
Width: ☐1 ☐1.5 ☒2 ☐2.5 ☐3 ☐3+
Depth: ☐1 ☐1.5 ☐2 ☐2.5 ☐3 ☒3+

Style

☐ High Style ☐ Elements of... ☒ No Style

- ☐ Creole/ French Colonial
- ☐ Federal
- ☐ Greek Revival
- ☐ Gothic Revival
- ☐ Italian Villa
- ☐ Exotic Revival
- ☐ Victorian Gothic
- ☐ Italianate
- ☐ Second Empire
- ☐ Queen Anne
- ☐ Eastlake/Stick
- ☐ Shingle Style
- ☐ Romanesque
- ☐ Renaissance
- ☐ Beau Arts
- ☐ Colonial Revival
- ☐ Classical Revival
- ☐ Tudor Revival
- ☐ Late Gothic Revival
- ☐ Mission
- ☐ Italian Renaissance
- ☐ French Renaissance
- ☐ Prairie
- ☐ Commercial Style
- ☐ Chicago
- ☐ Skyscraper
- ☐ Craftsman
- ☐ Moderne
- ☐ Art Deco
- ☐ International
- ☐ Other_____

Foundation

- ☐ post in ground
- ☐ sill on ground
- ☐ wooden pier
- ☐ brick pier
- ☐ concrete block pier
- ☐ concrete pylon pier
- ☐ continuous brick
- ☐ continuous stone
- ☐ continuous concrete block
- ☐ concrete slab
- ☒ unknown

☐ w/stone infill ☐ w/ brick infill ☐ w/ concrete block infill

Construction

- ☐ post in ground
- ☐ post on sill
- ☐ log (note notch)
- ☐ hewn log
- ☐ french timber frame
- ☐ eastern brace frame
- ☐ balloon frame
- ☐ unknown wood frame
- ☐ load bearing brick
- ☐ load bearing stone
- ☐ load bearing concrete block
- ☐ reinforced concrete
- ☐ steel frame/curtain wall
- ☒ unknown construction

☐ w/ bousillage infill ☐ w/ brick infill ☐ w/ stone infill

Exterior Materials

- ☐ log (note dressing)
- ☐ clapboard/weatherboard
- ☐ drop/novelty siding
- ☐ flush horizontal board
- ☐ vertical board
- ☐ board and batten
- ☐ wood shingle
- ☐ exposed bousillage
- ☐ stucco
- ☒ brick (note bond)
- ☐ stone (note dressing)
- ☐ concrete block
- ☐ decorative concrete block
- ☐ poured concrete wall
- ☐ pigmented glass
- ☐ glass block
- ☐ terra cotta
- ☐ glazed brick/tile/block
- ☐ sheet metal
- ☐ enamelled steel
- ☐ asbestos
- ☒ aluminum/vinyl siding
- ☐ asphalt
- ☐ reconstituted wood siding
- ☐ permastone
- ☐ other (see narrative)
- ☐ unknown

Roof

- ☐ front gable
- ☐ side gable
- ☐ parapet gable
- ☐ stepped gable
- ☐ clipped gable
- ☐ cross gable
- ☐ gambrel
- ☒ hip
- ☐ double pitch hip
- ☐ gable on hip
- ☐ pyramidal
- ☐ mansard
- ☐ complex
- ☐ round
- ☐ conical
- ☐ flat
- ☐ shed
- ☐ other (see narrative)
- ☐ unknown

☒ low pitch ☐ moderate pitch ☐ steep pitch ☐ w/ parapet wall

Roof Materials

- ☐ wood shingle
- ☐ slate
- ☒ asphalt shingle
- ☐ asbestos
- ☐ metal
- ☐ ceramic/terra cotta tile
- ☐ built up
- ☐ other
- ☐ unknown

Chimney(s)

- ☐ gable end exterior
- ☐ gable end interior/flush
- ☐ ridge center
- ☐ ridge off-center
- ☐ slope center
- ☐ slope off center
- ☐ lateral exterior
- ☐ removed
- ☐ other
- ☐ unknown

None

52-02737

Windows

- [ ] batten
- [ ] fixed single
- [ ] fixed divided
- [x] single-hung
- [ ] double-hung
- [ ] triple-hung
- [ ] bay
- [ ] oriel
- [ ] Palladian
- [ ] casement
- [ ] sliding
- [ ] replacement
- [ ] unknown
- [ ] other
- [x] 1 / 1
- [x] 2 / 2
- [ ] 4 / 4
- [ ] 6 / 6
- [ ] 9 / 9
- [ ] 12 / 12
- [ ] 2 / 1
- [ ] 3 / 1
- [ ] 4 / 1
- [ ] 6 / 1
- [ ] 9 / 1
- [ ] 12 / 1
- [ ] 9 / 6
- [ ] multi- ___ ___
- [ ] stained
- [ ] diamond
- [ ] unknown
- [ ] other

Doors/Surrounds

4 number

- [ ] batten
- [ ] french
- [ ] panel
- [x] flush
- [ ] glazed
- [ ] partially glazed
- [ ] fanlight
- [ ] sidelights
- [ ] transom
- [x] screened
- [ ] replacement
- [ ] unknown
- [ ] Federal
- [ ] Greek Revival
- [ ] Queen Anne
- [ ] other

Porch

- [ ] stoop
- [ ] verandah
- [ ] gallery
- [ ] portico
- [ ] balcony
- [ ] loggia
- [ ] porte-cochere
- [ ] full width
- [x] partial width
- [x] attached
- [ ] integrated
- [ ] wrap
- [ ] peripteral
- [ ] screened
- [ ] enclosed
- [ ] unknown
- [ ] other

Secondary

- [x] stoop
- [ ] verandah
- [ ] gallery
- [ ] portico
- [ ] balcony
- [ ] loggia
- [ ] porte-cochere
- [ ] full width
- [ ] partial width
- [ ] attached
- [ ] integrated
- [ ] wrap
- [ ] peripteral
- [ ] screened
- [ ] enclosed
- [ ] unknown
- [ ] other

Additions and Alterations

date (mm/dd/yyyy)	*description*	*impact*
	Appears to be unaltered	I M S
		I M S
		I M S
		I M S
		I M S





Context

- [ ] Plantation Agriculture (1750-1945)
- [ ] Creole Architecture (1750 - 1900)
- [ ] Upland South Culture (1820 -1945)
- [ ] New Orleans as Seaport (1718 -1945)
- [ ] Transportation Systems (1812 -1845)
- [ ] Historic Lumber Industry (1880-1920)
- [ ] Rice Boom (1880-1945)
- [ ] Oil and Gas Industry (1903-1945)
- [x] Anglo-American Architecture (1800-1945)

Significance

- [ ] agriculture
- [ ] architecture
- [ ] archeology
- [ ] art
- [ ] commerce
- [ ] communications
- [ ] community planning and development
- [ ] conservation
- [ ] economics
- [ ] education
- [ ] engineering
- [ ] entertainment/recreation
- [ ] ethnic heritage
- [ ] exploration/settlement
- [ ] health/medicine
- [ ] industry
- [ ] invention
- [ ] landscape architecture
- [ ] law
- [ ] literature
- [ ] maritime history
- [ ] military
- [ ] performing arts
- [ ] philosophy
- [ ] politics/government
- [ ] religion
- [ ] science
- [ ] social history
- [ ] transportation

Narrative

Survey conducted by Cox McLain Environmental Consulting for the City of Slidell in February 2017.

Notes:

History

Not present on 1951 Sanborn map.

Sources

Sanborn maps

Outbuildings

1 - single crib barn
2 - double crib barn
3 - transverse-crib barn
4 - storage/misc. shed
5 - smoke house
6 - spring/well house
7 - corn crib
8 - coop
9 - quarters
10 - garcconier
11 - pigeonnier
12 - kitchen
13 - office
14 - machine shed
15 - garage
16 - privey
17 - stable
18 - other

#1	#2	#3	#4	#5	#6
*type:*_____	*type:*_____	*type:*_____	*type:*_____	*type:*_____	*type:*_____
date: e / c_____	*date:* e / c_____	*date:* e / c_____	*date:* e / c_____	*date:* e / c_____	*date:* e / c_____
*comment:*_____	*comment:*_____	*comment:*_____	*comment:*_____	*comment:*_____	*comment:*_____

Site Plan



Louisiana Historic Resource Inventory

Louisiana Division of Historic Preservation
Office of Cultural Development
Department of Culture, Recreation and Tourism

Resource ID Number: 52-02738

☐ Addendum Attached

Location and Geographic Information

Name of Property: None

Address: 707 Maine Avenue, Slidell, LA **Parish:** St Tammany

Locality: ☒ City ☐ Community ☐ Vicinity ☐ Rural

City/Community/Vicinity of:. Slidell

Topographic Quad: Slidell **Quad Size:** ☒ 7.5 ☐ 15

UTM: 16 (zone) 3353009.711 (easting) 233086.8136 (northing) 14E (range) 9S (township) 10 (section)

Owner Name: CROCKETT, WARREN E ETUX

Owner Address: 707 MAINE ST SLIDELL, LA 70458 **Tax Parcel:** 1240491357

Property Information

Type: ☐ Site ☐ Structure ☒ Building ☐ Object

Level of Recognition: ☐ NHL ☐ NR individual ☐ NR district/element ☐ DOE ☐ Local ☒ None

Previously Surveyed: ☐ Yes ☒ No **When, Located Where?:** N/A

Government Preservation Activity: ☐ Section 106 ☒ Grant ☐ Tax Credit ☐ Local Ord. ☐ Other

HABS/HAER: ☐ Yes ☒ No **NR eligibility:** ☐ Potential individual ☐ Potential district ☒ Ineligible

Condition: ☐ Excellent ☒ Good ☐ Fair ☐ Poor ☐ Ruin

Remark:

Integrity: ☐ Unaltered ☐ Altered (Historic) ☒ Altered (Non-Historic)

Remark: See Additions and Alterations section

Threats: ☐ Abandonment ☐ Neglect ☐ Alteration ☐ Development ☐ Government Action ☒ None

Remark:

52-02738

Physical Description

Date of Construction: ☒ Circa ☐ Exact 1955 Moved: ☐ Yes ☒ No When?_____

Function and Use

"P" for Present, "H" for Historic

- P☒ H☒ **domestic**
  - P☒ H☒ single dwelling
  - P☐ H☐ secondary structure
  - P☐ H☐ servant quarter
  - P☐ H☐ multiple dwelling
  - P☐ H☐ hotel
  - P☐ H☐ institutional housing
  - P☐ H☐ camp
- P☐ H☐ **commerce/trade**
  - P☐ H☐ business
  - P☐ H☐ professional
  - P☐ H☐ organizational
  - P☐ H☐ financial institution
  - P☐ H☐ specialty store
  - P☐ H☐ department store
  - P☐ H☐ restaurant
  - P☐ H☐ warehouse
- P☐ H☐ **social**
  - P☐ H☐ meeting hall
  - P☐ H☐ clubhouse
  - P☐ H☐ civic
- P☐ H☐ **government**
  - P☐ H☐ capitol
  - P☐ H☐ city hall
  - P☐ H☐ correctional facility
  - P☐ H☐ fire station
  - P☐ H☐ government office
  - P☐ H☐ custom house
  - P☐ H☐ post office
  - P☐ H☐ public works
  - P☐ H☐ courthouse
- P☐ H☐ **education**
  - P☐ H☐ school
  - P☐ H☐ college
- P☐ H☐ library
- P☐ H☐ research facility
- P☐ H☐ **religion**
  - P☐ H☐ religious facility
  - P☐ H☐ church school
- P☐ H☐ **recreation/culture**
  - P☐ H☐ theater
  - P☐ H☐ auditorium
  - P☐ H☐ museum
  - P☐ H☐ sports facility
  - P☐ H☐ outdoor recreation
  - P☐ H☐ fair
  - P☐ H☐ monument/marker
  - P☐ H☐ work of art
- P☐ H☐ **agriculture/subsistence**
  - P☐ H☐ processing
  - P☐ H☐ storage
  - P☐ H☐ animal facility
  - P☐ H☐ fishing facility
  - P☐ H☐ horticultural facility
  - P☐ H☐ irrigation facility
- P☐ H☐ **industry**
  - P☐ H☐ manufacturing
  - P☐ H☐ extractive facility
  - P☐ H☐ waterworks
  - P☐ H☐ communication facility
  - P☐ H☐ processing site
  - P☐ H☐ energy production
- P☐ H☐ **health care**
  - P☐ H☐ hospital
  - P☐ H☐ clinic
  - P☐ H☐ sanitarium
  - P☐ H☐ medical office
  - P☐ H☐ resort
- P☐ H☐ **defense**
  - P☐ H☐ arms storage
  - P☐ H☐ fortification
  - P☐ H☐ military facility
  - P☐ H☐ coast guard facility
  - P☐ H☐ battle site
- P☐ H☐ **landscape**
  - P☐ H☐ park
  - P☐ H☐ plaza
  - P☐ H☐ garden
- P☐ H☐ **transportation**
  - P☐ H☐ rail-related
  - P☐ H☐ air-related
  - P☐ H☐ water-related
  - P☐ H☐ road-related
  - P☐ H☐ pedestrian-related
- ☐ **unknown**
- ☐ **vacant**
- ☐ **other**_____

Form and Dimensions

- ☐ single pen
- ☐ shotgun
- ☐ double-shotgun
- ☐ camelback
- ☐ double pen
- ☐ hall-parlor
- ☐ saddlebag
- ☐ creole cottage
- ☐ dog trot
- ☐ central-hall
- ☐ gable-ell
- ☐ bungalow
- ☐ pyramidal cottage
- ☐ Queen Anne cottage
- ☐ central-hall, 2 pile cottage
- ☐ bluffland cottage
- ☐ central-hall I-house
- ☐ double-pen I-house
- ☐ hall-parlor I-house
- ☐ Creole house
- ☐ central hall, 2 pile house
- ☐ Queen Anne house
- ☐ four square
- ☐ minimal tradition cottage
- ☐ split level
- ☐ ranch
- ☐ row house
- ☐ warehouse
- ☐ depot
- ☐ skyscraper
- ☐ commercial row bldg.
- ☐ freestanding commercial
- ☐ single-crib barn
- ☐ transverse-crib barn
- ☐ other

☐ H ☐ L ☐ U ☐ cruciform ☐ T ☐ T

☐ symetrical ☒ asymetrical ☐ vertical ☒ horizontal

Height: ☒ 1 ☐ 1.5 ☐ 2 ☐ 2.5 ☐ 3 ☐ 4 ☐ 5-10 ☐ 10-20 ☐ 20+
Width: ☐ 1 ☐ 1.5 ☐ 2 ☐ 2.5 ☐ 3 ☒ 3+
Depth: ☐ 1 ☐ 1.5 ☐ 2 ☐ 2.5 ☒ 3 ☐ 3+

Style

☐ High Style ☐ Elements of... ☒ No Style

- ☐ Creole/ French Colonial
- ☐ Federal
- ☐ Greek Revival
- ☐ Gothic Revival
- ☐ Italian Villa
- ☐ Exotic Revival
- ☐ Victorian Gothic
- ☐ Italianate
- ☐ Second Empire
- ☐ Queen Anne
- ☐ Eastlake/Stick
- ☐ Shingle Style
- ☐ Romanesque
- ☐ Renaissance
- ☐ Beau Arts
- ☐ Colonial Revival
- ☐ Classical Revival
- ☐ Tudor Revival
- ☐ Late Gothic Revival
- ☐ Mission
- ☐ Italian Renaissance
- ☐ French Renaissance
- ☐ Prairie
- ☐ Commercial Style
- ☐ Chicago
- ☐ Skyscraper
- ☐ Craftsman
- ☐ Moderne
- ☐ Art Deco
- ☐ International
- ☐ Other_____

Foundation

- ☐ post in ground
- ☐ sill on ground
- ☐ wooden pier
- ☐ brick pier
- ☐ concrete block pier
- ☐ concrete pylon pier
- ☐ continuous brick
- ☐ continuous stone
- ☐ continuous concrete block
- ☐ concrete slab
- ☒ unknown

☐ w/stone infill ☐ w/ brick infill ☐ w/ concrete block infill

Construction

- ☐ post in ground
- ☐ post on sill
- ☐ log (note notch)
- ☐ hewn log
- ☐ french timber frame
- ☐ eastern brace frame
- ☐ balloon frame
- ☐ unknown wood frame
- ☐ load bearing brick
- ☐ load bearing stone
- ☐ load bearing concrete block
- ☐ reinforced concrete
- ☐ steel frame/curtain wall
- ☒ unknown construction

☐ w/ bousillage infill ☐ w/ brick infill ☐ w/ stone infill

Exterior Materials

- ☐ log (note dressing)
- ☐ clapboard/weatherboard
- ☐ drop/novelty siding
- ☐ flush horizontal board
- ☐ vertical board
- ☐ board and batten
- ☐ wood shingle
- ☐ exposed bousillage
- ☒ stucco
- ☒ brick (note bond)
- ☐ stone (note dressing)
- ☐ concrete block
- ☐ decorative concrete block
- ☐ poured concrete wall
- ☐ pigmented glass
- ☐ glass block
- ☐ terra cotta
- ☐ glazed brick/tile/block
- ☐ sheet metal
- ☐ enamelled steel
- ☐ asbestos
- ☐ aluminum/vinyl siding
- ☐ asphalt
- ☐ reconstituted wood siding
- ☐ permastone
- ☐ other (see narrative)
- ☐ unknown

Roof

- ☐ front gable
- ☒ side gable
- ☐ parapet gable
- ☐ stepped gable
- ☐ clipped gable
- ☐ cross gable
- ☐ gambrel
- ☒ hip
- ☐ double pitch hip
- ☐ gable on hip
- ☐ pyramidal
- ☐ mansard
- ☐ complex
- ☐ round
- ☐ conical
- ☐ flat
- ☐ shed
- ☐ other (see narrative)
- ☐ unknown

☐ low pitch ☒ moderate pitch ☐ steep pitch ☐ w/ parapet wall

Roof Materials

- ☐ wood shingle
- ☐ slate
- ☒ asphalt shingle
- ☐ asbestos
- ☐ metal
- ☐ ceramic/terra cotta tile
- ☐ built up
- ☐ other
- ☐ unknown

Chimney(s)

- ☐ gable end exterior
- ☐ gable end interior/flush
- ☐ ridge center
- ☐ ridge off-center
- ☐ slope center
- ☐ slope off center
- ☐ lateral exterior
- ☐ removed
- ☐ other
- ☐ unknown

None

Windows

- [ ] batten
- [ ] fixed single
- [ ] fixed divided
- [ ] single-hung
- [x] double-hung
- [ ] triple-hung
- [ ] bay
- [ ] oriel
- [ ] Palladian
- [ ] casement
- [ ] sliding
- [x] replacement
- [x] unknown
- [ ] other
- [x] 1 / 1
- [ ] 2 / 2
- [ ] 4 / 4
- [ ] 6 / 6
- [ ] 9 / 9
- [ ] 12 / 12
- [ ] 2 / 1
- [ ] 3 / 1
- [ ] 4 / 1
- [ ] 6 / 1
- [ ] 9 / 1
- [ ] 12 / 1
- [ ] 9 / 6
- [x] multi-
- [ ] stained
- [ ] diamond
- [ ] unknown
- [ ] other

Doors/Surrounds

3 number

- [ ] batten
- [ ] french
- [x] panel
- [ ] flush
- [ ] glazed
- [x] partially glazed
- [ ] fanlight
- [ ] sidelights
- [ ] transom
- [ ] screened
- [ ] replacement
- [ ] unknown
- [ ] Federal
- [ ] Greek Revival
- [ ] Queen Anne
- [ ] other

Porch

- [x] stoop
- [ ] verandah
- [ ] gallery
- [ ] portico
- [ ] balcony
- [ ] loggia
- [ ] porte-cochere
- [ ] full width
- [ ] partial width
- [x] attached
- [ ] integrated
- [ ] wrap
- [ ] peripteral
- [ ] screened
- [ ] enclosed
- [ ] unknown
- [ ] other

Secondary

- [ ] stoop
- [ ] verandah
- [ ] gallery
- [ ] portico
- [ ] balcony
- [ ] loggia
- [ ] porte-cochere
- [ ] full width
- [ ] partial width
- [ ] attached
- [ ] integrated
- [ ] wrap
- [ ] peripteral
- [ ] screened
- [ ] enclosed
- [ ] unknown
- [ ] other

Additions and Alterations

date (mm/dd/yyyy)	description	impact
	Additions to rear/side elevation	I M S
	Most windows replaced	I M S
	Porch altered, enclosed, or removed	I M S
		I M S
		I M S





Context

- [ ] Plantation Agriculture (1750-1945)
- [ ] Creole Architecture (1750 - 1900)
- [ ] Upland South Culture (1820 -1945)
- [ ] New Orleans as Seaport (1718 -1945)
- [ ] Transportation Systems (1812 -1845)
- [ ] Historic Lumber Industry (1880-1920)
- [ ] Rice Boom (1880-1945)
- [ ] Oil and Gas Industry (1903-1945)
- [x] Anglo-American Architecture (1800-1945)

Significance

- [ ] agriculture
- [ ] architecture
- [ ] archeology
- [ ] art
- [ ] commerce
- [ ] communications
- [ ] community planning and development
- [ ] conservation
- [ ] economics
- [ ] education
- [ ] engineering
- [ ] entertainment/recreation
- [ ] ethnic heritage
- [ ] exploration/settlement
- [ ] health/medicine
- [ ] industry
- [ ] invention
- [ ] landscape architecture
- [ ] law
- [ ] literature
- [ ] maritime history
- [ ] military
- [ ] performing arts
- [ ] philosophy
- [ ] politics/government
- [ ] religion
- [ ] science
- [ ] social history
- [ ] transportation

Narrative

Survey conducted by Cox McLain Environmental Consulting for the City of Slidell in February 2017.

Notes:

History

Not present on 1951 Sanborn.

Sources

Sanborn maps

Outbuildings

1 - single crib barn
2 - double crib barn
3 - transverse-crib barn
4 - storage/misc. shed
5 - smoke house
6 - spring/well house
7 - corn crib
8 - coop
9 - quarters
10 - garcconier
11 - pigeonnier
12 - kitchen
13 - office
14 - machine shed
15 - garage
16 - privey
17 - stable
18 - other

#1	#2	#3	#4	#5	#6
type: storage/misc shed	type:	type:	type:	type:	type:
date: e / c	date: e / c	date: e / c	date: e / c	date: e / c	date: e / c
comment:	comment:	comment:	comment:	comment:	comment:

Site Plan



Louisiana Historic Resource Inventory

Louisiana Division of Historic Preservation
Office of Cultural Development
Department of Culture, Recreation and Tourism

Resource ID Number: 52-02739

☐ Addendum Attached

Location and Geographic Information

Name of Property: None

Address: 453 Bilten Street, Slidell, LA **Parish:** St Tammany

Locality: ☒ City ☐ Community ☐ Vicinity ☐ Rural

City/Community/Vicinity of:. Slidell

Topographic Quad: Slidell **Quad Size:** ☒ 7.5 ☐ 15

UTM: 16 (zone) 3351692.154 (easting) 232170.6682 (northing) 14E (range) 9S (township) NA (section)

Owner Name: Not available

Owner Address: Not available **Tax Parcel:** Not available

Property Information

Type: ☐ Site ☐ Structure ☒ Building ☐ Object

Level of Recognition: ☐ NHL ☐ NR individual ☐ NR district/element ☐ DOE ☐ Local ☒ None

Previously Surveyed: ☐ Yes ☒ No **When, Located Where?:** NA

Government Preservation Activity: ☐ Section 106 ☒ Grant ☐ Tax Credit ☐ Local Ord. ☐ Other

HABS/HAER: ☐ Yes ☒ No **NR eligibility:** ☐ Potential individual ☐ Potential district ☒ Ineligible

Condition: ☐ Excellent ☒ Good ☐ Fair ☐ Poor ☐ Ruin

Remark:

Integrity: ☐ Unaltered ☐ Altered (Historic) ☒ Altered (Non-Historic)

Remark: See Additions and Alterations section

Threats: ☐ Abandonment ☐ Neglect ☐ Alteration ☐ Development ☐ Government Action ☒ None

Remark:

52-02739

Physical Description

Date of Construction: ☒ Circa ☐ Exact 1940

Moved: ☐ Yes ☒ No When?_____

Function and Use

"P" for Present, "H" for Historic

- P☒ H☒ **domestic**
- P☒ H☒ single dwelling
- P☐ H☐ secondary structure
- P☐ H☐ servant quarter
- P☐ H☐ multiple dwelling
- P☐ H☐ hotel
- P☐ H☐ institutional housing
- P☐ H☐ camp
- P☐ H☐ **commerce/trade**
- P☐ H☐ business
- P☐ H☐ professional
- P☐ H☐ organizational
- P☐ H☐ financial institution
- P☐ H☐ specialty store
- P☐ H☐ department store
- P☐ H☐ restaurant
- P☐ H☐ warehouse
- P☐ H☐ **social**
- P☐ H☐ meeting hall
- P☐ H☐ clubhouse
- P☐ H☐ civic
- P☐ H☐ **government**
- P☐ H☐ capitol
- P☐ H☐ city hall
- P☐ H☐ correctional facility
- P☐ H☐ fire station
- P☐ H☐ government office
- P☐ H☐ custom house
- P☐ H☐ post office
- P☐ H☐ public works
- P☐ H☐ courthouse
- P☐ H☐ **education**
- P☐ H☐ school
- P☐ H☐ college
- P☐ H☐ library
- P☐ H☐ research facility
- P☐ H☐ **religion**
- P☐ H☐ religious facility
- P☐ H☐ church school
- P☐ H☐ **recreation/culture**
- P☐ H☐ theater
- P☐ H☐ auditorium
- P☐ H☐ museum
- P☐ H☐ sports facility
- P☐ H☐ outdoor recreation
- P☐ H☐ fair
- P☐ H☐ monument/marker
- P☐ H☐ work of art
- P☐ H☐ **agriculture/subsistence**
- P☐ H☐ processing
- P☐ H☐ storage
- P☐ H☐ animal facility
- P☐ H☐ fishing facility
- P☐ H☐ horticultural facility
- P☐ H☐ irrigation facility
- P☐ H☐ **industry**
- P☐ H☐ manufacturing
- P☐ H☐ extractive facility
- P☐ H☐ waterworks
- P☐ H☐ communication facility
- P☐ H☐ processing site
- P☐ H☐ energy production
- P☐ H☐ **health care**
- P☐ H☐ hospital
- P☐ H☐ clinic
- P☐ H☐ sanitarium
- P☐ H☐ medical office
- P☐ H☐ resort
- P☐ H☐ **defense**
- P☐ H☐ arms storage
- P☐ H☐ fortification
- P☐ H☐ military facility
- P☐ H☐ coast guard facility
- P☐ H☐ battle site
- P☐ H☐ **landscape**
- P☐ H☐ park
- P☐ H☐ plaza
- P☐ H☐ garden
- P☐ H☐ **transportation**
- P☐ H☐ rail-related
- P☐ H☐ air-related
- P☐ H☐ water-related
- P☐ H☐ road-related
- P☐ H☐ pedestrian-related
- ☐ **unknown**
- ☐ **vacant**
- ☐ **other**_____

Form and Dimensions

- ☐ single pen
- ☐ shotgun
- ☐ double-shotgun
- ☐ camelback
- ☐ double pen
- ☐ hall-parlor
- ☐ saddlebag
- ☐ creole cottage
- ☐ dog trot
- ☐ central-hall
- ☐ gable-ell
- ☒ bungalow
- ☐ pyramidal cottage
- ☐ Queen Anne cottage
- ☐ central-hall, 2 pile cottage
- ☐ bluffland cottage
- ☐ central-hall I-house
- ☐ double-pen I-house
- ☐ hall-parlor I-house
- ☐ Creole house
- ☐ central hall, 2 pile house
- ☐ Queen Anne house
- ☐ four square
- ☐ minimal tradition cottage
- ☐ split level
- ☐ ranch
- ☐ row house
- ☐ warehouse
- ☐ depot
- ☐ skyscraper
- ☐ commercial row bldg.
- ☐ freestanding commercial
- ☐ single-crib barn
- ☐ transverse-crib barn
- ☐ other

☐ H ☐ L ☐ U ☐ cruciform ☐ T ☐ T

☐ symetrical ☐ vertical ☒ asymetrical ☐ horizontal

Height: ☒1 ☐1.5 ☐2 ☐2.5 ☐3 ☐4 ☐5-10 ☐10-20 ☐20+
Width: ☐1 ☐1.5 ☒2 ☐2.5 ☐3 ☐3+
Depth: ☐1 ☐1.5 ☐2 ☐2.5 ☐3 ☒3+

Style

☐ High Style ☐ Elements of... ☒ No Style

- ☐ Creole/ French Colonial
- ☐ Federal
- ☐ Greek Revival
- ☐ Gothic Revival
- ☐ Italian Villa
- ☐ Exotic Revival
- ☐ Victorian Gothic
- ☐ Italianate
- ☐ Second Empire
- ☐ Queen Anne
- ☐ Eastlake/Stick
- ☐ Shingle Style
- ☐ Romanesque
- ☐ Renaissance
- ☐ Beau Arts
- ☐ Colonial Revival
- ☐ Classical Revival
- ☐ Tudor Revival
- ☐ Late Gothic Revival
- ☐ Mission
- ☐ Italian Renaissance
- ☐ French Renaissance
- ☐ Prairie
- ☐ Commercial Style
- ☐ Chicago
- ☐ Skyscraper
- ☐ Craftsman
- ☐ Moderne
- ☐ Art Deco
- ☐ International
- ☐ Other_____

Foundation

- ☐ post in ground
- ☐ sill on ground
- ☐ wooden pier
- ☒ brick pier
- ☐ concrete block pier
- ☐ concrete pylon pier
- ☐ continuous brick
- ☐ continuous stone
- ☐ continuous concrete block
- ☐ concrete slab
- ☐ unknown

☐ w/stone infill ☐ w/ brick infill ☐ w/ concrete block infill

Construction

- ☐ post in ground
- ☐ post on sill
- ☐ log (note notch)
- ☐ hewn log
- ☐ french timber frame
- ☐ eastern brace frame
- ☐ balloon frame
- ☐ unknown wood frame
- ☐ load bearing brick
- ☐ load bearing stone
- ☐ load bearing concrete block
- ☐ reinforced concrete
- ☐ steel frame/curtain wall
- ☒ unknown construction

☐ w/ bousillage infill ☐ w/ brick infill ☐ w/ stone infill

Exterior Materials

- ☐ log (note dressing)
- ☐ clapboard/weatherboard
- ☐ drop/novelty siding
- ☐ flush horizontal board
- ☐ vertical board
- ☐ board and batten
- ☐ wood shingle
- ☐ exposed bousillage
- ☐ stucco
- ☐ brick (note bond)
- ☐ stone (note dressing)
- ☐ concrete block
- ☐ decorative concrete block
- ☐ poured concrete wall
- ☐ pigmented glass
- ☐ glass block
- ☐ terra cotta
- ☐ glazed brick/tile/block
- ☐ sheet metal
- ☐ enamelled steel
- ☐ asbestos
- ☒ aluminum/vinyl siding
- ☐ asphalt
- ☐ reconstituted wood siding
- ☐ permastone
- ☐ other (see narrative)
- ☐ unknown

Roof

- ☒ front gable
- ☐ side gable
- ☐ parapet gable
- ☐ stepped gable
- ☐ clipped gable
- ☐ cross gable
- ☐ gambrel
- ☐ hip
- ☐ double pitch hip
- ☐ gable on hip
- ☐ pyramidal
- ☐ mansard
- ☐ complex
- ☐ round
- ☐ conical
- ☐ flat
- ☐ shed
- ☐ other (see narrative)
- ☐ unknown

☒ low pitch ☐ moderate pitch ☐ steep pitch ☐ w/ parapet wall

Roof Materials

- ☐ wood shingle
- ☐ slate
- ☒ asphalt shingle
- ☐ asbestos
- ☐ metal
- ☐ ceramic/terra cotta tile
- ☐ built up
- ☐ other
- ☐ unknown

Chimney(s)

- ☐ gable end exterior
- ☐ gable end interior/flush
- ☐ ridge center
- ☐ ridge off-center
- ☐ slope center
- ☐ slope off center
- ☐ lateral exterior
- ☐ removed
- ☐ other
- ☐ unknown

None

Windows

- ☐ batten
- ☐ fixed single
- ☐ fixed divided
- ☒ single-hung
- ☐ double-hung
- ☐ triple-hung
- ☐ bay
- ☐ oriel
- ☐ Palladian
- ☐ casement
- ☐ sliding
- ☒ replacement
- ☐ unknown
- ☐ other
- ☐ 1 / 1
- ☐ 2 / 2
- ☐ 4 / 4
- ☒ 6 / 6
- ☐ 9 / 9
- ☐ 12 / 12
- ☐ 2 / 1
- ☐ 3 / 1
- ☐ 4 / 1
- ☐ 6 / 1
- ☐ 9 / 1
- ☐ 12 / 1
- ☐ 9 / 6
- ☐ multi- ___ ___
- ☐ stained
- ☐ diamond
- ☐ unknown
- ☐ other

Doors/Surrounds

1 number

- ☐ batten
- ☐ french
- ☐ panel
- ☐ flush
- ☐ glazed
- ☐ partially glazed
- ☐ fanlight
- ☐ sidelights
- ☐ transom
- ☒ screened
- ☐ replacement
- ☒ unknown
- ☐ Federal
- ☐ Greek Revival
- ☐ Queen Anne
- ☐ other

Porch

- ☐ stoop
- ☐ verandah
- ☐ gallery
- ☐ portico
- ☐ balcony
- ☐ loggia
- ☐ porte-cochere
- ☐ full width
- ☒ partial width
- ☒ attached
- ☐ integrated
- ☐ wrap
- ☐ peripteral
- ☐ screened
- ☐ enclosed
- ☐ unknown
- ☐ other

Secondary

- ☐ stoop
- ☐ verandah
- ☐ gallery
- ☐ portico
- ☐ balcony
- ☐ loggia
- ☐ porte-cochere
- ☐ full width
- ☐ partial width
- ☐ attached
- ☐ integrated
- ☐ wrap
- ☐ peripteral
- ☐ screened
- ☐ enclosed
- ☐ unknown
- ☐ other

Additions and Alterations

date (mm/dd/yyyy)	*description*	*impact*
	Wall cladding replaced	☐I☐M☐S
	Windows replaced – all	☐I☐M☐S
	Porch altered, enclosed, or removed	☐I☐M☐S
	Carport added	☐I☐M☐S
		☐I☐M☐S





Context

- ☐ Plantation Agriculture (1750-1945)
- ☐ Creole Architecture (1750 - 1900)
- ☐ Upland South Culture (1820 -1945)
- ☐ New Orleans as Seaport (1718 -1945)
- ☐ Transportation Systems (1812 -1845)
- ☐ Historic Lumber Industry (1880-1920)
- ☐ Rice Boom (1880-1945)
- ☐ Oil and Gas Industry (1903-1945)
- ☒ Anglo-American Architecture (1800-1945)

Significance

- ☐ agriculture
- ☐ architecture
- ☐ archeology
- ☐ art
- ☐ commerce
- ☐ communications
- ☐ community planning and development
- ☐ conservation
- ☐ economics
- ☐ education
- ☐ engineering
- ☐ entertainment/recreation
- ☐ ethnic heritage
- ☐ exploration/settlement
- ☐ health/medicine
- ☐ industry
- ☐ invention
- ☐ landscape architecture
- ☐ law
- ☐ literature
- ☐ maritime history
- ☐ military
- ☐ performing arts
- ☐ philosophy
- ☐ politics/government
- ☐ religion
- ☐ science
- ☐ social history
- ☐ transportation

Narrative

Survey conducted by Cox McLain Environmental Consulting for the City of Slidell in February 2017.

Notes:

History

Sanborn maps: no coverage - 1906, 1911; not present - 1926, 1930; present - 1945, 1951

Sources

Sanborn maps.

Outbuildings

1 - single crib barn
2 - double crib barn
3 - transverse-crib barn
4 - storage/misc. shed
5 - smoke house
6 - spring/well house
7 - corn crib
8 - coop
9 - quarters
10 - garcconier
11 - pigeonnier
12 - kitchen
13 - office
14 - machine shed
15 - garage
16 - privey
17 - stable
18 - other

#1	#2	#3	#4	#5	#6
type: carport	type: Workshop	type:	type:	type:	type:
date: e / c c 2006	date: e / c	date: e / c	date: e / c	date: e / c	date: e / c
comment:	comment:	comment:	comment:	comment:	comment:

Site Plan



Louisiana Historic Resource Inventory

Louisiana Division of Historic Preservation
Office of Cultural Development
Department of Culture, Recreation and Tourism

Resource ID Number: 52-02740

☐ Addendum Attached

Location and Geographic Information

Name of Property: Maple Leaf Bar/Cote

Address: 2217-2219 Carey Street, Slidell, LA **Parish:** St Tammany

Locality: ☒ City ☐ Community ☐ Vicinity ☐ Rural

City/Community/Vicinity of:. Slidell

Topographic Quad: Slidell **Quad Size:** ☒ 7.5 ☐ 15

UTM: 16 (zone) ____ (easting) ____ (northing) 11E (range) 08S (township) ____ (section)

Owner Name: Not available

Owner Address: Not available **Tax Parcel:** Not available

Property Information

Type: ☐ Site ☐ Structure ☒ Building ☐ Object

Level of Recognition: ☐ NHL ☐ NR individual ☐ NR district/element ☐ DOE ☐ Local ☒ None

Previously Surveyed: ☐ Yes ☒ No **When, Located Where?:** NA

Government Preservation Activity: ☐ Section 106 ☒ Grant ☐ Tax Credit ☐ Local Ord. ☐ Other

HABS/HAER: ☐ Yes ☒ No **NR eligibility:** ☐ Potential individual ☐ Potential district ☒ Ineligible

Condition: ☐ Excellent ☒ Good ☐ Fair ☐ Poor ☐ Ruin

Remark: ____

Integrity: ☐ Unaltered ☐ Altered (Historic) ☒ Altered (Non-Historic)

Remark: See Additions and Alterations section

Threats: ☐ Abandonment ☐ Neglect ☐ Alteration ☐ Development ☐ Government Action ☒ None

Remark: ____

52-02740

Physical Description

Date of Construction: ☒ Circa ☐ Exact 1955 Moved: ☐ Yes ☒ No When?_____

Function and Use

"P" for Present, "H" for Historic

- P☐H☐ **domestic**
  - P☐H☐ single dwelling
  - P☐H☐ secondary structure
  - P☐H☐ servant quarter
  - P☐H☐ multiple dwelling
  - P☐H☐ hotel
  - P☐H☐ institutional housing
  - P☐H☐ camp
- P☒H☒ **commerce/trade**
  - P☐H☒ business
  - P☐H☐ professional
  - P☐H☐ organizational
  - P☐H☐ financial institution
  - P☐H☐ specialty store
  - P☐H☐ department store
  - P☒H☐ restaurant
  - P☐H☐ warehouse
- P☐H☐ **social**
  - P☐H☐ meeting hall
  - P☐H☐ clubhouse
  - P☐H☐ civic
- P☐H☐ **government**
  - P☐H☐ capitol
  - P☐H☐ city hall
  - P☐H☐ correctional facility
  - P☐H☐ fire station
  - P☐H☐ government office
  - P☐H☐ custom house
  - P☐H☐ post office
  - P☐H☐ public works
  - P☐H☐ courthouse
- P☐H☐ **education**
  - P☐H☐ school
  - P☐H☐ college
- P☐H☐ library
- P☐H☐ research facility
- P☐H☐ **religion**
  - P☐H☐ religious facility
  - P☐H☐ church school
- P☐H☐ **recreation/culture**
  - P☐H☐ theater
  - P☐H☐ auditorium
  - P☐H☐ museum
  - P☐H☐ sports facility
  - P☐H☐ outdoor recreation
  - P☐H☐ fair
  - P☐H☐ monument/marker
  - P☐H☐ work of art
- P☐H☐ **agriculture/subsistence**
  - P☐H☐ processing
  - P☐H☐ storage
- P☐H☐ animal facility
- P☐H☐ fishing facility
- P☐H☐ horticultural facility
- P☐H☐ irrigation facility
- P☐H☐ **industry**
  - P☐H☐ manufacturing
  - P☐H☐ extractive facility
  - P☐H☐ waterworks
  - P☐H☐ communication facility
  - P☐H☐ processing site
  - P☐H☐ energy production
- P☐H☐ **health care**
  - P☐H☐ hospital
  - P☐H☐ clinic
  - P☐H☐ sanitarium
  - P☐H☐ medical office
  - P☐H☐ resort
- P☐H☐ **defense**
  - P☐H☐ arms storage
- P☐H☐ fortification
- P☐H☐ military facility
- P☐H☐ coast guard facility
- P☐H☐ battle site
- P☐H☐ **landscape**
  - P☐H☐ park
  - P☐H☐ plaza
  - P☐H☐ garden
- P☐H☐ **transportation**
  - P☐H☐ rail-related
  - P☐H☐ air-related
  - P☐H☐ water-related
  - P☐H☐ road-related
  - P☐H☐ pedestrian-related
- ☐ **unknown**
- ☐ **vacant**
- ☐ **other**_____

Form and Dimensions

- ☐ single pen
- ☐ shotgun
- ☐ double-shotgun
- ☐ camelback
- ☐ double pen
- ☐ hall-parlor
- ☐ saddlebag
- ☐ creole cottage
- ☐ dog trot
- ☐ central-hall
- ☐ gable-ell
- ☐ bungalow
- ☐ pyramidal cottage
- ☐ Queen Anne cottage
- ☐ central-hall, 2 pile cottage
- ☐ bluffland cottage
- ☐ central-hall I-house
- ☐ double-pen I-house
- ☐ hall-parlor I-house
- ☐ Creole house
- ☐ central hall, 2 pile house
- ☐ Queen Anne house
- ☐ four square
- ☐ minimal tradition cottage
- ☐ split level
- ☐ ranch
- ☐ row house
- ☐ warehouse
- ☐ depot
- ☐ skyscraper
- ☐ commercial row bldg.
- ☒ freestanding commercial
- ☐ single-crib barn
- ☐ transverse-crib barn
- ☐ other

☐ H ☐ L ☐ U ☐ cruciform ☐ T ☐ T

☒ symetrical ☐ vertical ☐ asymetrical ☒ horizontal

Height: ☒1 ☐1.5 ☐2 ☐2.5 ☐3 ☐4 ☐5-10 ☐10-20 ☐20+
Width: ☐1 ☐1.5 ☐2 ☐2.5 ☐3 ☒3+
Depth: ☐1 ☐1.5 ☐2 ☐2.5 ☐3 ☒3+

Style

☐ High Style ☐ Elements of... ☒ No Style

- ☐ Creole/ French Colonial
- ☐ Federal
- ☐ Greek Revival
- ☐ Gothic Revival
- ☐ Italian Villa
- ☐ Exotic Revival
- ☐ Victorian Gothic
- ☐ Italianate
- ☐ Second Empire
- ☐ Queen Anne
- ☐ Eastlake/Stick
- ☐ Shingle Style
- ☐ Romanesque
- ☐ Renaissance
- ☐ Beau Arts
- ☐ Colonial Revival
- ☐ Classical Revival
- ☐ Tudor Revival
- ☐ Late Gothic Revival
- ☐ Mission
- ☐ Italian Renaissance
- ☐ French Renaissance
- ☐ Prairie
- ☐ Commercial Style
- ☐ Chicago
- ☐ Skyscraper
- ☐ Craftsman
- ☐ Moderne
- ☐ Art Deco
- ☐ International
- ☐ Other_____

Foundation

- ☐ post in ground
- ☐ sill on ground
- ☐ wooden pier
- ☐ brick pier
- ☐ concrete block pier
- ☐ concrete pylon pier
- ☐ continuous brick
- ☐ continuous stone
- ☐ continuous concrete block
- ☐ concrete slab
- ☒ unknown

☐ w/stone infill ☐ w/ brick infill ☐ w/ concrete block infill

Construction

- ☐ post in ground
- ☐ post on sill
- ☐ log (note notch)
- ☐ hewn log
- ☐ french timber frame
- ☐ eastern brace frame
- ☐ balloon frame
- ☐ unknown wood frame
- ☐ load bearing brick
- ☐ load bearing stone
- ☐ load bearing concrete block
- ☐ reinforced concrete
- ☐ steel frame/curtain wall
- ☒ unknown construction

☐ w/ bousillage infill ☐ w/ brick infill ☐ w/ stone infill

Exterior Materials

- ☐ log (note dressing)
- ☐ clapboard/weatherboard
- ☐ drop/novelty siding
- ☐ flush horizontal board
- ☒ vertical board
- ☐ board and batten
- ☐ wood shingle
- ☐ exposed bousillage
- ☐ stucco
- ☒ brick (note bond)
- ☐ stone (note dressing)
- ☒ concrete block
- ☐ decorative concrete block
- ☐ poured concrete wall
- ☐ pigmented glass
- ☐ glass block
- ☐ terra cotta
- ☐ glazed brick/tile/block
- ☐ sheet metal
- ☐ enamelled steel
- ☐ asbestos
- ☐ aluminum/vinyl siding
- ☐ asphalt
- ☐ reconstituted wood siding
- ☐ permastone
- ☐ other (see narrative)
- ☐ unknown

Roof

- ☐ front gable
- ☐ side gable
- ☐ parapet gable
- ☐ stepped gable
- ☐ clipped gable
- ☐ cross gable
- ☐ gambrel
- ☐ hip
- ☐ double pitch hip
- ☐ gable on hip
- ☐ pyramidal
- ☐ mansard
- ☐ complex
- ☐ round
- ☐ conical
- ☒ flat
- ☐ shed
- ☐ other (see narrative)
- ☐ unknown

☐ low pitch ☐ moderate pitch ☐ steep pitch ☒ w/ parapet wall

Roof Materials

- ☐ wood shingle
- ☐ slate
- ☐ asphalt shingle
- ☐ asbestos
- ☐ metal
- ☐ ceramic/terra cotta tile
- ☐ built up
- ☐ other
- ☒ unknown

Chimney(s)

- ☐ gable end exterior
- ☐ gable end interior/flush
- ☐ ridge center
- ☐ ridge off-center
- ☐ slope center
- ☐ slope off center
- ☐ lateral exterior
- ☐ removed
- ☐ other
- ☐ unknown

None

Windows

- [ ] batten
- [ ] fixed single
- [x] fixed divided
- [ ] single-hung
- [ ] double-hung
- [ ] triple-hung
- [ ] bay
- [ ] oriel
- [ ] Palladian
- [ ] casement
- [ ] sliding
- [ ] replacement
- [ ] unknown
- [ ] other
- [ ] 1 / 1
- [ ] 2 / 2
- [ ] 4 / 4
- [ ] 6 / 6
- [ ] 9 / 9
- [ ] 12 / 12
- [ ] 2 / 1
- [ ] 3 / 1
- [ ] 4 / 1
- [ ] 6 / 1
- [ ] 9 / 1
- [ ] 12 / 1
- [ ] 9 / 6
- [x] multi-
- [ ] stained
- [ ] diamond
- [ ] unknown
- [ ] other

Doors/Surrounds

5 number

- [ ] batten
- [x] french
- [ ] panel
- [ ] flush
- [x] glazed
- [ ] partially glazed
- [ ] fanlight
- [ ] sidelights
- [ ] transom
- [ ] screened
- [ ] replacement
- [ ] unknown
- [ ] Federal
- [ ] Greek Revival
- [ ] Queen Anne
- [ ] other

Porch

- [ ] stoop
- [ ] verandah
- [ ] gallery
- [ ] portico
- [ ] balcony
- [ ] loggia
- [ ] porte-cochere
- [ ] full width
- [ ] partial width
- [ ] attached
- [ ] integrated
- [ ] wrap
- [ ] peripteral
- [ ] screened
- [ ] enclosed
- [ ] unknown
- [ ] other

Secondary

- [ ] stoop
- [ ] verandah
- [ ] gallery
- [ ] portico
- [ ] balcony
- [ ] loggia
- [ ] porte-cochere
- [ ] full width
- [ ] partial width
- [ ] attached
- [ ] integrated
- [ ] wrap
- [ ] peripteral
- [ ] screened
- [ ] enclosed
- [ ] unknown
- [ ] other

Additions and Alterations

date (mm/dd/yyyy)	description	impact
	Storefront altered or replaced	I M S
		I M S
		I M S
		I M S
		I M S





Context

- [ ] Plantation Agriculture (1750-1945)
- [ ] Creole Architecture (1750 - 1900)
- [ ] Upland South Culture (1820 -1945)
- [ ] New Orleans as Seaport (1718 -1945)
- [ ] Transportation Systems (1812 -1845)
- [ ] Historic Lumber Industry (1880-1920)
- [ ] Rice Boom (1880-1945)
- [ ] Oil and Gas Industry (1903-1945)
- [x] Anglo-American Architecture (1800-1945)

Significance

- [ ] agriculture
- [ ] architecture
- [ ] archeology
- [ ] art
- [ ] commerce
- [ ] communications
- [ ] community planning and development
- [ ] conservation
- [ ] economics
- [ ] education
- [ ] engineering
- [ ] entertainment/recreation
- [ ] ethnic heritage
- [ ] exploration/settlement
- [ ] health/medicine
- [ ] industry
- [ ] invention
- [ ] landscape architecture
- [ ] law
- [ ] literature
- [ ] maritime history
- [ ] military
- [ ] performing arts
- [ ] philosophy
- [ ] politics/government
- [ ] religion
- [ ] science
- [ ] social history
- [ ] transportation

Narrative

Survey conducted by Cox McLain Environmental Consulting for the City of Slidell in February 2017.

Notes: This building with two storefronts was documented as a single building.

History

Does not appear on 1951 Sanborn. Storefront significantly altered circa 2010.

Sources

Sanborn maps; Google imagery.

Outbuildings

1 - single crib barn
2 - double crib barn
3 - transverse-crib barn
4 - storage/misc. shed
5 - smoke house
6 - spring/well house
7 - corn crib
8 - coop
9 - quarters
10 - garcconier
11 - pigeonnier
12 - kitchen
13 - office
14 - machine shed
15 - garage
16 - privey
17 - stable
18 - other

#1	#2	#3	#4	#5	#6
*type:*_____	*type:*_____	*type:*_____	*type:*_____	*type:*_____	*type:*_____
date: e / c_____	*date:* e / c_____	*date:* e / c_____	*date:* e / c_____	*date:* e / c_____	*date:* e / c_____
*comment:*_____	*comment:*_____	*comment:*_____	*comment:*_____	*comment:*_____	*comment:*_____

Site Plan



Louisiana Historic Resource Inventory

Louisiana Division of Historic Preservation
Office of Cultural Development
Department of Culture, Recreation and Tourism

Resource ID Number: 52-02741

☐ Addendum Attached

Location and Geographic Information

Name of Property: Naulty's Shoe Repair

Address: 2235 Carey Street, Slidell, LA **Parish:** St Tammany

Locality: ☒ City ☐ Community ☐ Vicinity ☐ Rural

City/Community/Vicinity of:. Slidell

Topographic Quad: Slidell **Quad Size:** ☒ 7.5 ☐ 15

UTM: 16 (zone) 3352370.819 (easting) 232192.5034 (northing) 14E (range) 9S (township) 10 (section)

Owner Name: AMERICAN LEGION BAYOU LIBERTY

Owner Address: PO BOX 1176 SLIDELL, LA 70459 **Tax Parcel:** 1240500372

Property Information

Type: ☐ Site ☐ Structure ☒ Building ☐ Object

Level of Recognition: ☐ NHL ☐ NR individual ☐ NR district/element ☐ DOE ☐ Local ☒ None

Previously Surveyed: ☐ Yes ☒ No **When, Located Where?:** NA

Government Preservation Activity: ☐ Section 106 ☒ Grant ☐ Tax Credit ☐ Local Ord. ☐ Other

HABS/HAER: ☐ Yes ☒ No **NR eligibility:** ☐ Potential individual ☒ Potential district ☐ Ineligible

Condition: ☐ Excellent ☒ Good ☐ Fair ☐ Poor ☐ Ruin

Remark:

Integrity: ☐ Unaltered ☐ Altered (Historic) ☒ Altered (Non-Historic)

Remark: See Additions and Alterations section

Threats: ☐ Abandonment ☐ Neglect ☐ Alteration ☐ Development ☐ Government Action ☒ None

Remark:

52-02741

Physical Description

Date of Construction: ☒ Circa ☐ Exact 1954 Moved: ☐ Yes ☒ No When?_____

Function and Use

"P" for Present, "H" for Historic

- P☐H☐ **domestic**
  - P☐H☐ single dwelling
  - P☐H☐ secondary structure
  - P☐H☐ servant quarter
  - P☐H☐ multiple dwelling
  - P☐H☐ hotel
  - P☐H☐ institutional housing
  - P☐H☐ camp
- P☒H☒ **commerce/trade**
  - P☒H☒ business
  - P☐H☐ professional
  - P☐H☐ organizational
  - P☐H☐ financial institution
  - P☐H☐ specialty store
  - P☐H☐ department store
  - P☐H☐ restaurant
  - P☐H☐ warehouse
- P☐H☐ **social**
  - P☐H☐ meeting hall
  - P☐H☐ clubhouse
  - P☐H☐ civic
- P☐H☐ **government**
  - P☐H☐ capitol
  - P☐H☐ city hall
  - P☐H☐ correctional facility
  - P☐H☐ fire station
  - P☐H☐ government office
  - P☐H☐ custom house
  - P☐H☐ post office
  - P☐H☐ public works
  - P☐H☐ courthouse
- P☐H☐ **education**
  - P☐H☐ school
  - P☐H☐ college
- P☐H☐ library
- P☐H☐ research facility
- P☐H☐ **religion**
  - P☐H☐ religious facility
  - P☐H☐ church school
- P☐H☐ **recreation/culture**
  - P☐H☐ theater
  - P☐H☐ auditorium
  - P☐H☐ museum
  - P☐H☐ sports facility
  - P☐H☐ outdoor recreation
  - P☐H☐ fair
  - P☐H☐ monument/marker
  - P☐H☐ work of art
- P☐H☐ **agriculture/subsistence**
  - P☐H☐ processing
  - P☐H☐ storage
- P☐H☐ animal facility
- P☐H☐ fishing facility
- P☐H☐ horticultural facility
- P☐H☐ irrigation facility
- P☐H☐ **industry**
  - P☐H☐ manufacturing
  - P☐H☐ extractive facility
  - P☐H☐ waterworks
  - P☐H☐ communication facility
  - P☐H☐ processing site
  - P☐H☐ energy production
- P☐H☐ **health care**
  - P☐H☐ hospital
  - P☐H☐ clinic
  - P☐H☐ sanitarium
  - P☐H☐ medical office
  - P☐H☐ resort
- P☐H☐ **defense**
  - P☐H☐ arms storage
- P☐H☐ fortification
- P☐H☐ military facility
- P☐H☐ coast guard facility
- P☐H☐ battle site
- P☐H☐ **landscape**
  - P☐H☐ park
  - P☐H☐ plaza
  - P☐H☐ garden
- P☐H☐ **transportation**
  - P☐H☐ rail-related
  - P☐H☐ air-related
  - P☐H☐ water-related
  - P☐H☐ road-related
  - P☐H☐ pedestrian-related
- ☐ **unknown**
- ☐ **vacant**
- ☐ **other**_____

Form and Dimensions

- ☐ single pen
- ☐ shotgun
- ☐ double-shotgun
- ☐ camelback
- ☐ double pen
- ☐ hall-parlor
- ☐ saddlebag
- ☐ creole cottage
- ☐ dog trot
- ☐ central-hall
- ☐ gable-ell
- ☐ bungalow
- ☐ pyramidal cottage
- ☐ Queen Anne cottage
- ☐ central-hall, 2 pile cottage
- ☐ bluffland cottage
- ☐ central-hall I-house
- ☐ double-pen I-house
- ☐ hall-parlor I-house
- ☐ Creole house
- ☐ central hall, 2 pile house
- ☐ Queen Anne house
- ☐ four square
- ☐ minimal tradition cottage
- ☐ split level
- ☐ ranch
- ☐ row house
- ☐ warehouse
- ☐ depot
- ☐ skyscraper
- ☒ commercial row bldg.
- ☐ freestanding commercial
- ☐ single-crib barn
- ☐ transverse-crib barn
- ☐ other

☐ H ☐ L ☐ U ☐ cruciform ☐ T ☐ T

☒ symetrical ☐ asymetrical ☐ vertical ☒ horizontal

Height: ☒1 ☐1.5 ☐2 ☐2.5 ☐3 ☐4 ☐5-10 ☐10-20 ☐20+
Width: ☒1 ☐1.5 ☐2 ☐2.5 ☐3 ☐3+
Depth: ☐1 ☐1.5 ☐2 ☐2.5 ☒3 ☐3+

Style

☐ High Style ☐ Elements of... ☒ No Style

- ☐ Creole/ French Colonial
- ☐ Federal
- ☐ Greek Revival
- ☐ Gothic Revival
- ☐ Italian Villa
- ☐ Exotic Revival
- ☐ Victorian Gothic
- ☐ Italianate
- ☐ Second Empire
- ☐ Queen Anne
- ☐ Eastlake/Stick
- ☐ Shingle Style
- ☐ Romanesque
- ☐ Renaissance
- ☐ Beau Arts
- ☐ Colonial Revival
- ☐ Classical Revival
- ☐ Tudor Revival
- ☐ Late Gothic Revival
- ☐ Mission
- ☐ Italian Renaissance
- ☐ French Renaissance
- ☐ Prairie
- ☐ Commercial Style
- ☐ Chicago
- ☐ Skyscraper
- ☐ Craftsman
- ☐ Moderne
- ☐ Art Deco
- ☐ International
- ☐ Other_____

Foundation

- ☐ post in ground
- ☐ sill on ground
- ☐ wooden pier
- ☐ brick pier
- ☐ concrete block pier
- ☐ concrete pylon pier
- ☐ continuous brick
- ☐ continuous stone
- ☐ continuous concrete block
- ☐ concrete slab
- ☒ unknown

☐ w/stone infill ☐ w/ brick infill ☐ w/ concrete block infill

Construction

- ☐ post in ground
- ☐ post on sill
- ☐ log (note notch)
- ☐ hewn log
- ☐ french timber frame
- ☐ eastern brace frame
- ☐ balloon frame
- ☐ unknown wood frame
- ☐ load bearing brick
- ☐ load bearing stone
- ☐ load bearing concrete block
- ☐ reinforced concrete
- ☐ steel frame/curtain wall
- ☒ unknown construction

☐ w/ bousillage infill ☐ w/ brick infill ☐ w/ stone infill

Exterior Materials

- ☐ log (note dressing)
- ☐ clapboard/weatherboard
- ☐ drop/novelty siding
- ☐ flush horizontal board
- ☐ vertical board
- ☐ board and batten
- ☐ wood shingle
- ☐ exposed bousillage
- ☐ stucco
- ☒ brick (note bond)
- ☐ stone (note dressing)
- ☐ concrete block
- ☐ decorative concrete block
- ☐ poured concrete wall
- ☐ pigmented glass
- ☐ glass block
- ☐ terra cotta
- ☐ glazed brick/tile/block
- ☒ sheet metal
- ☐ enamelled steel
- ☐ asbestos
- ☐ aluminum/vinyl siding
- ☐ asphalt
- ☐ reconstituted wood siding
- ☐ permastone
- ☐ other (see narrative)
- ☐ unknown

Roof

- ☐ front gable
- ☐ side gable
- ☐ parapet gable
- ☐ stepped gable
- ☐ clipped gable
- ☐ cross gable
- ☐ gambrel
- ☐ hip
- ☐ double pitch hip
- ☐ gable on hip
- ☐ pyramidal
- ☐ mansard
- ☐ complex
- ☐ round
- ☐ conical
- ☐ flat
- ☒ shed
- ☐ other (see narrative)
- ☐ unknown

☒ low pitch ☐ moderate pitch ☐ steep pitch ☐ w/ parapet wall

Roof Materials

- ☐ wood shingle
- ☐ slate
- ☐ asphalt shingle
- ☐ asbestos
- ☒ metal
- ☐ ceramic/terra cotta tile
- ☐ built up
- ☐ other
- ☐ unknown

Chimney(s)

- ☐ gable end exterior
- ☐ gable end interior/flush
- ☐ ridge center
- ☐ ridge off-center
- ☐ slope center
- ☐ slope off center
- ☐ lateral exterior
- ☐ removed
- ☐ other
- ☐ unknown

None

Windows

- [ ] batten
- [x] fixed single
- [ ] fixed divided
- [ ] single-hung
- [ ] double-hung
- [ ] triple-hung
- [ ] bay
- [ ] oriel
- [ ] Palladian
- [ ] casement
- [ ] sliding
- [ ] replacement
- [ ] unknown
- [ ] other
- [ ] 1 / 1
- [ ] 2 / 2
- [ ] 4 / 4
- [ ] 6 / 6
- [ ] 9 / 9
- [ ] 12 / 12
- [ ] 2 / 1
- [ ] 3 / 1
- [ ] 4 / 1
- [ ] 6 / 1
- [ ] 9 / 1
- [ ] 12 / 1
- [ ] 9 / 6
- [ ] multi- ___ ___
- [ ] stained
- [ ] diamond
- [ ] unknown
- [x] other

Doors/Surrounds

1 number

- [ ] batten
- [ ] french
- [ ] panel
- [ ] flush
- [x] glazed
- [ ] partially glazed
- [ ] fanlight
- [ ] sidelights
- [ ] transom
- [ ] screened
- [x] replacement
- [ ] unknown
- [ ] Federal
- [ ] Greek Revival
- [ ] Queen Anne
- [ ] other

Porch

- [ ] stoop
- [ ] verandah
- [ ] gallery
- [ ] portico
- [ ] balcony
- [ ] loggia
- [ ] porte-cochere
- [ ] full width
- [ ] partial width
- [ ] attached
- [ ] integrated
- [ ] wrap
- [ ] peripteral
- [ ] screened
- [ ] enclosed
- [ ] unknown
- [ ] other

Secondary

- [ ] stoop
- [ ] verandah
- [ ] gallery
- [ ] portico
- [ ] balcony
- [ ] loggia
- [ ] porte-cochere
- [ ] full width
- [ ] partial width
- [ ] attached
- [ ] integrated
- [ ] wrap
- [ ] peripteral
- [ ] screened
- [ ] enclosed
- [ ] unknown
- [ ] other

Additions and Alterations

date (mm/dd/yyyy)	description	impact
	Awnings added	I M S
	Door (primary) replaced	I M S
		I M S
		I M S
		I M S





Context

- [ ] Plantation Agriculture (1750-1945)
- [ ] Creole Architecture (1750 - 1900)
- [ ] Upland South Culture (1820 -1945)
- [ ] New Orleans as Seaport (1718 -1945)
- [ ] Transportation Systems (1812 -1845)
- [ ] Historic Lumber Industry (1880-1920)
- [ ] Rice Boom (1880-1945)
- [ ] Oil and Gas Industry (1903-1945)
- [x] Anglo-American Architecture (1800-1945)

Significance

- [ ] agriculture
- [ ] architecture
- [ ] archeology
- [ ] art
- [x] commerce
- [ ] communications
- [ ] community planning and development
- [ ] conservation
- [ ] economics
- [ ] education
- [ ] engineering
- [ ] entertainment/recreation
- [ ] ethnic heritage
- [ ] exploration/settlement
- [ ] health/medicine
- [ ] industry
- [ ] invention
- [ ] landscape architecture
- [ ] law
- [ ] literature
- [ ] maritime history
- [ ] military
- [ ] performing arts
- [ ] philosophy
- [ ] politics/government
- [ ] religion
- [ ] science
- [ ] social history
- [ ] transportation

Narrative

Survey conducted by Cox McLain Environmental Consulting for the City of Slidell in February 2017.

Notes:

History

Built as Dennie's Shoe Repair. Does not appear on 1951 Sanborn map.

Sources

Owner

Outbuildings

1 - single crib barn
2 - double crib barn
3 - transverse-crib barn
4 - storage/misc. shed
5 - smoke house
6 - spring/well house
7 - corn crib
8 - coop
9 - quarters
10 - garcconier
11 - pigeonnier
12 - kitchen
13 - office
14 - machine shed
15 - garage
16 - privey
17 - stable
18 - other

#1	#2	#3	#4	#5	#6
*type:*_____	*type:*_____	*type:*_____	*type:*_____	*type:*_____	*type:*_____
date: e / c_____	*date:* e / c_____	*date:* e / c_____	*date:* e / c_____	*date:* e / c_____	*date:* e / c_____
*comment:*_____	*comment:*_____	*comment:*_____	*comment:*_____	*comment:*_____	*comment:*_____

Site Plan



Louisiana Historic Resource Inventory

Louisiana Division of Historic Preservation
Office of Cultural Development
Department of Culture, Recreation and Tourism

Resource ID Number: 52-02742

☐ Addendum Attached

Location and Geographic Information

Name of Property: Bella Style Salon

Address: 2265 Carey Street, Slidell, LA **Parish:** St Tammany

Locality: ☒ City ☐ Community ☐ Vicinity ☐ Rural

City/Community/Vicinity of:. Slidell

Topographic Quad: Slidell **Quad Size:** ☒ 7.5 ☐ 15

UTM: 16 (zone) – 3352327.810 (easting) 232190.9677 (northing) 14E (range) 9S (township) 10 (section)

Owner Name: Not available

Owner Address: Not available **Tax Parcel:** Not available

Property Information

Type: ☐ Site ☐ Structure ☒ Building ☐ Object

Level of Recognition: ☐ NHL ☐ NR individual ☐ NR district/element ☐ DOE ☐ Local ☒ None

Previously Surveyed: ☐ Yes ☒ No **When, Located Where?:** NA

Government Preservation Activity: ☐ Section 106 ☒ Grant ☐ Tax Credit ☐ Local Ord. ☐ Other

HABS/HAER: ☐ Yes ☒ No **NR eligibility:** ☐ Potential individual ☒ Potential district ☐ Ineligible

Condition: ☐ Excellent ☒ Good ☐ Fair ☐ Poor ☐ Ruin

Remark:

Integrity: ☐ Unaltered ☐ Altered (Historic) ☒ Altered (Non-Historic)

Remark: See Additions and Alterations section

Threats: ☐ Abandonment ☐ Neglect ☐ Alteration ☐ Development ☐ Government Action ☒ None

Remark:

Physical Description

Date of Construction: ☒ Circa ☐ Exact 1920 Moved: ☐ Yes ☒ No When?_____

Function and Use

"P" for Present, "H" for Historic

- P☐H☐ **domestic**
  - P☐H☐ single dwelling
  - P☐H☐ secondary structure
  - P☐H☐ servant quarter
  - P☐H☐ multiple dwelling
  - P☐H☐ hotel
  - P☐H☐ institutional housing
  - P☐H☐ camp
- P☒H☒ **commerce/trade**
  - P☒H☒ business
  - P☐H☐ professional
  - P☐H☐ organizational
  - P☐H☐ financial institution
  - P☐H☐ specialty store
  - P☐H☐ department store
  - P☐H☐ restaurant
  - P☐H☐ warehouse
- P☐H☐ **social**
  - P☐H☐ meeting hall
  - P☐H☐ clubhouse
  - P☐H☐ civic
- P☐H☐ **government**
  - P☐H☐ capitol
  - P☐H☐ city hall
  - P☐H☐ correctional facility
  - P☐H☐ fire station
  - P☐H☐ government office
  - P☐H☐ custom house
  - P☐H☐ post office
  - P☐H☐ public works
  - P☐H☐ courthouse
- P☐H☐ **education**
  - P☐H☐ school
  - P☐H☐ college
- P☐H☐ library
- P☐H☐ research facility
- P☐H☐ **religion**
  - P☐H☐ religious facility
  - P☐H☐ church school
- P☐H☐ **recreation/culture**
  - P☐H☐ theater
  - P☐H☐ auditorium
  - P☐H☐ museum
  - P☐H☐ sports facility
  - P☐H☐ outdoor recreation
  - P☐H☐ fair
  - P☐H☐ monument/marker
  - P☐H☐ work of art
- P☐H☐ **agriculture/subsistence**
  - P☐H☐ processing
  - P☐H☐ storage
- P☐H☐ animal facility
- P☐H☐ fishing facility
- P☐H☐ horticultural facility
- P☐H☐ irrigation facility
- P☐H☐ **industry**
  - P☐H☐ manufacturing
  - P☐H☐ extractive facility
  - P☐H☐ waterworks
  - P☐H☐ communication facility
  - P☐H☐ processing site
  - P☐H☐ energy production
- P☐H☐ **health care**
  - P☐H☐ hospital
  - P☐H☐ clinic
  - P☐H☐ sanitarium
  - P☐H☐ medical office
  - P☐H☐ resort
- P☐H☐ **defense**
  - P☐H☐ arms storage
- P☐H☐ fortification
- P☐H☐ military facility
- P☐H☐ coast guard facility
- P☐H☐ battle site
- P☐H☐ **landscape**
  - P☐H☐ park
  - P☐H☐ plaza
  - P☐H☐ garden
- P☐H☐ **transportation**
  - P☐H☐ rail-related
  - P☐H☐ air-related
  - P☐H☐ water-related
  - P☐H☐ road-related
  - P☐H☐ pedestrian-related
- ☐ **unknown**
- ☐ **vacant**
- ☐ **other**_____

Form and Dimensions

- ☐ single pen
- ☐ shotgun
- ☐ double-shotgun
- ☐ camelback
- ☐ double pen
- ☐ hall-parlor
- ☐ saddlebag
- ☐ creole cottage
- ☐ dog trot
- ☐ central-hall
- ☐ gable-ell
- ☐ bungalow
- ☐ pyramidal cottage
- ☐ Queen Anne cottage
- ☐ central-hall, 2 pile cottage
- ☐ bluffland cottage
- ☐ central-hall I-house
- ☐ double-pen I-house
- ☐ hall-parlor I-house
- ☐ Creole house
- ☐ central hall, 2 pile house
- ☐ Queen Anne house
- ☐ four square
- ☐ minimal tradition cottage
- ☐ split level
- ☐ ranch
- ☐ row house
- ☐ warehouse
- ☐ depot
- ☐ skyscraper
- ☒ commercial row bldg.
- ☐ freestanding commercial
- ☐ single-crib barn
- ☐ transverse-crib barn
- ☐ other

☐ H ☐ L ☐ U ☐ cruciform ☐ T ☐ T

☒ symetrical ☐ asymetrical ☐ vertical ☒ horizontal

Height: ☒1 ☐1.5 ☐2 ☐2.5 ☐3 ☐4 ☐5-10 ☐10-20 ☐20+
Width: ☐1 ☐1.5 ☒2 ☐2.5 ☐3 ☐3+
Depth: ☐1 ☐1.5 ☐2 ☐2.5 ☐3 ☒3+

Style

☐ High Style ☐ Elements of... ☒ No Style

- ☐ Creole/ French Colonial
- ☐ Federal
- ☐ Greek Revival
- ☐ Gothic Revival
- ☐ Italian Villa
- ☐ Exotic Revival
- ☐ Victorian Gothic
- ☐ Italianate
- ☐ Second Empire
- ☐ Queen Anne
- ☐ Eastlake/Stick
- ☐ Shingle Style
- ☐ Romanesque
- ☐ Renaissance
- ☐ Beau Arts
- ☐ Colonial Revival
- ☐ Classical Revival
- ☐ Tudor Revival
- ☐ Late Gothic Revival
- ☐ Mission
- ☐ Italian Renaissance
- ☐ French Renaissance
- ☐ Prairie
- ☐ Commercial Style
- ☐ Chicago
- ☐ Skyscraper
- ☐ Craftsman
- ☐ Moderne
- ☐ Art Deco
- ☐ International
- ☐ Other_____

Foundation

- ☐ post in ground
- ☐ sill on ground
- ☐ wooden pier
- ☐ brick pier
- ☐ concrete block pier
- ☐ concrete pylon pier
- ☐ continuous brick
- ☐ continuous stone
- ☐ continuous concrete block
- ☐ concrete slab
- ☒ unknown

☐ w/stone infill ☐ w/ brick infill ☐ w/ concrete block infill

Construction

- ☐ post in ground
- ☐ post on sill
- ☐ log (note notch)
- ☐ hewn log
- ☐ french timber frame
- ☐ eastern brace frame
- ☐ balloon frame
- ☐ unknown wood frame
- ☐ load bearing brick
- ☐ load bearing stone
- ☐ load bearing concrete block
- ☐ reinforced concrete
- ☐ steel frame/curtain wall
- ☒ unknown construction

☐ w/ bousillage infill ☐ w/ brick infill ☐ w/ stone infill

Exterior Materials

- ☐ log (note dressing)
- ☐ clapboard/weatherboard
- ☐ drop/novelty siding
- ☐ flush horizontal board
- ☒ vertical board
- ☐ board and batten
- ☐ wood shingle
- ☐ exposed bousillage
- ☒ stucco
- ☐ brick (note bond)
- ☐ stone (note dressing)
- ☒ concrete block
- ☐ decorative concrete block
- ☐ poured concrete wall
- ☐ pigmented glass
- ☒ glass block
- ☐ terra cotta
- ☐ glazed brick/tile/block
- ☐ sheet metal
- ☐ enamelled steel
- ☐ asbestos
- ☐ aluminum/vinyl siding
- ☐ asphalt
- ☐ reconstituted wood siding
- ☐ permastone
- ☐ other (see narrative)
- ☐ unknown

Roof

- ☒ front gable
- ☐ side gable
- ☐ parapet gable
- ☐ stepped gable
- ☐ clipped gable
- ☐ cross gable
- ☐ gambrel
- ☐ hip
- ☐ double pitch hip
- ☐ gable on hip
- ☐ pyramidal
- ☐ mansard
- ☐ complex
- ☐ round
- ☐ conical
- ☒ flat
- ☐ shed
- ☐ other (see narrative)
- ☐ unknown

☒ low pitch ☐ moderate pitch ☐ steep pitch ☒ w/ parapet wall

Roof Materials

- ☐ wood shingle
- ☐ slate
- ☐ asphalt shingle
- ☐ asbestos
- ☒ metal
- ☐ ceramic/terra cotta tile
- ☐ built up
- ☐ other
- ☐ unknown

Chimney(s)

- ☐ gable end exterior
- ☐ gable end interior/flush
- ☐ ridge center
- ☐ ridge off-center
- ☐ slope center
- ☐ slope off center
- ☐ lateral exterior
- ☐ removed
- ☐ other
- ☐ unknown

None

Windows

- [ ] batten
- [ ] fixed single
- [x] fixed divided
- [ ] single-hung
- [ ] double-hung
- [ ] triple-hung
- [ ] bay
- [ ] oriel
- [ ] Palladian
- [ ] casement
- [ ] sliding
- [x] replacement
- [ ] unknown
- [ ] other
- [ ] 1 / 1
- [ ] 2 / 2
- [ ] 4 / 4
- [ ] 6 / 6
- [ ] 9 / 9
- [ ] 12 / 12
- [ ] 2 / 1
- [ ] 3 / 1
- [ ] 4 / 1
- [ ] 6 / 1
- [ ] 9 / 1
- [ ] 12 / 1
- [ ] 9 / 6
- [x] multi-
- [ ] stained
- [ ] diamond
- [ ] unknown
- [ ] other

Doors/Surrounds

2 number

- [ ] batten
- [x] french
- [ ] panel
- [ ] flush
- [ ] glazed
- [x] partially glazed
- [ ] fanlight
- [ ] sidelights
- [x] transom
- [ ] screened
- [ ] replacement
- [ ] unknown
- [ ] Federal
- [ ] Greek Revival
- [ ] Queen Anne
- [ ] other

Porch

- [ ] stoop
- [ ] verandah
- [ ] gallery
- [ ] portico
- [ ] balcony
- [ ] loggia
- [ ] porte-cochere
- [x] full width
- [ ] partial width
- [x] attached
- [ ] integrated
- [ ] wrap
- [ ] peripteral
- [ ] screened
- [ ] enclosed
- [ ] unknown
- [ ] other

Secondary

- [ ] stoop
- [ ] verandah
- [ ] gallery
- [ ] portico
- [ ] balcony
- [ ] loggia
- [ ] porte-cochere
- [ ] full width
- [ ] partial width
- [ ] attached
- [ ] integrated
- [ ] wrap
- [ ] peripteral
- [ ] screened
- [ ] enclosed
- [ ] unknown
- [ ] other

Additions and Alterations

date (mm/dd/yyyy)	*description*	*impact*
	Windows replaced – all	I M S
	Addition to rear/side elevation	I M S
	Porch altered, enclosed, or removed	I M S
		I M S
		I M S





Context

- [ ] Plantation Agriculture (1750-1945)
- [ ] Creole Architecture (1750 - 1900)
- [ ] Upland South Culture (1820 -1945)
- [ ] New Orleans as Seaport (1718 -1945)
- [ ] Transportation Systems (1812 -1845)
- [ ] Historic Lumber Industry (1880-1920)
- [ ] Rice Boom (1880-1945)
- [ ] Oil and Gas Industry (1903-1945)
- [x] Anglo-American Architecture (1800-1945)

Significance

- [ ] agriculture
- [ ] architecture
- [ ] archeology
- [ ] art
- [ ] commerce
- [ ] communications
- [ ] community planning and development
- [ ] conservation
- [ ] economics
- [ ] education
- [ ] engineering
- [ ] entertainment/recreation
- [ ] ethnic heritage
- [ ] exploration/settlement
- [ ] health/medicine
- [ ] industry
- [ ] invention
- [ ] landscape architecture
- [ ] law
- [ ] literature
- [ ] maritime history
- [ ] military
- [ ] performing arts
- [ ] philosophy
- [ ] politics/government
- [ ] religion
- [ ] science
- [ ] social history
- [ ] transportation

Narrative

Survey conducted by Cox McLain Environmental Consulting for the City of Slidell in February 2017.

Notes:

History

First appears on 1926 Sanborn. Addition at rear circa 1950.

Sources

Sanborn maps.

Outbuildings

1 - single crib barn
2 - double crib barn
3 - transverse-crib barn
4 - storage/misc. shed
5 - smoke house
6 - spring/well house
7 - corn crib
8 - coop
9 - quarters
10 - garcconier
11 - pigeonnier
12 - kitchen
13 - office
14 - machine shed
15 - garage
16 - privey
17 - stable
18 - other

#1	#2	#3	#4	#5	#6
*type:*_____	*type:*_____	*type:*_____	*type:*_____	*type:*_____	*type:*_____
date: e / c_____	*date:* e / c_____	*date:* e / c_____	*date:* e / c_____	*date:* e / c_____	*date:* e / c_____
*comment:*_____	*comment:*_____	*comment:*_____	*comment:*_____	*comment:*_____	*comment:*_____

Site Plan



Louisiana Historic Resource Inventory

Louisiana Division of Historic Preservation
Office of Cultural Development
Department of Culture, Recreation and Tourism

Resource ID Number: 52-02743

☐ Addendum Attached

Location and Geographic Information

Name of Property: None

Address: 2825 Carey St, Slidell, LA **Parish:** St Tammany

Locality: ☒ City ☐ Community ☐ Vicinity ☐ Rural

City/Community/Vicinity of:. Slidell

Topographic Quad: Slidell **Quad Size:** ☒ 7.5 ☐ 15

UTM: 16 (zone) – 3351607.954 (easting) 231993.9108 (northing) 14E (range) 9S (township) NA (section)

Owner Name: 2825 CAREY STREET LLC

Owner Address: 2825 CAREY ST SLIDELL, LA 70458 **Tax Parcel:** 1240498327

Property Information

Type: ☐ Site ☐ Structure ☒ Building ☐ Object

Level of Recognition: ☐ NHL ☐ NR individual ☐ NR district/element ☐ DOE ☐ Local ☒ None

Previously Surveyed: ☐ Yes ☒ No **When, Located Where?:** NA

Government Preservation Activity: ☐ Section 106 ☒ Grant ☐ Tax Credit ☐ Local Ord. ☐ Other

HABS/HAER: ☐ Yes ☒ No **NR eligibility:** ☐ Potential individual ☐ Potential district ☒ Ineligible

Condition: ☐ Excellent ☒ Good ☐ Fair ☐ Poor ☐ Ruin

Remark:

Integrity: ☐ Unaltered ☐ Altered (Historic) ☒ Altered (Non-Historic)

Remark: See Additions and Alterations section

Threats: ☐ Abandonment ☐ Neglect ☐ Alteration ☐ Development ☐ Government Action ☒ None

Remark:

52-02743

Physical Description

Date of Construction: ☒ Circa ☐ Exact 1900 Moved: ☐ Yes ☒ No When?_____

Function and Use

"P" for Present, "H" for Historic

- P ☐ H ☒ **domestic**
  - P ☐ H ☒ single dwelling
  - P ☐ H ☐ secondary structure
  - P ☐ H ☐ servant quarter
  - P ☐ H ☐ multiple dwelling
  - P ☐ H ☐ hotel
  - P ☐ H ☐ institutional housing
  - P ☐ H ☐ camp
- P ☒ H ☐ **commerce/trade**
  - P ☐ H ☐ business
  - P ☒ H ☐ professional
  - P ☐ H ☐ organizational
  - P ☐ H ☐ financial institution
  - P ☐ H ☐ specialty store
  - P ☐ H ☐ department store
  - P ☐ H ☐ restaurant
  - P ☐ H ☐ warehouse
- P ☐ H ☐ **social**
  - P ☐ H ☐ meeting hall
  - P ☐ H ☐ clubhouse
  - P ☐ H ☐ civic
- P ☐ H ☐ **government**
  - P ☐ H ☐ capitol
  - P ☐ H ☐ city hall
  - P ☐ H ☐ correctional facility
  - P ☐ H ☐ fire station
  - P ☐ H ☐ government office
  - P ☐ H ☐ custom house
  - P ☐ H ☐ post office
  - P ☐ H ☐ public works
  - P ☐ H ☐ courthouse
- P ☐ H ☐ **education**
  - P ☐ H ☐ school
  - P ☐ H ☐ college
- P ☐ H ☐ library
- P ☐ H ☐ research facility
- P ☐ H ☐ **religion**
  - P ☐ H ☐ religious facility
  - P ☐ H ☐ church school
- P ☐ H ☐ **recreation/culture**
  - P ☐ H ☐ theater
  - P ☐ H ☐ auditorium
  - P ☐ H ☐ museum
  - P ☐ H ☐ sports facility
  - P ☐ H ☐ outdoor recreation
  - P ☐ H ☐ fair
  - P ☐ H ☐ monument/marker
  - P ☐ H ☐ work of art
- P ☐ H ☐ **agriculture/subsistence**
  - P ☐ H ☐ processing
  - P ☐ H ☐ storage
- P ☐ H ☐ animal facility
- P ☐ H ☐ fishing facility
- P ☐ H ☐ horticultural facility
- P ☐ H ☐ irrigation facility
- P ☐ H ☐ **industry**
  - P ☐ H ☐ manufacturing
  - P ☐ H ☐ extractive facility
  - P ☐ H ☐ waterworks
  - P ☐ H ☐ communication facility
  - P ☐ H ☐ processing site
  - P ☐ H ☐ energy production
- P ☐ H ☐ **health care**
  - P ☐ H ☐ hospital
  - P ☐ H ☐ clinic
  - P ☐ H ☐ sanitarium
  - P ☐ H ☐ medical office
  - P ☐ H ☐ resort
- P ☐ H ☐ **defense**
  - P ☐ H ☐ arms storage
- P ☐ H ☐ fortification
- P ☐ H ☐ military facility
- P ☐ H ☐ coast guard facility
- P ☐ H ☐ battle site
- P ☐ H ☐ **landscape**
  - P ☐ H ☐ park
  - P ☐ H ☐ plaza
  - P ☐ H ☐ garden
- P ☐ H ☐ **transportation**
  - P ☐ H ☐ rail-related
  - P ☐ H ☐ air-related
  - P ☐ H ☐ water-related
  - P ☐ H ☐ road-related
  - P ☐ H ☐ pedestrian-related
- ☐ **unknown**
- ☐ **vacant**
- ☐ **other**_____

Form and Dimensions

- ☐ single pen
- ☐ shotgun
- ☐ double-shotgun
- ☐ camelback
- ☐ double pen
- ☐ hall-parlor
- ☐ saddlebag
- ☒ creole cottage
- ☐ dog trot
- ☐ central-hall
- ☐ gable-ell
- ☐ bungalow
- ☐ pyramidal cottage
- ☐ Queen Anne cottage
- ☐ central-hall, 2 pile cottage
- ☐ bluffland cottage
- ☐ central-hall I-house
- ☐ double-pen I-house
- ☐ hall-parlor I-house
- ☐ Creole house
- ☐ central hall, 2 pile house
- ☐ Queen Anne house
- ☐ four square
- ☐ minimal tradition cottage
- ☐ split level
- ☐ ranch
- ☐ row house
- ☐ warehouse
- ☐ depot
- ☐ skyscraper
- ☐ commercial row bldg.
- ☐ freestanding commercial
- ☐ single-crib barn
- ☐ transverse-crib barn
- ☐ other

☐ H ☐ L ☐ U ☐ cruciform ☐ T ☐ T

☐ symetrical ☐ vertical ☒ asymetrical ☐ horizontal

Height: ☒ 1 ☐ 1.5 ☐ 2 ☐ 2.5 ☐ 3 ☐ 4 ☐ 5-10 ☐ 10-20 ☐ 20+
Width: ☐ 1 ☐ 1.5 ☒ 2 ☐ 2.5 ☐ 3 ☐ 3+
Depth: ☐ 1 ☐ 1.5 ☐ 2 ☐ 2.5 ☒ 3 ☐ 3+

Style

☐ High Style ☒ Elements of... ☐ No Style

- ☐ Creole/ French Colonial
- ☐ Federal
- ☐ Greek Revival
- ☐ Gothic Revival
- ☐ Italian Villa
- ☐ Exotic Revival
- ☐ Victorian Gothic
- ☐ Italianate
- ☐ Second Empire
- ☐ Queen Anne
- ☒ Eastlake/Stick
- ☐ Shingle Style
- ☐ Romanesque
- ☐ Renaissance
- ☐ Beau Arts
- ☐ Colonial Revival
- ☐ Classical Revival
- ☐ Tudor Revival
- ☐ Late Gothic Revival
- ☐ Mission
- ☐ Italian Renaissance
- ☐ French Renaissance
- ☐ Prairie
- ☐ Commercial Style
- ☐ Chicago
- ☐ Skyscraper
- ☐ Craftsman
- ☐ Moderne
- ☐ Art Deco
- ☐ International
- ☐ Other_____

Foundation

- ☐ post in ground
- ☐ sill on ground
- ☐ wooden pier
- ☒ brick pier
- ☐ concrete block pier
- ☐ concrete pylon pier
- ☐ continuous brick
- ☐ continuous stone
- ☐ continuous concrete block
- ☐ concrete slab
- ☐ unknown

☐ w/stone infill ☐ w/ brick infill ☐ w/ concrete block infill

Construction

- ☐ post in ground
- ☐ post on sill
- ☐ log (note notch)
- ☐ hewn log
- ☐ french timber frame
- ☐ eastern brace frame
- ☐ balloon frame
- ☐ unknown wood frame
- ☐ load bearing brick
- ☐ load bearing stone
- ☐ load bearing concrete block
- ☐ reinforced concrete
- ☐ steel frame/curtain wall
- ☒ unknown construction

☐ w/ bousillage infill ☐ w/ brick infill ☐ w/ stone infill

Exterior Materials

- ☐ log (note dressing)
- ☐ clapboard/weatherboard
- ☐ drop/novelty siding
- ☐ flush horizontal board
- ☐ vertical board
- ☐ board and batten
- ☐ wood shingle
- ☐ exposed bousillage
- ☐ stucco
- ☐ brick (note bond)
- ☐ stone (note dressing)
- ☐ concrete block
- ☐ decorative concrete block
- ☐ poured concrete wall
- ☐ pigmented glass
- ☐ glass block
- ☐ terra cotta
- ☐ glazed brick/tile/block
- ☐ sheet metal
- ☐ enamelled steel
- ☐ asbestos
- ☒ aluminum/vinyl siding
- ☐ asphalt
- ☐ reconstituted wood siding
- ☐ permastone
- ☐ other (see narrative)
- ☐ unknown

Roof

- ☐ front gable
- ☒ side gable
- ☐ parapet gable
- ☐ stepped gable
- ☐ clipped gable
- ☐ cross gable
- ☐ gambrel
- ☐ hip
- ☐ double pitch hip
- ☐ gable on hip
- ☐ pyramidal
- ☐ mansard
- ☐ complex
- ☐ round
- ☐ conical
- ☐ flat
- ☐ shed
- ☐ other (see narrative)
- ☐ unknown

☐ low pitch ☐ moderate pitch ☒ steep pitch ☐ w/ parapet wall

Roof Materials

- ☐ wood shingle
- ☐ slate
- ☒ asphalt shingle
- ☐ asbestos
- ☐ metal
- ☐ ceramic/terra cotta tile
- ☐ built up
- ☐ other
- ☐ unknown

Chimney(s)

- ☐ gable end exterior
- ☐ gable end interior/flush
- ☐ ridge center
- ☐ ridge off-center
- ☐ slope center
- ☐ slope off center
- ☐ lateral exterior
- ☐ removed
- ☐ other
- ☐ unknown

None

Windows

- [ ] batten
- [ ] fixed single
- [ ] fixed divided
- [x] single-hung
- [ ] double-hung
- [ ] triple-hung
- [x] bay
- [ ] oriel
- [ ] Palladian
- [ ] casement
- [ ] sliding
- [x] replacement
- [ ] unknown
- [ ] other

- [x] 1 / 1
- [ ] 2 / 2
- [ ] 4 / 4
- [ ] 6 / 6
- [ ] 9 / 9
- [ ] 12 / 12
- [ ] 2 / 1
- [ ] 3 / 1
- [ ] 4 / 1
- [ ] 6 / 1
- [ ] 9 / 1
- [ ] 12 / 1
- [ ] 9 / 6
- [ ] multi-
- [ ] stained
- [ ] diamond
- [ ] unknown
- [ ] other

Doors/Surrounds

2 number

- [ ] batten
- [ ] french
- [x] panel
- [ ] flush
- [ ] glazed
- [x] partially glazed
- [ ] fanlight
- [ ] sidelights
- [x] transom
- [ ] screened
- [ ] replacement
- [ ] unknown
- [ ] Federal
- [ ] Greek Revival
- [ ] Queen Anne
- [ ] other

Porch

- [ ] stoop
- [ ] verandah
- [ ] gallery
- [ ] portico
- [ ] balcony
- [ ] loggia
- [ ] porte-cochere
- [x] full width
- [ ] partial width
- [ ] attached
- [x] integrated
- [ ] wrap
- [ ] peripteral
- [ ] screened
- [ ] enclosed
- [ ] unknown
- [ ] other

Secondary

- [ ] stoop
- [ ] verandah
- [ ] gallery
- [ ] portico
- [ ] balcony
- [ ] loggia
- [ ] porte-cochere
- [ ] full width
- [ ] partial width
- [ ] attached
- [ ] integrated
- [ ] wrap
- [ ] peripteral
- [ ] screened
- [ ] enclosed
- [ ] unknown
- [ ] other

Additions and Alterations

date (mm/dd/yyyy)	description	impact
	Wall cladding replaced	☐I☐M☐S
	Addition to rear/side elevation	☐I☐M☐S
	Conversion to office space	☐I☐M☐S
	ADA ramp on northeast side	☐I☐M☐S
	Windows replaced – all	☐I☐M☐S





Context

- [ ] Plantation Agriculture (1750-1945)
- [x] Creole Architecture (1750 - 1900)
- [ ] Upland South Culture (1820 -1945)
- [ ] New Orleans as Seaport (1718 -1945)
- [ ] Transportation Systems (1812 -1845)
- [ ] Historic Lumber Industry (1880-1920)
- [ ] Rice Boom (1880-1945)
- [ ] Oil and Gas Industry (1903-1945)
- [ ] Anglo-American Architecture (1800-1945)

Significance

- [ ] agriculture
- [ ] architecture
- [ ] archeology
- [ ] art
- [ ] commerce
- [ ] communications
- [ ] community planning and development
- [ ] conservation
- [ ] economics
- [ ] education
- [ ] engineering
- [ ] entertainment/recreation
- [ ] ethnic heritage
- [ ] exploration/settlement
- [ ] health/medicine
- [ ] industry
- [ ] invention
- [ ] landscape architecture
- [ ] law
- [ ] literature
- [ ] maritime history
- [ ] military
- [ ] performing arts
- [ ] philosophy
- [ ] politics/government
- [ ] religion
- [ ] science
- [ ] social history
- [ ] transportation

Narrative

Survey conducted by Cox McLain Environmental Consulting for the City of Slidell in February 2017.

Notes:

History

Sanborn maps: no coverage - 1906; present - 1911, 1926, 1930, 1945, 1951

Sources

Sanborn maps.

Outbuildings

1 - single crib barn
2 - double crib barn
3 - transverse-crib barn
4 - storage/misc. shed
5 - smoke house
6 - spring/well house
7 - corn crib
8 - coop
9 - quarters
10 - garcconier
11 - pigeonnier
12 - kitchen
13 - office
14 - machine shed
15 - garage
16 - privey
17 - stable
18 - other

#1	#2	#3	#4	#5	#6
*type:*_____	*type:*_____	*type:*_____	*type:*_____	*type:*_____	*type:*_____
date: e / c_____	*date:* e / c_____	*date:* e / c_____	*date:* e / c_____	*date:* e / c_____	*date:* e / c_____
*comment:*_____	*comment:*_____	*comment:*_____	*comment:*_____	*comment:*_____	*comment:*_____

Site Plan



Louisiana Historic Resource Inventory

Louisiana Division of Historic Preservation
Office of Cultural Development
Department of Culture, Recreation and Tourism

Resource ID Number: 52-02744

☐ Addendum Attached

Location and Geographic Information

Name of Property: None

Address: 433 Cleveland Avenue, Slidell, LA **Parish:** St Tammany

Locality: ☒ City ☐ Community ☐ Vicinity ☐ Rural

City/Community/Vicinity of:. Slidell

Topographic Quad: Slidell **Quad Size:** ☒ 7.5 ☐ 15

UTM: 16 (zone) – 3351813.296 (easting) 232216.2987 (northing) 14E (range) 9S (township) NA (section)

Owner Name: JOHNSON, JONATHAN D ETUX

Owner Address: 443 CLEVELAND AVE SLIDELL, LA 70458 **Tax Parcel:** 1240488313

Property Information

Type: ☐ Site ☐ Structure ☒ Building ☐ Object

Level of Recognition: ☐ NHL ☐ NR individual ☐ NR district/element ☐ DOE ☐ Local ☒ None

Previously Surveyed: ☐ Yes ☒ No **When, Located Where?:** NA

Government Preservation Activity: ☐ Section 106 ☒ Grant ☐ Tax Credit ☐ Local Ord. ☐ Other

HABS/HAER: ☐ Yes ☒ No **NR eligibility:** ☐ Potential individual ☐ Potential district ☒ Ineligible

Condition: ☐ Excellent ☒ Good ☐ Fair ☐ Poor ☐ Ruin

Remark:

Integrity: ☐ Unaltered ☐ Altered (Historic) ☒ Altered (Non-Historic)

Remark: See Additions and Alterations section

Threats: ☐ Abandonment ☐ Neglect ☐ Alteration ☐ Development ☐ Government Action ☒ None

Remark:

52-02744

Physical Description

Date of Construction: ☒ Circa ☐ Exact 1888

Moved: ☐ Yes ☒ No When?_____

Function and Use

"P" for Present, "H" for Historic

- P☒ H☒ **domestic**
  - P☒ H☒ single dwelling
  - P☐ H☐ secondary structure
  - P☐ H☐ servant quarter
  - P☐ H☐ multiple dwelling
  - P☐ H☐ hotel
  - P☐ H☐ institutional housing
  - P☐ H☐ camp
- P☐ H☐ **commerce/trade**
  - P☐ H☐ business
  - P☐ H☐ professional
  - P☐ H☐ organizational
  - P☐ H☐ financial institution
  - P☐ H☐ specialty store
  - P☐ H☐ department store
  - P☐ H☐ restaurant
  - P☐ H☐ warehouse
- P☐ H☐ **social**
  - P☐ H☐ meeting hall
  - P☐ H☐ clubhouse
  - P☐ H☐ civic
- P☐ H☐ **government**
  - P☐ H☐ capitol
  - P☐ H☐ city hall
  - P☐ H☐ correctional facility
  - P☐ H☐ fire station
  - P☐ H☐ government office
  - P☐ H☐ custom house
  - P☐ H☐ post office
  - P☐ H☐ public works
  - P☐ H☐ courthouse
- P☐ H☐ **education**
  - P☐ H☐ school
  - P☐ H☐ college
  - P☐ H☐ library
  - P☐ H☐ research facility
- P☐ H☐ **religion**
  - P☐ H☐ religious facility
  - P☐ H☐ church school
- P☐ H☐ **recreation/culture**
  - P☐ H☐ theater
  - P☐ H☐ auditorium
  - P☐ H☐ museum
  - P☐ H☐ sports facility
  - P☐ H☐ outdoor recreation
  - P☐ H☐ fair
  - P☐ H☐ monument/marker
  - P☐ H☐ work of art
- P☐ H☐ **agriculture/subsistence**
  - P☐ H☐ processing
  - P☐ H☐ storage
  - P☐ H☐ animal facility
  - P☐ H☐ fishing facility
  - P☐ H☐ horticultural facility
  - P☐ H☐ irrigation facility
- P☐ H☐ **industry**
  - P☐ H☐ manufacturing
  - P☐ H☐ extractive facility
  - P☐ H☐ waterworks
  - P☐ H☐ communication facility
  - P☐ H☐ processing site
  - P☐ H☐ energy production
- P☐ H☐ **health care**
  - P☐ H☐ hospital
  - P☐ H☐ clinic
  - P☐ H☐ sanitarium
  - P☐ H☐ medical office
  - P☐ H☐ resort
- P☐ H☐ **defense**
  - P☐ H☐ arms storage
  - P☐ H☐ fortification
  - P☐ H☐ military facility
  - P☐ H☐ coast guard facility
  - P☐ H☐ battle site
- P☐ H☐ **landscape**
  - P☐ H☐ park
  - P☐ H☐ plaza
  - P☐ H☐ garden
- P☐ H☐ **transportation**
  - P☐ H☐ rail-related
  - P☐ H☐ air-related
  - P☐ H☐ water-related
  - P☐ H☐ road-related
  - P☐ H☐ pedestrian-related
- ☐ **unknown**
- ☐ **vacant**
- ☐ **other**_____

Form and Dimensions

- ☐ single pen
- ☐ shotgun
- ☐ double-shotgun
- ☐ camelback
- ☐ double pen
- ☐ hall-parlor
- ☐ saddlebag
- ☒ creole cottage
- ☐ dog trot
- ☐ central-hall
- ☐ gable-ell
- ☐ bungalow
- ☐ pyramidal cottage
- ☐ Queen Anne cottage
- ☐ central-hall, 2 pile cottage
- ☐ bluffland cottage
- ☐ central-hall I-house
- ☐ double-pen I-house
- ☐ hall-parlor I-house
- ☐ Creole house
- ☐ central hall, 2 pile house
- ☐ Queen Anne house
- ☐ four square
- ☐ minimal tradition cottage
- ☐ split level
- ☐ ranch
- ☐ row house
- ☐ warehouse
- ☐ depot
- ☐ skyscraper
- ☐ commercial row bldg.
- ☐ freestanding commercial
- ☐ single-crib barn
- ☐ transverse-crib barn
- ☐ other

☐ H ☐ L ☐ U ☐ cruciform ☐ T ☐ T

☒ symetrical ☐ vertical ☐ asymetrical ☐ horizontal

Height: ☐1 ☒1.5 ☐2 ☐2.5 ☐3 ☐4 ☐5-10 ☐10-20 ☐20+
Width: ☐1 ☐1.5 ☒2 ☐2.5 ☐3 ☐3+
Depth: ☐1 ☐1.5 ☐2 ☐2.5 ☐3 ☒3+

Style

☐ High Style ☐ Elements of... ☒ No Style

- ☐ Creole/ French Colonial
- ☐ Federal
- ☐ Greek Revival
- ☐ Gothic Revival
- ☐ Italian Villa
- ☐ Exotic Revival
- ☐ Victorian Gothic
- ☐ Italianate
- ☐ Second Empire
- ☐ Queen Anne
- ☐ Eastlake/Stick
- ☐ Shingle Style
- ☐ Romanesque
- ☐ Renaissance
- ☐ Beau Arts
- ☐ Colonial Revival
- ☐ Classical Revival
- ☐ Tudor Revival
- ☐ Late Gothic Revival
- ☐ Mission
- ☐ Italian Renaissance
- ☐ French Renaissance
- ☐ Prairie
- ☐ Commercial Style
- ☐ Chicago
- ☐ Skyscraper
- ☐ Craftsman
- ☐ Moderne
- ☐ Art Deco
- ☐ International
- ☐ Other_____

Foundation

- ☐ post in ground
- ☐ sill on ground
- ☐ wooden pier
- ☒ brick pier
- ☐ concrete block pier
- ☐ concrete pylon pier
- ☐ continuous brick
- ☐ continuous stone
- ☐ continuous concrete block
- ☐ concrete slab
- ☐ unknown

☐ w/stone infill ☐ w/ brick infill ☐ w/ concrete block infill

Construction

- ☐ post in ground
- ☐ post on sill
- ☐ log (note notch)
- ☐ hewn log
- ☐ french timber frame
- ☐ eastern brace frame
- ☐ balloon frame
- ☐ unknown wood frame
- ☐ load bearing brick
- ☐ load bearing stone
- ☐ load bearing concrete block
- ☐ reinforced concrete
- ☐ steel frame/curtain wall
- ☒ unknown construction

☐ w/ bousillage infill ☐ w/ brick infill ☐ w/ stone infill

Exterior Materials

- ☐ log (note dressing)
- ☐ clapboard/weatherboard
- ☐ drop/novelty siding
- ☐ flush horizontal board
- ☐ vertical board
- ☐ board and batten
- ☐ wood shingle
- ☐ exposed bousillage
- ☐ stucco
- ☐ brick (note bond)
- ☐ stone (note dressing)
- ☐ concrete block
- ☐ decorative concrete block
- ☐ poured concrete wall
- ☐ pigmented glass
- ☐ glass block
- ☐ terra cotta
- ☐ glazed brick/tile/block
- ☐ sheet metal
- ☐ enamelled steel
- ☐ asbestos
- ☒ aluminum/vinyl siding
- ☐ asphalt
- ☐ reconstituted wood siding
- ☐ permastone
- ☐ other (see narrative)
- ☐ unknown

Roof

- ☐ front gable
- ☐ side gable
- ☐ parapet gable
- ☐ stepped gable
- ☐ clipped gable
- ☐ cross gable
- ☐ gambrel
- ☐ hip
- ☐ double pitch hip
- ☐ gable on hip
- ☐ pyramidal
- ☐ mansard
- ☒ complex
- ☐ round
- ☐ conical
- ☐ flat
- ☐ shed
- ☐ other (see narrative)
- ☐ unknown

☐ low pitch ☐ moderate pitch ☒ steep pitch ☐ w/ parapet wall

Roof Materials

- ☐ wood shingle
- ☐ slate
- ☒ asphalt shingle
- ☐ asbestos
- ☐ metal
- ☐ ceramic/terra cotta tile
- ☐ built up
- ☐ other
- ☐ unknown

Chimney(s)

- ☐ gable end exterior
- ☐ gable end interior/flush
- ☐ ridge center
- ☐ ridge off-center
- ☐ slope center
- ☐ slope off center
- ☐ lateral exterior
- ☐ removed
- ☐ other
- ☐ unknown

None

Windows

- batten
- fixed single
- [X] single-hung
- double-hung
- triple-hung
- fixed divided
- bay
- oriel
- Palladian
- casement
- sliding
- [X] replacement
- unknown
- other
- [X] 1 / 1
- 2 / 2
- 4 / 4
- 6 / 6
- 9 / 9
- 12 / 12
- 2 / 1
- 3 / 1
- 4 / 1
- 6 / 1
- 9 / 1
- 12 / 1
- 9 / 6
- multi-
- stained
- diamond
- unknown
- other

Doors/Surrounds

1 number

- batten
- [X] panel
- flush
- [X] glazed
- [X] partially glazed
- fanlight
- [X] sidelights
- [X] transom
- screened
- replacement
- unknown
- Federal
- Greek Revival
- Queen Anne
- other

Porch

- stoop
- verandah
- gallery
- portico
- balcony
- loggia
- porte-cochere
- [X] full width
- partial width
- attached
- [X] integrated
- wrap
- peripteral
- screened
- enclosed
- unknown
- other

Secondary

- stoop
- verandah
- gallery
- portico
- balcony
- loggia
- porte-cochere
- full width
- partial width
- attached
- integrated
- wrap
- peripteral
- screened
- enclosed
- unknown
- other

Additions and Alterations

date (mm/dd/yyyy)	description	impact
	Wall cladding replaced	I M S
	Windows replaced – all	I M S
	Addition to rear/side elevation	I M S
	Dormers may be additions	I M S
	Addition to upper story	I M S





Context

- Plantation Agriculture (1750-1945)
- [X] Creole Architecture (1750 - 1900)
- Upland South Culture (1820 -1945)
- New Orleans as Seaport (1718 -1945)
- Transportation Systems (1812 -1845)
- Historic Lumber Industry (1880-1920)
- Rice Boom (1880-1945)
- Oil and Gas Industry (1903-1945)
- Anglo-American Architecture (1800-1945)

Significance

- agriculture
- architecture
- archeology
- art
- commerce
- communications
- community planning and development
- conservation
- economics
- education
- engineering
- entertainment/recreation
- ethnic heritage
- exploration/settlement
- health/medicine
- industry
- invention
- landscape architecture
- law
- literature
- maritime history
- military
- performing arts
- philosophy
- politics/government
- religion
- science
- social history
- transportation

Narrative

Survey conducted by Cox McLain Environmental Consulting for the City of Slidell in February 2017.

Notes:

History

Sanborn maps: no coverage - 1906; present - 1911, 1926, 1930, 1945, 1951

Sources

Sanborn maps.

Outbuildings

1 - single crib barn
2 - double crib barn
3 - transverse-crib barn
4 - storage/misc. shed
5 - smoke house
6 - spring/well house
7 - corn crib
8 - coop
9 - quarters
10 - garcconier
11 - pigeonnier
12 - kitchen
13 - office
14 - machine shed
15 - garage
16 - privey
17 - stable
18 - other

#1	#2	#3	#4	#5	#6
*type:*_____	*type:*_____	*type:*_____	*type:*_____	*type:*_____	*type:*_____
date: e / c_____	*date:* e / c_____	*date:* e / c_____	*date:* e / c_____	*date:* e / c_____	*date:* e / c_____
*comment:*_____	*comment:*_____	*comment:*_____	*comment:*_____	*comment:*_____	*comment:*_____

Site Plan



Louisiana Historic Resource Inventory

Louisiana Division of Historic Preservation
Office of Cultural Development
Department of Culture, Recreation and Tourism

Resource ID Number: 52-02745

☐ Addendum Attached

Location and Geographic Information

Name of Property: None

Address: 2510 College Street, Slidell, LA **Parish:** St Tammany

Locality: ☒ City ☐ Community ☐ Vicinity ☐ Rural

City/Community/Vicinity of:. Slidell

Topographic Quad: Slidell **Quad Size:** ☒ 7.5 ☐ 15

UTM: 16 (zone) – 3352034.822 (easting) 232140.5475 (northing) 14E (range) 9S (township) 10 (section)

Owner Name: PEARSON, UPTON M

Owner Address: 2510 COLLEGE ST SLIDELL, LA 70458 **Tax Parcel:** 1240480959

Property Information

Type: ☐ Site ☐ Structure ☒ Building ☐ Object

Level of Recognition: ☐ NHL ☐ NR individual ☐ NR district/element ☐ DOE ☐ Local ☒ None

Previously Surveyed: ☐ Yes ☒ No **When, Located Where?:** NA

Government Preservation Activity: ☐ Section 106 ☒ Grant ☐ Tax Credit ☐ Local Ord. ☐ Other

HABS/HAER: ☐ Yes ☒ No **NR eligibility:** ☐ Potential individual ☒ Potential district ☐ Ineligible

Condition: ☐ Excellent ☒ Good ☐ Fair ☐ Poor ☐ Ruin

Remark:

Integrity: ☐ Unaltered ☐ Altered (Historic) ☒ Altered (Non-Historic)

Remark: See Additions and Alterations section

Threats: ☐ Abandonment ☐ Neglect ☐ Alteration ☐ Development ☐ Government Action ☒ None

Remark:

52-02745

Physical Description

Date of Construction: ☒ Circa ☐ Exact 1900 Moved: ☐ Yes ☒ No When?_____

Function and Use

"P" for Present, "H" for Historic

- P☒ H☒ **domestic**
  - P☒ H☒ single dwelling
  - P☐ H☐ secondary structure
  - P☐ H☐ servant quarter
  - P☐ H☐ multiple dwelling
  - P☐ H☐ hotel
  - P☐ H☐ institutional housing
  - P☐ H☐ camp
- P☐ H☐ **commerce/trade**
  - P☐ H☐ business
  - P☐ H☐ professional
  - P☐ H☐ organizational
  - P☐ H☐ financial institution
  - P☐ H☐ specialty store
  - P☐ H☐ department store
  - P☐ H☐ restaurant
  - P☐ H☐ warehouse
- P☐ H☐ **social**
  - P☐ H☐ meeting hall
  - P☐ H☐ clubhouse
  - P☐ H☐ civic
- P☐ H☐ **government**
  - P☐ H☐ capitol
  - P☐ H☐ city hall
  - P☐ H☐ correctional facility
  - P☐ H☐ fire station
  - P☐ H☐ government office
  - P☐ H☐ custom house
  - P☐ H☐ post office
  - P☐ H☐ public works
  - P☐ H☐ courthouse
- P☐ H☐ **education**
  - P☐ H☐ school
  - P☐ H☐ college
- P☐ H☐ library
- P☐ H☐ research facility
- P☐ H☐ **religion**
  - P☐ H☐ religious facility
  - P☐ H☐ church school
- P☐ H☐ **recreation/culture**
  - P☐ H☐ theater
  - P☐ H☐ auditorium
  - P☐ H☐ museum
  - P☐ H☐ sports facility
  - P☐ H☐ outdoor recreation
  - P☐ H☐ fair
  - P☐ H☐ monument/marker
  - P☐ H☐ work of art
- P☐ H☐ **agriculture/subsistence**
  - P☐ H☐ processing
  - P☐ H☐ storage
  - P☐ H☐ animal facility
  - P☐ H☐ fishing facility
  - P☐ H☐ horticultural facility
  - P☐ H☐ irrigation facility
- P☐ H☐ **industry**
  - P☐ H☐ manufacturing
  - P☐ H☐ extractive facility
  - P☐ H☐ waterworks
  - P☐ H☐ communication facility
  - P☐ H☐ processing site
  - P☐ H☐ energy production
- P☐ H☐ **health care**
  - P☐ H☐ hospital
  - P☐ H☐ clinic
  - P☐ H☐ sanitarium
  - P☐ H☐ medical office
  - P☐ H☐ resort
- P☐ H☐ **defense**
  - P☐ H☐ arms storage
  - P☐ H☐ fortification
  - P☐ H☐ military facility
  - P☐ H☐ coast guard facility
  - P☐ H☐ battle site
- P☐ H☐ **landscape**
  - P☐ H☐ park
  - P☐ H☐ plaza
  - P☐ H☐ garden
- P☐ H☐ **transportation**
  - P☐ H☐ rail-related
  - P☐ H☐ air-related
  - P☐ H☐ water-related
  - P☐ H☐ road-related
  - P☐ H☐ pedestrian-related
- ☐ **unknown**
- ☐ **vacant**
- ☐ **other**_____

Form and Dimensions

- ☐ single pen
- ☐ shotgun
- ☐ double-shotgun
- ☐ camelback
- ☐ double pen
- ☐ hall-parlor
- ☐ saddlebag
- ☒ creole cottage
- ☐ dog trot
- ☐ central-hall
- ☐ gable-ell
- ☐ bungalow
- ☐ pyramidal cottage
- ☐ Queen Anne cottage
- ☐ central-hall, 2 pile cottage
- ☐ bluffland cottage
- ☐ central-hall I-house
- ☐ double-pen I-house
- ☐ hall-parlor I-house
- ☐ Creole house
- ☐ central hall, 2 pile house
- ☐ Queen Anne house
- ☐ four square
- ☐ minimal tradition cottage
- ☐ split level
- ☐ ranch
- ☐ row house
- ☐ warehouse
- ☐ depot
- ☐ skyscraper
- ☐ commercial row bldg.
- ☐ freestanding commercial
- ☐ single-crib barn
- ☐ transverse-crib barn
- ☐ other

☐ H ☐ L ☐ U ☐ cruciform ☐ T ☐ T

☒ symetrical ☐ vertical ☐ asymetrical ☐ horizontal

Height: ☐1 ☐1.5 ☐2 ☒2.5 ☐3 ☐4 ☐5-10 ☐10-20 ☐20+
Width: ☐1 ☐1.5 ☐2 ☐2.5 ☒3 ☐3+
Depth: ☐1 ☐1.5 ☐2 ☐2.5 ☐3 ☒3+

Style

☐ High Style ☐ Elements of... ☒ No Style

- ☐ Creole/ French Colonial
- ☐ Federal
- ☐ Greek Revival
- ☐ Gothic Revival
- ☐ Italian Villa
- ☐ Exotic Revival
- ☐ Victorian Gothic
- ☐ Italianate
- ☐ Second Empire
- ☐ Queen Anne
- ☐ Eastlake/Stick
- ☐ Shingle Style
- ☐ Romanesque
- ☐ Renaissance
- ☐ Beau Arts
- ☐ Colonial Revival
- ☐ Classical Revival
- ☐ Tudor Revival
- ☐ Late Gothic Revival
- ☐ Mission
- ☐ Italian Renaissance
- ☐ French Renaissance
- ☐ Prairie
- ☐ Commercial Style
- ☐ Chicago
- ☐ Skyscraper
- ☐ Craftsman
- ☐ Moderne
- ☐ Art Deco
- ☐ International
- ☐ Other_____

Foundation

- ☐ post in ground
- ☐ sill on ground
- ☐ wooden pier
- ☐ brick pier
- ☒ concrete block pier
- ☐ concrete pylon pier
- ☐ continuous brick
- ☐ continuous stone
- ☐ continuous concrete block
- ☐ concrete slab
- ☐ unknown

☐ w/stone infill ☐ w/ brick infill ☐ w/ concrete block infill

Construction

- ☐ post in ground
- ☐ post on sill
- ☐ log (note notch)
- ☐ hewn log
- ☐ french timber frame
- ☐ eastern brace frame
- ☐ balloon frame
- ☐ unknown wood frame
- ☐ load bearing brick
- ☐ load bearing stone
- ☐ load bearing concrete block
- ☐ reinforced concrete
- ☐ steel frame/curtain wall
- ☒ unknown construction

☐ w/ bousillage infill ☐ w/ brick infill ☐ w/ stone infill

Exterior Materials

- ☐ log (note dressing)
- ☐ clapboard/weatherboard
- ☐ drop/novelty siding
- ☐ flush horizontal board
- ☐ vertical board
- ☐ board and batten
- ☐ wood shingle
- ☐ exposed bousillage
- ☐ stucco
- ☐ brick (note bond)
- ☐ stone (note dressing)
- ☐ concrete block
- ☐ decorative concrete block
- ☐ poured concrete wall
- ☐ pigmented glass
- ☐ glass block
- ☐ terra cotta
- ☐ glazed brick/tile/block
- ☐ sheet metal
- ☐ enamelled steel
- ☐ asbestos
- ☒ aluminum/vinyl siding
- ☐ asphalt
- ☐ reconstituted wood siding
- ☐ permastone
- ☐ other (see narrative)
- ☐ unknown

Roof

- ☐ front gable
- ☒ side gable
- ☐ parapet gable
- ☐ stepped gable
- ☐ clipped gable
- ☐ cross gable
- ☐ gambrel
- ☐ hip
- ☐ double pitch hip
- ☐ gable on hip
- ☐ pyramidal
- ☐ mansard
- ☐ complex
- ☐ round
- ☐ conical
- ☐ flat
- ☐ shed
- ☐ other (see narrative)
- ☐ unknown

☐ low pitch ☒ moderate pitch ☐ steep pitch ☐ w/ parapet wall

Roof Materials

- ☐ wood shingle
- ☐ slate
- ☐ asphalt shingle
- ☐ asbestos
- ☒ metal
- ☐ ceramic/terra cotta tile
- ☐ built up
- ☐ other
- ☐ unknown

Chimney(s)

- ☐ gable end exterior
- ☐ gable end interior/flush
- ☐ ridge center
- ☒ ridge off-center
- ☐ slope center
- ☐ slope off center
- ☐ lateral exterior
- ☐ removed
- ☐ other
- ☐ unknown

Windows

- [ ] batten
- [ ] fixed single
- [ ] fixed divided
- [ ] single-hung
- [x] double-hung
- [ ] triple-hung
- [ ] bay
- [ ] oriel
- [ ] Palladian
- [ ] casement
- [ ] sliding
- [x] replacement
- [ ] unknown
- [ ] other

- [ ] 1 / 1
- [ ] 2 / 2
- [ ] 4 / 4
- [x] 6 / 6
- [ ] 9 / 9
- [ ] 12 / 12
- [ ] 2 / 1
- [ ] 3 / 1
- [ ] 4 / 1
- [ ] 6 / 1
- [ ] 9 / 1
- [ ] 12 / 1
- [ ] 9 / 6
- [ ] multi-
- [ ] stained
- [ ] diamond
- [ ] unknown
- [x] other

Doors/Surrounds

1 number

- [ ] batten
- [ ] french
- [x] panel
- [ ] flush
- [ ] glazed
- [x] partially glazed
- [ ] fanlight
- [ ] sidelights
- [x] transom
- [ ] screened
- [ ] replacement
- [ ] unknown
- [ ] Federal
- [ ] Greek Revival
- [ ] Queen Anne
- [ ] other

Porch

- [ ] stoop
- [ ] verandah
- [ ] gallery
- [ ] portico
- [ ] balcony
- [ ] loggia
- [ ] porte-cochere
- [x] full width
- [ ] partial width
- [x] attached
- [ ] integrated
- [ ] wrap
- [ ] peripteral
- [ ] screened
- [ ] enclosed
- [ ] unknown
- [ ] other

Secondary

- [ ] stoop
- [ ] verandah
- [ ] gallery
- [ ] portico
- [ ] balcony
- [ ] loggia
- [ ] porte-cochere
- [ ] full width
- [ ] partial width
- [ ] attached
- [ ] integrated
- [ ] wrap
- [ ] peripteral
- [ ] screened
- [ ] enclosed
- [ ] unknown
- [ ] other

Additions and Alterations

date (mm/dd/yyyy)	description	impact
	Porch rails altered or removed	☐I☐M☐S
	Windows replaced – all	☐I☐M☐S
	Wall cladding replaced	☐I☐M☐S
	Elevated and first floor added	☐I☐M☐S
		☐I☐M☐S





Context

- [ ] Plantation Agriculture (1750-1945)
- [x] Creole Architecture (1750 - 1900)
- [ ] Upland South Culture (1820 -1945)
- [ ] New Orleans as Seaport (1718 -1945)
- [ ] Transportation Systems (1812 -1845)
- [ ] Historic Lumber Industry (1880-1920)
- [ ] Rice Boom (1880-1945)
- [ ] Oil and Gas Industry (1903-1945)
- [ ] Anglo-American Architecture (1800-1945)

Significance

- [ ] agriculture
- [x] architecture
- [ ] archeology
- [ ] art
- [ ] commerce
- [ ] communications
- [ ] community planning and development
- [ ] conservation
- [ ] economics
- [ ] education
- [ ] engineering
- [ ] entertainment/recreation
- [ ] ethnic heritage
- [ ] exploration/settlement
- [ ] health/medicine
- [ ] industry
- [ ] invention
- [ ] landscape architecture
- [ ] law
- [ ] literature
- [ ] maritime history
- [ ] military
- [ ] performing arts
- [ ] philosophy
- [ ] politics/government
- [ ] religion
- [ ] science
- [ ] social history
- [ ] transportation

Narrative

Survey conducted by Cox McLain Environmental Consulting for the City of Slidell in February 2017.

Notes:

History

Sanborn maps: present - 1906, 1911, 1926, 1930, 1945, 1951

Sources

Sanborn maps.

Outbuildings

1 - single crib barn
2 - double crib barn
3 - transverse-crib barn
4 - storage/misc. shed
5 - smoke house
6 - spring/well house
7 - corn crib
8 - coop
9 - quarters
10 - garcconier
11 - pigeonnier
12 - kitchen
13 - office
14 - machine shed
15 - garage
16 - privey
17 - stable
18 - other

#1	#2	#3	#4	#5	#6
*type:*_____	*type:*_____	*type:*_____	*type:*_____	*type:*_____	*type:*_____
date: e / c_____	*date:* e / c_____	*date:* e / c_____	*date:* e / c_____	*date:* e / c_____	*date:* e / c_____
*comment:*_____	*comment:*_____	*comment:*_____	*comment:*_____	*comment:*_____	*comment:*_____

Site Plan



Louisiana Historic Resource Inventory

Louisiana Division of Historic Preservation
Office of Cultural Development
Department of Culture, Recreation and Tourism

Resource ID Number: 52-02746

☐ Addendum Attached

Location and Geographic Information

Name of Property: Barbara's Antiques

Address: 1950 First Street, Slidell, LA **Parish:** St Tammany

Locality: ☒ City ☐ Community ☐ Vicinity ☐ Rural

City/Community/Vicinity of:. Slidell

Topographic Quad: Slidell **Quad Size:** ☒ 7.5 ☐ 15

UTM: 16 (zone) 3352709.790 (easting) 232290.5585 (northing) 14E (range) 9S (township) 10 (section)

Owner Name: MARTIN, DAVID D III ETUX

Owner Address: 1900 FRONT ST SLIDELL, LA 70458 **Tax Parcel:** 1240540048

Property Information

Type: ☐ Site ☐ Structure ☒ Building ☐ Object

Level of Recognition: ☐ NHL ☐ NR individual ☐ NR district/element ☐ DOE ☐ Local ☒ None

Previously Surveyed: ☐ Yes ☒ No **When, Located Where?:** NA

Government Preservation Activity: ☐ Section 106 ☒ Grant ☐ Tax Credit ☐ Local Ord. ☐ Other

HABS/HAER: ☐ Yes ☒ No **NR eligibility:** ☐ Potential individual ☐ Potential district ☒ Ineligible

Condition: ☐ Excellent ☒ Good ☐ Fair ☐ Poor ☐ Ruin

Remark:

Integrity: ☐ Unaltered ☐ Altered (Historic) ☒ Altered (Non-Historic)

Remark: See Additions and Alterations section

Threats: ☐ Abandonment ☐ Neglect ☐ Alteration ☐ Development ☐ Government Action ☒ None

Remark:

52-02746

Physical Description

Date of Construction: ☒ Circa ☐ Exact 1930 Moved: ☐ Yes ☒ No When?_____

Function and Use

"P" for Present, "H" for Historic

- P☐H☐ **domestic**
  - P☐H☐ single dwelling
  - P☐H☐ secondary structure
  - P☐H☐ servant quarter
  - P☐H☐ multiple dwelling
  - P☐H☐ hotel
  - P☐H☐ institutional housing
  - P☐H☐ camp
- P☒H☒ **commerce/trade**
  - P☒H☒ business
  - P☐H☐ professional
  - P☐H☐ organizational
  - P☐H☐ financial institution
  - P☐H☐ specialty store
  - P☐H☐ department store
  - P☐H☐ restaurant
  - P☐H☐ warehouse
- P☐H☐ **social**
  - P☐H☐ meeting hall
  - P☐H☐ clubhouse
  - P☐H☐ civic
- P☐H☐ **government**
  - P☐H☐ capitol
  - P☐H☐ city hall
  - P☐H☐ correctional facility
  - P☐H☐ fire station
  - P☐H☐ government office
  - P☐H☐ custom house
  - P☐H☐ post office
  - P☐H☐ public works
  - P☐H☐ courthouse
- P☐H☐ **education**
  - P☐H☐ school
  - P☐H☐ college
- P☐H☐ library
- P☐H☐ research facility
- P☐H☐ **religion**
  - P☐H☐ religious facility
  - P☐H☐ church school
- P☐H☐ **recreation/culture**
  - P☐H☐ theater
  - P☐H☐ auditorium
  - P☐H☐ museum
  - P☐H☐ sports facility
  - P☐H☐ outdoor recreation
  - P☐H☐ fair
  - P☐H☐ monument/marker
  - P☐H☐ work of art
- P☐H☐ **agriculture/subsistence**
  - P☐H☐ processing
  - P☐H☐ storage
- P☐H☐ animal facility
- P☐H☐ fishing facility
- P☐H☐ horticultural facility
- P☐H☐ irrigation facility
- P☐H☐ **industry**
  - P☐H☐ manufacturing
  - P☐H☐ extractive facility
  - P☐H☐ waterworks
  - P☐H☐ communication facility
  - P☐H☐ processing site
  - P☐H☐ energy production
- P☐H☐ **health care**
  - P☐H☐ hospital
  - P☐H☐ clinic
  - P☐H☐ sanitarium
  - P☐H☐ medical office
  - P☐H☐ resort
- P☐H☐ **defense**
  - P☐H☐ arms storage
- P☐H☐ fortification
- P☐H☐ military facility
- P☐H☐ coast guard facility
- P☐H☐ battle site
- P☐H☐ **landscape**
  - P☐H☐ park
  - P☐H☐ plaza
  - P☐H☐ garden
- P☐H☐ **transportation**
  - P☐H☐ rail-related
  - P☐H☐ air-related
  - P☐H☐ water-related
  - P☐H☐ road-related
  - P☐H☐ pedestrian-related
- ☐ **unknown**
- ☐ **vacant**
- ☐ **other**_____

Form and Dimensions

- ☐ single pen
- ☐ shotgun
- ☐ double-shotgun
- ☐ camelback
- ☐ double pen
- ☐ hall-parlor
- ☐ saddlebag
- ☐ creole cottage
- ☐ dog trot
- ☐ central-hall
- ☐ gable-ell
- ☐ bungalow
- ☐ pyramidal cottage
- ☐ Queen Anne cottage
- ☐ central-hall, 2 pile cottage
- ☐ bluffland cottage
- ☐ central-hall I-house
- ☐ double-pen I-house
- ☐ hall-parlor I-house
- ☐ Creole house
- ☐ central hall, 2 pile house
- ☐ Queen Anne house
- ☐ four square
- ☐ minimal tradition cottage
- ☐ split level
- ☐ ranch
- ☐ row house
- ☐ warehouse
- ☐ depot
- ☐ skyscraper
- ☐ commercial row bldg.
- ☒ freestanding commercial
- ☐ single-crib barn
- ☐ transverse-crib barn
- ☐ other

☐ H ☐ L ☐ U ☐ cruciform ☐ T ☐ T

☐ symetrical ☒ vertical ☒ asymetrical ☐ horizontal

Height: ☒1 ☐1.5 ☐2 ☐2.5 ☐3 ☐4 ☐5-10 ☐10-20 ☐20+
Width: ☐1 ☐1.5 ☐2 ☐2.5 ☐3 ☒3+
Depth: ☐1 ☐1.5 ☐2 ☐2.5 ☒3 ☐3+

Style

☐ High Style ☒ Elements of... ☐ No Style

- ☐ Creole/ French Colonial
- ☐ Federal
- ☒ Greek Revival
- ☐ Gothic Revival
- ☐ Italian Villa
- ☐ Exotic Revival
- ☐ Victorian Gothic
- ☐ Italianate
- ☐ Second Empire
- ☐ Queen Anne
- ☒ Eastlake/Stick
- ☐ Shingle Style
- ☐ Romanesque
- ☐ Renaissance
- ☐ Beau Arts
- ☐ Colonial Revival
- ☐ Classical Revival
- ☐ Tudor Revival
- ☐ Late Gothic Revival
- ☐ Mission
- ☐ Italian Renaissance
- ☐ French Renaissance
- ☐ Prairie
- ☐ Commercial Style
- ☐ Chicago
- ☐ Skyscraper
- ☐ Craftsman
- ☐ Moderne
- ☐ Art Deco
- ☐ International
- ☐ Other_____

Foundation

- ☐ post in ground
- ☐ sill on ground
- ☐ wooden pier
- ☐ brick pier
- ☐ concrete block pier
- ☐ concrete pylon pier
- ☐ continuous brick
- ☐ continuous stone
- ☐ continuous concrete block
- ☐ concrete slab
- ☒ unknown

☐ w/stone infill ☐ w/ brick infill ☐ w/ concrete block infill

Construction

- ☐ post in ground
- ☐ post on sill
- ☐ log (note notch)
- ☐ hewn log
- ☐ french timber frame
- ☐ eastern brace frame
- ☐ balloon frame
- ☐ unknown wood frame
- ☐ load bearing brick
- ☐ load bearing stone
- ☐ load bearing concrete block
- ☐ reinforced concrete
- ☐ steel frame/curtain wall
- ☒ unknown construction

☐ w/ bousillage infill ☐ w/ brick infill ☐ w/ stone infill

Exterior Materials

- ☐ log (note dressing)
- ☐ clapboard/weatherboard
- ☐ drop/novelty siding
- ☐ flush horizontal board
- ☐ vertical board
- ☐ board and batten
- ☐ wood shingle
- ☐ exposed bousillage
- ☒ stucco
- ☐ brick (note bond)
- ☐ stone (note dressing)
- ☐ concrete block
- ☐ decorative concrete block
- ☐ poured concrete wall
- ☐ pigmented glass
- ☐ glass block
- ☐ terra cotta
- ☐ glazed brick/tile/block
- ☐ sheet metal
- ☐ enamelled steel
- ☐ asbestos
- ☒ aluminum/vinyl siding
- ☐ asphalt
- ☐ reconstituted wood siding
- ☐ permastone
- ☐ other (see narrative)
- ☐ unknown

Roof

- ☐ front gable
- ☒ side gable
- ☐ parapet gable
- ☐ stepped gable
- ☐ clipped gable
- ☐ cross gable
- ☐ gambrel
- ☒ hip
- ☐ double pitch hip
- ☐ gable on hip
- ☐ pyramidal
- ☐ mansard
- ☐ complex
- ☐ round
- ☐ conical
- ☐ flat
- ☐ shed
- ☐ other (see narrative)
- ☐ unknown

☒ low pitch ☐ moderate pitch ☐ steep pitch ☒ w/ parapet wall

Roof Materials

- ☐ wood shingle
- ☐ slate
- ☒ asphalt shingle
- ☐ asbestos
- ☐ metal
- ☐ ceramic/terra cotta tile
- ☐ built up
- ☐ other
- ☐ unknown

Chimney(s)

- ☐ gable end exterior
- ☐ gable end interior/flush
- ☐ ridge center
- ☐ ridge off-center
- ☐ slope center
- ☐ slope off center
- ☐ lateral exterior
- ☐ removed
- ☐ other
- ☐ unknown

None

Windows

batten
fixed single

fixed divided
single-hung
[X] double-hung
triple-hung

bay
oriel
Palladian
casement

sliding
[X] replacement
unknown
other

1 / 1
2 / 2
4 / 4
[X] 6 / 6

9 / 9
12 / 12
2 / 1
3 / 1

4 / 1
6 / 1
9 / 1
12 / 1

9 / 6
multi- ___
___

stained
diamond
unknown
other

Doors/Surrounds

9 number

[X] batten
[X] french
[X] panel

flush
glazed
[X] partially glazed

[X] fanlight
[X] sidelights
[X] transom

screened
replacement
unknown

Federal
Greek Revival
Queen Anne

other

Porch

stoop
verandah

gallery
portico
balcony
loggia

porte-cochere
full width
partial width
attached

integrated
wrap
peripteral
screened

enclosed
unknown
other

Secondary

stoop
verandah

gallery
portico
balcony
loggia

porte-cochere
full width
partial width
attached

integrated
wrap
peripteral
screened

enclosed
unknown
other

Additions and Alterations

date (mm/dd/yyyy)	description	impact
	Windows replaced – all	I M S
	Door/entrance added	I M S
	Storefront altered or replaced	I M S
	Wall cladding replaced	I M S
	Addition to rear/side elevation	I M S





Context

[X] Anglo-American Architecture (1800-1945)

Plantation Agriculture (1750-1945)
Creole Architecture (1750 - 1900)
Upland South Culture (1820 -1945)
New Orleans as Seaport (1718 -1945)
Transportation Systems (1812 -1845)
Historic Lumber Industry (1880-1920)
Rice Boom (1880-1945)
Oil and Gas Industry (1903-1945)

Significance

agriculture
architecture
archeology
art
commerce
communications
community planning and development
conservation
economics
education
engineering
entertainment/recreation
ethnic heritage
exploration/settlement
health/medicine
industry
invention
landscape architecture
law
literature
maritime history
military
performing arts
philosophy
politics/government
religion
science
social history
transportation

Narrative

Survey conducted by Cox McLain Environmental Consulting for the City of Slidell in February 2017.

Notes:

History

Appears on Sanborn maps from 1930-1951 as an auto repair business

Sources

Sanborns

Outbuildings

1 - single crib barn
2 - double crib barn
3 - transverse-crib barn
4 - storage/misc. shed
5 - smoke house
6 - spring/well house
7 - corn crib
8 - coop
9 - quarters
10 - garcconier
11 - pigeonnier
12 - kitchen
13 - office
14 - machine shed
15 - garage
16 - privey
17 - stable
18 - other

#1	#2	#3	#4	#5	#6
*type:*_____	*type:*_____	*type:*_____	*type:*_____	*type:*_____	*type:*_____
date: e / c_____	*date:* e / c_____	*date:* e / c_____	*date:* e / c_____	*date:* e / c_____	*date:* e / c_____
*comment:*_____	*comment:*_____	*comment:*_____	*comment:*_____	*comment:*_____	*comment:*_____

Site Plan



Louisiana Historic Resource Inventory

Louisiana Division of Historic Preservation
Office of Cultural Development
Department of Culture, Recreation and Tourism

Resource ID Number: 52-02747

☐ Addendum Attached

Location and Geographic Information

Name of Property: None

Address: 1708 Fourth Street, Slidell, LA **Parish:** St Tammany

Locality: ☒ City ☐ Community ☐ Vicinity ☐ Rural

City/Community/Vicinity of:. Slidell

Topographic Quad: Slidell **Quad Size:** ☒ 7.5 ☐ 15

UTM: 16 (zone) 3353022.886 (easting) 232657.0093 (northing) 14E (range) 9S (township) 10 (section)

Owner Name: Not available

Owner Address: Not available **Tax Parcel:** Not available

Property Information

Type: ☐ Site ☐ Structure ☒ Building ☐ Object

Level of Recognition: ☐ NHL ☐ NR individual ☐ NR district/element ☐ DOE ☐ Local ☒ None

Previously Surveyed: ☐ Yes ☒ No **When, Located Where?:** N/A

Government Preservation Activity: ☐ Section 106 ☒ Grant ☐ Tax Credit ☐ Local Ord. ☐ Other

HABS/HAER: ☐ Yes ☒ No **NR eligibility:** ☐ Potential individual ☐ Potential district ☒ Ineligible

Condition: ☐ Excellent ☒ Good ☐ Fair ☐ Poor ☐ Ruin

Remark:

Integrity: ☐ Unaltered ☐ Altered (Historic) ☒ Altered (Non-Historic)

Remark: See Additions and Alterations section

Threats: ☐ Abandonment ☐ Neglect ☐ Alteration ☐ Development ☐ Government Action ☒ None

Remark:

Physical Description

Date of Construction: ☒ Circa ☐ Exact 1945 Moved: ☐ Yes ☒ No When?_____

Function and Use

"P" for Present, "H" for Historic

- P☒H☒ **domestic**
  - P☒H☒ single dwelling
  - P☐H☐ secondary structure
  - P☐H☐ servant quarter
  - P☐H☐ multiple dwelling
  - P☐H☐ hotel
  - P☐H☐ institutional housing
  - P☐H☐ camp
- P☐H☐ **commerce/trade**
  - P☐H☐ business
  - P☐H☐ professional
  - P☐H☐ organizational
  - P☐H☐ financial institution
  - P☐H☐ specialty store
  - P☐H☐ department store
  - P☐H☐ restaurant
  - P☐H☐ warehouse
- P☐H☐ **social**
  - P☐H☐ meeting hall
  - P☐H☐ clubhouse
  - P☐H☐ civic
- P☐H☐ **government**
  - P☐H☐ capitol
  - P☐H☐ city hall
  - P☐H☐ correctional facility
  - P☐H☐ fire station
  - P☐H☐ government office
  - P☐H☐ custom house
  - P☐H☐ post office
  - P☐H☐ public works
  - P☐H☐ courthouse
- P☐H☐ **education**
  - P☐H☐ school
  - P☐H☐ college
- P☐H☐ library
- P☐H☐ research facility
- P☐H☐ **religion**
  - P☐H☐ religious facility
  - P☐H☐ church school
- P☐H☐ **recreation/culture**
  - P☐H☐ theater
  - P☐H☐ auditorium
  - P☐H☐ museum
  - P☐H☐ sports facility
  - P☐H☐ outdoor recreation
  - P☐H☐ fair
  - P☐H☐ monument/marker
  - P☐H☐ work of art
- P☐H☐ **agriculture/subsistence**
  - P☐H☐ processing
  - P☐H☐ storage
- P☐H☐ animal facility
- P☐H☐ fishing facility
- P☐H☐ horticultural facility
- P☐H☐ irrigation facility
- P☐H☐ **industry**
  - P☐H☐ manufacturing
  - P☐H☐ extractive facility
  - P☐H☐ waterworks
  - P☐H☐ communication facility
  - P☐H☐ processing site
  - P☐H☐ energy production
- P☐H☐ **health care**
  - P☐H☐ hospital
  - P☐H☐ clinic
  - P☐H☐ sanitarium
  - P☐H☐ medical office
  - P☐H☐ resort
- P☐H☐ **defense**
  - P☐H☐ arms storage
- P☐H☐ fortification
- P☐H☐ military facility
- P☐H☐ coast guard facility
- P☐H☐ battle site
- P☐H☐ **landscape**
  - P☐H☐ park
  - P☐H☐ plaza
  - P☐H☐ garden
- P☐H☐ **transportation**
  - P☐H☐ rail-related
  - P☐H☐ air-related
  - P☐H☐ water-related
  - P☐H☐ road-related
  - P☐H☐ pedestrian-related
- ☐ **unknown**
- ☐ **vacant**
- ☐ **other**_____

Form and Dimensions

- ☐ single pen
- ☐ shotgun
- ☐ double-shotgun
- ☐ camelback
- ☐ double pen
- ☐ hall-parlor
- ☐ saddlebag
- ☐ creole cottage
- ☐ dog trot
- ☐ central-hall
- ☐ gable-ell
- ☐ bungalow
- ☐ pyramidal cottage
- ☐ Queen Anne cottage
- ☐ central-hall, 2 pile cottage
- ☐ bluffland cottage
- ☐ central-hall I-house
- ☐ double-pen I-house
- ☐ hall-parlor I-house
- ☐ Creole house
- ☐ central hall, 2 pile house
- ☐ Queen Anne house
- ☐ four square
- ☐ minimal tradition cottage
- ☐ split level
- ☐ ranch
- ☐ row house
- ☐ warehouse
- ☐ depot
- ☐ skyscraper
- ☐ commercial row bldg.
- ☐ freestanding commercial
- ☐ single-crib barn
- ☐ transverse-crib barn
- ☒ other

☐ H ☐ L ☐ U ☐ cruciform ☐ T ☐ T

☐ symetrical ☒ asymetrical ☐ vertical ☒ horizontal

Height: ☒1 ☐1.5 ☐2 ☐2.5 ☐3 ☐4 ☐5-10 ☐10-20 ☐20+
Width: ☐1 ☐1.5 ☒2 ☐2.5 ☐3 ☐3+
Depth: ☐1 ☐1.5 ☐2 ☐2.5 ☐3 ☒3+

Style

☐ High Style ☐ Elements of... ☒ No Style

- ☐ Creole/ French Colonial
- ☐ Federal
- ☐ Greek Revival
- ☐ Gothic Revival
- ☐ Italian Villa
- ☐ Exotic Revival
- ☐ Victorian Gothic
- ☐ Italianate
- ☐ Second Empire
- ☐ Queen Anne
- ☐ Eastlake/Stick
- ☐ Shingle Style
- ☐ Romanesque
- ☐ Renaissance
- ☐ Beau Arts
- ☐ Colonial Revival
- ☐ Classical Revival
- ☐ Tudor Revival
- ☐ Late Gothic Revival
- ☐ Mission
- ☐ Italian Renaissance
- ☐ French Renaissance
- ☐ Prairie
- ☐ Commercial Style
- ☐ Chicago
- ☐ Skyscraper
- ☐ Craftsman
- ☐ Moderne
- ☐ Art Deco
- ☐ International
- ☐ Other_____

Foundation

- ☐ post in ground
- ☐ sill on ground
- ☐ wooden pier
- ☐ brick pier
- ☐ concrete block pier
- ☐ concrete pylon pier
- ☐ continuous brick
- ☐ continuous stone
- ☐ continuous concrete block
- ☐ concrete slab
- ☒ unknown

☐ w/stone infill ☐ w/ brick infill ☐ w/ concrete block infill

Construction

- ☐ post in ground
- ☐ post on sill
- ☐ log (note notch)
- ☐ hewn log
- ☐ french timber frame
- ☐ eastern brace frame
- ☐ balloon frame
- ☐ unknown wood frame
- ☐ load bearing brick
- ☐ load bearing stone
- ☐ load bearing concrete block
- ☐ reinforced concrete
- ☐ steel frame/curtain wall
- ☒ unknown construction

☐ w/ bousillage infill ☐ w/ brick infill ☐ w/ stone infill

Exterior Materials

- ☐ log (note dressing)
- ☐ clapboard/weatherboard
- ☐ drop/novelty siding
- ☐ flush horizontal board
- ☐ vertical board
- ☐ board and batten
- ☐ wood shingle
- ☐ exposed bousillage
- ☐ stucco
- ☐ brick (note bond)
- ☐ stone (note dressing)
- ☐ concrete block
- ☐ decorative concrete block
- ☐ poured concrete wall
- ☐ pigmented glass
- ☐ glass block
- ☐ terra cotta
- ☐ glazed brick/tile/block
- ☐ sheet metal
- ☐ enamelled steel
- ☐ asbestos
- ☒ aluminum/vinyl siding
- ☐ asphalt
- ☐ reconstituted wood siding
- ☐ permastone
- ☐ other (see narrative)
- ☐ unknown

Roof

- ☐ front gable
- ☒ side gable
- ☐ parapet gable
- ☐ stepped gable
- ☐ clipped gable
- ☐ cross gable
- ☐ gambrel
- ☐ hip
- ☐ double pitch hip
- ☒ gable on hip
- ☐ pyramidal
- ☐ mansard
- ☐ complex
- ☐ round
- ☐ conical
- ☐ flat
- ☐ shed
- ☐ other (see narrative)
- ☐ unknown

☒ low pitch ☐ moderate pitch ☐ steep pitch ☐ w/ parapet wall

Roof Materials

- ☐ wood shingle
- ☐ slate
- ☒ asphalt shingle
- ☐ asbestos
- ☐ metal
- ☐ ceramic/terra cotta tile
- ☐ built up
- ☐ other
- ☐ unknown

Chimney(s)

- ☐ gable end exterior
- ☐ gable end interior/flush
- ☐ ridge center
- ☐ ridge off-center
- ☐ slope center
- ☐ slope off center
- ☐ lateral exterior
- ☐ removed
- ☐ other
- ☐ unknown

None

Windows

- ☐ batten
- ☐ fixed single
- ☐ fixed divided
- ☐ single-hung
- ☒ double-hung
- ☐ triple-hung
- ☐ bay
- ☐ oriel
- ☐ Palladian
- ☐ casement
- ☐ sliding
- ☒ replacement
- ☐ unknown
- ☐ other
- ☒ 1 / 1
- ☐ 2 / 2
- ☐ 4 / 4
- ☐ 6 / 6
- ☐ 9 / 9
- ☐ 12 / 12
- ☐ 2 / 1
- ☐ 3 / 1
- ☐ 4 / 1
- ☐ 6 / 1
- ☐ 9 / 1
- ☐ 12 / 1
- ☐ 9 / 6
- ☐ multi- ___ ___
- ☐ stained
- ☐ diamond
- ☐ unknown
- ☐ other

Doors/Surrounds

2 number

- ☐ batten
- ☐ french
- ☐ panel
- ☐ flush
- ☒ glazed
- ☐ partially glazed
- ☐ fanlight
- ☒ sidelights
- ☐ transom
- ☐ screened
- ☒ replacement
- ☐ unknown
- ☐ Federal
- ☐ Greek Revival
- ☐ Queen Anne
- ☐ other

Porch

- ☒ stoop
- ☐ verandah
- ☐ gallery
- ☐ portico
- ☐ balcony
- ☐ loggia
- ☐ porte-cochere
- ☐ full width
- ☐ partial width
- ☐ attached
- ☐ integrated
- ☐ wrap
- ☐ peripteral
- ☐ screened
- ☐ enclosed
- ☐ unknown
- ☐ other

Secondary

- ☐ stoop
- ☐ verandah
- ☐ gallery
- ☐ portico
- ☐ balcony
- ☐ loggia
- ☐ porte-cochere
- ☒ full width
- ☒ partial width
- ☒ attached
- ☐ integrated
- ☐ wrap
- ☐ peripteral
- ☐ screened
- ☐ enclosed
- ☐ unknown
- ☐ other

Additions and Alterations

date (mm/dd/yyyy)	description	impact
	Wall cladding replaced	☐I☐M☐S
	Door (primary) replaced	☐I☐M☐S
	Windows replaced – all	☐I☐M☐S
	Addition to rear/side elevation	☐I☐M☐S
	Porch altered, enclosed, or removed	☐I☐M☐S





Context

- ☐ Plantation Agriculture (1750-1945)
- ☐ Creole Architecture (1750 - 1900)
- ☐ Upland South Culture (1820 -1945)
- ☐ New Orleans as Seaport (1718 -1945)
- ☐ Transportation Systems (1812 -1845)
- ☐ Historic Lumber Industry (1880-1920)
- ☐ Rice Boom (1880-1945)
- ☐ Oil and Gas Industry (1903-1945)
- ☒ Anglo-American Architecture (1800-1945)

Significance

- ☐ agriculture
- ☐ architecture
- ☐ archeology
- ☐ art
- ☐ commerce
- ☐ communications
- ☐ community planning and development
- ☐ conservation
- ☐ economics
- ☐ education
- ☐ engineering
- ☐ entertainment/recreation
- ☐ ethnic heritage
- ☐ exploration/settlement
- ☐ health/medicine
- ☐ industry
- ☐ invention
- ☐ landscape architecture
- ☐ law
- ☐ literature
- ☐ maritime history
- ☐ military
- ☐ performing arts
- ☐ philosophy
- ☐ politics/government
- ☐ religion
- ☐ science
- ☐ social history
- ☐ transportation

Narrative

Survey conducted by Cox McLain Environmental Consulting for the City of Slidell in February 2017.

Notes:

History

First appears on 1945 Sanborn (was not on 1930 Sanborn), but without the porch on the southern elevation.

Sources

Sanborn maps

Outbuildings

1 - single crib barn
2 - double crib barn
3 - transverse-crib barn
4 - storage/misc. shed
5 - smoke house
6 - spring/well house
7 - corn crib
8 - coop
9 - quarters
10 - garcconier
11 - pigeonnier
12 - kitchen
13 - office
14 - machine shed
15 - garage
16 - privey
17 - stable
18 - other

#1	#2	#3	#4	#5	#6
type: garage	*type:*	*type:*	*type:*	*type:*	*type:*
date: e / c c1955	*date:* e / c	*date:* e / c	*date:* e / c	*date:* e / c	*date:* e / c
comment:	*comment:*	*comment:*	*comment:*	*comment:*	*comment:*

Site Plan



Louisiana Historic Resource Inventory

Louisiana Division of Historic Preservation
Office of Cultural Development
Department of Culture, Recreation and Tourism

Resource ID Number: 52-02748

☐ Addendum Attached

Location and Geographic Information

Name of Property: None

Address: 126 Fremaux Avenue, Slidell, LA **Parish:** St Tammany

Locality: ☒ City ☐ Community ☐ Vicinity ☐ Rural

City/Community/Vicinity of:. Slidell

Topographic Quad: Slidell **Quad Size:** ☒ 7.5 ☐ 15

UTM: 16 (zone) 3352832.497 (easting) 232358.3703 (northing) 14E (range) 9S (township) 10 (section)

Owner Name: YOUNG, KEVIN A ETUX

Owner Address: 902 MAINE AVE SLIDELL, LA 70458 **Tax Parcel:** 1240482897

Property Information

Type: ☐ Site ☐ Structure ☒ Building ☐ Object

Level of Recognition: ☐ NHL ☐ NR individual ☐ NR district/element ☐ DOE ☐ Local ☒ None

Previously Surveyed: ☐ Yes ☒ No **When, Located Where?:**

Government Preservation Activity: ☐ Section 106 ☒ Grant ☐ Tax Credit ☐ Local Ord. ☐ Other

HABS/HAER: ☐ Yes ☒ No **NR eligibility:** ☐ Potential individual ☒ Potential district ☐ Ineligible

Condition: ☐ Excellent ☐ Good ☒ Fair ☐ Poor ☐ Ruin

Remark:

Integrity: ☐ Unaltered ☐ Altered (Historic) ☒ Altered (Non-Historic)

Remark: See Additions and Alterations section

Threats: ☐ Abandonment ☐ Neglect ☐ Alteration ☐ Development ☐ Government Action ☒ None

Remark:

52-02748

Physical Description

Date of Construction: ☒ Circa ☐ Exact 1920 Moved: ☐ Yes ☒ No When?_____

Function and Use

"P" for Present, "H" for Historic

- P☐H☐ **domestic**
  - P☐H☐ single dwelling
  - P☐H☐ secondary structure
  - P☐H☐ servant quarter
  - P☐H☐ multiple dwelling
  - P☐H☐ hotel
  - P☐H☐ institutional housing
  - P☐H☐ camp
- P☒H☒ **commerce/trade**
  - P☒H☒ business
  - P☐H☐ professional
  - P☐H☐ organizational
  - P☐H☐ financial institution
  - P☐H☐ specialty store
  - P☐H☐ department store
  - P☐H☐ restaurant
  - P☐H☐ warehouse
- P☐H☐ **social**
  - P☐H☐ meeting hall
  - P☐H☐ clubhouse
  - P☐H☐ civic
- P☐H☐ **government**
  - P☐H☐ capitol
  - P☐H☐ city hall
  - P☐H☐ correctional facility
  - P☐H☐ fire station
  - P☐H☐ government office
  - P☐H☐ custom house
  - P☐H☒ post office
  - P☐H☐ public works
  - P☐H☐ courthouse
- P☐H☐ **education**
  - P☐H☐ school
  - P☐H☐ college
- P☐H☐ library
- P☐H☐ research facility
- P☐H☐ **religion**
  - P☐H☐ religious facility
  - P☐H☐ church school
- P☐H☐ **recreation/culture**
  - P☐H☐ theater
  - P☐H☐ auditorium
  - P☐H☐ museum
  - P☐H☐ sports facility
  - P☐H☐ outdoor recreation
  - P☐H☐ fair
  - P☐H☐ monument/marker
  - P☐H☐ work of art
- P☐H☐ **agriculture/subsistence**
  - P☐H☐ processing
  - P☐H☐ storage
- P☐H☐ animal facility
- P☐H☐ fishing facility
- P☐H☐ horticultural facility
- P☐H☐ irrigation facility
- P☐H☐ **industry**
  - P☐H☐ manufacturing
  - P☐H☐ extractive facility
  - P☐H☐ waterworks
  - P☐H☐ communication facility
  - P☐H☐ processing site
  - P☐H☐ energy production
- P☐H☐ **health care**
  - P☐H☐ hospital
  - P☐H☐ clinic
  - P☐H☐ sanitarium
  - P☐H☐ medical office
  - P☐H☐ resort
- P☐H☐ **defense**
  - P☐H☐ arms storage
- P☐H☐ fortification
- P☐H☐ military facility
- P☐H☐ coast guard facility
- P☐H☐ battle site
- P☐H☐ **landscape**
  - P☐H☐ park
  - P☐H☐ plaza
  - P☐H☐ garden
- P☐H☐ **transportation**
  - P☐H☐ rail-related
  - P☐H☐ air-related
  - P☐H☐ water-related
  - P☐H☐ road-related
  - P☐H☐ pedestrian-related
- ☐ **unknown**
- ☐ **vacant**
- ☐ **other**_____

Form and Dimensions

- ☐ single pen
- ☐ shotgun
- ☐ double-shotgun
- ☐ camelback
- ☐ double pen
- ☐ hall-parlor
- ☐ saddlebag
- ☐ creole cottage
- ☐ dog trot
- ☐ central-hall
- ☐ gable-ell
- ☐ bungalow
- ☐ pyramidal cottage
- ☐ Queen Anne cottage
- ☐ central-hall, 2 pile cottage
- ☐ bluffland cottage
- ☐ central-hall I-house
- ☐ double-pen I-house
- ☐ hall-parlor I-house
- ☐ Creole house
- ☐ central hall, 2 pile house
- ☐ Queen Anne house
- ☐ four square
- ☐ minimal tradition cottage
- ☐ split level
- ☐ ranch
- ☐ row house
- ☐ warehouse
- ☐ depot
- ☐ skyscraper
- ☒ commercial row bldg.
- ☐ freestanding commercial
- ☐ single-crib barn
- ☐ transverse-crib barn
- ☐ other

☐ H ☐ L ☐ U ☐ cruciform ☐ T ☐ T

☐ symetrical ☒ asymetrical ☐ vertical ☒ horizontal

Height: ☒1 ☐1.5 ☐2 ☐2.5 ☐3 ☐4 ☐5-10 ☐10-20 ☐20+
Width: ☐1 ☐1.5 ☐2 ☐2.5 ☒3 ☐3+
Depth: ☐1 ☐1.5 ☐2 ☐2.5 ☐3 ☒3+

Style

☐ High Style ☒ Elements of... ☐ No Style

- ☐ Creole/ French Colonial
- ☐ Federal
- ☐ Greek Revival
- ☐ Gothic Revival
- ☐ Italian Villa
- ☐ Exotic Revival
- ☐ Victorian Gothic
- ☐ Italianate
- ☐ Second Empire
- ☐ Queen Anne
- ☐ Eastlake/Stick
- ☐ Shingle Style
- ☐ Romanesque
- ☐ Renaissance
- ☐ Beau Arts
- ☐ Colonial Revival
- ☐ Classical Revival
- ☐ Tudor Revival
- ☐ Late Gothic Revival
- ☐ Mission
- ☐ Italian Renaissance
- ☐ French Renaissance
- ☐ Prairie
- ☒ Commercial Style
  - ☐ Chicago
  - ☐ Skyscraper
  - ☐ Craftsman
  - ☐ Moderne
  - ☐ Art Deco
- ☐ International
- ☐ Other_____

Foundation

- ☐ post in ground
- ☐ sill on ground
- ☐ wooden pier
- ☐ brick pier
- ☐ concrete block pier
- ☐ concrete pylon pier
- ☐ continuous brick
- ☐ continuous stone
- ☐ continuous concrete block
- ☐ concrete slab
- ☒ unknown

☐ w/stone infill ☐ w/ brick infill ☐ w/ concrete block infill

Construction

- ☐ post in ground
- ☐ post on sill
- ☐ log (note notch)
- ☐ hewn log
- ☐ french timber frame
- ☐ eastern brace frame
- ☐ balloon frame
- ☐ unknown wood frame
- ☐ load bearing brick
- ☐ load bearing stone
- ☐ load bearing concrete block
- ☐ reinforced concrete
- ☐ steel frame/curtain wall
- ☒ unknown construction

☐ w/ bousillage infill ☐ w/ brick infill ☐ w/ stone infill

Exterior Materials

- ☐ log (note dressing)
- ☐ clapboard/weatherboard
- ☐ drop/novelty siding
- ☐ flush horizontal board
- ☐ vertical board
- ☐ board and batten
- ☐ wood shingle
- ☐ exposed bousillage
- ☒ stucco
- ☒ brick (note bond)
- ☐ stone (note dressing)
- ☐ concrete block
- ☐ decorative concrete block
- ☐ poured concrete wall
- ☐ pigmented glass
- ☐ glass block
- ☐ terra cotta
- ☐ glazed brick/tile/block
- ☐ sheet metal
- ☐ enamelled steel
- ☐ asbestos
- ☐ aluminum/vinyl siding
- ☐ asphalt
- ☐ reconstituted wood siding
- ☐ permastone
- ☐ other (see narrative)
- ☐ unknown

Roof

- ☐ front gable
- ☐ side gable
- ☐ parapet gable
- ☐ stepped gable
- ☐ clipped gable
- ☐ cross gable
- ☐ gambrel
- ☐ hip
- ☐ double pitch hip
- ☐ gable on hip
- ☐ pyramidal
- ☐ mansard
- ☐ complex
- ☐ round
- ☐ conical
- ☒ flat
- ☐ shed
- ☐ other (see narrative)
- ☐ unknown

☐ low pitch ☐ moderate pitch ☐ steep pitch ☒ w/ parapet wall

Roof Materials

- ☐ wood shingle
- ☐ slate
- ☐ asphalt shingle
- ☐ asbestos
- ☐ metal
- ☐ ceramic/terra cotta tile
- ☐ built up
- ☐ other
- ☒ unknown

Chimney(s)

- ☐ gable end exterior
- ☐ gable end interior/flush
- ☐ ridge center
- ☐ ridge off-center
- ☐ slope center
- ☐ slope off center
- ☐ lateral exterior
- ☐ removed
- ☐ other
- ☐ unknown

None

Windows

- [ ] batten
- [x] fixed single
- [ ] fixed divided
- [ ] single-hung
- [ ] double-hung
- [ ] triple-hung
- [ ] bay
- [ ] oriel
- [ ] Palladian
- [ ] casement
- [ ] sliding
- [ ] replacement
- [ ] unknown
- [ ] other
- [ ] 1 / 1
- [ ] 2 / 2
- [ ] 4 / 4
- [ ] 6 / 6
- [ ] 9 / 9
- [ ] 12 / 12
- [ ] 2 / 1
- [ ] 3 / 1
- [ ] 4 / 1
- [ ] 6 / 1
- [ ] 9 / 1
- [ ] 12 / 1
- [ ] 9 / 6
- [ ] multi- ___ ___
- [ ] stained
- [ ] diamond
- [ ] unknown
- [x] other

Doors/Surrounds

5 number

- [ ] batten
- [ ] french
- [ ] panel
- [x] flush
- [x] glazed
- [ ] partially glazed
- [ ] fanlight
- [x] sidelights
- [x] transom
- [ ] screened
- [ ] replacement
- [ ] unknown
- [ ] Federal
- [ ] Greek Revival
- [ ] Queen Anne
- [ ] other

Porch

- [ ] stoop
- [ ] verandah
- [ ] gallery
- [ ] portico
- [ ] balcony
- [ ] loggia
- [ ] porte-cochere
- [ ] full width
- [ ] partial width
- [ ] attached
- [ ] integrated
- [ ] wrap
- [ ] peripteral
- [ ] screened
- [ ] enclosed
- [ ] unknown
- [x] other

Secondary

- [ ] stoop
- [ ] verandah
- [ ] gallery
- [ ] portico
- [ ] balcony
- [ ] loggia
- [ ] porte-cochere
- [ ] full width
- [ ] partial width
- [ ] attached
- [ ] integrated
- [ ] wrap
- [ ] peripteral
- [ ] screened
- [ ] enclosed
- [ ] unknown
- [x] other

Additions and Alterations

date (mm/dd/yyyy)	description	impact
	Window openings infilled	I M S
	Doors replaced	I M S
		I M S
		I M S
		I M S





Context

- [ ] Plantation Agriculture (1750-1945)
- [ ] Creole Architecture (1750 - 1900)
- [ ] Upland South Culture (1820 -1945)
- [ ] New Orleans as Seaport (1718 -1945)
- [ ] Transportation Systems (1812 -1845)
- [ ] Historic Lumber Industry (1880-1920)
- [ ] Rice Boom (1880-1945)
- [ ] Oil and Gas Industry (1903-1945)
- [x] Anglo-American Architecture (1800-1945)

Significance

- [ ] agriculture
- [x] architecture
- [ ] archeology
- [ ] art
- [x] commerce
- [ ] communications
- [ ] community planning and development
- [ ] conservation
- [ ] economics
- [ ] education
- [ ] engineering
- [ ] entertainment/recreation
- [ ] ethnic heritage
- [ ] exploration/settlement
- [ ] health/medicine
- [ ] industry
- [ ] invention
- [ ] landscape architecture
- [ ] law
- [ ] literature
- [ ] maritime history
- [ ] military
- [ ] performing arts
- [ ] philosophy
- [ ] politics/government
- [ ] religion
- [ ] science
- [ ] social history
- [ ] transportation

Narrative

Survey conducted by Cox McLain Environmental Consulting for the City of Slidell in February 2017.

Notes:

History

First appears on 1926 Sanborn as storage space, a drug store, and a store (was not present on the 1911 Sanborn). It was originally detached. The 1930 through 1951 Sanborns show it was storage, a drug store, and the post office. The post office was located in the easternmost storefront on Fremeaux.

Sources

Sanborn maps

Outbuildings

1 - single crib barn
2 - double crib barn
3 - transverse-crib barn
4 - storage/misc. shed
5 - smoke house
6 - spring/well house
7 - corn crib
8 - coop
9 - quarters
10 - garcconier
11 - pigeonnier
12 - kitchen
13 - office
14 - machine shed
15 - garage
16 - privey
17 - stable
18 - other

#1	#2	#3	#4	#5	#6
type:	*type:*	*type:*	*type:*	*type:*	*type:*
date: e / c	*date:* e / c	*date:* e / c	*date:* e / c	*date:* e / c	*date:* e / c
comment:	*comment:*	*comment:*	*comment:*	*comment:*	*comment:*

Site Plan



Louisiana Historic Resource Inventory

Louisiana Division of Historic Preservation
Office of Cultural Development
Department of Culture, Recreation and Tourism

Resource ID Number: 52-02749

☐ Addendum Attached

Location and Geographic Information

Name of Property: None

Address: 501 Guzman Street, Slidell, LA **Parish:** St Tammany

Locality: ☒ City ☐ Community ☐ Vicinity ☐ Rural

City/Community/Vicinity of:. Slidell

Topographic Quad: Slidell **Quad Size:** ☒ 7.5 ☐ 15

UTM: 16 (zone) 3352037.231 (easting) 232413.5181 (northing) 14E (range) 9S (township) 10 (section)

Owner Name: Not available

Owner Address: Not available **Tax Parcel:** Not available

Property Information

Type: ☐ Site ☐ Structure ☒ Building ☐ Object

Level of Recognition: ☐ NHL ☐ NR individual ☐ NR district/element ☐ DOE ☐ Local ☒ None

Previously Surveyed: ☐ Yes ☒ No **When, Located Where?:** N/A

Government Preservation Activity: ☐ Section 106 ☒ Grant ☐ Tax Credit ☐ Local Ord. ☐ Other

HABS/HAER: ☐ Yes ☒ No **NR eligibility:** ☐ Potential individual ☐ Potential district ☒ Ineligible

Condition: ☐ Excellent ☐ Good ☐ Fair ☒ Poor ☐ Ruin

Remark:

Integrity: ☐ Unaltered ☒ Altered (Historic) ☒ Altered (Non-Historic)

Remark: See Additions and Alterations section

Threats: ☐ Abandonment ☐ Neglect ☐ Alteration ☐ Development ☐ Government Action ☒ None

Remark:

52-02749

Physical Description

Date of Construction: ☒ Circa ☐ Exact 1910 Moved: ☒ Yes ☐ No When? c.1945

Function and Use

"P" for Present, "H" for Historic

- P☐H☒ **domestic**
- P☐H☒ single dwelling
- P☐H☐ secondary structure
- P☐H☐ servant quarter
- P☐H☐ multiple dwelling
- P☐H☐ hotel
- P☐H☐ institutional housing
- P☐H☐ camp
- P☐H☒ **commerce/trade**
- P☐H☒ business
- P☐H☐ professional
- P☐H☐ organizational
- P☐H☐ financial institution
- P☐H☐ specialty store
- P☐H☐ department store
- P☐H☐ restaurant
- P☐H☐ warehouse
- P☐H☐ **social**
- P☐H☐ meeting hall
- P☐H☐ clubhouse
- P☐H☐ civic
- P☐H☐ **government**
- P☐H☐ capitol
- P☐H☐ city hall
- P☐H☐ correctional facility
- P☐H☐ fire station
- P☐H☐ government office
- P☐H☐ custom house
- P☐H☐ post office
- P☐H☐ public works
- P☐H☐ courthouse
- P☐H☐ **education**
- P☐H☐ school
- P☐H☐ college
- P☐H☐ library
- P☐H☐ research facility
- P☐H☐ **religion**
- P☐H☐ religious facility
- P☐H☐ church school
- P☐H☐ **recreation/culture**
- P☐H☐ theater
- P☐H☐ auditorium
- P☐H☐ museum
- P☐H☐ sports facility
- P☐H☐ outdoor recreation
- P☐H☐ fair
- P☐H☐ monument/marker
- P☐H☐ work of art
- P☐H☐ **agriculture/subsistence**
- P☐H☐ processing
- P☐H☐ storage
- P☐H☐ animal facility
- P☐H☐ fishing facility
- P☐H☐ horticultural facility
- P☐H☐ irrigation facility
- P☐H☐ **industry**
- P☐H☐ manufacturing
- P☐H☐ extractive facility
- P☐H☐ waterworks
- P☐H☐ communication facility
- P☐H☐ processing site
- P☐H☐ energy production
- P☐H☐ **health care**
- P☐H☐ hospital
- P☐H☐ clinic
- P☐H☐ sanitarium
- P☐H☐ medical office
- P☐H☐ resort
- P☐H☐ **defense**
- P☐H☐ arms storage
- P☐H☐ fortification
- P☐H☐ military facility
- P☐H☐ coast guard facility
- P☐H☐ battle site
- P☐H☐ **landscape**
- P☐H☐ park
- P☐H☐ plaza
- P☐H☐ garden
- P☐H☐ **transportation**
- P☐H☐ rail-related
- P☐H☐ air-related
- P☐H☐ water-related
- P☐H☐ road-related
- P☐H☐ pedestrian-related
- ☒ **unknown**
- ☐ **vacant**
- ☐ **other**_____

Form and Dimensions

- ☐ single pen
- ☐ shotgun
- ☐ double-shotgun
- ☐ camelback
- ☐ double pen
- ☐ hall-parlor
- ☐ saddlebag
- ☐ creole cottage
- ☐ dog trot
- ☐ central-hall
- ☐ gable-ell
- ☐ bungalow
- ☐ pyramidal cottage
- ☐ Queen Anne cottage
- ☐ central-hall, 2 pile cottage
- ☐ bluffland cottage
- ☐ central-hall I-house
- ☐ double-pen I-house
- ☐ hall-parlor I-house
- ☐ Creole house
- ☐ central hall, 2 pile house
- ☐ Queen Anne house
- ☐ four square
- ☐ minimal tradition cottage
- ☐ split level
- ☐ ranch
- ☐ row house
- ☐ warehouse
- ☐ depot
- ☐ skyscraper
- ☐ commercial row bldg.
- ☐ freestanding commercial
- ☐ single-crib barn
- ☐ transverse-crib barn
- ☒ other

☐ H ☐ L ☐ U ☐ cruciform ☐ T ☐ T

☐ symetrical ☒ asymetrical ☐ vertical ☒ horizontal

Height: ☒1 ☐1.5 ☐2 ☐2.5 ☐3 ☐4 ☐5-10 ☐10-20 ☐20+
Width: ☒1 ☐1.5 ☐2 ☐2.5 ☐3 ☐3+
Depth: ☐1 ☐1.5 ☐2 ☐2.5 ☒3 ☐3+

Style

☐ High Style ☐ Elements of... ☒ No Style

- ☐ Creole/ French Colonial
- ☐ Federal
- ☐ Greek Revival
- ☐ Gothic Revival
- ☐ Italian Villa
- ☐ Exotic Revival
- ☐ Victorian Gothic
- ☐ Italianate
- ☐ Second Empire
- ☐ Queen Anne
- ☐ Eastlake/Stick
- ☐ Shingle Style
- ☐ Romanesque
- ☐ Renaissance
- ☐ Beau Arts
- ☐ Colonial Revival
- ☐ Classical Revival
- ☐ Tudor Revival
- ☐ Late Gothic Revival
- ☐ Mission
- ☐ Italian Renaissance
- ☐ French Renaissance
- ☐ Prairie
- ☐ Commercial Style
- ☐ Chicago
- ☐ Skyscraper
- ☐ Craftsman
- ☐ Moderne
- ☐ Art Deco
- ☐ International
- ☐ Other_____

Foundation

- ☐ post in ground
- ☐ sill on ground
- ☐ wooden pier
- ☐ brick pier
- ☐ concrete block pier
- ☐ concrete pylon pier
- ☐ continuous brick
- ☐ continuous stone
- ☐ continuous concrete block
- ☐ concrete slab
- ☒ unknown

☐ w/stone infill ☐ w/ brick infill ☐ w/ concrete block infill

Construction

- ☐ post in ground
- ☐ post on sill
- ☐ log (note notch)
- ☐ hewn log
- ☐ french timber frame
- ☐ eastern brace frame
- ☐ balloon frame
- ☐ unknown wood frame
- ☐ load bearing brick
- ☐ load bearing stone
- ☐ load bearing concrete block
- ☐ reinforced concrete
- ☐ steel frame/curtain wall
- ☒ unknown construction

☐ w/ bousillage infill ☐ w/ brick infill ☐ w/ stone infill

Exterior Materials

- ☐ log (note dressing)
- ☒ clapboard/weatherboard
- ☐ drop/novelty siding
- ☐ flush horizontal board
- ☐ vertical board
- ☐ board and batten
- ☐ wood shingle
- ☐ exposed bousillage
- ☒ stucco
- ☐ brick (note bond)
- ☐ stone (note dressing)
- ☐ concrete block
- ☐ decorative concrete block
- ☐ poured concrete wall
- ☐ pigmented glass
- ☐ glass block
- ☐ terra cotta
- ☐ glazed brick/tile/block
- ☐ sheet metal
- ☐ enamelled steel
- ☐ asbestos
- ☒ aluminum/vinyl siding
- ☐ asphalt
- ☐ reconstituted wood siding
- ☐ permastone
- ☐ other (see narrative)
- ☐ unknown

Roof

- ☒ front gable
- ☐ side gable
- ☐ parapet gable
- ☐ stepped gable
- ☐ clipped gable
- ☐ cross gable
- ☐ gambrel
- ☐ hip
- ☐ double pitch hip
- ☐ gable on hip
- ☐ pyramidal
- ☐ mansard
- ☐ complex
- ☐ round
- ☐ conical
- ☐ flat
- ☒ shed
- ☐ other (see narrative)
- ☐ unknown

☒ low pitch ☐ moderate pitch ☐ steep pitch ☐ w/ parapet wall

Roof Materials

- ☐ wood shingle
- ☐ slate
- ☐ asphalt shingle
- ☐ asbestos
- ☒ metal
- ☐ ceramic/terra cotta tile
- ☐ built up
- ☐ other
- ☐ unknown

Chimney(s)

- ☒ gable end exterior
- ☐ gable end interior/flush
- ☐ ridge center
- ☐ ridge off-center
- ☐ slope center
- ☐ slope off center
- ☐ lateral exterior
- ☐ removed
- ☐ other
- ☐ unknown

Windows

- [ ] batten
- [x] fixed single
- [ ] fixed divided
- [ ] single-hung
- [x] double-hung
- [ ] triple-hung
- [ ] bay
- [ ] oriel
- [ ] Palladian
- [ ] casement
- [x] sliding
- [x] replacement
- [ ] unknown
- [ ] other

- [x] 1 / 1
- [ ] 2 / 2
- [ ] 4 / 4
- [ ] 6 / 6
- [ ] 9 / 9
- [ ] 12 / 12
- [ ] 2 / 1
- [ ] 3 / 1
- [ ] 4 / 1
- [ ] 6 / 1
- [ ] 9 / 1
- [ ] 12 / 1
- [ ] 9 / 6
- [ ] multi-
- [ ] stained
- [ ] diamond
- [ ] unknown
- [x] other

Doors/Surrounds

5 number

- [ ] batten
- [ ] french
- [ ] panel
- [ ] flush
- [ ] glazed
- [ ] partially glazed
- [ ] fanlight
- [ ] sidelights
- [ ] transom
- [x] screened
- [ ] replacement
- [x] unknown
- [ ] Federal
- [ ] Greek Revival
- [ ] Queen Anne
- [ ] other

Porch

- [ ] stoop
- [ ] verandah
- [ ] gallery
- [ ] portico
- [ ] balcony
- [ ] loggia
- [ ] porte-cochere
- [ ] full width
- [ ] partial width
- [x] attached
- [ ] integrated
- [x] wrap
- [ ] peripteral
- [ ] screened
- [ ] enclosed
- [ ] unknown
- [ ] other

Secondary

- [ ] stoop
- [ ] verandah
- [ ] gallery
- [ ] portico
- [ ] balcony
- [ ] loggia
- [ ] porte-cochere
- [ ] full width
- [ ] partial width
- [ ] attached
- [ ] integrated
- [ ] wrap
- [ ] peripteral
- [ ] screened
- [ ] enclosed
- [ ] unknown
- [ ] other

Additions and Alterations

date (mm/dd/yyyy)	description	impact
	Porch canopy added	☐I☐M☐S
	Addition to rear/side elevation	☐I☐M☐S
	Window openings infilled and altered; all windows replaced	☐I☐M☐S
	Chimney top removed	☐I☐M☐S
	Some wall cladding replaced	☐I☐M☐S





Context

- [ ] Plantation Agriculture (1750-1945)
- [ ] Creole Architecture (1750 - 1900)
- [ ] Upland South Culture (1820 -1945)
- [ ] New Orleans as Seaport (1718 -1945)
- [ ] Transportation Systems (1812 -1845)
- [ ] Historic Lumber Industry (1880-1920)
- [ ] Rice Boom (1880-1945)
- [ ] Oil and Gas Industry (1903-1945)
- [x] Anglo-American Architecture (1800-1945)

Significance

- [ ] agriculture
- [ ] architecture
- [ ] archeology
- [ ] art
- [ ] commerce
- [ ] communications
- [ ] community planning and development
- [ ] conservation
- [ ] economics
- [ ] education
- [ ] engineering
- [ ] entertainment/recreation
- [ ] ethnic heritage
- [ ] exploration/settlement
- [ ] health/medicine
- [ ] industry
- [ ] invention
- [ ] landscape architecture
- [ ] law
- [ ] literature
- [ ] maritime history
- [ ] military
- [ ] performing arts
- [ ] philosophy
- [ ] politics/government
- [ ] religion
- [ ] science
- [ ] social history
- [ ] transportation

Narrative

Survey conducted by Cox McLain Environmental Consulting for the City of Slidell in February 2017.

Notes:

History

Present on 1945 and 1951 Sanborns (prior Sanborns do not cover this parcel). Appears to have been a shotgun residence originally, which may have been moved to this site. Was a neighborhood store, per city notes.

Sources

Sanborn maps

Outbuildings

1 - single crib barn
2 - double crib barn
3 - transverse-crib barn
4 - storage/misc. shed
5 - smoke house
6 - spring/well house
7 - corn crib
8 - coop
9 - quarters
10 - garcconier
11 - pigeonnier
12 - kitchen
13 - office
14 - machine shed
15 - garage
16 - privey
17 - stable
18 - other

#1	#2	#3	#4	#5	#6
*type:*_____	*type:*_____	*type:*_____	*type:*_____	*type:*_____	*type:*_____
date: e / c_____	*date:* e / c_____	*date:* e / c_____	*date:* e / c_____	*date:* e / c_____	*date:* e / c_____
*comment:*_____	*comment:*_____	*comment:*_____	*comment:*_____	*comment:*_____	*comment:*_____

Site Plan



Louisiana Historic Resource Inventory

Louisiana Division of Historic Preservation
Office of Cultural Development
Department of Culture, Recreation and Tourism

Resource ID Number: 52-02750

☐ Addendum Attached

Location and Geographic Information

Name of Property: Global Medical Center

Address: 436 Old Spanish Trail, Slidell, LA **Parish:** St Tammany

Locality: ☒ City ☐ Community ☐ Vicinity ☐ Rural

City/Community/Vicinity of:. Slidell

Topographic Quad: Slidell **Quad Size:** ☒ 7.5 ☐ 15

UTM: 16 (zone) 3351522.394 (easting) 232076.2709 (northing) 14E (range) 9S (township) NA (section)

Owner Name: Not available

Owner Address: Not available **Tax Parcel:** Not available

Property Information

Type: ☐ Site ☐ Structure ☒ Building ☐ Object

Level of Recognition: ☐ NHL ☐ NR individual ☐ NR district/element ☐ DOE ☐ Local ☒ None

Previously Surveyed: ☐ Yes ☒ No **When, Located Where?:** NA

Government Preservation Activity: ☐ Section 106 ☒ Grant ☐ Tax Credit ☐ Local Ord. ☐ Other

HABS/HAER: ☐ Yes ☒ No **NR eligibility:** ☐ Potential individual ☐ Potential district ☒ Ineligible

Condition: ☐ Excellent ☒ Good ☐ Fair ☐ Poor ☐ Ruin

Remark:

Integrity: ☐ Unaltered ☐ Altered (Historic) ☒ Altered (Non-Historic)

Remark: See Additions and Alterations section

Threats: ☐ Abandonment ☐ Neglect ☐ Alteration ☐ Development ☐ Government Action ☒ None

Remark:

52-02750

Physical Description

Date of Construction: ☒ Circa ☐ Exact 1920 Moved: ☐ Yes ☒ No When?_____

Function and Use

"P" for Present, "H" for Historic

- P☐H☒ **domestic**
  - P☐H☒ single dwelling
  - P☐H☐ secondary structure
  - P☐H☐ servant quarter
  - P☐H☐ multiple dwelling
  - P☐H☐ hotel
  - P☐H☐ institutional housing
  - P☐H☐ camp
- P☒H☐ **commerce/trade**
  - P☐H☐ business
  - P☒H☐ professional
  - P☐H☐ organizational
  - P☐H☐ financial institution
  - P☐H☐ specialty store
  - P☐H☐ department store
  - P☐H☐ restaurant
  - P☐H☐ warehouse
- P☐H☐ **social**
  - P☐H☐ meeting hall
  - P☐H☐ clubhouse
  - P☐H☐ civic
- P☐H☐ **government**
  - P☐H☐ capitol
  - P☐H☐ city hall
  - P☐H☐ correctional facility
  - P☐H☐ fire station
  - P☐H☐ government office
  - P☐H☐ custom house
  - P☐H☐ post office
  - P☐H☐ public works
  - P☐H☐ courthouse
- P☐H☐ **education**
  - P☐H☐ school
  - P☐H☐ college
- P☐H☐ library
- P☐H☐ research facility
- P☐H☐ **religion**
  - P☐H☐ religious facility
  - P☐H☐ church school
- P☐H☐ **recreation/culture**
  - P☐H☐ theater
  - P☐H☐ auditorium
  - P☐H☐ museum
  - P☐H☐ sports facility
  - P☐H☐ outdoor recreation
  - P☐H☐ fair
  - P☐H☐ monument/marker
  - P☐H☐ work of art
- P☐H☐ **agriculture/subsistence**
  - P☐H☐ processing
  - P☐H☐ storage
- P☐H☐ animal facility
- P☐H☐ fishing facility
- P☐H☐ horticultural facility
- P☐H☐ irrigation facility
- P☐H☐ **industry**
  - P☐H☐ manufacturing
  - P☐H☐ extractive facility
  - P☐H☐ waterworks
  - P☐H☐ communication facility
  - P☐H☐ processing site
  - P☐H☐ energy production
- P☐H☐ **health care**
  - P☐H☐ hospital
  - P☐H☐ clinic
  - P☐H☐ sanitarium
  - P☐H☐ medical office
  - P☐H☐ resort
- P☐H☐ **defense**
  - P☐H☐ arms storage
- P☐H☐ fortification
- P☐H☐ military facility
- P☐H☐ coast guard facility
- P☐H☐ battle site
- P☐H☐ **landscape**
  - P☐H☐ park
  - P☐H☐ plaza
  - P☐H☐ garden
- P☐H☐ **transportation**
  - P☐H☐ rail-related
  - P☐H☐ air-related
  - P☐H☐ water-related
  - P☐H☐ road-related
  - P☐H☐ pedestrian-related
- ☐ **unknown**
- ☐ **vacant**
- ☐ **other**_____

Form and Dimensions

- ☐ single pen
- ☐ shotgun
- ☐ double-shotgun
- ☐ camelback
- ☐ double pen
- ☐ hall-parlor
- ☐ saddlebag
- ☐ creole cottage
- ☐ dog trot
- ☐ central-hall
- ☐ gable-ell
- ☒ bungalow
- ☐ pyramidal cottage
- ☐ Queen Anne cottage
- ☐ central-hall, 2 pile cottage
- ☐ bluffland cottage
- ☐ central-hall I-house
- ☐ double-pen I-house
- ☐ hall-parlor I-house
- ☐ Creole house
- ☐ central hall, 2 pile house
- ☐ Queen Anne house
- ☐ four square
- ☐ minimal tradition cottage
- ☐ split level
- ☐ ranch
- ☐ row house
- ☐ warehouse
- ☐ depot
- ☐ skyscraper
- ☐ commercial row bldg.
- ☐ freestanding commercial
- ☐ single-crib barn
- ☐ transverse-crib barn
- ☐ other

☐ H ☐ L ☐ U ☐ cruciform ☐ T ☐ T

☐ symetrical ☐ vertical ☒ asymetrical ☐ horizontal

Height: ☒1 ☐1.5 ☐2 ☐2.5 ☐3 ☐4 ☐5-10 ☐10-20 ☐20+
Width: ☐1 ☐1.5 ☒2 ☐2.5 ☐3 ☐3+
Depth: ☐1 ☐1.5 ☐2 ☐2.5 ☒3 ☐3+

Style

☐ High Style ☐ Elements of... ☒ No Style

- ☐ Creole/ French Colonial
- ☐ Federal
- ☐ Greek Revival
- ☐ Gothic Revival
- ☐ Italian Villa
- ☐ Exotic Revival
- ☐ Victorian Gothic
- ☐ Italianate
- ☐ Second Empire
- ☐ Queen Anne
- ☐ Eastlake/Stick
- ☐ Shingle Style
- ☐ Romanesque
- ☐ Renaissance
- ☐ Beau Arts
- ☐ Colonial Revival
- ☐ Classical Revival
- ☐ Tudor Revival
- ☐ Late Gothic Revival
- ☐ Mission
- ☐ Italian Renaissance
- ☐ French Renaissance
- ☐ Prairie
- ☐ Commercial Style
- ☐ Chicago
- ☐ Skyscraper
- ☐ Craftsman
- ☐ Moderne
- ☐ Art Deco
- ☐ International
- ☐ Other_____

Foundation

- ☐ post in ground
- ☐ sill on ground
- ☐ wooden pier
- ☒ brick pier
- ☐ concrete block pier
- ☐ concrete pylon pier
- ☐ continuous brick
- ☐ continuous stone
- ☐ continuous concrete block
- ☐ concrete slab
- ☐ unknown

☐ w/stone infill ☐ w/ brick infill ☐ w/ concrete block infill

Construction

- ☐ post in ground
- ☐ post on sill
- ☐ log (note notch)
- ☐ hewn log
- ☐ french timber frame
- ☐ eastern brace frame
- ☐ balloon frame
- ☐ unknown wood frame
- ☐ load bearing brick
- ☐ load bearing stone
- ☐ load bearing concrete block
- ☐ reinforced concrete
- ☐ steel frame/curtain wall
- ☒ unknown construction

☐ w/ bousillage infill ☐ w/ brick infill ☐ w/ stone infill

Exterior Materials

- ☐ log (note dressing)
- ☐ clapboard/weatherboard
- ☐ drop/novelty siding
- ☐ flush horizontal board
- ☐ vertical board
- ☐ board and batten
- ☐ wood shingle
- ☐ exposed bousillage
- ☐ stucco
- ☐ brick (note bond)
- ☐ stone (note dressing)
- ☐ concrete block
- ☐ decorative concrete block
- ☐ poured concrete wall
- ☐ pigmented glass
- ☐ glass block
- ☐ terra cotta
- ☐ glazed brick/tile/block
- ☐ sheet metal
- ☐ enamelled steel
- ☐ asbestos
- ☒ aluminum/vinyl siding
- ☐ asphalt
- ☐ reconstituted wood siding
- ☐ permastone
- ☐ other (see narrative)
- ☐ unknown

Roof

- ☐ front gable
- ☐ side gable
- ☐ parapet gable
- ☐ stepped gable
- ☐ clipped gable
- ☐ cross gable
- ☐ gambrel
- ☐ hip
- ☐ double pitch hip
- ☐ gable on hip
- ☐ pyramidal
- ☐ mansard
- ☒ complex
- ☐ round
- ☐ conical
- ☐ flat
- ☐ shed
- ☐ other (see narrative)
- ☐ unknown

☐ low pitch ☒ moderate pitch ☐ steep pitch ☐ w/ parapet wall

Roof Materials

- ☐ wood shingle
- ☐ slate
- ☒ asphalt shingle
- ☐ asbestos
- ☐ metal
- ☐ ceramic/terra cotta tile
- ☐ built up
- ☐ other
- ☐ unknown

Chimney(s)

- ☐ gable end exterior
- ☐ gable end interior/flush
- ☐ ridge center
- ☐ ridge off-center
- ☐ slope center
- ☐ slope off center
- ☐ lateral exterior
- ☐ removed
- ☐ other
- ☐ unknown

None

Windows

batten / fixed single

fixed divided / single-hung / double-hung / triple-hung

bay / oriel / Palladian / casement

sliding / replacement / [X] unknown / other

1 / 1 / 2 / 2 / 4 / 4 / 6 / 6

9 / 9 / 12 / 12 / 2 / 1 / 3 / 1

4 / 1 / 6 / 1 / 9 / 1 / 12 / 1

9 / 6 / multi- / ___ / ___

stained / diamond / [X] unknown / other

Doors/Surrounds

1 number

batten / french / [X] panel

flush / glazed / partially glazed

fanlight / sidelights / transom

screened / replacement / unknown

Federal / Greek Revival / Queen Anne

other

Porch

stoop / verandah

gallery / portico / balcony / loggia

porte-cochere / full width / [X] partial width / attached

[X] integrated / wrap / peripteral / screened

enclosed / unknown / other

Secondary

stoop / verandah

gallery / portico / balcony / loggia

porte-cochere / full width / partial width / attached

integrated / wrap / peripteral / screened

enclosed / unknown / other

Additions and Alterations

date (mm/dd/yyyy)	description	impact
	Porch altered, enclosed, or removed	I M S
	Wall cladding replaced	I M S
	Conversion to business	I M S
		I M S
		I M S





Context

- Plantation Agriculture (1750-1945)
- Creole Architecture (1750 - 1900)
- Upland South Culture (1820 -1945)
- New Orleans as Seaport (1718 -1945)
- Transportation Systems (1812 -1845)
- Historic Lumber Industry (1880-1920)
- Rice Boom (1880-1945)
- Oil and Gas Industry (1903-1945)
- [X] Anglo-American Architecture (1800-1945)

Significance

- agriculture
- architecture
- archeology
- art
- commerce
- communications
- community planning and development
- conservation
- economics
- education
- engineering
- entertainment/recreation
- ethnic heritage
- exploration/settlement
- health/medicine
- industry
- invention
- landscape architecture
- law
- literature
- maritime history
- military
- performing arts
- philosophy
- politics/government
- religion
- science
- social history
- transportation

Narrative

Survey conducted by Cox McLain Environmental Consulting for the City of Slidell in February 2017.

Notes:

History

Sanborn maps: no coverage - 1906, 1911; present (single family residence) - 1926, 1930, 1945; present (duplex) - 1951

Sources

Sanborn maps.

Outbuildings

1 - single crib barn
2 - double crib barn
3 - transverse-crib barn
4 - storage/misc. shed
5 - smoke house
6 - spring/well house
7 - corn crib
8 - coop
9 - quarters
10 - garcconier
11 - pigeonnier
12 - kitchen
13 - office
14 - machine shed
15 - garage
16 - privey
17 - stable
18 - other

#1	#2	#3	#4	#5	#6
*type:*_____	*type:*_____	*type:*_____	*type:*_____	*type:*_____	*type:*_____
date: e / c_____	*date:* e / c_____	*date:* e / c_____	*date:* e / c_____	*date:* e / c_____	*date:* e / c_____
*comment:*_____	*comment:*_____	*comment:*_____	*comment:*_____	*comment:*_____	*comment:*_____

Site Plan



Louisiana Historic Resource Inventory

Louisiana Division of Historic Preservation
Office of Cultural Development
Department of Culture, Recreation and Tourism

Resource ID Number: 52-02751

☐ Addendum Attached

Location and Geographic Information

Name of Property: City Hall

Address: 2055 Second Street, Slidell, LA **Parish:** St Tammany

Locality: ☒ City ☐ Community ☐ Vicinity ☐ Rural

City/Community/Vicinity of:. Slidell

Topographic Quad: Slidell **Quad Size:** ☒ 7.5 ☐ 15

UTM: 16 – 3352586.435 (easting) 232394.1331 (northing) 14E (range) 9S (township) 10 (section)

Owner Name: SLIDELL, CITY OF

Owner Address: 2055 SECOND ST SLIDELL, LA 70459 **Tax Parcel:** 1240530506

Property Information

Type: ☐ Site ☐ Structure ☒ Building ☐ Object

Level of Recognition: ☐ NHL ☐ NR individual ☐ NR district/element ☐ DOE ☐ Local ☒ None

Previously Surveyed: ☐ Yes ☒ No **When, Located Where?:** NA

Government Preservation Activity: ☐ Section 106 ☒ Grant ☐ Tax Credit ☐ Local Ord. ☐ Other

HABS/HAER: ☐ Yes ☒ No **NR eligibility:** ☐ Potential individual ☐ Potential district ☒ Ineligible

Condition: ☐ Excellent ☒ Good ☐ Fair ☐ Poor ☐ Ruin

Remark:

Integrity: ☐ Unaltered ☐ Altered (Historic) ☒ Altered (Non-Historic)

Remark: See Additions and Alterations section

Threats: ☐ Abandonment ☐ Neglect ☐ Alteration ☐ Development ☐ Government Action ☒ None

Remark:

52-02751

Physical Description

Date of Construction: ☐ Circa ☒ Exact 1929 Moved: ☐ Yes ☒ No When?_____

Function and Use

"P" for Present, "H" for Historic

P☐H☐ **domestic**
P☐H☐ single dwelling
P☐H☐ secondary structure
P☐H☐ servant quarter
P☐H☐ multiple dwelling
P☐H☐ hotel
P☐H☐ institutional housing
P☐H☐ camp
P☐H☐ **commerce/trade**
P☐H☐ business
P☐H☐ professional
P☐H☐ organizational
P☐H☐ financial institution
P☐H☐ specialty store
P☐H☐ department store
P☐H☐ restaurant
P☐H☐ warehouse

P☐H☐ **social**
P☐H☐ meeting hall
P☐H☐ clubhouse
P☐H☐ civic
P☐H☒ **government**
P☐H☐ capitol
P☒H☐ city hall
P☐H☐ correctional facility
P☐H☐ fire station
P☐H☐ government office
P☐H☐ custom house
P☐H☐ post office
P☐H☐ public works
P☐H☐ courthouse
P☐H☒ **education**
P☐H☒ school
P☐H☐ college

P☐H☐ library
P☐H☐ research facility
P☐H☐ **religion**
P☐H☐ religious facility
P☐H☐ church school
P☐H☐ **recreation/culture**
P☐H☐ theater
P☐H☐ auditorium
P☐H☐ museum
P☐H☐ sports facility
P☐H☐ outdoor recreation
P☐H☐ fair
P☐H☐ monument/marker
P☐H☐ work of art
P☐H☐ **agriculture/subsistence**
P☐H☐ processing
P☐H☐ storage

P☐H☐ animal facility
P☐H☐ fishing facility
P☐H☐ horticultural facility
P☐H☐ irrigation facility
P☐H☐ **industry**
P☐H☐ manufacturing
P☐H☐ extractive facility
P☐H☐ waterworks
P☐H☐ communication facility
P☐H☐ processing site
P☐H☐ energy production
P☐H☐ **health care**
P☐H☐ hospital
P☐H☐ clinic
P☐H☐ sanitarium
P☐H☐ medical office
P☐H☐ resort
P☐H☐ **defense**
P☐H☐ arms storage

P☐H☐ fortification
P☐H☐ military facility
P☐H☐ coast guard facility
P☐H☐ battle site
P☐H☐ **landscape**
P☐H☐ park
P☐H☐ plaza
P☐H☐ garden
P☐H☐ **transportation**
P☐H☐ rail-related
P☐H☐ air-related
P☐H☐ water-related
P☐H☐ road-related
P☐H☐ pedestrian-related
☐ **unknown**
☐ **vacant**
☐ **other**_____

Form and Dimensions

☐ single pen
☐ shotgun
☐ double-shotgun
☐ camelback
☐ double pen
☐ hall-parlor
☐ saddlebag
☐ creole cottage
☐ dog trot

☐ central-hall
☐ gable-ell
☐ bungalow
☐ pyramidal cottage
☐ Queen Anne cottage
☐ central-hall, 2 pile cottage
☐ bluffland cottage
☐ central-hall I-house
☐ double-pen I-house

☐ hall-parlor I-house
☐ Creole house
☐ central hall, 2 pile house
☐ Queen Anne house
☐ four square
☐ minimal tradition cottage
☐ split level
☐ ranch
☐ row house
☐ warehouse
☐ depot

☐ skyscraper
☐ commercial row bldg.
☐ freestanding commercial
☐ single-crib barn
☐ transverse-crib barn
☒ other

☐ H ☐ L
☐ U ☐ cruciform
☐ T ☐ T

☒ symetrical ☒ vertical
☐ asymetrical ☐ horizontal

Height: ☐1 ☐1.5 ☒2 ☐2.5 ☐3 ☐4 ☐5-10 ☐10-20 ☐20+
Width: ☐1 ☐1.5 ☐2 ☐2.5 ☐3 ☒3+
Depth: ☐1 ☐1.5 ☐2 ☐2.5 ☒3 ☐3+

Style

☐ High Style ☒ Elements of... ☐ No Style

☐ Creole/ French Colonial
☐ Federal
☒ Greek Revival
☐ Gothic Revival
☐ Italian Villa

☐ Exotic Revival
☐ Victorian Gothic
☐ Italianate
☐ Second Empire
☐ Queen Anne

☐ Eastlake/Stick
☐ Shingle Style
☐ Romanesque
☐ Renaissance
☐ Beau Arts

☐ Colonial Revival
☐ Classical Revival
☐ Tudor Revival
☐ Late Gothic Revival
☐ Mission
☐ Italian Renaissance
☐ French Renaissance

☐ Prairie
☐ Commercial Style
☐ Chicago
☐ Skyscraper
☐ Craftsman
☐ Moderne
☐ Art Deco

☐ International
☐ Other_____

Foundation

☐ post in ground
☐ sill on ground
☐ wooden pier
☐ brick pier
☐ concrete block pier
☐ concrete pylon pier
☐ continuous brick
☐ continuous stone
☐ continuous concrete block
☐ concrete slab
☒ unknown

☐ w/stone infill
☐ w/ brick infill
☐ w/ concrete block infill

Construction

☐ post in ground
☐ post on sill
☐ log (note notch)
☐ hewn log
☐ french timber frame
☐ eastern brace frame
☐ balloon frame
☐ unknown wood frame
☐ load bearing brick
☐ load bearing stone
☐ load bearing concrete block
☐ reinforced concrete
☐ steel frame/curtain wall
☒ unknown construction

☐ w/ bousillage infill
☐ w/ brick infill
☐ w/ stone infill

Exterior Materials

☐ log (note dressing)
☐ clapboard/weatherboard
☐ drop/novelty siding
☐ flush horizontal board
☐ vertical board
☐ board and batten
☐ wood shingle
☐ exposed bousillage
☒ stucco
☐ brick (note bond)
☐ stone (note dressing)
☐ concrete block
☐ decorative concrete block
☐ poured concrete wall
☐ pigmented glass
☐ glass block
☐ terra cotta
☐ glazed brick/tile/block
☐ sheet metal
☐ enamelled steel
☐ asbestos
☐ aluminum/vinyl siding
☐ asphalt
☐ reconstituted wood siding
☐ permastone
☐ other (see narrative)
☐ unknown

Roof

☐ front gable
☐ side gable
☐ parapet gable
☐ stepped gable
☐ clipped gable
☐ cross gable
☐ gambrel
☒ hip
☐ double pitch hip
☐ gable on hip
☐ pyramidal
☐ mansard
☐ complex
☐ round
☐ conical
☐ flat
☐ shed
☐ other (see narrative)
☐ unknown

☒ low pitch
☐ moderate pitch
☐ steep pitch
☐ w/ parapet wall

Roof Materials

☐ wood shingle
☐ slate
☒ asphalt shingle
☐ asbestos
☐ metal
☐ ceramic/terra cotta tile
☐ built up
☐ other
☐ unknown

Chimney(s)

☐ gable end exterior
☐ gable end interior/flush
☐ ridge center
☐ ridge off-center
☐ slope center
☐ slope off center
☐ lateral exterior
☐ removed
☐ other
☐ unknown

None

Windows

- [X] fixed divided
- [ ] single-hung
- [X] double-hung
- [ ] triple-hung
- [ ] bay
- [ ] oriel
- [ ] Palladian
- [ ] casement
- [ ] sliding
- [ ] replacement
- [ ] unknown
- [ ] other
- [ ] batten
- [ ] fixed single
- [ ] 1 / 1
- [ ] 2 / 2
- [ ] 4 / 4
- [X] 6 / 6
- [X] 9 / 9
- [ ] 12 / 12
- [ ] 2 / 1
- [ ] 3 / 1
- [ ] 4 / 1
- [ ] 6 / 1
- [ ] 9 / 1
- [ ] 12 / 1
- [ ] 9 / 6
- [ ] multi- ___ ___
- [ ] stained
- [ ] diamond
- [ ] unknown
- [ ] other

Doors/Surrounds

4 number

- [ ] batten
- [ ] french
- [ ] panel
- [ ] flush
- [X] glazed
- [ ] partially glazed
- [X] fanlight
- [X] sidelights
- [X] transom
- [ ] screened
- [X] replacement
- [ ] unknown
- [ ] Federal
- [ ] Greek Revival
- [ ] Queen Anne
- [ ] other

Porch

- [ ] stoop
- [ ] verandah
- [X] gallery
- [ ] portico
- [X] balcony
- [ ] loggia
- [ ] porte-cochere
- [X] full width
- [ ] partial width
- [X] attached
- [ ] integrated
- [ ] wrap
- [ ] peripteral
- [ ] screened
- [ ] enclosed
- [ ] unknown
- [ ] other

Secondary

- [X] stoop
- [ ] verandah
- [ ] gallery
- [ ] portico
- [ ] balcony
- [ ] loggia
- [ ] porte-cochere
- [ ] full width
- [ ] partial width
- [X] attached
- [ ] integrated
- [ ] wrap
- [ ] peripteral
- [ ] screened
- [ ] enclosed
- [ ] unknown
- [ ] other

Additions and Alterations

date (mm/dd/yyyy)	description	impact
	Door (primary) replaced;	I M S
	Door (primary) opening altered	I M S
	Exterior staircase added	I M S
	Some windows resized	I M S
	Brick stuccoed	I M S





Context

- [ ] Plantation Agriculture (1750-1945)
- [ ] Creole Architecture (1750 - 1900)
- [ ] Upland South Culture (1820 -1945)
- [ ] New Orleans as Seaport (1718 -1945)
- [ ] Transportation Systems (1812 -1845)
- [ ] Historic Lumber Industry (1880-1920)
- [ ] Rice Boom (1880-1945)
- [ ] Oil and Gas Industry (1903-1945)
- [X] Anglo-American Architecture (1800-1945)

Significance

- [ ] agriculture
- [ ] architecture
- [ ] archeology
- [ ] art
- [ ] commerce
- [ ] communications
- [ ] community planning and development
- [ ] conservation
- [ ] economics
- [ ] education
- [ ] engineering
- [ ] entertainment/recreation
- [ ] ethnic heritage
- [ ] exploration/settlement
- [ ] health/medicine
- [ ] industry
- [ ] invention
- [ ] landscape architecture
- [ ] law
- [ ] literature
- [ ] maritime history
- [ ] military
- [ ] performing arts
- [ ] philosophy
- [X] politics/government
- [ ] religion
- [ ] science
- [ ] social history
- [ ] transportation

Narrative

Survey conducted by Cox McLain Environmental Consulting for the City of Slidell in February 2017.

Notes:

History

Constructed as school with the entrance facing First Street, in 1929. It contained four classrooms on the second floor, and a cafeteria and auditorium on the first floor. School building sold to City in the 1960s and it was converted to City Hall.

Sources

http://ollonline.com/history/; Historic photo: Slidell Magazine, April 2017 (https://issuu.com/slidell_magazine/docs/81steditionissuu)

Outbuildings

1 - single crib barn
2 - double crib barn
3 - transverse-crib barn
4 - storage/misc. shed
5 - smoke house
6 - spring/well house
7 - corn crib
8 - coop
9 - quarters
10 - garcconier
11 - pigeonnier
12 - kitchen
13 - office
14 - machine shed
15 - garage
16 - privey
17 - stable
18 - other

#1	#2	#3	#4	#5	#6
type:	*type:*	*type:*	*type:*	*type:*	*type:*
date: e / c	*date:* e / c	*date:* e / c	*date:* e / c	*date:* e / c	*date:* e / c
comment:	*comment:*	*comment:*	*comment:*	*comment:*	*comment:*

Site Plan



Louisiana Historic Resource Inventory

Louisiana Division of Historic Preservation
Office of Cultural Development
Department of Culture, Recreation and Tourism

Resource ID Number: 52-02752

☐ Addendum Attached

Location and Geographic Information

Name of Property: Anderson/Claude/Means/Williams Cemetery

Address: South of Levis Lane, Slidell, LA **Parish:** St Tammany

Locality: ☒ City ☐ Community ☐ Vicinity ☐ Rural

City/Community/Vicinity of:. Slidell

Topographic Quad: Slidell **Quad Size:** ☒ 7.5 ☐ 15

UTM: 16 (zone) 3351199.883 (easting) 234435.3574 (northing) 14E (range) 9S (township) 14 (section)

Owner Name: Not available

Owner Address: Not available **Tax Parcel:** Not available

Property Information

Type: ☒ Site ☐ Structure ☐ Building ☐ Object

Level of Recognition: ☐ NHL ☐ NR individual ☐ NR district/element ☐ DOE ☐ Local ☒ None

Previously Surveyed: ☐ Yes ☒ No **When, Located Where?:** NA

Government Preservation Activity: ☐ Section 106 ☒ Grant ☐ Tax Credit ☐ Local Ord. ☐ Other

HABS/HAER: ☐ Yes ☒ No **NR eligibility:** ☐ Potential individual ☐ Potential district ☒ Ineligible

Condition: ☐ Excellent ☐ Good ☐ Fair ☒ Poor ☐ Ruin

Remark:

Integrity: ☒ Unaltered ☐ Altered (Historic) ☐ Altered (Non-Historic)

Remark: See Additions and Alterations section

Threats: ☒ Abandonment ☐ Neglect ☐ Alteration ☐ Development ☐ Government Action ☐ None

Remark:

52-02752

Physical Description

Date of Construction: ☒ Circa ☐ Exact 1905 Moved: ☐ Yes ☒ No When?_____

Function and Use

"P" for Present, "H" for Historic

- P☐H☐ **domestic**
  - P☐H☐ single dwelling
  - P☐H☐ secondary structure
  - P☐H☐ servant quarter
  - P☐H☐ multiple dwelling
  - P☐H☐ hotel
  - P☐H☐ institutional housing
  - P☐H☐ camp
- P☐H☐ **commerce/trade**
  - P☐H☐ business
  - P☐H☐ professional
  - P☐H☐ organizational
  - P☐H☐ financial institution
  - P☐H☐ specialty store
  - P☐H☐ department store
  - P☐H☐ restaurant
  - P☐H☐ warehouse
- P☐H☐ **social**
  - P☐H☐ meeting hall
  - P☐H☐ clubhouse
  - P☐H☐ civic
- P☐H☐ **government**
  - P☐H☐ capitol
  - P☐H☐ city hall
  - P☐H☐ correctional facility
  - P☐H☐ fire station
  - P☐H☐ government office
  - P☐H☐ custom house
  - P☐H☐ post office
  - P☐H☐ public works
  - P☐H☐ courthouse
- P☐H☐ **education**
  - P☐H☐ school
  - P☐H☐ college
- P☐H☐ library
- P☐H☐ research facility
- P☐H☐ **religion**
  - P☐H☐ religious facility
  - P☐H☐ church school
- P☐H☐ **recreation/culture**
  - P☐H☐ theater
  - P☐H☐ auditorium
  - P☐H☐ museum
  - P☐H☐ sports facility
  - P☐H☐ outdoor recreation
  - P☐H☐ fair
  - P☐H☐ monument/marker
  - P☐H☐ work of art
- P☐H☐ **agriculture/subsistence**
  - P☐H☐ processing
  - P☐H☐ storage
- P☐H☐ animal facility
- P☐H☐ fishing facility
- P☐H☐ horticultural facility
- P☐H☐ irrigation facility
- P☐H☐ **industry**
  - P☐H☐ manufacturing
  - P☐H☐ extractive facility
  - P☐H☐ waterworks
  - P☐H☐ communication facility
  - P☐H☐ processing site
  - P☐H☐ energy production
- P☐H☐ **health care**
  - P☐H☐ hospital
  - P☐H☐ clinic
  - P☐H☐ sanitarium
  - P☐H☐ medical office
  - P☐H☐ resort
- P☐H☐ **defense**
  - P☐H☐ arms storage
- P☐H☐ fortification
- P☐H☐ military facility
- P☐H☐ coast guard facility
- P☐H☐ battle site
- P☐H☐ **landscape**
  - P☐H☐ park
  - P☐H☐ plaza
  - P☐H☐ garden
- P☐H☐ **transportation**
  - P☐H☐ rail-related
  - P☐H☐ air-related
  - P☐H☐ water-related
  - P☐H☐ road-related
  - P☐H☐ pedestrian-related
- ☐ **unknown**
- ☐ **vacant**
- ☒ **other** cemetery

Form and Dimensions

- ☐ single pen
- ☐ shotgun
- ☐ double-shotgun
- ☐ camelback
- ☐ double pen
- ☐ hall-parlor
- ☐ saddlebag
- ☐ creole cottage
- ☐ dog trot
- ☐ central-hall
- ☐ gable-ell
- ☐ bungalow
- ☐ pyramidal cottage
- ☐ Queen Anne cottage
- ☐ central-hall, 2 pile cottage
- ☐ bluffland cottage
- ☐ central-hall I-house
- ☐ double-pen I-house
- ☐ hall-parlor I-house
- ☐ Creole house
- ☐ central hall, 2 pile house
- ☐ Queen Anne house
- ☐ four square
- ☐ minimal tradition cottage
- ☐ split level
- ☐ ranch
- ☐ row house
- ☐ warehouse
- ☐ depot
- ☐ skyscraper
- ☐ commercial row bldg.
- ☐ freestanding commercial
- ☐ single-crib barn
- ☐ transverse-crib barn
- ☒ other

☐ H ☐ L ☐ U ☐ cruciform ☐ T ☐ T

☐ symetrical ☐ vertical ☐ asymetrical ☐ horizontal

Height: ☐1 ☐1.5 ☐2 ☐2.5 ☐3 ☐4 ☐5-10 ☐10-20 ☐20+
Width: ☐1 ☐1.5 ☐2 ☐2.5 ☐3 ☐3+
Depth: ☐1 ☐1.5 ☐2 ☐2.5 ☐3 ☐3+

Style

☐ High Style ☐ Elements of... ☒ No Style

- ☐ Creole/ French Colonial
- ☐ Federal
- ☐ Greek Revival
- ☐ Gothic Revival
- ☐ Italian Villa
- ☐ Exotic Revival
- ☐ Victorian Gothic
- ☐ Italianate
- ☐ Second Empire
- ☐ Queen Anne
- ☐ Eastlake/Stick
- ☐ Shingle Style
- ☐ Romanesque
- ☐ Renaissance
- ☐ Beau Arts
- ☐ Colonial Revival
- ☐ Classical Revival
- ☐ Tudor Revival
- ☐ Late Gothic Revival
- ☐ Mission
- ☐ Italian Renaissance
- ☐ French Renaissance
- ☐ Prairie
- ☐ Commercial Style
- ☐ Chicago
- ☐ Skyscraper
- ☐ Craftsman
- ☐ Moderne
- ☐ Art Deco
- ☐ International
- ☐ Other_____

Foundation

- ☐ post in ground
- ☐ sill on ground
- ☐ wooden pier
- ☐ brick pier
- ☐ concrete block pier
- ☐ concrete pylon pier
- ☐ continuous brick
- ☐ continuous stone
- ☐ continuous concrete block
- ☐ concrete slab
- ☐ unknown

☐ w/stone infill ☐ w/ brick infill ☐ w/ concrete block infill

Construction

- ☐ post in ground
- ☐ post on sill
- ☐ log (note notch)
- ☐ hewn log
- ☐ french timber frame
- ☐ eastern brace frame
- ☐ balloon frame
- ☐ unknown wood frame
- ☐ load bearing brick
- ☐ load bearing stone
- ☐ load bearing concrete block
- ☐ reinforced concrete
- ☐ steel frame/curtain wall
- ☐ unknown construction

☐ w/ bousillage infill ☐ w/ brick infill ☐ w/ stone infill

Exterior Materials

- ☐ log (note dressing)
- ☐ clapboard/weatherboard
- ☐ drop/novelty siding
- ☐ flush horizontal board
- ☐ vertical board
- ☐ board and batten
- ☐ wood shingle
- ☐ exposed bousillage
- ☐ stucco
- ☐ brick (note bond)
- ☒ stone (note dressing)
- ☐ concrete block
- ☐ decorative concrete block
- ☐ poured concrete wall
- ☐ pigmented glass
- ☐ glass block
- ☐ terra cotta
- ☐ glazed brick/tile/block
- ☐ sheet metal
- ☐ enamelled steel
- ☐ asbestos
- ☐ aluminum/vinyl siding
- ☐ asphalt
- ☐ reconstituted wood siding
- ☐ permastone
- ☐ other (see narrative)
- ☐ unknown

Roof

- ☐ front gable
- ☐ side gable
- ☐ parapet gable
- ☐ stepped gable
- ☐ clipped gable
- ☐ cross gable
- ☐ gambrel
- ☐ hip
- ☐ double pitch hip
- ☐ gable on hip
- ☐ pyramidal
- ☐ mansard
- ☐ complex
- ☐ round
- ☐ conical
- ☐ flat
- ☐ shed
- ☐ other (see narrative)
- ☐ unknown

☐ low pitch ☐ moderate pitch ☐ steep pitch ☐ w/ parapet wall

Roof Materials

- ☐ wood shingle
- ☐ slate
- ☐ asphalt shingle
- ☐ asbestos
- ☐ metal
- ☐ ceramic/terra cotta tile
- ☐ built up
- ☐ other
- ☐ unknown

Chimney(s)

- ☐ gable end exterior
- ☐ gable end interior/flush
- ☐ ridge center
- ☐ ridge off-center
- ☐ slope center
- ☐ slope off center
- ☐ lateral exterior
- ☐ removed
- ☐ other
- ☐ unknown

52-02752

Windows

batten
fixed single
fixed divided
single-hung
double-hung
triple-hung
bay
oriel
Palladian
casement
sliding
replacement
unknown
other
1 / 1
2 / 2
4 / 4
6 / 6
9 / 9
12 / 12
2 / 1
3 / 1
4 / 1
6 / 1
9 / 1
12 / 1
9 / 6
multi- ___ ___
stained
diamond
unknown
other

Doors/Surrounds

____ number
batten
french
panel
flush
glazed
partially glazed
fanlight
sidelights
transom
screened
replacement
unknown
Federal
Greek Revival
Queen Anne
other

Porch

stoop
verandah
gallery
portico
balcony
loggia
porte-cochere
full width
partial width
attached
integrated
wrap
peripteral
screened
enclosed
unknown
other

Secondary

stoop
verandah
gallery
portico
balcony
loggia
porte-cochere
full width
partial width
attached
integrated
wrap
peripteral
screened
enclosed
unknown
other

Additions and Alterations

date (mm/dd/yyyy)	*description*	*impact*
		I M S
		I M S
		I M S
		I M S
		I M S





Context

Plantation Agriculture (1750-1945)
Creole Architecture (1750 - 1900)
Upland South Culture (1820 -1945)
New Orleans as Seaport (1718 -1945)
Transportation Systems (1812 -1845)
Historic Lumber Industry (1880-1920)
Rice Boom (1880-1945)
Oil and Gas Industry (1903-1945)
Anglo-American Architecture (1800-1945)

Significance

agriculture
architecture
archeology
art
commerce
communications
community planning and development
conservation
economics
education
engineering
entertainment/recreation
[X] ethnic heritage
exploration/settlement
health/medicine
industry
invention
landscape architecture
law
literature
maritime history
military
performing arts
philosophy
politics/government
[X] religion
science
social history
transportation

Narrative

Notes:

History

Intergenerational, extended family cemetery. Athos Claude, who is interred here, fought in the Civil War. Earliest marked graves appear to be from 1905. Descendants remember a larger cemetery, with wooden crosses and handmade markers that are now gone.

Sources

Sharon Edwards, "Near bustling Slidell Town Center, little-known cemetery 'great piece of history' with improvements coming," New Orleans Advocate, October 27, 2015.

Outbuildings

1 - single crib barn	4 - storage/misc. shed	7 - corn crib	10 - garcconier	13 - office	16 - privey
2 - double crib barn	5 - smoke house	8 - coop	11 - pigeonnier	14 - machine shed	17 - stable
3 - transverse-crib barn	6 - spring/well house	9 - quarters	12 - kitchen	15 - garage	18 - other

#1	#2	#3	#4	#5	#6
*type:*_____	*type:*_____	*type:*_____	*type:*_____	*type:*_____	*type:*_____
date: e / c_____	*date:* e / c_____	*date:* e / c_____	*date:* e / c_____	*date:* e / c_____	*date:* e / c_____
*comment:*_____	*comment:*_____	*comment:*_____	*comment:*_____	*comment:*_____	*comment:*_____

Site Plan

