

Hollygrove Historic District

Name of Property

Orleans Parish, LA

County and State

United States Department of the Interior
National Park Service

National Register of Historic Places Registration Form

This form is for use in nominating or requesting determinations for individual properties and districts. See instructions in National Register Bulletin, How to Complete the National Register of Historic Places Registration Form. If any item does not apply to the property being documented, enter "N/A" for "not applicable." For functions, architectural classification, materials, and areas of significance, enter only categories and subcategories from the instructions.

1. Name of Property

Historic Name: Hollygrove Historic District

Other Names/Site Number: n/a

Name of related multiple property listing: n/a

2. Location

Street & Number: Roughly bounded by South Claiborne Avenue, South Carrollton Avenue, Airline Highway, and Monticello Avenue

City or town: New Orleans

State: LA

County: Orleans

Not for Publication: ☐

Vicinity: ☐

3. State/Federal Agency Certification

As the designated authority under the National Historic Preservation Act, as amended, I hereby certify that this ☒ nomination ☐ request for determination of eligibility meets, meets the documentation standards for registering properties in the National Register of Historic Places and meets the procedural and professional requirements set forth in 36 CFR Part 60. In my opinion, the property ☒ meets ☐ does not meet the National Register Criteria.

I recommend that this property be considered significant at the following level(s) of significance:

☐ national ☐ state ☒ local

Applicable National Register Criteria: ☒ A ☐ B ☐ C ☐ D

Signature of certifying official/Title: Kristin Sanders, State Historic Preservation Officer

Date

Louisiana Department of Culture, Recreation, and Tourism

State or Federal agency/bureau or Tribal Government

In my opinion, the property ☐ meets ☐ does not meet the National Register criteria.

Signature of commenting official:

Date

Title:
Government

State or Federal agency/bureau or Tribal

Hollygrove Historic District
Name of Property

Orleans Parish, LA
County and State

4. National Park Certification

I hereby certify that the property is:

- ☐ entered in the National Register
☐ determined eligible for the National Register
☐ determined not eligible for the National Register
☐ removed from the National Register
☐ other, explain: _____

Signature of the Keeper

Date of Action

5. Classification

Ownership of Property (Check as many boxes as apply.)

<input checked="" type="checkbox"/>	Private
<input checked="" type="checkbox"/>	Public – Local
<input checked="" type="checkbox"/>	Public – State
<input type="checkbox"/>	Public – Federal

Category of Property (Check only **one** box.)

<input type="checkbox"/>	Building(s)
<input checked="" type="checkbox"/>	District
<input type="checkbox"/>	Site
<input type="checkbox"/>	Structure
<input type="checkbox"/>	object

Number of Resources within Property (Do not include previously listed resources in the count)

Contributing	Non-contributing	
1275	388	Buildings
3	1	Sites
	1	Structures
	1	Objects
1278	391	Total

Number of contributing resources previously listed in the National Register: 9 – American Chiclé Company Building, 3014-3038 Leonidas (8)

6. Function or Use

Historic Functions (Enter categories from instructions.): COMMERCE & TRADE/Specialty Store; COMMERCE/TRADE/Business; COMMERCE/TRADE/Restaurant; COMMERCE/TRADE/Warehouse; DOMESTIC/Single Dwelling; DOMESTIC/Multiple Dwelling; EDUCATION/school; RELIGION/religious facility; GOVERNMENT/Public Works; INDUSTRY/Energy Facility; INDUSTRY/Industrial Storage; LANDSCAPE/Park; RECREATION

Hollygrove Historic District
Name of Property

Orleans Parish, LA
County and State

AND CULTURE/Sports Facility; RECREATION AND CULTURE/Outdoor Recreation;
SOCIAL/Meeting Hall

Current Functions (Enter categories from instructions.): COMMERCE & TRADE/Specialty Store;
COMMERCE/TRADE/Business; COMMERCE/TRADE/Restaurant;
COMMERCE/TRADE/Warehouse; DOMESTIC/Single Dwelling; DOMESTIC/Multiple Dwelling;
EDUCATION/school; RELIGION/religious facility; GOVERNMENT/Public Works;
INDUSTRY/Energy Facility; INDUSTRY/Industrial Storage; LANDSCAPE/Park; RECREATION
AND CULTURE/Sports Facility; RECREATION AND CULTURE/Outdoor Recreation;

7. Description

Architectural Classification (Enter categories from instructions.): No Style; Late 19th and 20th
Century Revivals: Tudor Revival, Mission/Spanish Colonial Revival; Late 19th and Early 20th
Century American Movements: Bungalow/Craftsman; Modern Movement: Ranch Style,
Modernistic

Materials: (enter categories from instructions.)

foundation: Brick, Concrete

walls: Wood, Brick, Vinyl, Asbestos, Concrete, Stucco

roof: Asphalt, Asbestos

other: Glass, Aluminum, Steel, Vinyl

Narrative Description

(Describe the historic and current physical appearance and condition of the property. Describe contributing and noncontributing resources if applicable. Begin with a **summary paragraph** that briefly describes the general characteristics of the property, such as its location, type, style, method of construction, setting, size, and significant features. Indicate whether the property has historic integrity.)

Summary Paragraph

The Hollygrove Historic District is a mixed-use, working-class urban neighborhood occupying approximately 500 acres northwest of the downtown core of New Orleans in Orleans Parish, Louisiana. The district, which contains 1,669 total resources, is bounded roughly Airline Highway (north), South Carrollton Avenue (east), South Claiborne Avenue (south), and Monticello Ave (west). Developed on former infilled swampy land between 1914 and 1925, Hollygrove's earliest resources date from the 1910s with larger spurts of construction from the mid-1920s through 1941 and in the 1950s-60s. The district began as part of the City of Carrollton prior to its annexation to the city of New Orleans in 1874, and then slowly grew as a suburb as the city of New Orleans grew. Historically, the demographics of the district have been working class citizens, primarily Sicilian immigrants and African Americans. As low-lying drained swampland prone to flooding and crisscrossed by railroad tracks, the area was undesirable to most other residents of New Orleans. However, Hollygrove gave the more marginalized communities the opportunity to purchase and own their own land and property. After World War II and white flight to more suburban areas in the Civil Rights era, the district became primarily African American and remains so to this day.

The district is laid out in a typical grid-like pattern though it also features some distinctive landscape features as there were two major rail lines through the district. One was converted to Earhart Boulevard in the 1960s and 1970s and the other, located roughly three blocks north of Earhart Blvd, was removed, but still remains clearly visible when looking at an aerial of the district. Most buildings are sited at their front lot lines and the streetscapes are generally low-rise and dense in character despite the demolition of some historic fabric due to

Hollygrove Historic District

Name of Property

Orleans Parish, LA

County and State

disinvestment and blight. The majority of the district consists of single and double dwellings interspersed with institutional buildings such as churches, a school, two parks, and corner store businesses, but its commercial corridors, including primarily Earhart Blvd and S. Carrollton Avenue, are also prominent features that played an important role in the district's history of development. The most common residential types are bungalows and shotguns, and the most common architectural style is Craftsman. Most houses are 1 story and are usually wood-frame construction covered with wood weatherboards. Typical alterations include enclosed porches, replaced windows and/or doors (usually within existing openings), and replacement cladding materials. Most commercial and industrial buildings are brick or CMU construction, and typical modifications include replacement doors/windows within existing openings and, to a lesser extent, modified openings. Despite these modifications and some loss of density, the district retains sufficient historic integrity as a whole and is eligible for listing in the National Register of Historic Places.

Narrative Description

District overview:

Location and Setting

The Hollygrove Historic District is a working-class, mixed-use urban neighborhood located approximately 4 miles northwest of New Orleans's downtown core. It sits on the Orleans Parish/Jefferson Parish line just north of the Carrollton National Register Historic District (1987). The district is bounded roughly by Airline Highway to the north, S. Carrollton Avenue to the east, S. Claiborne Avenue to the south, and Monticello Avenue/Jefferson Parish line to the west.

Per oral histories with longtime residents born in the 1930s and 1940s, whose parents were also born in Hollygrove, this area was historically known as part of Carrollton¹. All of the land between the Mississippi River on the south, the Orleans Parish line to the west, Airline Highway/Interstate 10 to the north, and S. Carrollton Avenue to the east was the City of Carrollton until 1874, when it was annexed by New Orleans. The neighborhood became known as Hollygrove ("Holly Grove") as early as 1914, according to period newspapers, and was presumably inspired by Hollygrove Street, which runs northeast-southwest at roughly the centerline of the district. A 1914 article titled "Holly Grove Social Club" discusses meeting at a home on S. Claiborne Avenue, which is the southernmost boundary of the proposed district and is also located within the boundaries of the Carrollton National Register Historic District. The home hosting the club was located adjacent to Hollygrove Street, and it is assumed that it inspired the club's name. Conversely, as late as 1944, some new construction in the proposed district was noted as being constructed in Carrollton.² The Hollygrove Improvement Association was in place by 1970 so the neighborhood was locally known as such by then. The reason for this change between Hollygrove and Carrollton is undocumented, but it is very likely tied up in longstanding racial politics and the desire for one neighborhood to be distinct from another.

Some residents have referred to the southern area of Hollygrove between S. Claiborne and Earhart as "North Carrollton," but no official documentation of this designation has been located. When the Carrollton National Register Historic District was listed in 1987, the boundaries chosen at that time did not reflect the true historic boundaries of what was once considered Carrollton. This decision resulted in irregular boundaries, particularly at the northern boundary of Carrollton where the distinction between Carrollton and Hollygrove becomes less clear. Per the 1987 Carrollton National Register Historic District nomination, "[t]he irregular northeastern boundary in the area from S. Claiborne Avenue to Carrollton Avenue was determined as follows. This area is characterized by bungalows and styled shotgun houses, both of which are classed as contributing to the district. As one moves to the north, there is a gradual drop in architectural integrity (i.e., residing, lost or

¹ Personal Interviews with Marilyn Mercedes Collins Cook, Willie Irons, Jr., Alvin Irons, Charles Benjamin Irons, Helen Eileen Irons Rogers, Octavia Elma Irons, and Earl Williams; January 27, 2023.

² "Carrollton Project In Ideal Location." *The New Orleans Item*. June 24, 1944, pg. 14. This article describes a project that was constructed on Palm between Dublin and Cambronne Streets, well within the proposed boundaries for Hollygrove.

Hollygrove Historic District

Name of Property

Orleans Parish, LA

County and State

replaced windows and doors, etc.).³ At the time of that nomination, the approach to evaluating contributing and non-contributing statuses for individual resources was somewhat different from that of today. Additionally, the period of significance cut-off was 1937 per the 50-year guideline. Thus, bungalows, minimal traditional cottages, and ranch houses would not have been considered old enough to be contributing and would have constituted a concentration of non-contributing resources. The boundaries chosen for the Hollygrove district about the existing Carrollton boundaries rather than overlap, since doing so would only create confusion among neighborhood groups and residents.

The district consists of approximately 500 acres of land platted between 1909 and 1973 and subdivided and sold off in lots by individual owners. The large size of the district is dictated by the neighborhood's history of development, its ethnic identity, its relationship to adjacent districts, and the size of other National Register historic districts in New Orleans, which are similar to or larger than Hollygrove in acreage and number of resources.

The earliest available Sanborn maps for the area (1909, 1929-40, and 1937-51 series) show a scattered assortment of modest, worker-type housing in the form of small single shotgun houses and cottages as well as a handful of larger single-family dwellings on larger lots. Industrial development is found along the two railroads – Illinois Central and Yazoo & Mississippi Valley (later the Louisiana and Arkansas). These rail lines prominently shaped the district as did the drainage canals on the western and northern edges. The 1909 series shows specific African American landmarks adjacent to the intersection of the Yazoo & Mississippi Valley and S. Carrollton Avenue, including Lincoln Park, a theatre, and an athletic park dance hall. Several African American institutions, including two churches and a meeting hall, had also been established by this time.

The blocks directly around S. Carrollton Avenue had single and double shotguns, but most blocks still had half to the full block empty. Those blocks closest to Claiborne had the highest density as these were the blocks on high land and away from the rail lines. There were several dairies on S. Carrollton as well as a large lumberyard near the intersection of the rail lines and S. Carrollton. The other primary landscape features in the district were drainage canals. Between 1909 and 1937, there was a building boom with developers building single blocks to multiple blocks of single-family houses on reclaimed land from the former swampy area. This building boom is clearly represented by the number of single and double shotguns and bungalows in the Craftsman style that remain in the district today. A second wave of building occurred post-World War II to provide housing to returning veterans; newspaper advertisements show that these new houses were aimed specifically at African American veterans.

The railroads and drainage canals helped to define the early development of Hollygrove and still define the landscape of the district today. Earhart Boulevard replaced one of the rail lines and the other rail line, while devoid of the actual tracks, still remains a distinct landscape feature running in the middle of the district from west to east.

By the 1960s, the district had grown into a well-established, vibrant African American and Italian community with strong industrial spines along the railroad tracks and S. Carrollton Avenue. The blocks surrounding the commercial and industrial corridors had filled in with modest, low-rise housing such as shotgun houses, bungalows, and ranch houses, interspersed with churches, meeting halls, parks, and schools.

The topography is flat except for a portion of Olive Street near the location of the former rail line where the road has been built up. Several lots are landscaped by their owners, many of whom have been longtime homeowners in the district. While surveying the district, the authors learned that many residents have lived in their homes their entire lives, inherited the properties from their parents and grandparents, and while there certainly are rentals, the district does have a high rate of home ownership – 53.8% owner-occupied vs 52% for the entire city of New Orleans.⁴ There are trees throughout the district, with particularly large trees along S.

³ National Register of Historic Places, Carrollton National Register Historic District, New Orleans, Orleans Parish, Louisiana, #87001893.

⁴ "Hollygrove Statistical Area." The Data Center. Accessed December 28, 2022. <https://www.datacenterresearch.org/data->

Hollygrove Historic District

Name of Property

Orleans Parish, LA

County and State

Carrollton Avenue. Outside of that, there are no consistent rows of street-side shade trees, hedges, or groundcover. All the streets are paved, while many are currently undergoing a years-long repaving campaign. Most blocks have pedestrian sidewalks. Historically, the district had its own bus line that served just this section of town and a streetcar that ran along S. Carrollton Avenue (this line above S. Claiborne was discontinued by the 1950s-60s; today a streetcar still runs on S. Carrollton between S. Claiborne and St. Charles Avenue).

District boundaries

The district is bordered to the west by Monticello Avenue/Jefferson Parish line, Airline Highway to the north, S. Carrollton Avenue to the east, and S. Claiborne Avenue and the Carrollton National Register Historic District (1987) to the south.

The proposed boundaries of the Hollygrove Historic District are based primarily on the district's relationships to surrounding districts and infrastructure as well as the presence of modern non-contributing resources. As mentioned on page 4, the boundaries for what was Carrollton proper ran from the Mississippi River to the south all the way north to present-day Airline Highway/Interstate 10. However, when the Carrollton National Register Historic District was listed in 1987, these boundaries were not followed. Instead, the northern boundary is a jagged line that includes the southernmost section of what became known as Hollygrove. In determining the boundaries for the Hollygrove Historic District, the author chose the logical approach of following this jagged boundary rather than the block grid, which ensures that all properties in the former City of Carrollton are included in a National Register district while avoiding a confusing and unnecessary boundary overlap.

These two districts – Carrollton and Hollygrove – have a long and intertwined history that is important to the history of the city. Because of this history, there have been many disputes between various groups about neighborhood names. Furthermore, institutionalized racism for much of the area's history means that these names carry weight, whether positive or negative. Overlapping the district boundaries of Carrollton and Hollygrove would only create further consternation among these groups. It is important that the proposed boundaries of Hollygrove Historic District both define the area known now as Hollygrove and recognize its significance within the context of Carrollton and New Orleans.

As shown on **Map 3**, the western boundary follows the Jefferson/Orleans Parish line. The northern boundary follows Airline Highway and is a clear boundary as the district did not develop above this point. The main eastern boundary is S. Carrollton Avenue as this was historically the commercial and industrial boundary of the district. There are some irregular boundaries along the western side of the district (i.e., boundaries cut through portions of blocks) to remove modern non-contributing commercial and residential resources from the district. The southern boundary is S. Claiborne Avenue and the adjacent Carrollton National Register Historic District boundaries. In some locations as mentioned above, the boundary lines along the southern and eastern edges expand or contract to eliminate vacant parcels/parking lots or non-contributing resources.

Most of the resources within the district are buildings: residential, some churches, commercial buildings, and a handful of industrial buildings. Sites include two playgrounds, Conrad and Lincoln Playgrounds (i.e., parks), and one baseball field and stadium. Historically, Conrad Playground was for African American residents and Lincoln Playground was for white residents (see Section 8 for further discussion of these resources). This fact further solidifies the ethnic settlement patterns of Hollygrove. There are 8 churches in the district ranging from very simple converted residences to more architecturally detailed purpose-built buildings. These include Grace Fellowship Missionary Baptist Church (3011 Eagle), St. Anthony Divine Spiritual Temple of Christ (3009 Live Oak), Oak Grove Baptist Church (3126 Mistletoe), Word of Life Apostolic Church (3200 Mistletoe), and Nazareth Baptist Church (9108 Pritchard Place). The fact that the district contains many missionary Baptist churches, which were typically African American, and St. Anthony's (St. Anthony is the patron saint of Italy), further illustrates the demographics of the district's settlement patterns.

Hollygrove Historic District

Name of Property

Orleans Parish, LA

County and State

Summary of Contributing and Non-contributing Resources⁵:

The district consists of 1663 buildings, of which 1275 are contributing (77%) and 388 are non-contributing (23%). **(Map 2)**

Overall District Integrity:

Hollygrove Historic District is a predominantly African American, mixed-use urban neighborhood that developed in two primary phases between 1909 and 1941 (770 resources, or 46% of the district, constructed), and in the post-World War II period, 1945-65 (566 resources, or 34% of the district, constructed), with the district having very few empty lots by 1965. The district possesses integrity of location and setting by virtue of its intact distinctive block patterns, street grid, landscape features created by historic rail lines, and variety of parcel sizes and shapes, which communicate its identity as a diverse urban neighborhood that developed over time versus a wholesale planned development. There has been some loss of historic fabric due to long-term disinvestment and blight, damage due to Hurricane Katrina in 2005 when the district flooded, and recent losses due to fires and demolition; all these factors have had an impact on the district's historic density primarily in the southwest and northwest sections. As seen on the submitted district maps, there are areas of Hollygrove with large areas of loss and subsequent modern infill. This was exacerbated by flooding caused by the levee breaches after Hurricane Katrina in 2005, when many families either could not afford to rebuild or rehabilitate their properties and compounded further still by complicated chains of title that prevented owners from receiving funding to help. Many of these properties, as discussed below and in Section 8, were owned by families for decades and titles were not updated in probate. Furthermore, as described in Section 8, discriminatory practices such as redlining contributed to a lack of investment in neighborhoods like Hollygrove. This led to a delay in alterations made to properties until funding was available. Overall, however, the district still possesses sufficient integrity to convey its historic significance as a well-rooted, vibrant African American and European immigrant community that developed under the constraints of racial segregation.

The majority of all building types (residential, commercial, industrial, institutional, and other) in the district remain recognizable as historic buildings. They retain their historic form and massing, some or all stylistic features and exterior materials, fenestration patterns, and relationship to the streetscape. Many of the alterations to the district's housing stock, such as enclosed porches (with screening or glazing panels), the addition of aluminum awnings on the primary façade, replacement siding, and replacement doors/windows within historic openings (leaving the fenestration pattern intact), are common in older working-class neighborhoods nationwide as inexpensive "updates" and do not significantly impact integrity if the building retains enough features to be identifiable as historic. In fact, aluminum awnings are such a common sight in the district and so easily reversed that they are not specifically called out in the building inventory as an alteration. Many of the 1920s-30s bungalows and shotguns in the district were also updated during the second building boom in the district in the 1950s-60s with porch columns replaced with wrought iron columns. Minor alterations to non-residential building types typically include updated storefronts and/or replacement doors and windows within existing openings.

Buildings constructed in the district after the period of significance generally conform to the district's scale and massing and do not significantly impact overall integrity for the district. They are counted as non-contributing due to their age.

Contributing vs. Non-Contributing Status

When considering what makes a resource contributing or non-contributing, various characteristics were considered. As a working-class neighborhood, residential buildings range from highly intact Craftsman

⁵ The following sections are modeled after the 2014 National Register nomination for the Edgewood Park Historic District, a lower-middle-class suburb in Orleans Parish and the 2018 Eddie Robinson, Sr. Historic District, a lower-class African American suburb in East Baton Rouge Parish; while Edgewood Park differs from the candidate in some ways, the two districts have experienced very similar integrity issues.

Hollygrove Historic District

Name of Property

Orleans Parish, LA

County and State

bungalows to residences that retain their overall bungalow or minimal traditional cottage form but have had exterior materials replaced. This district also suffered greatly during and after Hurricane Katrina, so the use of vinyl siding or replacement windows is common. If window openings remain the same as the original size, window replacement is not considered enough to make a building non-contributing. If vinyl siding is the same width as the historic siding, then it is also not considered enough to make a building non-contributing.

Contributing resources are those that retain enough design/materials/workmanship integrity to be identifiable as historic buildings via their form and massing, stylistic features, exterior materials, and fenestration patterns. Sanborn maps, historic aerials, and newspaper advertisements were used when available to determine whether alterations took place within or outside the period of significance.⁶ Most alterations within the district are either reversible or are minor enough to not significantly impact integrity. For example, if a building has vinyl replacement windows within its original openings and vinyl siding similar in appearance to the original cladding, but its other historic features remain intact, then it is classified as a contributing resource.

Small outbuildings such as sheds and garages are not included in the resource count unless they are substantial in size and scale, or their high visibility significantly impacts the streetscape.

There are two types of non-contributing resources: a) those that date within the period of significance but have been so altered that their identity as a historic building is lost and b) those that date outside of the period of significance.

Major alterations that could render a building non-contributing include: permanent porch enclosures that destroyed all identifiable porch features (e.g., removal of porch columns and steps, use of cladding materials and windows/doors as enclosure materials) or the wholesale removal of a porch; the use of replacement cladding materials that differ significantly from the original cladding; significant modification or removal of door and/or window openings and the installation of unsympathetic replacement doors and/or windows; and new additions that substantially impact a building's form and massing or change its building type (e.g., a camelback or full 2nd story on a 1-story building). Typically, it was a combination of these major alterations that resulted in a determination of non-contributing. Each of these major alterations is described in more detail below.

Porch enclosures or removals: The vast majority of residential buildings in the district historically featured a full- or partial-width front porch, which is an important feature not only for an individual building but for the streetscape as well. The enclosure of a porch was considered acceptable if the porch remains discernable via the presence of columns or column bases, steps, and/or the use of reversible enclosure materials such as screening or glazing panels. In contrast, the permanent enclosure of these porches through the removal of all identifying features, the use of siding as an enclosure material, and the installation of doors and windows within the enclosing wall generally resulted in a determination of non-contributing. The same determination was generally made for resources whose porches were fully removed. In select cases, a building with an enclosed or removed front porch still counted as contributing if the building otherwise retains a high degree of integrity. For instance, 3201-03 Colapissa Street (see Inventory entry 36-05060) was deemed non-contributing due to the enclosure of its front porch as well as other modifications, while 3120 Monroe Street (see Inventory entry 36-02344) was deemed contributing despite the enclosure of the front porch because the majority of its historic features remain intact.

Alteration of the façade fenestration pattern: As many of the resources in Hollygrove were built as double shotguns, they have two entries on the façade. Over time, some of these double shotguns have been converted to single family residences. When this was done, the second entry was altered or removed. In some cases, this alteration would result in the resource being non-contributing. In other cases, it was not significant enough to render the building non-contributing. For example, if a second door was removed and replaced with a window with the same width as the former door, this could be considered contributing still. In other cases, the single entry was removed and replaced with materials or items that do not complement or fit in with the other historic features that remain. Furthermore, if a double shotgun's only alteration was the removal of one of the

⁶ The Sanborn map series consulted for this nomination included: 1909, 1929-40, 1937-51, 1968-70

Hollygrove Historic District

Name of Property

Orleans Parish, LA

County and State

entries, it remained contributing. Specific descriptions are included in each of the resources to which this situation applies.

Replacement cladding: The most common residential cladding materials in the district are lapped wood weatherboards; asbestos shingle siding; vinyl siding; brick veneer; fiber cement siding; and stucco. Replacement cladding is common and was usually deemed acceptable if it approximated the original siding in dimensions and reveal. Unsympathetic replacement materials, such as simulated stone veneer, or brick veneer on early twentieth-century buildings such as bungalows and shotguns, substantially alter a building's historic appearance or occurred outside of the period of significance (ends in 1973) and therefore typically resulted in a determination of non-contributing. There are examples where brick veneer was added during the 1950s or 1960s, in which case it is considered a historic alteration.

Replacement doors and windows: The replacement of doors and windows is common throughout the district in both residential and non-residential buildings. The most common types are vinyl or aluminum windows and fiberglass doors. This type of modification was typically acceptable if the majority of historic opening locations and dimensions remained intact and the replacement sashes and or/doors did not overwhelmingly compete with the building's historic character. However, if the majority of the historic fenestration pattern or opening dimensions were modified, or were removed and/or relocated, and unsympathetic replacement doors and/or windows were installed, then this was typically deemed a major alteration that impacted integrity.

New additions: Substantial new additions that date after the period of significance (according to available Sanborn maps, historic aerials, and newspaper advertisements) and alter a building's form and massing and/or building type are not common in the district. Where they appeared, they were generally considered so egregious as to render a classification of non-contributing even if there were no other major alterations present. In other cases, they were generally constructed at the rear of a property and do not significantly alter how the building looks from the street elevations. Small side or rear additions that do not compete with the historic building were generally considered acceptable.

Building Types and Architectural Styles:

Hollygrove Historic District consists of a variety of architectural types and styles ranging from 1909 through the modern day. The district's residential buildings are typically simple with restrained or no stylistic detailing typical of working-class urban neighborhoods in New Orleans and other cities throughout Louisiana. The most common residential types are bungalows (26% of the district) and single and double shotgun houses (35% of the district). In addition to single and double residences, there are a several variations of low-rise apartment buildings scattered throughout the district. There are several blocks, particularly in the northern section of the district, that include historic multi-family housing. Other types of multi-family housing include a variety of building types such as two-story duplexes and fourplexes, and one-story multiplexes with units arranged from front to rear. The most common domestic architectural style is the Craftsman style (40% of the district), and stylistic features are usually limited to the primary facades. Commercial, industrial, and institutional buildings are addressed separately below. The district also includes many good examples of minimal traditional cottages (18% of the district) and ranch houses from the 1950s and 1960s (16% of the district). Collectively, minimal traditional cottages were often categorized as "other" when surveyed and these, together with ranch houses, which were all built in the same eras, make up almost 52% of the district's resources.

Building Types

Apartment building

There are several apartment buildings in the district that are low rise (1 or 2 stories) and typically contain 2 to 4 units. Most are modern, post-war buildings of concrete-block construction, while others are Craftsman style duplexes and fourplexes dating from the mid-1920s to mid-1940s. There is one large 1974-75 (non-contributing due to age) complex in the northeast corner of the district.

Hollygrove Historic District

Name of Property

Orleans Parish, LA

County and State

Examples of apartment buildings include: 8605-07 Olive Street (2-story 5-building complex, 1950s); 8201 Palm Street (3-story 8-building complex, 1975)

Bungalow

The bungalow is a single-family residential building type that originated in California in the early 20th century.⁷ It is closely associated with the Craftsman or Arts and Crafts style. Although the bungalow began as an exotic, high-style type inspired by South Asian precedents, it was soon adapted for more modest residences and, by the 1920s, had become the foremost affordable housing type in the United States. "Bungalow" is a broad term used to describe a wide variety of small- to mid-scale residences built between c. 1910 and 1935. Typical characteristics include an overall low profile, a height of no more than 1.5 stories, a partial or full-width front porch, and a shallow-pitched overhanging roof (hip, side gable, or front gable). Floor plans are often hall-less and irregular.

Examples of bungalows include: 8600 Oleander Street (c. 1924), 8112 Forshey Street (c. 1930), 3114 Monroe Street (1938)

Commercial

Commercial buildings in the district date primarily to the 1910s through the 1960s and are typically low-rise (1 to 3 stories) and brick or concrete-block construction with no overt architectural style. There are also some corner stores that are wood-frame construction and include dwellings at the side, rear, or in upper floors.

Examples of commercial buildings include: 2941 Eagle Street (c. 1927); 8330 Earhart Boulevard (c. 1971)

Cottage

There are several cottage variations in Louisiana. Those found in Hollygrove Historic District fall into one of three categories: the small, hall-less single or double cottage, usually 1.5 stories, with a hip or side-gable roof and full-width front porch typically dating to the early 20th century; the small 20th-century cottage, a very modest variation that typically includes a side-gable roof and simple floor plan and is commonly combined with the minimal traditional style; and the 1940s/50s/60s minimal traditional cottage with minimal stylistic details.

Examples of cottages include: 2424 Mistletoe Street (c. 1930)

Institutional

This category includes the district's contributing churches and school. The 8 contributing churches date between the 1920s and the 1960s and are typically simple rectilinear structures with a bell tower; most are brick or wood-frame construction. The district's one school, Paul L. Dunbar School at 3201 Live Oak Street, was originally built in 1931 for African American students; it took on 8 feet of water after Hurricane Katrina and was demolished in 2008. The existing modern school was built in 2015 on the same site.

Examples of institutional buildings include Waldo-Burton Memorial Home, 3320 South Carrollton Avenue (1921); Paul L. Dunbar School, 3201 Live Oak Street (2015); Little Flower Daycare, 3800 Eagle Street (c. 1940)

Industrial

Industrial buildings in the district typically date to the 1910s through the 1970s. The majority are 1-story brick or concrete-block and metal warehouses. The most prominent industrial buildings in the district include NOLA Box Supply, Carrollton Lumber and Wrecking, and American Chicle Company (NRHP, 1998).

Examples of industrial buildings include NOLA Box Supply, 8501 Earhart Boulevard (1935-45); 8400 Earhart Boulevard (c. 1971)

⁷ The term "bungalow" is based on a Hindi term used to describe a house in the South Asian "Bengal" style and has been traced back to the 17th century. The focus of this definition is the early 20th century American adaptation of the bungalow.

Hollygrove Historic District

Name of Property

Orleans Parish, LA

County and State

Recreational

Like many New Orleans neighborhoods, Hollygrove has two “playgrounds” – Mamie Conrad and Cucina-Byrnes. In New Orleans, large parks with open fields are called playgrounds (versus the idea that a playground has to include playground equipment). Both playgrounds have long histories within the district (see their individual inventory entries for more information) and are considered contributing resources. Furthermore, Lincoln Park and the Larry Gilbert baseball stadium has been a part of Hollygrove since 1942. These recreational resources play important roles within the district.

Infill

The non-contributing resources that date outside of the district’s period of significance are all buildings. Most infill in the district is residential, with a scattering of commercial, institutional, and industrial examples. It is sympathetic in size and setback in relation to the historic building stock as well as complementary to the historic architectural styles used in the district. Many of the newly constructed buildings mimic the historic shotgun, double shotgun, or bungalow form as well as the details of the Craftsman style. This helps the infill to fit in visually and not significantly detract from the district’s overall integrity.

Examples of infill include: 2932, 2936, and 2940 Eagle Street (2022); 9213, 9211, 9205, 9203 S. Claiborne Avenue (2021-22)

Other

There are a handful of buildings in the district that are either rare examples of other building types or difficult to classify. For instance, there are several examples of raised-basement houses in the district (e.g., 8929-31 Colapissa Street) and foursquare houses (e.g., 8815 Pritchard Place). There is also one Quonset hut building at 8140 Forshey Street (c. 1940)

Ranch

Ranch houses replaced the shotgun house, cottage, and bungalow as the predominant affordable residential building type after World War II. They are typically 1 story, single-family dwellings with a low-slung, horizontal emphasis, and hip roof with extended boxed eaves. There is a particular ranch house type that is repeated in the district that includes a front gable with a diamond louvered vent and a small porch (either intact or enclosed) on the far left side. Most ranches in the district are wood-frame construction clad in brick or stucco with minimal exterior ornamentation. Many feature picture windows and decorative metal supports.

Examples of ranch houses include: 8715 Stroelitz Street (c. 1951), 8722 Palmetto Street (c. 1963), 8602 Palmetto Street (c. 1955)

Shotgun

The shotgun house, perhaps the most popular historic vernacular residential type in Louisiana, is the most common type in the Hollygrove Historic District after bungalows. Shotguns are characterized by their hall-less linear floor plan and simple rectangular footprint. Most examples have full-width front porches and either front-gable or hip roofs. The two common shotgun sub-types in the district are the single (2-bay) shotgun and the double (4-bay) shotgun. Examples in the district range from very modest 2- or 3-room shotguns to larger 5-room doubles.

Examples of shotguns include: 8407 Oleander Street (1926), 9007 Belfast Street (c. 1939), 8912 Apricot Street (c. 1930)

Split-level

Within Hollygrove, there is a unique building type that has been identified as a variation of the split-level house. These houses have a one-story section that is slightly raised on one side and a two-story section on the opposite side. Most have a front gable roof over the two-story section that continues down over the one-story section. Some of these split levels originally had a one car garage on the ground floor of the two-story portion; however, most were infilled during the period of significance to capture the space for interior use. Others were not built with garages, and these are noted as such in their individual descriptions.

Hollygrove Historic District
Name of Property

Orleans Parish, LA
County and State

Examples of historic split levels include: 2717-19 Hamilton Street (c. 1959), 3113-15 Eagle Street (c. 1930)

Architectural Styles

Italianate

The Italianate style was used in Louisiana past the 1880s and applied to various building forms including shotgun houses and commercial blocks. The style is highly ornamented, including round arch-topped windows and doors, segmentally arched openings, quoining, low pitched roofs, two to three stories, tall narrow windows, moderate to wide overhanging eaves supported by brackets, and elaborate window headers.⁸ The Italianate style, common throughout many of New Orleans' historic districts, is not as common in Hollygrove mainly due to the fact that its earliest historic resources date to the 1910s. There are a handful of Italianate resources, primarily single or double shotgun houses.

Examples of Italianate include: 8923 Belfast Street (c. 1930)

Craftsman

The Craftsman (or Arts and Crafts) style is very common throughout the district. Typical features include exposed rafter tails, extended eaves, extended rafter beam ends, knee braces, false beams, paired windows, wood porch colonettes on brick piers, and multi-light window sash configurations with vertical muntins. While the Craftsman style is often synonymous with the bungalow type, it was also commonly applied to other residential types such as shotgun houses. There are many examples of Craftsman-style shotguns throughout the district. Some modest Craftsman examples exhibit only one or two stylistic features, such as exposed rafter tails and extended eaves.

Examples of Craftsman include: 8517-19 Forshey Street (c. 1931); 8523-25 Forshey Street (c. 1928), 8617 Colapissa Street (c. 1935)

Mid-Century Modern

The Mid-Century Modern style is characterized by a horizontal emphasis, clean lines, and lack of ornamentation. Typical features include ribbon windows, curtain walls, cantilevered overhangs, and geometric detailing. Within this overall type, the most common subtype, found the most in Hollygrove, are the minimal traditional cottages or transitional ranch houses, which have a form between a cottage and a higher style ranch house.

Examples of Mid-Century Modern include NOLA Box Supply, 8501 Earhart Boulevard (1956), 8601 Oleander Street (minimal traditional, c. 1950)

Plain/No Style

Most commercial and industrial buildings in the district do not possess an architectural style (e.g., 8370 Earhart Boulevard). In addition, most ranch houses, as well as several other residential buildings, also fall into this category because they either lack any stylistic ornamentation (e.g., 3528 Monroe Street) or they do not fit within an academic style category (e.g., 8516-18 Apricot Street).

Examples of Plain/No Style include: 3528 Monroe Street (c. 1948), 3532 Monroe Street (c. 1952), 8516-18 Apricot Street (c. 1968)

Other

The Other category encompasses the various styles found in only a few buildings in the district. Typically, early twentieth-century styles, these include Neoclassical Revival, Tudor Revival, Queen Anne, Mission/Spanish Colonial Revival, Mediterranean Revival, Eclectic (the combination of 2 or more styles), and Art Deco/Moderne. Examples in Hollygrove are typically applied to a double or single shotgun house.

⁸ Fricker, pgs. 26-34; Virginia McAlester. *A Field Guide to American Houses*. Alfred Knopf: New York, 2013, pg. 282.

Hollygrove Historic District

Name of Property

Orleans Parish, LA

County and State

Examples of Other styles include Colonial Revival: 9033 S. Claiborne Avenue (c. 1941); 2439 Hamilton Street (c. 1941), 3111-13 Joliet Street (c. 1928); Tudor Revival: 9008 Nelson Street (c. 1941); 8607-09 Oleander Street (c. 1925); Mission/Spanish Colonial Revival: 3119-21 Joliet Street (c. 1926) and 8533 Pritchard Place (c. 1926)

Hollygrove Historic District

Name of Property

Orleans Parish, LA

County and State

Building Inventory:

LHRI Form	Street	Status	Resource Type	Construction Date	Date of Alterations	Form	Style
36-01568.pdf	3301 Joliet Street	Contributing	Site	1942	1965, 1989, 2004	Other	Other
36-01569.pdf	8200 Palm Street	Non-Contributing	Building	1975		Other	French Renaissance
36-01570.pdf	8600 Oleander Street	Contributing	Building	c. 1924	c. 1972, 2007-11	Bungalow	Bungalow/Craftsman
36-01571.pdf	8208-10 Forshey Street	Contributing	Building	c. 1935		Double Shotgun	Bungalow/Craftsman
36-01572.pdf	8304 Forshey Street	Non-Contributing	Building	c. 1925	1972-98, 2007-11	Other	Other
36-01573.pdf	8112 Forshey Street	Contributing	Building	c. 1930		Bungalow	Bungalow/Craftsman
36-01574.pdf	8116-18 Forshey Street	Contributing	Building	c. 1924		Double Shotgun	Bungalow/Craftsman
36-01575.pdf	8120-22 Forshey Street	Contributing	Building	c. 1922		Double Shotgun	Bungalow/Craftsman
36-01576.pdf	8124 Forshey Street	Contributing	Building	c. 1925		Bungalow	Bungalow/Craftsman
36-01577.pdf	8140 Forshey Street	Contributing	Building	c. 1940		Warehouse	Other
36-01578.pdf	8214 Forshey Street	Contributing	Building	c. 1928	1950s/60s	Bungalow	Bungalow/Craftsman
36-01579.pdf	8220 Forshey Street	Contributing	Building	c. 1948		Bungalow	Bungalow/Craftsman
36-01580.pdf	8226-28 Forshey Street	Contributing	Building	c. 1928	1950s/60s	Double Shotgun	Bungalow/Craftsman
36-01581.pdf	8230-32 Forshey Street	Contributing	Building	c. 1934		Double Shotgun	Bungalow/Craftsman
36-01582.pdf	8240 Forshey Street	Contributing	Building	c. 1940		Bungalow	Colonial Revival
36-01583.pdf	3039 General Ogden Street	Contributing	Building	c. 1923	1950s/60s	Shotgun	Bungalow/Craftsman
36-01584.pdf	3400 Hamilton Street	Non-Contributing	Building	c. 1980		Other	Other
36-01585.pdf	8201 Palm Street	Non-Contributing	Building	1974		Other	French Renaissance
36-01586.pdf	8300 Palmetto Street	Non-Contributing	Building	1974		Other	French Renaissance
36-01587.pdf	8509-11 Palmetto Street	Non-Contributing	Building	c. 2009		Bungalow	Other
36-01588.pdf	8513 Palmetto Street	Contributing	Building	c. 1927	1950s/60s, 2017	Shotgun	Bungalow/Craftsman
36-01589.pdf	8521 Palmetto Street	Non-Contributing	Building	c. 2009		Minimal Traditional Cottage	Other
36-01590.pdf	8529 Palmetto Street	Non-Contributing	Building	c. 2007		Bungalow	Other

Hollygrove Historic District

Name of Property

Orleans Parish, LA

County and State

36-01591.pdf	8500 Dixon Street	Contributing	Building	1949	2011-14	Minimal Traditional Cottage	Other
36-01592.pdf	8506 Dixon Street	Non-Contributing	Building	c. 1960	2006-07	Other	Other
36-01593.pdf	8522 Dixon Street	Contributing	Building	c. 1952	2011-14	Bungalow	Other
36-01594.pdf	3800 Eagle Street	Contributing	Building	c. 1940	1964-1972	Bungalow	Colonial Revival
36-01595.pdf	3818-22 Joliet Street	Contributing	Building	c. 1925	1950s/60s	Double Shotgun	Bungalow/Craftsman
36-01596.pdf	3824 Joliet Street	Contributing	Building	c. 1960		Minimal Traditional Cottage	No Style
36-01597.pdf	3830 Joliet Street	Non-Contributing	Building	2007		Shotgun	Other
36-01598.pdf	3807 Leonidas Street	Contributing	Building	c. 1951		Minimal Traditional Cottage	Ranch Style
36-01599.pdf	3811 Leonidas Street	Contributing	Building	c. 1951		Minimal Traditional Cottage	Ranch Style
36-01600.pdf	8117 Oleander Street	Contributing	Building	c. 1922		Bungalow	Bungalow/Craftsman
36-01601.pdf	8201-03 Oleander Street	Contributing	Building	c. 1945		Four Square	Other
36-01602.pdf	8212-14 Oleander Street	Contributing	Building	c. 1929	1950s/60s	Double Shotgun	Bungalow/Craftsman
36-01603.pdf	8216-18 Oleander Street	Contributing	Building	c. 1926		Double Shotgun	Bungalow/Craftsman
36-01604.pdf	8227 Oleander Street	Contributing	Building	c. 1935	2007-11	Bungalow	Colonial Revival
36-01605.pdf	8229 Oleander Street	Contributing	Building	1941	2007-11	Bungalow	Colonial Revival
36-01606.pdf	8230 Oleander Street	Contributing	Building	c. 1956		Minimal Traditional Cottage	Ranch Style
36-01607.pdf	8231 Oleander Street	Contributing	Building	1941		Bungalow	Colonial Revival
36-01608.pdf	8233-35 Oleander Street	Contributing	Building	c. 1929	1950s/60s	Double Shotgun	Colonial Revival
36-01609.pdf	8234 Oleander Street	Contributing	Building	c. 1956		Minimal Traditional Cottage	Ranch Style
36-01610.pdf	8240 Oleander Street	Contributing	Building	c. 1956		Minimal Traditional Cottage	Ranch Style

Hollygrove Historic District

Name of Property

Orleans Parish, LA

County and State

36-01611.pdf	8301 Palm Street	Contributing	Building	c. 1940		Minimal Traditional Cottage	Bungalow/Craftsman
36-01612.pdf	8404 Palm Street	Contributing	Building	1948	c. 1964	Minimal Traditional Cottage	Ranch Style
36-01613.pdf	8412 Palm Street	Contributing	Building	1949		Minimal Traditional Cottage	Ranch Style
36-01614.pdf	8422-24 Palm Street	Contributing	Building	1948		Minimal Traditional Cottage	Ranch Style
36-01615.pdf	8231 Stroelitz Street	Non-Contributing	Building	1974		Other	French Renaissance
36-01617.pdf	3236-40 South Carrollton Avenue	Contributing	Building	c. 1926		Freestanding Commercial	Bungalow/Craftsman
36-01618.pdf	8820 Colapissa Street	Contributing	Building	c. 1934	2002-06	Shotgun	Bungalow/Craftsman
36-01621.pdf	3212 Dublin Street	Contributing	Building	c. 1924		Bungalow	Bungalow/Craftsman
36-01622.pdf	3215 Dublin Street	Contributing	Building	c. 1933		Bungalow	Bungalow/Craftsman
36-01623.pdf	3216-18 Dublin Street	Contributing	Building	c. 1933		Double Shotgun	Bungalow/Craftsman
36-01624.pdf	9113 Belfast Street	Contributing	Building	c. 1935	1951-1968	Shotgun	Bungalow/Craftsman
36-01625.pdf	8932 Apricot Street	Contributing	Building	c. 1930		Shotgun	Bungalow/Craftsman
36-01626.pdf	9117 Apricot Street	Contributing	Building	c. 1926	1950s/60s	Shotgun	Bungalow/Craftsman
36-01627.pdf	8813-15 Edinburgh Street	Contributing	Building	1929	1950s/60s	Double Shotgun	Bungalow/Craftsman
36-01628.pdf	3410 General Ogden Street	Non-Contributing	Building	2006		Bungalow	Other
36-01630.pdf	8809-11 Edinburgh Street	Non-Contributing	Building	2022		Other	Other
36-01631.pdf	3219-25 Hollygrove Street	Non-Contributing	Building	c. 1957	c. 2009	Other	Other
36-01632.pdf	8701-03 Oleander Street	Contributing	Building	c. 1927		Double Shotgun	Bungalow/Craftsman
36-01902.pdf	8526 Palm Street	Contributing	Building	c. 1950	2011-14	Minimal Traditional Cottage	Ranch Style
36-01903.pdf	8831 Stroelitz Street	Non-Contributing	Building	c. 1950		Minimal Traditional Cottage	Ranch Style
36-01926.pdf	3803 Leonidas Street	Contributing	Building	c. 1951		Minimal Traditional Cottage	Ranch Style

Hollygrove Historic District

Name of Property

Orleans Parish, LA

County and State

36-01927.pdf	8515 Palmetto Street	Non-Contributing	Building	1952	2011-12	Minimal Traditional Cottage	Ranch Style
36-01928.pdf	8921 Apricot Street	Non-Contributing	Building	c. 1930	1950s/60s	Shotgun	Bungalow/Craftsman
36-01929.pdf	8925 Apricot Street	Non-Contributing	Building	c. 1930	2000s	Shotgun	Bungalow/Craftsman
36-01930.pdf	8929 Apricot Street	Non-Contributing	Building	c. 1930	2000s	Shotgun	Bungalow/Craftsman
36-01931.pdf	8935 Apricot Street	Contributing	Building	c. 1971		Ranch	Other
36-01932.pdf	8939-41 Apricot Street	Contributing	Building	c. 1971	2018-2022	Ranch	Other
36-01933.pdf	8917 Apricot Street	Contributing	Building	c. 1930	2018-2022	Bungalow	Bungalow/Craftsman
36-01934.pdf	2806 General Ogden Street	Contributing	Building	c. 1930	early 1970s; 2018-22	Bungalow	Bungalow/Craftsman
36-01935.pdf	2810 General Ogden Street	Contributing	Building	c. 1960		Minimal Traditional Cottage	Other
36-01936.pdf	2818 General Ogden Street	Contributing	Building	c. 1985		Other	Other
36-01937.pdf	2820 General Ogden Street	Contributing	Building	c. 1930	1950s/60s	Shotgun	Bungalow/Craftsman
36-01938.pdf	2828 General Ogden Street	Contributing	Building	c. 1930	1950s/60s	Shotgun	Bungalow/Craftsman
36-01939.pdf	2830 General Ogden Street	Contributing	Building	c. 1930	1950s/60s, 2007	Shotgun	Bungalow/Craftsman
36-01940.pdf	8921 Belfast Street	Contributing	Building	c. 1930	1950s	Bungalow	Bungalow/Craftsman
36-01941.pdf	8923 Belfast Street	Contributing	Building	c. 1930	1950s	Bungalow	Italianate
36-01942.pdf	8931-33 Belfast Street	Contributing	Building	c. 1930	1950s, 1972-98	Bungalow	Colonial Revival
36-01943.pdf	8935 Belfast Street	Non-Contributing	Building	c. 1960	2007-09	Bungalow	Colonial Revival
36-01944.pdf	8937 Belfast Street	Contributing	Building	c. 1930		Bungalow	Bungalow/Craftsman
36-01945.pdf	2717 Hollygrove Street	Non-Contributing	Building	1929	1970s/80s	Bungalow	Bungalow/Craftsman
36-01946.pdf	8901 Belfast Street	Contributing	Building	c. 1930		Bungalow	Bungalow/Craftsman
36-01947.pdf	2714 General Ogden Street	Contributing	Building	c. 1930	1950s/60s	Bungalow	Bungalow/Craftsman
36-01948.pdf	2724 General Ogden Street	Contributing	Building	c. 1930	1950s/60s	Minimal Traditional Cottage	Colonial Revival
36-01949.pdf	2728-30 General Ogden Street	Contributing	Building	c. 1930	1950s/60s	Four Square	Bungalow/Craftsman
36-01950.pdf	2738 General Ogden Street	Contributing	Building	c. 1930	1950s, 2000s	Bungalow	Bungalow/Craftsman
36-01951.pdf	8912 Apricot Street	Contributing	Building	c. 1930		Shotgun	Bungalow/Craftsman
36-01952.pdf	8920 Apricot Street	Contributing	Building	c. 1928		Shotgun	Bungalow/Craftsman

Hollygrove Historic District

Name of Property

Orleans Parish, LA

County and State

36-01953.pdf	8926 Apricot Street	Contributing	Building	c. 1957		Minimal Traditional Cottage	Other
36-01954.pdf	8928-30 Apricot Street	Contributing	Building	c. 1930	1950s/60s	Double Shotgun	Bungalow/Craftsman
36-01955.pdf	8901 Apple Street	Non-Contributing	Building	c. 1930	1970s/80s	Other	Other
36-01956.pdf	8911 Apple Street	Non-Contributing	Building	2022		Other	Italianate
36-01957.pdf	8917 Apple Street	Contributing	Building	c. 1930	1980s/90s	Shotgun	Bungalow/Craftsman
36-01958.pdf	8919 Apple Street	Contributing	Building	c. 1930	1950s/60s, 2022	Shotgun	Bungalow/Craftsman
36-01959.pdf	8921 Apple Street	Contributing	Building	c. 1930	1950s	Shotgun	Bungalow/Craftsman
36-01960.pdf	8923-25 Apple Street	Contributing	Building	c. 1930	1950s/60s	Double Shotgun	Bungalow/Craftsman
36-01961.pdf	9009 South Claiborne Avenue	Contributing	Building	c. 1941		Bungalow	Bungalow/Craftsman
36-01962.pdf	9013 South Claiborne Avenue	Contributing	Building	c. 1938		Bungalow	Bungalow/Craftsman
36-01963.pdf	9021 South Claiborne Avenue	Contributing	Building	c. 1943		Bungalow	Bungalow/Craftsman
36-01964.pdf	9027 South Claiborne Avenue	Contributing	Building	c. 1943		Bungalow	Bungalow/Craftsman
36-01965.pdf	9033 South Claiborne Avenue	Contributing	Building	c. 1941		Bungalow	Colonial Revival
36-01966.pdf	9039 South Claiborne Avenue	Contributing	Building	c. 1941	2007-11, 2016-18	Bungalow	Tudor Revival
36-01967.pdf	2417 Hamilton Street	Contributing	Building	c. 1938		Bungalow	Bungalow/Craftsman
36-01968.pdf	2423 Hamilton Street	Contributing	Building	c. 1941	1950s/60s	Bungalow	Bungalow/Craftsman
36-01969.pdf	2439 Hamilton Street	Contributing	Building	c. 1941		Bungalow	Colonial Revival
36-01973.pdf	9008 Nelson Street	Contributing	Building	c. 1941		Bungalow	Tudor Revival
36-01974.pdf	8808-10 Olive Street	Contributing	Building	c. 1918		Double Shotgun	Italianate
36-01975.pdf	8812-14 Olive Street	Contributing	Building	c. 1930		Bungalow	Tudor Revival
36-01976.pdf	8816 Olive Street	Contributing	Building	c. 1918	2009	Shotgun	Bungalow/Craftsman
36-01977.pdf	8828 Olive Street	Contributing	Building	c. 1925	1950s/60s	Shotgun	Bungalow/Craftsman
36-01978.pdf	8830-32 Olive Street	Contributing	Building	c. 1930		Double Shotgun	Bungalow/Craftsman
36-01979.pdf	8801-03 Oleander Street	Contributing	Building	c. 1937	1950s/60s	Double Shotgun	Bungalow/Craftsman
36-01980.pdf	8811 Oleander Street	Contributing	Building	c. 1926	1950s/60s	Shotgun	Bungalow/Craftsman
36-01981.pdf	8815 Oleander Street	Contributing	Building	c. 1950		Minimal Traditional Cottage	Ranch Style
36-01982.pdf	8817-19 Oleander Street	Contributing	Building	c. 1950	2022	Double Shotgun	Other
36-01984.pdf	9024 Belfast Street	Contributing	Building	c. 1945	1950s/60s	Bungalow	Bungalow/Craftsman

Hollygrove Historic District

Name of Property

Orleans Parish, LA

County and State

36-01985.pdf	9034 Belfast Street	Contributing	Building	c. 1930		Bungalow	Bungalow/Craftsman
36-01986.pdf	9036-38 Belfast Street	Contributing	Building	1950		Double Shotgun	Other
36-01987.pdf	9007 Belfast Street	Contributing	Building	c. 1939	c. 1980, 2009	Shotgun	Bungalow/Craftsman
36-01988.pdf	9009 Belfast Street	Contributing	Building	c. 1931		Bungalow	Bungalow/Craftsman
36-01989.pdf	9015-17 Belfast Street	Contributing	Building	c. 1925	c. 1937	Double Shotgun	Bungalow/Craftsman
36-01990.pdf	2701 Hamilton Street	Contributing	Building	1948	1950s/60s, c. 2005	Bungalow	Bungalow/Craftsman
36-01991.pdf	2707 Hamilton Street	Contributing	Building	c. 1948	1950s/60s	Bungalow	Bungalow/Craftsman
36-01992.pdf	2709 Hamilton Street	Contributing	Building	c. 1949	1950s/60s	Bungalow	Bungalow/Craftsman
36-01993.pdf	2717-19 Hamilton Street	Contributing	Building	c. 1959	c. 2010	Split Level	Other
36-01994.pdf	2721-23 Hamilton Street	Contributing	Building	c. 1945	c. 1955	Camelback	Bungalow/Craftsman
36-01995.pdf	2725 Hamilton Street	Contributing	Building	c. 1948	c. 1959	Bungalow	Bungalow/Craftsman
36-01996.pdf	2718 Hollygrove Street	Non-Contributing	Building	1990		Central-Hall	Other
36-01997.pdf	2712-14 Hollygrove Street	Contributing	Building	c. 1925	1967, c. 2012	Double Shotgun	Bungalow/Craftsman
36-01998.pdf	2720 Hollygrove Street	Contributing	Building	c. 1929	1950s/60s, c. 1990	Bungalow	Bungalow/Craftsman
36-01999.pdf	9012 Apricot Street	Contributing	Building	c. 1966		Ranch	Ranch Style
36-02000.pdf	9018-20 Apricot Street	Non-Contributing	Building	c. 1985		Other	Other
36-02001.pdf	9032-34 Fig Street	Contributing	Building	c. 1940	1950s/60s	Double Shotgun	Bungalow/Craftsman
36-02002.pdf	9003 Fig Street	Contributing	Building	c. 1960	2009	Minimal Traditional Cottage	Other
36-02003.pdf	9009 Fig Street	Contributing	Building	c. 1955		Minimal Traditional Cottage	Other
36-02004.pdf	9015 Fig Street	Contributing	Building	c. 1955		Minimal Traditional Cottage	Other
36-02005.pdf	9021 Fig Street	Contributing	Building	c. 1955		Minimal Traditional Cottage	Other
36-02006.pdf	9027 Fig Street	Non-Contributing	Building	2022		Bungalow	Other
36-02007.pdf	9031 Fig Street	Contributing	Building	c. 1955		Minimal Traditional Cottage	Other

Hollygrove Historic District

Name of Property

Orleans Parish, LA

County and State

36-02008.pdf	9037 Fig Street	Contributing	Building	c. 1953		Minimal Traditional Cottage	Other
36-02009.pdf	3019 Hamilton Street	Non-Contributing	Building	c. 1950	2007	Minimal Traditional Cottage	Other
36-02010.pdf	3025 Hamilton Street	Contributing	Building	c. 1952		Minimal Traditional Cottage	Other
36-02011.pdf	3018 Hollygrove Street	Non-Contributing	Building	2011		Central-Hall	Other
36-02012.pdf	3024 Hollygrove Street	Contributing	Building	c. 1955		Minimal Traditional Cottage	Ranch Style
36-02013.pdf	9002 Colapissa Street	Non-Contributing	Building	2022		Shotgun	Other
36-02014.pdf	9008 Colapissa Street	Non-Contributing	Building	2017		Bungalow	Other
36-02015.pdf	9014 Colapissa Street	Contributing	Building	c. 1955	2011-14	Minimal Traditional Cottage	Other
36-02016.pdf	9026 Colapissa Street	Non-Contributing	Building	2018		Other	Other
36-02017.pdf	9030 Colapissa Street	Non-Contributing	Building	2009		Central-Hall	Other
36-02018.pdf	9036 Colapissa Street	Contributing	Building	c. 1952		Minimal Traditional Cottage	Other
36-02019.pdf	9335 Fig Street	Contributing	Building	c. 1945	1955, 2007, 2013	Shotgun	Bungalow/Craftsman
36-02020.pdf	3009 Live Oak Street	Non-Contributing	Building	c. 2005		Double Shotgun	Other
36-02021.pdf	3019-21 Live Oak Street	Contributing	Building	1952		Other	Other
36-02022.pdf	3012-14 Cherry Street	Contributing	Building	c. 1950		Double Shotgun	Other
36-02023.pdf	3018 Cherry Street	Contributing	Building	c. 1971	c. 2013	Other	Other
36-02024.pdf	9304 Colapissa Street	Non-Contributing	Building	c. 1951	2020	Minimal Traditional Cottage	Other
36-02026.pdf	9308 Colapissa Street	Contributing	Building	c. 1957		Bungalow	Other
36-02027.pdf	9312 Colapissa Street	Non-Contributing	Building	c. 1981		Minimal Traditional Cottage	Other

Hollygrove Historic District

Name of Property

Orleans Parish, LA

County and State

36-02028.pdf	9330 Colapissa Street	Contributing	Building	c. 1960		Minimal Traditional Cottage	Ranch Style
36-02029.pdf	9332 Colapissa Street	Contributing	Building	1969		Minimal Traditional Cottage	Other
36-02030.pdf	9334 Colapissa Street	Non-Contributing	Building	1969	2013	Minimal Traditional Cottage	Other
36-02031.pdf	9405 Fig Street	Contributing	Building	c. 1948		Minimal Traditional Cottage	Other
36-02032.pdf	9413-15 Fig Street	Contributing	Building	c. 1948	1970, 2013, 2016	Bungalow	Bungalow/Craftsman
36-02033.pdf	9423 Fig Street	Contributing	Building	c. 1960		Shotgun	Other
36-02034.pdf	2900 Cherry Street	Non-Contributing	Building	c. 2010		Bungalow	Other
36-02035.pdf	2912 Cherry Street	Contributing	Building	c. 1964		Minimal Traditional Cottage	Ranch Style
36-02036.pdf	2928 Cherry Street	Contributing	Building	c. 1971	c 1990	Minimal Traditional Cottage	Ranch Style
36-02037.pdf	2925 Live Oak Street	Contributing	Building	1956		Shotgun	Ranch Style
36-02038.pdf	9300 Fig Street	Contributing	Building	c. 1945	c. 1951	Minimal Traditional Cottage	Other
36-02039.pdf	9304-06 Fig Street	Non-Contributing	Building	2009		Other	Other
36-02040.pdf	2901 Cherry Street	Contributing	Building	c. 1940	c. 1972	Bungalow	Bungalow/Craftsman
36-02041.pdf	9403 Fig Street	Contributing	Building	c. 1945	c. 1960	Minimal Traditional Cottage	Other
36-02042.pdf	3022 Live Oak Street	Contributing	Building	1952	1956, 2017	Bungalow	Bungalow/Craftsman
36-02043.pdf	9400 Colapissa Street	Non-Contributing	Building	2013		Bungalow	Other
36-02044.pdf	9414 Colapissa Street	Non-Contributing	Building	2009		Bungalow	Other
36-02045.pdf	9422 Colapissa Street	Non-Contributing	Building	c. 1955	1986	Bungalow	Other
36-02046.pdf	2908 Live Oak Street	Non-Contributing	Building	2004		Other	Other

Hollygrove Historic District

Name of Property

Orleans Parish, LA

County and State

36-02047.pdf	9412 Fig Street	Contributing	Building	c. 1948	2008	Bungalow	Other
36-02048.pdf	9424 Fig Street	Contributing	Building	c. 1955	2019	Minimal Traditional Cottage	Ranch Style
36-02049.pdf	9321 Pritchard Place	Contributing	Building	c. 1951		Bungalow	Other
36-02050.pdf	9331 Pritchard Place	Non-Contributing	Building	1979		Other	Other
36-02051.pdf	9113 Apricot Street	Contributing	Building	c. 1928		Shotgun	Bungalow/Craftsman
36-02052.pdf	9105 Apricot Street	Contributing	Building	c. 1927		Shotgun	Bungalow/Craftsman
36-02053.pdf	9107-09 Apricot Street	Non-Contributing	Building	c. 1927	2011	Bungalow	Bungalow/Craftsman
36-02054.pdf	2634 Hamilton Street	Contributing	Building	c. 1945	1967, c. 1980	Minimal Traditional Cottage	Other
36-02055.pdf	9116 Belfast Street	Contributing	Building	1972		Ranch	Ranch Style
36-02056.pdf	9124 Belfast Street	Contributing	Building	c. 1950	c. 1980	Minimal Traditional Cottage	Ranch Style
36-02057.pdf	9205 Apple Street	Contributing	Building	c. 1925	c. 1967, 2018, 2020	Shotgun	Bungalow/Craftsman
36-02058.pdf	9209 Apple Street	Contributing	Building	c. 1936	c. 2007	Shotgun	Bungalow/Craftsman
36-02059.pdf	9215 Apple Street	Contributing	Building	c. 1925	c.1965	Camelback	Bungalow/Craftsman
36-02060.pdf	9217-19 Apple Street	Contributing	Building	1922	1950s/60s	Double Shotgun	Bungalow/Craftsman
36-02061.pdf	9229 Apple Street	Contributing	Building	c. 1945	c 2007	Minimal Traditional Cottage	Other
36-02062.pdf	9231-33 Apple Street	Non-Contributing	Building	1984		Ranch	Ranch Style
36-02063.pdf	2620 Mistletoe Street	Non-Contributing	Building	c. 1934	c 2017	Shotgun	Other
36-02064.pdf	2624 Mistletoe Street	Contributing	Building	c. 1927	c. 1990, 2000	Bungalow	Bungalow/Craftsman
36-02065.pdf	2630 Mistletoe Street	Non-Contributing	Building	c. 1988		Bungalow	Bungalow/Craftsman
36-02066.pdf	2632-34 Mistletoe Street	Non-Contributing	Building	c. 1980	2011	Other	Other
36-02067.pdf	2616 Mistletoe Street	Contributing	Building	1932	1950s/60s	Shotgun	Bungalow/Craftsman
36-02068.pdf	9201-03 Apple Street	Non-Contributing	Building	2010		Bungalow	Other
36-02069.pdf	9320-22 Belfast Street	Contributing	Building	c. 1965		Double Shotgun	Bungalow/Craftsman
36-02070.pdf	2804 Cherry Street	Non-Contributing	Building	c. 1952	2009	Bungalow	Other
36-02071.pdf	2808 Cherry Street	Contributing	Building	c. 1940		Other	Other
36-02072.pdf	2822 Cherry Street	Non-Contributing	Building	2021		Other	Postmodern

Hollygrove Historic District

Name of Property

Orleans Parish, LA

County and State

36-02073.pdf	2824-26 Cherry Street	Contributing	Building	c. 1969	2012	Double Shotgun	Ranch Style
36-02074.pdf	2828 Cherry Street	Contributing	Building	c. 1953		Bungalow	Other
36-02075.pdf	2830-32 Cherry Street	Contributing	Building	c. 1950		Double Shotgun	Other
36-02076.pdf	9324 Pritchard Place	Contributing	Building	c. 1940		Bungalow	Bungalow/Craftsman
36-02077.pdf	9317 Belfast Street	Contributing	Building	c. 1960		Minimal Traditional Cottage	Ranch Style
36-02078.pdf	9319 Belfast Street	Non-Contributing	Building	c. 1955	c. 1974, 1980, 2022	Bungalow	Other
36-02079.pdf	9321 Belfast Street	Contributing	Building	c. 1925	1950s/60s	Shotgun	Bungalow/Craftsman
36-02080.pdf	2711-13 Monticello Avenue	Contributing	Building	c. 1925	c. 1975	Double Shotgun	Bungalow/Craftsman
36-02081.pdf	2715-17 Monticello Avenue	Contributing	Building	c. 1925	c. 1975	Double Shotgun	Bungalow/Craftsman
36-02082.pdf	2718 Cherry Street	Contributing	Building	c. 1925	c. 1985	Shotgun	Bungalow/Craftsman
36-02083.pdf	2701-03 Cherry Street	Non-Contributing	Building	2009		Other	Other
36-02084.pdf	2709 Cherry Street	Contributing	Building	c. 1968	2007-11	Bungalow	Bungalow/Craftsman
36-02085.pdf	2717 Cherry Street	Non-Contributing	Building	2007		Double Shotgun	Other
36-02086.pdf	2715 Cherry Street	Contributing	Building	1964	c 1971	Minimal Traditional Cottage	Bungalow/Craftsman
36-02087.pdf	9225 Belfast Street	Contributing	Building	1971		Other	Other
36-02088.pdf	2714 Mistletoe Street	Contributing	Building	c. 1945	2002	Other	Other
36-02089.pdf	2716-18 Mistletoe Street	Contributing	Building	c. 1954	2017	Other	Other
36-02090.pdf	9101-03 Belfast Street	Contributing	Building	1926	1950, c. 2009	Bungalow	Bungalow/Craftsman
36-02091.pdf	9111 Belfast Street	Contributing	Building	c. 1960	c. 2013	Minimal Traditional Cottage	Other
36-02092.pdf	2701-03 Mistletoe Street	Non-Contributing	Building	c. 2009		Double Shotgun	Other
36-02093.pdf	2712 Hamilton Street	Non-Contributing	Building	2009		Bungalow	Other
36-02094.pdf	2714 Hamilton Street	Contributing	Building	c. 1944	1958	Camelback	Ranch Style
36-02099.pdf	2621-23 Mistletoe Street	Contributing	Building	c. 1947	1960	Minimal Traditional Cottage	Other
36-02100.pdf	2631 Mistletoe Street	Contributing	Building	c. 1950		Minimal Traditional Cottage	Ranch Style

Hollygrove Historic District

Name of Property

Orleans Parish, LA

County and State

36-02101.pdf	2635 Mistletoe Street	Contributing	Building	c. 1953	c. 2021	Minimal Traditional Cottage	Other
36-02102.pdf	2633 Mistletoe Street	Contributing	Building	c. 1950		Bungalow	Other
36-02103.pdf	2616 Hamilton Street	Contributing	Building	c. 1925	1950s/60s	Double Shotgun	Bungalow/Craftsman
36-02104.pdf	2620-22 Hamilton Street	Contributing	Building	c. 1925		Double Shotgun	Bungalow/Craftsman
36-02105.pdf	2624-26 Hamilton Street	Contributing	Building	c. 1925		Double Shotgun	Bungalow/Craftsman
36-02106.pdf	2628-30 Hamilton Street	Contributing	Building	c. 1952		Double Shotgun	Bungalow/Craftsman
36-02107.pdf	9423 Forshey Street	Non-Contributing	Building	2010		Other	Other
36-02108.pdf	3400-02 Cherry Street	Contributing	Building	c.1950		Double Shotgun	Bungalow/Craftsman
36-02109.pdf	9301 Forshey Street	Non-Contributing	Building	1980	2011-14	Bungalow	Other
36-02110.pdf	9331 Forshey Street	Contributing	Building	c. 1960		Minimal Traditional Cottage	Ranch Style
36-02111.pdf	3320-22 Cherry Street	Non-Contributing	Building	c. 1948	2007-11	Bungalow	Other
36-02112.pdf	3315-17 Live Oak Street	Contributing	Building	c. 1963	2007-11	Double Shotgun	Other
36-02113.pdf	9308 Olive Street	Contributing	Building	c.1960		Minimal Traditional Cottage	Ranch Style
36-02114.pdf	9304 Olive Street	Contributing	Building	c.1934		Shotgun	Bungalow/Craftsman
36-02115.pdf	9300-02 Olive Street	Contributing	Building	c.1960		Double Shotgun	Other
36-02116.pdf	2524 Hamilton Street	Contributing	Building	c. 1941		Bungalow	Colonial Revival
36-02117.pdf	2530 Hamilton Street	Contributing	Building	c. 1940	1955	Bungalow	Tudor Revival
36-02118.pdf	2536 Hamilton Street	Contributing	Building	c. 1938	1965, 2008	Camelback	Bungalow/Craftsman
36-02119.pdf	2542 Hamilton Street	Contributing	Building	c. 1940		Bungalow	Colonial Revival
36-02120.pdf	9118 Apple Street	Contributing	Building	c. 1938		Bungalow	Colonial Revival
36-02121.pdf	9122 Apple Street	Contributing	Building	c. 1938	2008	Bungalow	Bungalow/Craftsman
36-02122.pdf	9126 Apple Street	Non-Contributing	Building	c. 1938	2014	Bungalow	Bungalow/Craftsman
36-02123.pdf	9130 Apple Street	Contributing	Building	c. 1938	1972	Bungalow	Tudor Revival
36-02124.pdf	9413-15 Colapissa Street	Contributing	Building	c. 1955	2009	Double Shotgun	Other
36-02125.pdf	9433 Colapissa Street	Non-Contributing	Building	2011		Camelback	Other
36-02126.pdf	9427 Colapissa Street	Non-Contributing	Building	c. 1950	2009	Bungalow	Other
36-02127.pdf	3100 Live Oak Street	Contributing	Building	c. 1960		Bungalow	Other
36-02128.pdf	3108 Live Oak Street	Contributing	Building	c. 1960		Bungalow	Other

Hollygrove Historic District

Name of Property

Orleans Parish, LA

County and State

36-02129.pdf	3112 Live Oak Street	Contributing	Building	1954		Minimal Traditional Cottage	Other
36-02130.pdf	3118 Live Oak Street	Contributing	Building	c. 1952		Minimal Traditional Cottage	Other
36-02131.pdf	9400-10 Oleander Street	Non-Contributing	Building	c. 1955	2022	Minimal Traditional Cottage	Ranch Style
36-02132.pdf	9412-14 Oleander Street	Contributing	Building	c. 1950		Minimal Traditional Cottage	Other
36-02133.pdf	9422-24 Oleander Street	Contributing	Building	c. 1950		Shotgun	Other
36-02134.pdf	2430 Mistletoe Street	Contributing	Building	c. 1939	2013	Shotgun	Bungalow/Craftsman
36-02135.pdf	2411 Monticello Avenue	Contributing	Building	c. 1928	2000s	Double Shotgun	Bungalow/Craftsman
36-02136.pdf	9222 Nelson Street	Contributing	Building	c. 1928	c. 1949, 1990	Bungalow	Bungalow/Craftsman
36-02137.pdf	9218-20 Nelson Street	Contributing	Building	c. 1925	2011	Double Shotgun	Bungalow/Craftsman
36-02138.pdf	9224 Nelson St	Contributing	Building	c. 1985		Other	Bungalow/Craftsman
36-02139.pdf	9226 Nelson Street	Contributing	Building	c. 1925	1960s, c. 1980	Shotgun	Bungalow/Craftsman
36-02140.pdf	9230-32 Nelson Street	Non-Contributing	Building	c. 2012		Double Shotgun	Other
36-02141.pdf	2438-40 Mistletoe Street	Contributing	Building	c. 1925	c. 1967	Shotgun	Bungalow/Craftsman
36-02142.pdf	9113-15 South Claiborne Avenue	Non-Contributing	Building	c. 1983		Other	Ranch Style
36-02143.pdf	9127 South Claiborne Avenue	Contributing	Building	c. 1949	2007	Minimal Traditional Cottage	Other
36-02144.pdf	9131 South Claiborne Avenue	Contributing	Building	c. 1945		Minimal Traditional Cottage	Other
36-02145.pdf	9135 South Claiborne Avenue	Contributing	Building	c. 1923	c 1970	Shotgun	Bungalow/Craftsman
36-02146.pdf	9141 South Claiborne Avenue	Contributing	Building	c. 1963		Ranch	Ranch Style
36-02147.pdf	2427 Mistletoe Street	Non-Contributing	Building	2008		Bungalow	Other
36-02148.pdf	2431 Mistletoe Street	Contributing	Building	c. 1966	c. 1970	Camelback	Bungalow/Craftsman
36-02149.pdf	2428 Hamilton Street	Contributing	Building	c. 1928	c 1972	Shotgun	Bungalow/Craftsman

Hollygrove Historic District

Name of Property

Orleans Parish, LA

County and State

36-02150.pdf	2430 Hamilton Street	Contributing	Building	c. 1951		Minimal Traditional Cottage	Other
36-02151.pdf	2424 Hamilton Street	Contributing	Building	c. 1950		Minimal Traditional Cottage	Bungalow/Craftsman
36-02152.pdf	2440 Hamilton Street	Contributing	Building	c. 1943		Bungalow	Bungalow/Craftsman
36-02153.pdf	9112-14 Nelson Street	Contributing	Building	1950		Other	Other
36-02154.pdf	9118 Nelson Street	Contributing	Building	1967		Other	Ranch Style
36-02155.pdf	9120-22 Nelson Street	Contributing	Building	c. 1930		Bungalow	Bungalow/Craftsman
36-02156.pdf	9130 Nelson Street	Non-Contributing	Building	2008		Other	Other
36-02157.pdf	9101 South Claiborne Avenue	Contributing	Building	c. 1948		Other	Other
36-02158.pdf	9121 Nelson Street	Contributing	Building	c. 1938		Bungalow	Bungalow/Craftsman
36-02159.pdf	9125 Nelson Street	Contributing	Building	c. 1940	2014	Bungalow	Bungalow/Craftsman
36-02161.pdf	2525 Mistletoe Street	Non-Contributing	Building	c. 2020		Bungalow	Other
36-02162.pdf	2529 Mistletoe Street	Non-Contributing	Building	c. 1938	2021	Bungalow	Other
36-02163.pdf	2506 Hamilton Street	Contributing	Building	1937		Bungalow	Bungalow/Craftsman
36-02164.pdf	2518 Hamilton Street	Non-Contributing	Building	c. 1939	post 1970	Bungalow	Other
36-02165.pdf	2512 Hamilton Street	Contributing	Building	c. 1940		Bungalow	Bungalow/Craftsman
36-02166.pdf	9301 Colapissa Street	Non-Contributing	Building	c. 2000		Other	Other
36-02167.pdf	3201 Live Oak Street	Contributing	Building	2015		Other	Other
36-02168.pdf	9215 Colapissa Street	Contributing	Building	c. 1963		Minimal Traditional Cottage	Other
36-02169.pdf	3103 Cherry Street	Non-Contributing	Building	2022		Other	Other
36-02170.pdf	3105 Cherry Street	Contributing	Building	c. 1952		Shotgun	Other
36-02171.pdf	3115 Cherry Street	Contributing	Building	c. 1961		Bungalow	Other
36-02172.pdf	3127 Cherry Street	Non-Contributing	Building	1982		Minimal Traditional Cottage	Other
36-02173.pdf	3133 Cherry Street	Non-Contributing	Building	1985		Minimal Traditional Cottage	Other
36-02174.pdf	3104-06 Mistletoe Street	Non-Contributing	Building	2022		Other	Other
36-02175.pdf	3108 Mistletoe Street	Contributing	Building	c. 1950		Shotgun	Other

Hollygrove Historic District

Name of Property

Orleans Parish, LA

County and State

36-02176.pdf	3118 Mistletoe Street	Contributing	Building	c. 1950	2009	Split Level	Bungalow/Craftsman
36-02177.pdf	9037-39 Edinburgh Street	Contributing	Building	c. 1930	1950s/60s	Bungalow	Bungalow/Craftsman
36-02178.pdf	3521-23 Hamilton Street	Contributing	Building	c. 1935		Double Shotgun	Bungalow/Craftsman
36-02179.pdf	3522-24 Hollygrove Street	Contributing	Building	c. 1935		Double Shotgun	Bungalow/Craftsman
36-02180.pdf	3526 Hollygrove Street	Contributing	Building	c. 1949		Minimal Traditional Cottage	Ranch Style
36-02181.pdf	9104-06 Forshey Street	Contributing	Building	c. 1931	1950s/60s	Double Shotgun	Bungalow/Craftsman
36-02182.pdf	9116 Forshey Street	Contributing	Building	c. 1960		Minimal Traditional Cottage	Ranch Style
36-02183.pdf	9122 Forshey Street	Contributing	Building	c. 1923		Shotgun	Bungalow/Craftsman
36-02184.pdf	9124-26 Forshey Street	Contributing	Building	c. 1930	1950s/60s	Double Shotgun	Bungalow/Craftsman
36-02185.pdf	9128-30 Forshey Street	Contributing	Building	c. 1933		Double Shotgun	Bungalow/Craftsman
36-02186.pdf	3205 Cherry Street	Non-Contributing	Building	1980		Shotgun	Other
36-02187.pdf	3215-17 Cherry Street	Contributing	Building	c. 1962		Double Shotgun	Other
36-02188.pdf	3200-02 Mistletoe Street	Non-Contributing	Building	c. 1928	1984	Other	Other
36-02189.pdf	3208-10 Mistletoe Street	Non-Contributing	Building	2015		Double Shotgun	Other
36-02190.pdf	3216 Mistletoe Street	Non-Contributing	Building	1963	2015	Bungalow	Other
36-02191.pdf	9200 Forshey Street	Contributing	Building	c. 1940		Bungalow	Bungalow/Craftsman
36-02192.pdf	9208-10 Forshey Street	Contributing	Building	c. 1930	1950s/60s, 2007-11	Double Shotgun	Bungalow/Craftsman
36-02193.pdf	9226 Forshey Street	Contributing	Building	c. 1960	2014-16	Central-Hall	Colonial Revival
36-02194.pdf	9234 Forshey Street	Contributing	Building	c. 1960	2014-16	Minimal Traditional Cottage	Ranch Style
36-02195.pdf	9201 Forshey Street	Contributing	Building	c. 1956		Minimal Traditional Cottage	Ranch Style
36-02196.pdf	3318 Mistletoe Street	Contributing	Building	c. 1948		Shotgun	Other
36-02197.pdf	3316 Mistletoe Street	Contributing	Building	c. 1930	2005	Shotgun	Other
36-02198.pdf	9223 Olive Street	Non-Contributing	Building	c. 2009		Bungalow	Other
36-02199.pdf	9235 Olive Street	Contributing	Building	c. 1948		Minimal Traditional Cottage	Other

Hollygrove Historic District

Name of Property

Orleans Parish, LA

County and State

36-02200.pdf	3419 Cherry Street	Non-Contributing	Building	2022		Bungalow	Other
36-02201.pdf	3421 Cherry Street	Contributing	Building	c. 1949		Minimal Traditional Cottage	Other
36-02202.pdf	3404 Mistletoe Street	Contributing	Building	c. 1947		Minimal Traditional Cottage	Other
36-02203.pdf	3408 Mistletoe Street	Contributing	Building	c. 1948		Minimal Traditional Cottage	Other
36-02204.pdf	3414 Mistletoe Street	Contributing	Building	c. 1947		Minimal Traditional Cottage	Other
36-02205.pdf	3418 Mistletoe Street	Contributing	Building	c. 1947		Minimal Traditional Cottage	Other
36-02206.pdf	9208 Edinburgh Street	Contributing	Building	c. 1947		Minimal Traditional Cottage	Other
36-02207.pdf	9204 Edinburgh Street	Contributing	Building	c. 1949		Minimal Traditional Cottage	Other
36-02208.pdf	9117 Edinburgh Street	Contributing	Building	c. 1960		Minimal Traditional Cottage	Other
36-02209.pdf	9119 Edinburgh Street	Contributing	Building	c. 1948		Minimal Traditional Cottage	Other
36-02210.pdf	3401-03 Hamilton Street	Contributing	Building	c. 1960	c. 2009	Other	Ranch Style
36-02211.pdf	9014-16 Edinburgh Street	Non-Contributing	Building	2022		Other	Other
36-02212.pdf	9018-20 Edinburgh Street	Contributing	Building	c. 1946	2007-11	Shotgun	Other
36-02213.pdf	9026-28 Edinburgh Street	Contributing	Building	c. 1940	1950s/60s	Double Shotgun	Bungalow/Craftsman
36-02214.pdf	9032 Edinburgh Street	Contributing	Building	c. 1949		Shotgun	Other
36-02215.pdf	9036 Edinburgh Street	Non-Contributing	Building	1975		Minimal Traditional Cottage	Ranch Style

Hollygrove Historic District

Name of Property

Orleans Parish, LA

County and State

36-02216.pdf	9119 Forshey Street	Contributing	Building	c. 1965		Minimal Traditional Cottage	Ranch Style
36-02217.pdf	3300 Hamilton Street	Non-Contributing	Building	2015		Other	Other
36-02218.pdf	3326-28 Hamilton Street	Contributing	Building	c. 1960		Double Shotgun	Ranch Style
36-02219.pdf	9100 Olive Street	Contributing	Building	c. 1955		Ranch	Ranch Style
36-02220.pdf	9118 Olive Street	Contributing	Building	1957		Other	Ranch Style
36-02221.pdf	3303 Mistletoe Street	Non-Contributing	Building	c. 1960		Bungalow	Other
36-02222.pdf	3309 Mistletoe Street	Non-Contributing	Building	c. 1960		Minimal Traditional Cottage	Ranch Style
36-02223.pdf	8834 Palm Street	Non-Contributing	Building	c. 1946	2015	Bungalow	Other
36-02224.pdf	8840 Palm Street	Contributing	Building	c. 1936	c. 1960	Bungalow	Other
36-02225.pdf	8801-03 Olive Street	Contributing	Building	c. 1926	2007-11	Other	Bungalow/Craftsman
36-02226.pdf	8811-13 Olive Street	Contributing	Building	c. 1950		Minimal Traditional Cottage	Ranch Style
36-02227.pdf	8819-21 Olive Street	Contributing	Building	c. 1935		Double Shotgun	Bungalow/Craftsman
36-02228.pdf	8823-25 Olive Street	Non-Contributing	Building	2006		Double Shotgun	Other
36-02229.pdf	8827 Olive Street	Contributing	Building	c. 1925	1950s/60s	Shotgun	Bungalow/Craftsman
36-02230.pdf	8841 Olive Street	Contributing	Building	c. 1926	1972-98	Other	Other
36-02231.pdf	3417-19 General Ogden Street	Contributing	Building	c. 1936		Double Shotgun	Bungalow/Craftsman
36-02232.pdf	3421 General Ogden Street	Contributing	Building	c. 1935		Double Shotgun	Bungalow/Craftsman
36-02233.pdf	8818-20 Edinburgh Street	Non-Contributing	Building	1976		Minimal Traditional Cottage	Ranch Style
36-02234.pdf	8822-24 Edinburgh Street	Non-Contributing	Building	c. 2009		Bungalow	Other
36-02235.pdf	8840 Edinburgh Street	Contributing	Building	c.1929	2016-18	Other	Other
36-02236.pdf	3316 Eagle Street	Contributing	Building	c. 1923	1950s/60s	Shotgun	Bungalow/Craftsman
36-02237.pdf	3320 Eagle Street	Contributing	Building	c. 1930	1950s/60s	Shotgun	Bungalow/Craftsman
36-02238.pdf	8826 Apple Street	Non-Contributing	Building	c. 1960	2007	Other	Other
36-02239.pdf	8801 Apple Street	Contributing	Building	c. 1960	2007-09	Freestanding Commercial	Other
36-02240.pdf	8813-15 Apple Street	Non-Contributing	Building	c. 1930	2011-14	Double Shotgun	Bungalow/Craftsman
36-02241.pdf	8817-19 Apple Street	Contributing	Building	c. 1930	1950s/60s	Double Shotgun	Bungalow/Craftsman

Hollygrove Historic District

Name of Property

Orleans Parish, LA

County and State

36-02242.pdf	8823 Apple Street	Contributing	Building	c. 1930		Shotgun	Bungalow/Craftsman
36-02243.pdf	8825 Apple Street	Contributing	Building	c. 1930	1950s/60s, 2010	Double Shotgun	Bungalow/Craftsman
36-02244.pdf	8831-29 Apple Street	Non-Contributing	Building	2022		Double Shotgun	Bungalow/Craftsman
36-02245.pdf	2611 General Ogden Street	Non-Contributing	Building	c. 1985		Other	Other
36-02246.pdf	2626-28 Eagle Street	Contributing	Building	c. 1930		Double Shotgun	Bungalow/Craftsman
36-02247.pdf	2921 General Ogden Street	Non-Contributing	Building	c. 1930	1950s/60s	Double Shotgun	Bungalow/Craftsman
36-02248.pdf	2929 General Ogden Street	Contributing	Building	c. 1925	1950s/60s	Bungalow	Bungalow/Craftsman
36-02249.pdf	8824 Belfast Street	Contributing	Building	c. 1930	2000s	Bungalow	Other
36-02250.pdf	8830-32 Belfast Street	Contributing	Building	c. 1930	2000s	Double Shotgun	Bungalow/Craftsman
36-02251.pdf	8801-03 Belfast Street	Contributing	Building	c. 1930		Double Shotgun	Bungalow/Craftsman
36-02252.pdf	8805-07 Belfast Street	Contributing	Building	c. 1930	1950s/60s	Double Shotgun	Bungalow/Craftsman
36-02253.pdf	8815 Belfast Street	Non-Contributing	Building	c. 2010		Bungalow	Bungalow/Craftsman
36-02254.pdf	8817-19 Belfast Street	Non-Contributing	Building	c. 1930	1980s	Bungalow	Bungalow/Craftsman
36-02255.pdf	8821-23 Belfast Street	Contributing	Building	c. 1930		Bungalow	Bungalow/Craftsman
36-02256.pdf	8833-35 Belfast Street	Contributing	Building	c. 1930	1950s/60s	Bungalow	Bungalow/Craftsman
36-02257.pdf	2824-26 Eagle Street	Contributing	Building	c. 1930	1950s/60s	Double Shotgun	Bungalow/Craftsman
36-02258.pdf	8816-18 Pritchard Place	Contributing	Building	c. 1930		Double Shotgun	Bungalow/Craftsman
36-02259.pdf	8809 Pritchard Place	Non-Contributing	Building	c. 1930	1990s/2000s	Bungalow	Bungalow/Craftsman
36-02260.pdf	8803 Pritchard Place	Contributing	Building	c. 1930		Bungalow	Other
36-02261.pdf	8815 Pritchard Place	Non-Contributing	Building	c. 1930	post 1970	Four Square	Other
36-02262.pdf	8832 Fig Street	Contributing	Building	c. 1948		Minimal Traditional Cottage	Other
36-02263.pdf	2915-17 General Ogden Street	Non-Contributing	Building	1979		Other	Other
36-02264.pdf	3032 Eagle Street	Contributing	Building	c. 1923		Shotgun	Bungalow/Craftsman
36-02265.pdf	3036 Eagle Street	Non-Contributing	Building	2009		Shotgun	Other
36-02266.pdf	8818 Colapissa Street	Contributing	Building	c. 1930		Shotgun	Bungalow/Craftsman
36-02267.pdf	8925 Fig Street	Contributing	Building	c. 1953	2007	Shotgun	Bungalow/Craftsman
36-02268.pdf	8937-39 Fig Street	Contributing	Building	c. 1934		Double Shotgun	Bungalow/Craftsman
36-02269.pdf	3021 Hollygrove Street	Contributing	Building	c. 1935		Shotgun	Bungalow/Craftsman
36-02270.pdf	3000-02 General Ogden Street	Contributing	Building	c. 1932		Double Shotgun	Bungalow/Craftsman
36-02271.pdf	3004-06 General Ogden Street	Contributing	Building	c. 1927		Double Shotgun	Bungalow/Craftsman
36-02272.pdf	3010 General Ogden Street	Non-Contributing	Building	2009		Shotgun	Other

Hollygrove Historic District

Name of Property

Orleans Parish, LA

County and State

36-02273.pdf	3014 General Ogden Street	Non-Contributing	Building	c. 1930	1980s/90s	Shotgun	Other
36-02274.pdf	3016-18 General Ogden Street	Contributing	Building	c. 1930	1950s/60s, 2012	Double Shotgun	Bungalow/Craftsman
36-02275.pdf	3030 General Ogden Street	Contributing	Building	c. 1945		Minimal Traditional Cottage	Other
36-02276.pdf	3036 General Ogden Street	Contributing	Building	c. 1960		Minimal Traditional Cottage	Other
36-02277.pdf	8932-34 Colapissa Street	Contributing	Building	c. 1951		Double Shotgun	Other
36-02278.pdf	8950 Colapissa Street	Contributing	Building	c. 1950		Bungalow	Other
36-02279.pdf	2909-11 Hollygrove Street	Contributing	Building	c. 1930		Double Shotgun	Bungalow/Craftsman
36-02280.pdf	3214 Hollygrove Street	Contributing	Building	c. 1950		Minimal Traditional Cottage	Other
36-02281.pdf	9010 Forshey Street	Contributing	Building	c. 1940	2007-11	Shotgun	Bungalow/Craftsman
36-02282.pdf	9014 Forshey Street	Non-Contributing	Building	2009		Bungalow	Other
36-02283.pdf	9028-30 Forshey Street	Non-Contributing	Building	1986		Double Shotgun	Other
36-02284.pdf	9032 Forshey Street	Non-Contributing	Building	1986		Minimal Traditional Cottage	Ranch Style
36-02285.pdf	9325 Forshey Street	Non-Contributing	Building	2022		Bungalow	Other
36-02286.pdf	3108 Hollygrove Street	Contributing	Building	c. 1950	2007-11	Minimal Traditional Cottage	Other
36-02287.pdf	3102 Hollygrove Street	Contributing	Building	c. 1948		Double Shotgun	Other
36-02288.pdf	3112 Hollygrove Street	Contributing	Building	c. 1960		Camelback	Ranch Style
36-02289.pdf	3118 Hollygrove Street	Contributing	Building	c. 1950		Double Shotgun	Ranch Style
36-02290.pdf	3120 Hollygrove Street	Contributing	Building	c. 1935		Bungalow	Bungalow/Craftsman
36-02291.pdf	9017-19 Colapissa Street	Contributing	Building	c. 1935	1990s	Shotgun	Other
36-02292.pdf	9021 Colapissa Street	Contributing	Building	1967		Bungalow	Other
36-02293.pdf	9033 Colapissa Street	Contributing	Building	c. 1948		Bungalow	Tudor Revival
36-02294.pdf	3101-03 Hamilton Street	Non-Contributing	Building	c. 1950	1990s	Bungalow	Other

Hollygrove Historic District

Name of Property

Orleans Parish, LA

County and State

36-02295.pdf	3109 Hamilton Street	Non-Contributing	Building	c. 1960		Minimal Traditional Cottage	Other
36-02296.pdf	3111 Hamilton Street	Contributing	Building	c. 1963	2017	Bungalow	Other
36-02297.pdf	3127-29 Hamilton Street	Contributing	Building	c. 1953		Double Shotgun	Ranch Style
36-02298.pdf	8936 Olive Street	Non-Contributing	Building	c. 1951	1972-98	Shotgun	Other
36-02299.pdf	8934 Olive Street	Contributing	Building	c. 1924		Shotgun	Bungalow/Craftsman
36-02300.pdf	8901-03 Olive Street	Non-Contributing	Building	2005		Other	Other
36-02301.pdf	8907-09 Olive Street	Contributing	Building	c. 1924		Double Shotgun	Other
36-02302.pdf	8917 Olive Street	Non-Contributing	Building	c. 1932	2007	Double Shotgun	Other
36-02303.pdf	8923 Olive Street	Non-Contributing	Building	c. 2008		Bungalow	Other
36-02304.pdf	8925 Olive Street	Non-Contributing	Building	c. 1924	1950s/60s, post 1970	Bungalow	Other
36-02305.pdf	8933-35 Olive Street	Non-Contributing	Building	2012		Double Shotgun	Other
36-02306.pdf	3421 Hollygrove Street	Contributing	Building	c. 1966		Other	Ranch Style
36-02307.pdf	3423 Hollygrove Street	Contributing	Building	c. 1966		Other	Ranch Style
36-02308.pdf	3420 General Ogden Street	Contributing	Building	c. 1923		Shotgun	Bungalow/Craftsman
36-02309.pdf	3428 General Ogden Street	Contributing	Building	c. 1930	1950s/60s	Bungalow	Bungalow/Craftsman
36-02310.pdf	8904-06 Edinburgh Street	Contributing	Building	c. 1928	1950s/60s	Double Shotgun	Bungalow/Craftsman
36-02311.pdf	8920 Stroelitz Street	Non-Contributing	Building	2017		Double Shotgun	Other
36-02312.pdf	3611-13 Hollygrove Street	Contributing	Building	c. 1935		Double Shotgun	Bungalow/Craftsman
36-02313.pdf	3627-29 Hollygrove Street	Contributing	Building	c. 1952		Double Shotgun	Bungalow/Craftsman
36-02314.pdf	8901 Stroelitz Street	Contributing	Building	c. 1950		Minimal Traditional Cottage	Other
36-02315.pdf	8909 Stroelitz Street	Contributing	Building	c. 1954	2011-14	Minimal Traditional Cottage	Other
36-02316.pdf	8919 Stroelitz Street	Contributing	Building	c. 1950		Minimal Traditional Cottage	Ranch Style
36-02317.pdf	8815 Stroelitz Street	Non-Contributing	Building	c. 1949	2007-11, 2022	Minimal Traditional Cottage	Ranch Style
36-02318.pdf	8823 Stroelitz Street	Contributing	Building	c. 1935	1950s/60s	Shotgun	Bungalow/Craftsman

Hollygrove Historic District

Name of Property

Orleans Parish, LA

County and State

36-02319.pdf	8835 Stroelitz Street	Non-Contributing	Building	c. 2009		Bungalow	Other
36-02320.pdf	3724 Eagle Street	Non-Contributing	Building	2016		Other	Other
36-02321.pdf	8834-36 Palmetto Street	Contributing	Building	c. 1965		Double Shotgun	Other
36-02322.pdf	8830 Palmetto Street	Non-Contributing	Building	1953	1972-1998	Other	Other
36-02323.pdf	8810 Palmetto Street	Non-Contributing	Building	1953	1972-1998	Other	Other
36-02324.pdf	8823 Palm Street	Non-Contributing	Building	1946	2011-14	Other	Other
36-02325.pdf	8829 Palm Street	Contributing	Building	c. 1935		Bungalow	Bungalow/Craftsman
36-02326.pdf	8841 Palm Street	Contributing	Building	c. 1947	1964-72	Minimal Traditional Cottage	Other
36-02328.pdf	3106 Monroe Street	Contributing	Building	c. 1930		Bungalow	Colonial Revival
36-02329.pdf	3110 Monroe Street	Non-Contributing	Building	1938	after 1972	Bungalow	Other
36-02330.pdf	3114 Monroe Street	Contributing	Building	1938		Bungalow	Bungalow/Craftsman
36-02331.pdf	8823 Forshey Street	Contributing	Building	c. 1934		Bungalow	Bungalow/Craftsman
36-02332.pdf	8827-29 Forshey Street	Contributing	Building	1969		Minimal Traditional Cottage	Ranch Style
36-02333.pdf	8833-35 Forshey Street	Contributing	Building	1965	2011-14	Minimal Traditional Cottage	Ranch Style
36-02334.pdf	8839-41 Forshey Street	Contributing	Building	1963		Double Shotgun	Ranch Style
36-02335.pdf	8800 Olive Street	Non-Contributing	Building	2011		Bungalow	Other
36-02336.pdf	8818 Oleander Street	Non-Contributing	Building	c. 1964	2005-06	Minimal Traditional Cottage	Ranch Style
36-02337.pdf	8824 Oleander Street	Contributing	Building	c. 1933	1950s/60s	Shotgun	Bungalow/Craftsman
36-02338.pdf	8834 Oleander Street	Non-Contributing	Building	2013		Shotgun	Other
36-02339.pdf	8838 Oleander Street	Non-Contributing	Building	c. 1925	after 1972, 2011-13	Shotgun	Other
36-02340.pdf	3123-25 General Ogden Street	Non-Contributing	Building	2009		Bungalow	Other
36-02341.pdf	3112-14 Eagle Street	Non-Contributing	Building	2013		Other	Other
36-02342.pdf	3116-18 Eagle Street	Contributing	Building	c. 1930	1950s/60s	Double Shotgun	Other
36-02343.pdf	3116-18 Monroe Street	Non-Contributing	Building	c. 1930	c. 2007	Bungalow	Bungalow/Craftsman
36-02344.pdf	3120 Monroe Street	Contributing	Building	1939	c. 2007	Bungalow	Colonial Revival
36-02345.pdf	3132 Monroe Street	Contributing	Building	c. 1930	1950s/60s	Bungalow	Bungalow/Craftsman

Hollygrove Historic District

Name of Property

Orleans Parish, LA

County and State

36-02346.pdf	3138 Monroe Street	Contributing	Building	c. 1930		Bungalow	Bungalow/Craftsman
36-02347.pdf	8731 Colapissa Street	Contributing	Building	c. 1930		Bungalow	Bungalow/Craftsman
36-02348.pdf	8719 Colapissa Street	Contributing	Building	c. 1930		Bungalow	Bungalow/Craftsman
36-02349.pdf	8725 Colapissa Street	Contributing	Building	1939		Bungalow	Bungalow/Craftsman
36-02350.pdf	8735 Colapissa Street	Contributing	Building	1939	1950s/60s	Bungalow	Colonial Revival
36-02351.pdf	8739 Colapissa Street	Contributing	Building	1938	1960s	Bungalow	Bungalow/Craftsman
36-02352.pdf	3111 Eagle Street	Contributing	Building	c. 1930	1950s/60s	Bungalow	Bungalow/Craftsman
36-02353.pdf	3113-15 Eagle Street	Contributing	Building	c. 1930		Split Level	Bungalow/Craftsman
36-02354.pdf	3117-19 Eagle Street	Contributing	Building	c. 1926		Double Shotgun	Bungalow/Craftsman
36-02355.pdf	8718 Oleander Street	Contributing	Building	c. 1926		Bungalow	Bungalow/Craftsman
36-02356.pdf	8722 Oleander Street	Contributing	Building	1941	1950s/60s	Bungalow	Colonial Revival
36-02357.pdf	8728 Oleander Street	Non-Contributing	Building	1941	1980s/90s	Bungalow	Other
36-02358.pdf	8732 Oleander Street	Non-Contributing	Building	c. 1940	1970s/80s	Bungalow	Other
36-02359.pdf	8634-36 Oleander Street	Non-Contributing	Building	c. 1934	1950s/60s, 1980s/90s	Bungalow	Other
36-02360.pdf	8618 Oleander Street	Contributing	Building	c. 1927	c. 2003	Bungalow	Bungalow/Craftsman
36-02361.pdf	8610 Oleander Street	Contributing	Building	c. 1928		Shotgun	Bungalow/Craftsman
36-02362.pdf	8606 Oleander Street	Contributing	Building	c. 1929	1950s/60s	Shotgun	Bungalow/Craftsman
36-02363.pdf	8501 Oleander Street	Non-Contributing	Building	2015		Bungalow	Other
36-02364.pdf	8515 Oleander Street	Contributing	Building	c. 1955		Minimal Traditional Cottage	Other
36-02365.pdf	8519-21 Oleander Street	Contributing	Building	c. 1930	1950s/60s	Double Shotgun	Bungalow/Craftsman
36-02366.pdf	8525-27 Oleander Street	Contributing	Building	c. 1930	1950s/60s	Double Shotgun	Bungalow/Craftsman
36-02367.pdf	3201 Leonidas Street	Non-Contributing	Building	2011		Bungalow	Other
36-02368.pdf	3205 Leonidas Street	Contributing	Building	c. 1950		Minimal Traditional Cottage	Other
36-02369.pdf	3209 Leonidas Street	Contributing	Building	c. 1950		Minimal Traditional Cottage	Other
36-02370.pdf	3219 Leonidas Street	Contributing	Building	c. 1964	2011-13	Bungalow	Other
36-02371.pdf	3223 Leonidas Street	Contributing	Building	c. 1967		Bungalow	Other
36-02372.pdf	3222 Joliet Street	Contributing	Building	c. 1951		Shotgun	Other
36-02373.pdf	8500 Forshey Street	Contributing	Building	c. 1935	1950s/60s	Bungalow	Bungalow/Craftsman

Hollygrove Historic District

Name of Property

Orleans Parish, LA

County and State

36-02374.pdf	8506-08 Forshey Street	Non-Contributing	Building	c. 1928	2011-14	Double Shotgun	Other
36-02375.pdf	8510-12 Forshey Street	Non-Contributing	Building	c. 1927	2011-14	Double Shotgun	Other
36-02376.pdf	8514-16 Forshey Street	Contributing	Building	c. 1927	1950s/60s	Double Shotgun	Bungalow/Craftsman
36-02377.pdf	8508 Edinburgh Street	Non-Contributing	Building	2019		Bungalow	Other
36-02379.pdf	8526 Edinburgh Street	Contributing	Building	c. 1950		Minimal Traditional Cottage	Ranch Style
36-02380.pdf	8534 Edinburgh Street	Contributing	Building	c. 1950		Minimal Traditional Cottage	Ranch Style
36-02381.pdf	8515 Edinburgh Street	Non-Contributing	Building	c. 2020		Bungalow	Other
36-02382.pdf	8516 Edinburgh Street	Non-Contributing	Building	2018		Bungalow	Other
36-02383.pdf	8521 Edinburgh Street	Non-Contributing	Building	2007		Bungalow	Other
36-02384.pdf	3503 Leonidas Street	Contributing	Building	c. 1950		Minimal Traditional Cottage	Ranch Style
36-02385.pdf	3509 Leonidas Street	Contributing	Building	c. 1950	2007-11	Minimal Traditional Cottage	Ranch Style
36-02386.pdf	3515 Leonidas Street	Contributing	Building	c. 1950	2011-13	Minimal Traditional Cottage	Ranch Style
36-02387.pdf	3521 Leonidas Street	Contributing	Building	c. 1950	2007-11	Minimal Traditional Cottage	Ranch Style
36-02388.pdf	3410 Joliet Street	Contributing	Building	c. 1950	2007-11	Minimal Traditional Cottage	Ranch Style
36-02389.pdf	3416 Joliet Street	Contributing	Building	c. 1950	2007-11	Minimal Traditional Cottage	Ranch Style
36-02390.pdf	3422 Joliet Street	Contributing	Building	c. 1950	2007-11	Minimal Traditional Cottage	Ranch Style

Hollygrove Historic District

Name of Property

Orleans Parish, LA

County and State

36-02391.pdf	8508 Palm Street	Contributing	Building	c. 1950	2007-11	Minimal Traditional Cottage	Ranch Style
36-02393.pdf	8522 Palm Street	Contributing	Building	c. 1950	2011-14	Minimal Traditional Cottage	Ranch Style
36-02394.pdf	3600 Joliet Street	Contributing	Building	c. 1950	2011-14	Minimal Traditional Cottage	Ranch Style
36-02395.pdf	3615 Leonidas Street	Non-Contributing	Building	c. 1976		Ranch	Ranch Style
36-02396.pdf	3629 Leonidas Street	Contributing	Building	c. 1950		Minimal Traditional Cottage	Ranch Style
36-02397.pdf	3616 Joliet Street	Non-Contributing	Building	2012		Wood Frame Vernacular	Other
36-02398.pdf	3616 Joliet Street	Contributing	Building	c. 1950		Minimal Traditional Cottage	Ranch Style
36-02399.pdf	3622 Joliet Street	Contributing	Building	c. 1950		Minimal Traditional Cottage	Ranch Style
36-02400.pdf	3628 Joliet Street	Contributing	Building	c. 1950	2011-14	Minimal Traditional Cottage	Ranch Style
36-02401.pdf	3636 Joliet Street	Contributing	Building	c. 1950		Minimal Traditional Cottage	Ranch Style
36-02402.pdf	8516 Stroelitz Street	Contributing	Building	c. 1950	2011-14	Minimal Traditional Cottage	Ranch Style
36-02403.pdf	8522 Stroelitz Street	Contributing	Building	c. 1950		Minimal Traditional Cottage	Ranch Style
36-02404.pdf	8509 Stroelitz Street	Contributing	Building	c. 1950		Minimal Traditional Cottage	Ranch Style

Hollygrove Historic District

Name of Property

Orleans Parish, LA

County and State

36-02405.pdf	8515 Stroelitz Street	Contributing	Building	c. 1950		Minimal Traditional Cottage	Ranch Style
36-02406.pdf	8521 Stroelitz Street	Contributing	Building	c. 1950	2011-14	Minimal Traditional Cottage	Ranch Style
36-02407.pdf	8527 Stroelitz Street	Contributing	Building	c. 1950		Minimal Traditional Cottage	Ranch Style
36-02408.pdf	8535 Stroelitz Street	Non-Contributing	Building	c. 1950	1970s/80s	Minimal Traditional Cottage	Ranch Style
36-02409.pdf	3716 Joliet Street	Contributing	Building	c. 1950	2007-11	Minimal Traditional Cottage	Ranch Style
36-02410.pdf	8504-12 Palmetto Street	Contributing	Building	c. 1955		Other	Ranch Style
36-02411.pdf	8522 Palmetto Street	Contributing	Building	c. 1950		Minimal Traditional Cottage	Ranch Style
36-02412.pdf	8526 Palmetto Street	Contributing	Building	c. 1950	2011-13	Minimal Traditional Cottage	Ranch Style
36-02413.pdf	8534 Palmetto Street	Contributing	Building	c. 1950	2011-13	Minimal Traditional Cottage	Ranch Style
36-02414.pdf	8401-07 Stroelitz Street	Contributing	Building	c. 1950		Other	Colonial Revival
36-02415.pdf	8413-19 Stroelitz Street	Contributing	Building	c. 1950		Other	Colonial Revival
36-02416.pdf	8423-29 Stroelitz Street	Contributing	Building	c. 1950		Other	Colonial Revival
36-02417.pdf	8433-39 Stroelitz Street	Contributing	Building	c. 1950		Other	Colonial Revival
36-02418.pdf	8400-38 Palmetto Street	Non-Contributing	Building	c. 2009		Other	Other
36-02419.pdf	8405 Edinburgh Street	Contributing	Building	c. 1949		Minimal Traditional Cottage	Ranch Style
36-02420.pdf	8413-15 Edinburgh Street	Contributing	Building	c. 1948	2011-14	Minimal Traditional Cottage	Ranch Style

Hollygrove Historic District

Name of Property

Orleans Parish, LA

County and State

36-02421.pdf	8421-23 Edinburgh Street	Non-Contributing	Building	2014		Other	Other
36-02422.pdf	8401 Palm Street	Contributing	Building	c. 1950		Minimal Traditional Cottage	No Style
36-02423.pdf	8411 Palm Street	Contributing	Building	1950		Minimal Traditional Cottage	Ranch Style
36-02424.pdf	8419 Palm Street	Contributing	Building	1948		Bungalow	Tudor Revival
36-02425.pdf	8423 Palm Street	Contributing	Building	1948		Minimal Traditional Cottage	No Style
36-02426.pdf	8431 Palm Street	Contributing	Building	1948		Minimal Traditional Cottage	Ranch Style
36-02427.pdf	8439 Palm Street	Contributing	Building	1947		Minimal Traditional Cottage	Other
36-02428.pdf	3617-19 Joliet Street	Contributing	Building	1949		Other	Other
36-02429.pdf	3631-33 Joliet Street	Contributing	Building	1949		Other	Other
36-02430.pdf	3637-39 Joliet Street	Contributing	Building	1949		Other	Other
36-02431.pdf	8400-02 Forshey Street	Contributing	Building	c. 1971	1950s/60s	Double Shotgun	Bungalow/Craftsman
36-02432.pdf	8410 Forshey Street	Contributing	Building	c. 1921	1950s/60s	Shotgun	Bungalow/Craftsman
36-02433.pdf	8414 Forshey Street	Contributing	Building	c. 1922	1950s/60s	Shotgun	Bungalow/Craftsman
36-02434.pdf	8420-22 Forshey Street	Contributing	Building	c. 1929	1970s	Bungalow	Bungalow/Craftsman
36-02435.pdf	8426 Forshey Street	Contributing	Building	c. 1935		Shotgun	Bungalow/Craftsman
36-02436.pdf	8432-34 Forshey Street	Contributing	Building	c. 1925	1950s/60s	Double Shotgun	Bungalow/Craftsman
36-02437.pdf	8436-38 Forshey Street	Contributing	Building	c. 1923	1950s/60s	Double Shotgun	Bungalow/Craftsman
36-02438.pdf	8405-07 Colapissa Street	Contributing	Building	c. 1935	1950s/60s, 2011-13	Double Shotgun	Bungalow/Craftsman
36-02439.pdf	8401-03 Colapissa Street	Contributing	Building	c. 1935	1950s/60s	Double Shotgun	Bungalow/Craftsman
36-02440.pdf	8409-11 Colapissa Street	Contributing	Building	c. 1935	1950s/60s, 2011-13	Double Shotgun	Bungalow/Craftsman
36-02441.pdf	8413-15 Colapissa Street	Contributing	Building	c. 1935	1950s/60s	Double Shotgun	Bungalow/Craftsman
36-02442.pdf	8419 Colapissa Street	Contributing	Building	c. 1935	2006-07	Shotgun	Bungalow/Craftsman
36-02443.pdf	8421-23 Colapissa Street	Contributing	Building	c. 1935	2007-11	Bungalow	Bungalow/Craftsman

Hollygrove Historic District

Name of Property

Orleans Parish, LA

County and State

36-02444.pdf	8425-27 Colapissa Street	Contributing	Building	c. 1935	1950s/60s	Double Shotgun	Bungalow/Craftsman
36-02445.pdf	3116-18 Dante Street	Contributing	Building	c. 1926		Double Shotgun	Bungalow/Craftsman
36-02446.pdf	3122 Dante Street	Contributing	Building	c. 1935	1950s	Bungalow	Bungalow/Craftsman
36-02447.pdf	8300 Oleander Street	Contributing	Building	c. 1927	1950s/60s	Bungalow	Bungalow/Craftsman
36-02448.pdf	8310-12 Oleander Street	Contributing	Building	c. 1927	2015-16	Double Shotgun	Bungalow/Craftsman
36-02449.pdf	8314-16 Oleander Street	Contributing	Building	c. 1928	1950s/60s	Double Shotgun	Bungalow/Craftsman
36-02450.pdf	8318-20 Oleander Street	Contributing	Building	c. 1925	1950s/60s	Double Shotgun	Bungalow/Craftsman
36-02451.pdf	8334 Oleander Street	Contributing	Building	c. 1924	1950s/60s	Bungalow	Bungalow/Craftsman
36-02452.pdf	8338 Oleander Street	Contributing	Building	c. 1932	c. 1971	Bungalow	Other
36-02453.pdf	8311 Oleander Street	Non-Contributing	Building	1961	2011-14	Bungalow	Other
36-02454.pdf	2925 Hollygrove Street	Contributing	Building	c. 1940		Shotgun	Bungalow/Craftsman
36-02455.pdf	2927 Hollygrove Street	Contributing	Building	c. 1940		Shotgun	Bungalow/Craftsman
36-02456.pdf	2939 Hollygrove Street	Non-Contributing	Building	2022		Bungalow	Other
36-02457.pdf	2900 General Ogden Street	Non-Contributing	Building	1986		Minimal Traditional Cottage	Ranch Style
36-02458.pdf	2908 General Ogden Street	Non-Contributing	Building	c. 1930	1970s/80s. 2011-13	Bungalow	Ranch Style
36-02459.pdf	2910-12 General Ogden Street	Contributing	Building	c. 1930		Double Shotgun	Bungalow/Craftsman
36-02460.pdf	2920-22 General Ogden Street	Contributing	Building	c. 1930	2019-22	Double Shotgun	Bungalow/Craftsman
36-02461.pdf	2924-26 General Ogden Street	Contributing	Building	c. 1930	1960s/70s	Double Shotgun	Bungalow/Craftsman
36-02462.pdf	2936 General Ogden Street	Contributing	Building	c. 1960		Minimal Traditional Cottage	Other
36-02463.pdf	8929 Apple Street	Contributing	Building	c. 1930	1950s/60s	Shotgun	Bungalow/Craftsman
36-02464.pdf	8931-33 Apple Street	Contributing	Building	c. 1930	1950s/60s	Double Shotgun	Bungalow/Craftsman
36-02465.pdf	8935-37 Apple Street	Contributing	Building	c. 1930	1950s/60s	Double Shotgun	Bungalow/Craftsman
36-02466.pdf	2611 Hollygrove Street	Non-Contributing	Building	c. 1930	after 1970, 2022	Bungalow	Other
36-02467.pdf	2619-21 Hollygrove Street	Contributing	Building	c. 1930	1950s/60s	Bungalow	Bungalow/Craftsman
36-02468.pdf	2622 General Ogden Street	Contributing	Building	c. 1930		Bungalow	Bungalow/Craftsman
36-02469.pdf	2628-30 General Ogden Street	Contributing	Building	c. 1930	1950s/60s	Double Shotgun	Bungalow/Craftsman
36-02470.pdf	2634-36 General Ogden Street	Contributing	Building	c. 1967		Other	Other
36-02471.pdf	2638 General Ogden Street	Contributing	Building	c. 1930	1950s/60s	Bungalow	Other

Hollygrove Historic District

Name of Property

Orleans Parish, LA

County and State

36-02472.pdf	8916 Belfast Street	Non-Contributing	Building	c. 1930	c. 2000	Shotgun	Other
36-02473.pdf	8918 Belfast Street	Contributing	Building	c. 1930		Shotgun	Bungalow/Craftsman
36-02474.pdf	8924 Belfast Street	Contributing	Building	c. 1971		Minimal Traditional Cottage	Colonial Revival
36-02475.pdf	8936 Belfast Street	Non-Contributing	Building	c. 1971		Minimal Traditional Cottage	Colonial Revival
36-02476.pdf	8942 Belfast Street	Contributing	Building	c. 1929	1950s/60s, post 1970	Bungalow	Colonial Revival
36-02477.pdf	3322-24 Monroe Street	Non-Contributing	Building	c. 1975		Minimal Traditional Cottage	Other
36-02478.pdf	3100 Monroe Street	Contributing	Building	c. 1926		Bungalow	Colonial Revival
36-02479.pdf	8704-06 Olive Street	Contributing	Building	c. 1930		Double Shotgun	Bungalow/Craftsman
36-02480.pdf	8710-12 Olive Street	Contributing	Building	c. 1926		Double Shotgun	Bungalow/Craftsman
36-02481.pdf	8714-16 Olive Street	Contributing	Building	c. 1932	1950s/60s	Double Shotgun	Bungalow/Craftsman
36-02482.pdf	8718 Olive Street	Contributing	Building	c. 1922	1950s/60s	Shotgun	Bungalow/Craftsman
36-02483.pdf	8724-26 Olive Street	Contributing	Building	c. 1930		Double Shotgun	Bungalow/Craftsman
36-02484.pdf	8728-30 Olive Street	Contributing	Building	c. 1930		Double Shotgun	Bungalow/Craftsman
36-02485.pdf	8736-38 Olive Street	Contributing	Building	c. 1925		Double Shotgun	Bungalow/Craftsman
36-02486.pdf	3616 Monroe Street	Contributing	Building	c. 1950		Minimal Traditional Cottage	Ranch Style
36-02487.pdf	3622 Monroe Street	Contributing	Building	c. 1950	2014-16	Minimal Traditional Cottage	Ranch Style
36-02488.pdf	3636 Monroe Street	Contributing	Building	c. 1950		Minimal Traditional Cottage	Ranch Style
36-02489.pdf	3632 Monroe Street	Contributing	Building	1952		Minimal Traditional Cottage	Ranch Style
36-02490.pdf	8730 Stroelitz Street	Contributing	Building	c. 1950		Minimal Traditional Cottage	Other

Hollygrove Historic District

Name of Property

Orleans Parish, LA

County and State

36-02491.pdf	8738 Stroelitz Street	Contributing	Building	c. 1950		Minimal Traditional Cottage	Other
36-02492.pdf	8720 Stroelitz Street	Contributing	Building	1962		Central-Hall	Colonial Revival
36-02493.pdf	8715 Stroelitz Street	Contributing	Building	c. 1951		Ranch	Ranch Style
36-02494.pdf	8727 Stroelitz Street	Non-Contributing	Building	c. 2020		Other	Other
36-02495.pdf	8702 Palmetto Street	Contributing	Building	c. 1951		Ranch	Ranch Style
36-02496.pdf	8708 Palmetto Street	Contributing	Building	c. 1953		Ranch	Ranch Style
36-02497.pdf	8716 Palmetto Street	Non-Contributing	Building	c. 2012		Other	Other
36-02498.pdf	8722 Palmetto Street	Contributing	Building	c. 1953	c. 1963	Ranch	Ranch Style
36-02499.pdf	8726 Palmetto Street	Contributing	Building	c. 1951		Ranch	Ranch Style
36-02500.pdf	8734 Palmetto Street	Contributing	Building	c. 1952		Ranch	Ranch Style
36-02501.pdf	3708 Monroe Street	Contributing	Building	c. 1951	c. 2012	Ranch	Ranch Style
36-02502.pdf	8603 Stroelitz Street	Contributing	Building	c. 1950		Ranch	Ranch Style
36-02503.pdf	8609 Stroelitz Street	Contributing	Building	c. 1950		Ranch	Ranch Style
36-02504.pdf	8615 Stroelitz Street	Contributing	Building	c. 1951	2015	Ranch	Ranch Style
36-02505.pdf	8621 Stroelitz Street	Contributing	Building	c. 1951	c. 2017	Ranch	Ranch Style
36-02506.pdf	8602 Palmetto Street	Contributing	Building	c. 1955		Ranch	Ranch Style
36-02507.pdf	8616 Palmetto Street	Contributing	Building	c. 1952		Ranch	Ranch Style
36-02508.pdf	3610-12 Monroe Street	Non-Contributing	Building	2022		Other	Other
36-02509.pdf	8729-31 Edinburgh Street	Contributing	Building	c. 1928	c. 1960	Other	Bungalow/Craftsman
36-02510.pdf	8733-35 Edinburgh Street	Contributing	Building	c. 1957		Double Shotgun	Colonial Revival
36-02511.pdf	3519 Eagle Street	Contributing	Building	c. 1927	c. 2009	Bungalow	Bungalow/Craftsman
36-02512.pdf	3521 Eagle Street	Contributing	Building	c. 1935	1950s/60s	Bungalow	Bungalow/Craftsman
36-02513.pdf	3525 Eagle Street	Non-Contributing	Building	c. 2009		Bungalow	Other
36-02514.pdf	3528 Monroe Street	Contributing	Building	c. 1948	c. 2012	Minimal Traditional Cottage	No Style
36-02515.pdf	3532 Monroe Street	Contributing	Building	c. 1952	c. 2012	Minimal Traditional Cottage	No Style
36-02516.pdf	3536 Monroe Street	Contributing	Building	1950		Minimal Traditional Cottage	Ranch Style

Hollygrove Historic District

Name of Property

Orleans Parish, LA

County and State

36-02517.pdf	8718 Palm Street	Contributing	Building	c. 1972	c. 2012	Minimal Traditional Cottage	Ranch Style
36-02518.pdf	8720-22 Palm Street	Contributing	Building	c. 1930	1950s/60s, c. 2011	Double Shotgun	Bungalow/Craftsman
36-02519.pdf	8724 Palm Street	Contributing	Building	c. 1934	1950s/60s	Bungalow	Bungalow/Craftsman
36-02520.pdf	8721 Palm Street	Contributing	Building	c. 1952		Bungalow	Colonial Revival
36-02521.pdf	3601 Eagle Street	Contributing	Building	1945		Other	Bungalow/Craftsman
36-02522.pdf	3609 Eagle Street	Contributing	Building	1944	1950s	Other	Bungalow/Craftsman
36-02523.pdf	3617 Eagle Street	Contributing	Building	1944		Other	Bungalow/Craftsman
36-02524.pdf	3625 Eagle Street	Contributing	Building	1944	1950s/60s	Other	Bungalow/Craftsman
36-02525.pdf	3600 Monroe Street	Contributing	Building	c. 1950		Minimal Traditional Cottage	Ranch Style
36-02526.pdf	8330 Earhart Boulevard	Contributing	Building	c. 1971		Commercial Row Building	Commercial Style
36-02527.pdf	9109 Fig Street	Contributing	Building	c. 1972		Minimal Traditional Cottage	Ranch Style
36-02528.pdf	9117 Fig Street	Contributing	Building	c. 1969		Bungalow	Other
36-02529.pdf	9127 Fig Street	Contributing	Building	c. 1958		Bungalow	Other
36-02530.pdf	9131 Fig Street	Non-Contributing	Building	2019		Bungalow	Other
36-02531.pdf	9127-29 Edinburgh Street	Non-Contributing	Building	1983		Minimal Traditional Cottage	Other
36-02532.pdf	9133 Edinburgh Street	Contributing	Building	c. 1949	2007-11	Bungalow	Bungalow/Craftsman
36-02533.pdf	9135 Edinburgh Street	Contributing	Building	c. 1946		Bungalow	Bungalow/Craftsman
36-02534.pdf	3500-02 Hamilton Street	Contributing	Building	c. 1948	2007-11	Minimal Traditional Cottage	Bungalow/Craftsman
36-02535.pdf	3512 Hamilton Street	Contributing	Building	c. 1948		Minimal Traditional Cottage	Bungalow/Craftsman
36-02536.pdf	3514 Hamilton Street	Contributing	Building	c. 1947		Bungalow	Tudor Revival

Hollygrove Historic District

Name of Property

Orleans Parish, LA

County and State

36-02537.pdf	3518 Hamilton Street	Contributing	Building	c. 1970	2019-22	Minimal Traditional Cottage	Ranch Style
36-02538.pdf	3534 Hamilton Street	Contributing	Building	c. 1962	2011-14	Minimal Traditional Cottage	Ranch Style
36-02539.pdf	3528 Hamilton Street	Contributing	Building	c. 1963		Minimal Traditional Cottage	Ranch Style
36-02540.pdf	3628 Hollygrove Street	Contributing	Building	c. 1960		Other	Ranch Style
36-02541.pdf	9009 Palm Street	Contributing	Building	c. 1960		Other	Ranch Style
36-02542.pdf	9005-07 Palm Street	Non-Contributing	Building	2020		Bungalow	Other
36-02543.pdf	9001-03 Palm Street	Contributing	Building	c. 1958		Other	Ranch Style
36-02544.pdf	9025 Palm Street	Contributing	Building	c. 1958		Other	Ranch Style
36-02545.pdf	9027-29 Palm Street	Contributing	Building	1960		Other	Ranch Style
36-02546.pdf	3620 Hollygrove Street	Contributing	Building	c. 1960		Other	Ranch Style
36-02547.pdf	9001 Edinburgh Street	Non-Contributing	Building	2005		Other	Other
36-02548.pdf	9005-07 Edinburgh Street	Contributing	Building	c. 1926	1950s/60s	Double Shotgun	Bungalow/Craftsman
36-02549.pdf	9011-13 Edinburgh Street	Contributing	Building	c. 1955	2011-14	Double Shotgun	Other
36-02550.pdf	9015 Edinburgh Street	Contributing	Building	c. 1926		Shotgun	Bungalow/Craftsman
36-02551.pdf	9019 Edinburgh Street	Contributing	Building	c. 1929		Shotgun	Bungalow/Craftsman
36-02552.pdf	9023 Edinburgh Street	Contributing	Building	c. 1930		Camelback	Bungalow/Craftsman
36-02553.pdf	9031 Edinburgh Street	Contributing	Building	c. 1930	1950s/60s	Bungalow	Bungalow/Craftsman
36-02554.pdf	9012 Nelson Street	Non-Contributing	Building	c. 1937	1980s	Bungalow	Bungalow/Craftsman
36-02555.pdf	9016 Nelson Street	Contributing	Building	c. 1936	1950s/60s, 1975	Bungalow	Bungalow/Craftsman
36-02556.pdf	9022 Nelson Street	Contributing	Building	c. 1936		Bungalow	Bungalow/Craftsman
36-02557.pdf	9026 Nelson Street	Contributing	Building	c. 1936		Bungalow	Tudor Revival
36-02558.pdf	9003 Nelson Street	Contributing	Building	c. 1940		Bungalow	Bungalow/Craftsman
36-02559.pdf	9007 Nelson Street	Contributing	Building	c. 1937	1950s/60s	Bungalow	Tudor Revival
36-02560.pdf	9015 Nelson Street	Contributing	Building	c. 1937	2019-22	Minimal Traditional Cottage	Bungalow/Craftsman
36-02561.pdf	9019 Nelson Street	Contributing	Building	c. 1937		Bungalow	Bungalow/Craftsman
36-02562.pdf	9027 Nelson Street	Contributing	Building	c. 1944		Bungalow	Bungalow/Craftsman

Hollygrove Historic District

Name of Property

Orleans Parish, LA

County and State

36-02563.pdf	2509 Hamilton Street	Contributing	Building	1941		Bungalow	Colonial Revival
36-02564.pdf	2525 Hamilton Street	Non-Contributing	Building	1941	pre-2006	Bungalow	Bungalow/Craftsman
36-02565.pdf	2533 Hamilton Street	Contributing	Building	1938		Bungalow	Colonial Revival
36-02566.pdf	2537 Hamilton Street	Contributing	Building	1936	1960s/70s	Bungalow	Bungalow/Craftsman
36-02567.pdf	2541 Hamilton Street	Contributing	Building	1933	1960s/70s	Bungalow	Bungalow/Craftsman
36-02568.pdf	2516 Hollygrove Street	Contributing	Building	c. 1946	2011-14	Bungalow	Bungalow/Craftsman
36-02569.pdf	2520 Hollygrove Street	Non-Contributing	Building	c. 1941	1980s/90s	Bungalow	Bungalow/Craftsman
36-02570.pdf	9004 Apple Street	Contributing	Building	1948		Bungalow	Bungalow/Craftsman
36-02571.pdf	9010 Apple Street	Contributing	Building	1937	1950s/60s	Bungalow	Bungalow/Craftsman
36-02572.pdf	9020 Apple Street	Contributing	Building	1939		Bungalow	Tudor Revival
36-02573.pdf	9026 Apple Street	Contributing	Building	1936	c. 1972	Bungalow	Bungalow/Craftsman
36-02574.pdf	9005 Apple Street	Contributing	Building	1938		Bungalow	Bungalow/Craftsman
36-02575.pdf	9011 Apple Street	Contributing	Building	1938		Bungalow	Bungalow/Craftsman
36-02576.pdf	9019 Apple Street	Contributing	Building	1938		Bungalow	Bungalow/Craftsman
36-02577.pdf	9023 Apple Street	Contributing	Building	1941		Bungalow	Bungalow/Craftsman
36-02578.pdf	9025 Apple Street	Contributing	Building	1941	2007-11	Bungalow	Tudor Revival
36-02579.pdf	2625 Hamilton Street	Contributing	Building	1956		Ranch	Ranch Style
36-02580.pdf	2617 Hamilton Street	Contributing	Building	1938		Camelback	Bungalow/Craftsman
36-02581.pdf	2610 Hollygrove Street	Contributing	Building	c. 1945		Bungalow	Tudor Revival
36-02582.pdf	2614 Hollygrove Street	Contributing	Building	c. 1941	c.2013	Bungalow	Bungalow/Craftsman
36-02583.pdf	8518-20 Forshey Street	Contributing	Building	c. 1925	2007-11	Double Shotgun	Bungalow/Craftsman
36-02584.pdf	8522-24 Forshey Street	Contributing	Building	c. 1925	2011-14	Double Shotgun	Bungalow/Craftsman
36-02585.pdf	8429-31 Edinburgh Street	Non-Contributing	Building	2014		Other	Other
36-02586.pdf	8437-39 Edinburgh Street	Contributing	Building	1949		Ranch	Ranch Style
36-02587.pdf	3519-21 Joliet Street	Contributing	Building	c. 1949		Ranch	Ranch Style
36-02589.pdf	3516 Cambronne Street	Contributing	Building	c. 1949		Ranch	Ranch Style
36-02590.pdf	3522 Cambronne Street	Contributing	Building	c. 1949		Ranch	Ranch Style
36-02591.pdf	3421 Joliet Street	Contributing	Building	c. 1958		Bungalow	No Style
36-02592.pdf	3425 Joliet Street	Contributing	Building	c. 1958		Ranch	Ranch Style
36-02593.pdf	3429-31 Joliet Street	Contributing	Building	c. 1958	2007-11	Bungalow	Ranch Style
36-02594.pdf	3435 Joliet Street	Non-Contributing	Building	c. 2009		Other	Other
36-02595.pdf	3434 Cambronne Street	Contributing	Building	c. 1958		Ranch	Ranch Style
36-02596.pdf	3424 Cambronne Street	Contributing	Building	c. 1958		Ranch	Ranch Style
36-02597.pdf	8404 Edinburgh Street	Contributing	Building	c. 1950		Ranch	Ranch Style

Hollygrove Historic District

Name of Property

Orleans Parish, LA

County and State

36-02598.pdf	8410 Edinburgh Street	Non-Contributing	Building	c. 2009		Bungalow	Other
36-02599.pdf	8416 Edinburgh Street	Non-Contributing	Building	c. 1950	2011-14, 2022	Minimal Traditional Cottage	Other
36-02600.pdf	8422 Edinburgh Street	Contributing	Building	1950	2007	Minimal Traditional Cottage	Ranch Style
36-02601.pdf	8428 Edinburgh Street	Contributing	Building	c. 1950		Minimal Traditional Cottage	Ranch Style
36-02602.pdf	8434 Edinburgh Street	Non-Contributing	Building	2022		Bungalow	Other
36-02603.pdf	8401-03 Oleander Street	Contributing	Building	c. 1924	1950s/60s	Bungalow	Bungalow/Craftsman
36-02604.pdf	8411 Oleander Street	Contributing	Building	c. 1931		Shotgun	Bungalow/Craftsman
36-02605.pdf	8407 Oleander Street	Contributing	Building	1926	early 2000s	Shotgun	Bungalow/Craftsman
36-02606.pdf	8419 Oleander Street	Contributing	Building	c. 1943	2007-11	Bungalow	Other
36-02607.pdf	8425 Oleander Street	Contributing	Building	c. 1947	2014-16	Wood Frame Vernacular	Other
36-02608.pdf	8429 Oleander Street	Contributing	Building	c. 1925	1950s/60s	Shotgun	Bungalow/Craftsman
36-02609.pdf	8437 Oleander Street	Non-Contributing	Building	c. 1932	c. 1960, 2007-2011	Shotgun	Bungalow/Craftsman
36-02610.pdf	3225-27 Joliet Street	Contributing	Building	c. 1930		Double Shotgun	Bungalow/Craftsman
36-02611.pdf	3229 Joliet Street	Contributing	Building	c. 1923	1950s/60s	Bungalow	Bungalow/Craftsman
36-02612.pdf	3222-24 Cambronnie Street	Contributing	Building	c. 1921		Double Shotgun	Bungalow/Craftsman
36-02613.pdf	8918-20 Fig Street	Contributing	Building	c. 1940		Split Level	Bungalow/Craftsman
36-02614.pdf	8922 Fig Street	Non-Contributing	Building	2014		Shotgun	Other
36-02615.pdf	3020 General Ogden Street	Contributing	Building	c. 1950	2022	Minimal Traditional Cottage	Ranch Style
36-02616.pdf	3013-15 General Ogden Street	Contributing	Building	c. 1930	1950s.60, 2007-11	Bungalow	Bungalow/Craftsman
36-02617.pdf	2932 Eagle Street	Contributing	Building	2022		Bungalow	Other
36-02618.pdf	3004-06 Monroe Street	Contributing	Building	c. 1935		Double Shotgun	Bungalow/Craftsman
36-02619.pdf	3000-02 Monroe Street	Contributing	Building	c. 1927	2011-14	Bungalow	Bungalow/Craftsman
36-02621.pdf	8400 Earhart Boulevard	Contributing	Building	c. 1971	c. 1976	Warehouse	Other
36-02622.pdf	2525 Hollygrove Street	Non-Contributing	Building	c. 1930	1950s/60s	Other	Other

Hollygrove Historic District

Name of Property

Orleans Parish, LA

County and State

36-02623.pdf	8900-02 Apple Street	Contributing	Building	c. 1930	1950s/60s	Double Shotgun	Bungalow/Craftsman
36-02624.pdf	8904-06 Apple Street	Contributing	Building	c. 1930	1950s/60s	Double Shotgun	Bungalow/Craftsman
36-02625.pdf	8910 Apple Street	Contributing	Building	c. 1930		Shotgun	Bungalow/Craftsman
36-02626.pdf	8912-14 Apple Street	Contributing	Building	c. 1930		Double Shotgun	Bungalow/Craftsman
36-02627.pdf	8916-18 Apple Street	Contributing	Building	c. 1930	1950s/60s	Double Shotgun	Bungalow/Craftsman
36-02628.pdf	8930 Apple Street	Contributing	Building	c. 1930	1950s/60s	Bungalow	Bungalow/Craftsman
36-02629.pdf	2723 Leonidas Street	Contributing	Building	c. 1925	1950s/60s	Double Shotgun	Bungalow/Craftsman
36-02630.pdf	8500-02 Apricot Street	Contributing	Building	c. 1925		Double Shotgun	Bungalow/Craftsman
36-03466.pdf	3518 Monroe Street	Contributing	Building	c. 1928	c. 1963	Double Shotgun	Bungalow/Craftsman
36-03467.pdf	3520-22 Hamilton Street	Contributing	Building	c. 1967	2019-22	Minimal Traditional Cottage	Ranch Style
36-03474.pdf	8502 Palm Street	Contributing	Building	c. 1950	2019-22	Minimal Traditional Cottage	Ranch Style
36-03478.pdf	8721 Stroelitz Street	Contributing	Building	c. 1951		Ranch	Ranch Style
36-03479.pdf	8735 Stroelitz Street	Contributing	Building	c. 1951		Ranch	Ranch Style
36-03480.pdf	8821 Stroelitz Street	Contributing	Building	c. 1950	2019-22	Minimal Traditional Cottage	Ranch Style
36-03494.pdf	8506 Apricot Street	Contributing	Building	c. 1970		Central-Hall	Colonial Revival
36-03495.pdf	8516-18 Apricot Street	Contributing	Building	c. 1968		Other	No Style
36-03496.pdf	8520-22 Apricot Street	Contributing	Building	c. 1923		Bungalow	Bungalow/Craftsman
36-03497.pdf	8524-26 Apricot Street	Contributing	Building	c. 1921		Double Shotgun	Bungalow/Craftsman
36-03498.pdf	2533 General Ogden Street	Non-Contributing	Building	c. 1930	Unknown	Other	Other
36-03499.pdf	8837-39 Belfast Street	Contributing	Building	c. 1930	2000s	Double Shotgun	Bungalow/Craftsman
36-03500.pdf	8800 Apricot Street	Contributing	Building	c. 1930	1951-1968	Bungalow	Bungalow/Craftsman
36-03501.pdf	8808 Apricot Street	Contributing	Building	1959		Minimal Traditional Cottage	Ranch Style
36-03502.pdf	8832-34 Apricot Street	Contributing	Building	c. 1960		Minimal Traditional Cottage	Ranch Style
36-03503.pdf	8801 Apricot Street	Contributing	Building	c. 1930		Bungalow	Bungalow/Craftsman

Hollygrove Historic District

Name of Property

Orleans Parish, LA

County and State

36-03504.pdf	8807 Apricot Street	Contributing	Building	c. 1960		Minimal Traditional Cottage	Ranch Style
36-03505.pdf	8815 Apricot Street	Contributing	Building	c. 1930	1950s/60s	Bungalow	Bungalow/Craftsman
36-03506.pdf	8857 Apricot Street	Contributing	Building	c. 1960		Minimal Traditional Cottage	Ranch Style
36-03507.pdf	8827-29 Apricot Street	Contributing	Building	c. 1930	1950s/60s	Bungalow	Bungalow/Craftsman
36-03508.pdf	8821 Apricot Street	Contributing	Building	c. 1960		Minimal Traditional Cottage	Ranch Style
36-03509.pdf	2817-19 General Ogden Street	Contributing	Building	c. 1930	1960s	Double Shotgun	Other
36-03510.pdf	2821-23 General Ogden Street	Contributing	Building	c. 1930	1951-68	Double Shotgun	Other
36-03511.pdf	2827-29 General Ogden Street	Contributing	Building	c. 1930		Double Shotgun	Bungalow/Craftsman
36-03512.pdf	2831-33 General Ogden Street	Contributing	Building	c. 1930	1950s/60s	Double Shotgun	Bungalow/Craftsman
36-03513.pdf	2820-22 Eagle Street	Contributing	Building	c. 1930	1950s	Bungalow	Bungalow/Craftsman
36-03514.pdf	8801-03 Fig Street	Contributing	Building	c. 1928	1950s/60s	Double Shotgun	Bungalow/Craftsman
36-04234.pdf	8615 Earhart Boulevard	Contributing	Building	c. 1935		Warehouse	Bungalow/Craftsman
36-04235.pdf	3027 Monroe Street	Contributing	Building	c. 1955		Minimal Traditional Cottage	Ranch Style
36-04236.pdf	3031 Monroe Street	Contributing	Building	c. 1955		Minimal Traditional Cottage	Ranch Style
36-04237.pdf	8605 Earhart Boulevard	Contributing	Building	c. 1935		Bungalow	Bungalow/Craftsman
36-04239.pdf	3020-22 Leonidas Street	Contributing	Building	1929		Double Shotgun	Bungalow/Craftsman
36-04240.pdf	3024-26 Leonidas Street	Contributing	Building	1929		Double Shotgun	Bungalow/Craftsman
36-04241.pdf	3028-30 Leonidas Street	Contributing	Building	1929		Double Shotgun	Bungalow/Craftsman
36-04242.pdf	3032-34 Leonidas Street	Contributing	Building	1929		Double Shotgun	Bungalow/Craftsman
36-04243.pdf	3036-38 Leonidas Street	Contributing	Building	1929		Double Shotgun	Bungalow/Craftsman
36-04265.pdf	8819 Fig Street	Contributing	Building	c. 1920	1950s/60s	Shotgun	Bungalow/Craftsman
36-04412.pdf	8821 Fig Street	Contributing	Building	c. 1920	1950s/60s	Shotgun	Bungalow/Craftsman
36-04413.pdf	8823 Fig Street	Non-Contributing	Building	c. 1990		Bungalow	Other
36-04414.pdf	8825 Fig Street	Non-Contributing	Building	2010		Bungalow	Other

Hollygrove Historic District

Name of Property

Orleans Parish, LA

County and State

36-04415.pdf	8827 Fig Street	Contributing	Building	c. 1942	2007-11	Minimal Traditional Cottage	Other
36-04416.pdf	3017 General Ogden Street	Contributing	Building	c. 1921	1950s/60s	Shotgun	Bungalow/Craftsman
36-04417.pdf	3019 General Ogden Street	Contributing	Building	c. 1940	1950s/60s	Bungalow	Other
36-04418.pdf	3027 General Ogden Street	Contributing	Building	c. 1927		Bungalow	Bungalow/Craftsman
36-04419.pdf	3029 General Ogden Street	Contributing	Building	c. 1922	1950s/60s	Shotgun	Bungalow/Craftsman
36-04420.pdf	3037 General Ogden Street	Non-Contributing	Building	2022		Bungalow	Other
36-04421.pdf	3008 Eagle Street	Contributing	Building	c. 1921	2011-14	Shotgun	Other
36-04422.pdf	3012 Eagle Street	Non-Contributing	Building	2013		Bungalow	Other
36-04423.pdf	3016 Eagle Street	Contributing	Building	c. 1923		Shotgun	Bungalow/Craftsman
36-04424.pdf	3020-22 Eagle Street	Contributing	Building	c. 1931		Double Shotgun	Bungalow/Craftsman
36-04425.pdf	3024 Eagle Street	Non-Contributing	Building	c. 1923	2006-07	Bungalow	Other
36-04426.pdf	3028 Eagle Street	Contributing	Building	c. 1926		Shotgun	Bungalow/Craftsman
36-04427.pdf	9004 Pritchard Place	Contributing	Building	c. 1963		Other	Ranch Style
36-04428.pdf	9010 Pritchard Place	Contributing	Building	c. 1948	c. 1970	Bungalow	Other
36-04429.pdf	9024 Pritchard Place	Contributing	Building	c. 1948		Bungalow	Other
36-04430.pdf	9030 Pritchard Place	Contributing	Building	c. 1950	2020	Ranch	Ranch Style
36-04431.pdf	9036-38 Pritchard Place	Non-Contributing	Building	1987		Other	Other
36-04432.pdf	2825 Hamilton Street	Non-Contributing	Building	2009		Bungalow	Other
36-04433.pdf	9025 Pritchard Place	Contributing	Building	1971		Ranch	Ranch Style
36-04434.pdf	9027 Pritchard Place	Non-Contributing	Building	c. 1940	2012	Bungalow	Other
36-04435.pdf	9035 Pritchard Place	Non-Contributing	Building	c. 1943	2007	Bungalow	Other
36-04436.pdf	9039 Pritchard Place	Contributing	Building	c. 1955		Minimal Traditional Cottage	Other
36-04437.pdf	2917-19 Hamilton	Contributing	Building	c. 1952		Double Shotgun	Other
36-04438.pdf	2921 Hamilton Street	Contributing	Building	c. 1941		Bungalow	Other
36-04439.pdf	2906 Hollygrove Street	Contributing	Building	c. 1940	2007	Bungalow	Other
36-04440.pdf	2920 Hollygrove Street	Contributing	Building	c. 1940		Shotgun	Bungalow/Craftsman
36-04441.pdf	2940 Hollygrove Street	Contributing	Building	c. 1935		Split Level	Bungalow/Craftsman
36-04442.pdf	9018-20 Fig Street	Contributing	Building	c. 1935	1972, 2007	Bungalow	Bungalow/Craftsman
36-04443.pdf	9022 Fig Street	Contributing	Building	c. 1935		Bungalow	Colonial Revival
36-04444.pdf	9028 Fig Street	Contributing	Building	c. 1945	2009	Bungalow	Colonial Revival

Hollygrove Historic District

Name of Property

Orleans Parish, LA

County and State

36-04445.pdf	9139 Fig Street	Contributing	Building	c. 1951		Minimal Traditional Cottage	No Style
36-04446.pdf	3020-22 Hamilton Street	Contributing	Building	c. 1951		Double Shotgun	No Style
36-04447.pdf	3016-18 Hamilton Street	Contributing	Building	c. 1951		Double Shotgun	No Style
36-04448.pdf	3030 Hamilton Street	Contributing	Building	c. 1940		Bungalow	Other
36-04449.pdf	3034 Hamilton Street	Non-Contributing	Building	c. 1980	2007-11	Bungalow	Other
36-04450.pdf	9233 Fig Street	Non-Contributing	Building	c. 1955	2016, 2020	Minimal Traditional Cottage	Other
36-04451.pdf	9231 Fig Street	Contributing	Building	c. 1952		Minimal Traditional Cottage	Other
36-04452.pdf	3015-17 Cherry Street	Contributing	Building	c. 1930	1950s.60s	Double Shotgun	Bungalow/Craftsman
36-04453.pdf	3023 Cherry Street	Non-Contributing	Building	1983		Other	Other
36-04454.pdf	9200-02 Colapissa Street	Non-Contributing	Building	2009		Double Shotgun	Other
36-04455.pdf	9210 Colapissa Street	Contributing	Building	c. 1958		Shotgun	Other
36-04456.pdf	9216 Colapissa Street	Non-Contributing	Building	2009		Bungalow	Other
36-04457.pdf	9307 Fig Street	Contributing	Building	c. 1950		Shotgun	Other
36-04458.pdf	9309-11 Fig Street	Contributing	Building	c. 1940s		Double Shotgun	Other
36-04459.pdf	9315 Fig Street	Non-Contributing	Building	2006	2009	Shotgun	Other
36-04460.pdf	9319 Fig Street	Non-Contributing	Building	c. 1958	2006	Bungalow	Other
36-04461.pdf	9333 Fig Street	Non-Contributing	Building	c. 1948	pre-1972	Bungalow	Other
36-04462.pdf	2927 Cherry Street	Contributing	Building	c. 1948		Bungalow	Other
36-04463.pdf	2900 Mistletoe Street	Contributing	Building	c. 1951		Minimal Traditional Cottage	Other
36-04464.pdf	2904-06 Mistletoe Street	Contributing	Building	c. 1960		Other	Other
36-04465.pdf	2914 Mistletoe Street	Contributing	Building	c. 1948	c. 1960	Bungalow	Other
36-04466.pdf	2916-18 Mistletoe Street	Contributing	Building	c. 1956		Double Shotgun	Ranch Style
36-04467.pdf	2922-24 Mistletoe Street	Contributing	Building	c. 1965		Double Shotgun	Other
36-04468.pdf	2926 Mistletoe Street	Non-Contributing	Building	c. 1980		Other	Other
36-04469.pdf	9226 Fig Street	Contributing	Building	c. 1960		Minimal Traditional Cottage	Other

Hollygrove Historic District

Name of Property

Orleans Parish, LA

County and State

36-04470.pdf	9115 Pritchard Place	Non-Contributing	Building	2022		Other	Other
36-04471.pdf	9133 Pritchard Place	Contributing	Building	c. 1935		Shotgun	Bungalow/Craftsman
36-04472.pdf	9137 Pritchard Place	Contributing	Building	c. 1972		Other	Other
36-04473.pdf	9105 Pritchard Place	Contributing	Building	c. 1930	1950s/60s	Bungalow	Bungalow/Craftsman
36-04474.pdf	9107-09 Pritchard Place	Non-Contributing	Building	c. 1948	2009	Double Shotgun	Other
36-04475.pdf	9127 Pritchard Place	Contributing	Building	c. 1930		Shotgun	Bungalow/Craftsman
36-04476.pdf	9125 Pritchard Place	Non-Contributing	Building	2022		Shotgun	Other
36-04477.pdf	2915-17 Mistletoe Street	Contributing	Building	c. 1955		Double Shotgun	Other
36-04478.pdf	2923 Mistletoe Street	Contributing	Building	c. 1957		Minimal Traditional Cottage	Other
36-04479.pdf	2918 Hamilton Street	Contributing	Building	c. 1971		Double Shotgun	Other
36-04480.pdf	2920 Hamilton Street	Contributing	Building	c. 1935		Bungalow	Bungalow/Craftsman
36-04481.pdf	9106 Fig Street	Contributing	Building	c. 1978		Camelback	Other
36-04482.pdf	9110 Fig Street	Contributing	Building	c. 1926		Shotgun	Bungalow/Craftsman
36-04483.pdf	9114-16 Fig Street	Contributing	Building	c. 1940		Double Shotgun	Bungalow/Craftsman
36-04484.pdf	9122 Fig Street	Contributing	Building	c. 1960	2014	Minimal Traditional Cottage	Other
36-04486.pdf	9130 Fig Street	Non-Contributing	Building	c. 1960	2009	Bungalow	Other
36-04487.pdf	9134 Fig Street	Contributing	Building	c. 1960		Bungalow	Other
36-04488.pdf	9121 Apricot Street	Contributing	Building	c. 1930	1950s/60s	Shotgun	Bungalow/Craftsman
36-04489.pdf	9135 Apricot Street	Contributing	Building	c. 1961		Shotgun	Other
36-04490.pdf	2815-17 Mistletoe Street	Contributing	Building	c. 1960		Other	Other
36-04491.pdf	2816 Hamilton Street	Contributing	Building	c. 1963	1990s	Minimal Traditional Cottage	Other
36-04492.pdf	9108 Pritchard Place	Non-Contributing	Building	c. 1947	2009	Other	Other
36-04493.pdf	9114 Pritchard Place	Contributing	Building	c. 1935	1950s/60s	Shotgun	Bungalow/Craftsman
36-04494.pdf	9120 Pritchard Place	Contributing	Building	1958		Minimal Traditional Cottage	Other
36-04495.pdf	9126 Pritchard Place	Contributing	Building	c. 1934	c. 1971	Minimal Traditional Cottage	Other

Hollygrove Historic District

Name of Property

Orleans Parish, LA

County and State

36-04496.pdf	9215 Apricot Street	Contributing	Building	c. 1968		Minimal Traditional Cottage	Other
36-04497.pdf	2801 Cherry Street	Non-Contributing	Building	1982		Minimal Traditional Cottage	Other
36-04498.pdf	2809 Cherry Street	Contributing	Building	c. 1963	1980s	Minimal Traditional Cottage	Other
36-04499.pdf	2811 Cherry Street	Contributing	Building	c. 1957		Double Shotgun	Other
36-04500.pdf	2823 Cherry Street	Contributing	Building	c. 1965		Bungalow	Other
36-04501.pdf	2825 Cherry Street	Contributing	Building	c. 1949		Bungalow	Other
36-04502.pdf	2829 Cherry Street	Contributing	Building	c. 1950		Bungalow	Other
36-04503.pdf	2800-02 Mistletoe Street	Contributing	Building	c. 1945		Minimal Traditional Cottage	Colonial Revival
36-04504.pdf	2814 Mistletoe Street	Contributing	Building	c. 1946		Shotgun	Other
36-04505.pdf	2820 Mistletoe Street	Contributing	Building	c. 1967		Ranch	Ranch Style
36-04506.pdf	2828 Mistletoe Street	Non-Contributing	Building	2022		Bungalow	Other
36-04507.pdf	2832-34 Mistletoe Street	Contributing	Building	c. 1948		Bungalow	Other
36-04508.pdf	9220 Pritchard Place	Contributing	Building	c. 1953	c. 1972	Bungalow	Other
36-04509.pdf	9317 Apricot Place	Contributing	Building	c. 1965		Minimal Traditional Cottage	Other
36-04510.pdf	9321 Apricot Street	Contributing	Building	c. 1950		Minimal Traditional Cottage	Other
36-04511.pdf	2800-02 Cherry Street	Contributing	Building	1951		Freestanding Commercial	Other
36-04512.pdf	2801 Monticello Avenue	Contributing	Building	c. 1950		Minimal Traditional Cottage	Other
36-04513.pdf	9301 Apple Street	Non-Contributing	Building	2006		Other	Other
36-04514.pdf	2616 Cherry Street	Non-Contributing	Building	c. 1960	2007	Bungalow	Other
36-04515.pdf	9225 Nelson Street	Contributing	Building	c. 1960	c. 2011	Bungalow	Colonial Revival

Hollygrove Historic District

Name of Property

Orleans Parish, LA

County and State

36-04516.pdf	9227-29 Nelson Street	Non-Contributing	Building	c. 1930	c. 1955,1986, 2022	Bungalow	Bungalow/Craftsman
36-04517.pdf	9233 Nelson Street	Contributing	Building	c. 1930	c. 1954	Shotgun	Bungalow/Craftsman
36-04518.pdf	2504 Mistletoe Street	Contributing	Building	c. 1939	c. 1967	Bungalow	Bungalow/Craftsman
36-04519.pdf	2508 Mistletoe Street	Contributing	Building	c. 1928	c. 1971	Double Shotgun	Tudor Revival
36-04520.pdf	9223 Nelson Street	Contributing	Building	c. 1945	1960s, c. 2012	Double Shotgun	Bungalow/Craftsman
36-04521.pdf	2520 Mistletoe Street	Non-Contributing	Building	c. 1979		Ranch	Ranch Style
36-04522.pdf	2536-38 Mistletoe Street	Contributing	Building	c. 1927	c. 1975	Double Shotgun	Bungalow/Craftsman
36-04523.pdf	2534 Mistletoe Street	Non-Contributing	Building	c. 1975		Bungalow	Bungalow/Craftsman
36-04524.pdf	2540-42 Mistletoe Street	Contributing	Building	c. 1928	c. 1971, 2005	Double Shotgun	Bungalow/Craftsman
36-04525.pdf	9224 Apple Street	Contributing	Building	c. 1922	c. 1965	Shotgun	Other
36-04526.pdf	9228 Apple Street	Contributing	Building	c. 1951		Camelback	Bungalow/Craftsman
36-04527.pdf	9234-36 Apple Street	Contributing	Building	c. 2011		Other	Other
36-04528.pdf	9226 Apple Street	Contributing	Building	c. 1949	1950s/60s	Shotgun	Bungalow/Craftsman
36-04529.pdf	2501-03 Monticello Avenue	Contributing	Building	c. 1961		Double Shotgun	Other
36-04530.pdf	2527 Monticello Avenue	Contributing	Building	c. 1954		Minimal Traditional Cottage	Bungalow/Craftsman
36-04531.pdf	2533 Monticello Avenue	Contributing	Building	c. 1925		Bungalow	Bungalow/Craftsman
36-04532.pdf	9203 South Claiborne Avenue	Non-Contributing	Building	c. 2019		Other	Italianate
36-04533.pdf	9205 South Claiborne Avenue	Non-Contributing	Building	2019		Camelback	Italianate
36-04534.pdf	2424 Mistletoe Street	Contributing	Building	c. 1935		Gable-Ell	Other
36-04535.pdf	2432-34 Mistletoe Street	Contributing	Building	c. 1945	1960s	Double Shotgun	Bungalow/Craftsman
36-04536.pdf	9425 Oleander Street	Contributing	Building	c. 1950		Minimal Traditional Cottage	Other
36-04537.pdf	9431 Oleander Street	Non-Contributing	Building	2009		Bungalow	Other
36-04538.pdf	9437 Oleander Street	Non-Contributing	Building	2009		Bungalow	Other
36-04539.pdf	3212 Live Oak Street	Non-Contributing	Building	2009		Bungalow	Other
36-04540.pdf	3224 Live Oak Street	Contributing	Building	c. 1965	2019	Minimal Traditional Cottage	Other
36-04541.pdf	3230 Live Oak Street	Contributing	Building	c. 1950	2007-11	Minimal Traditional Cottage	Ranch Style

Hollygrove Historic District

Name of Property

Orleans Parish, LA

County and State

36-04542.pdf	9416 Forshey Street	Contributing	Building	c. 1946		Minimal Traditional Cottage	Other
36-04543.pdf	9422 Forshey Street	Non-Contributing	Building	2007		Bungalow	Other
36-04544.pdf	9438 Forshey Street	Non-Contributing	Building	2010		Bungalow	Other
36-04545.pdf	3126 Mistletoe Street	Non-Contributing	Building	c. 1962	2008, 2015	Other	Other
36-04546.pdf	3130 Mistletoe Street	Contributing	Building	c. 1951		Minimal Traditional Cottage	Ranch Style
36-04547.pdf	3134 Mistletoe Street	Contributing	Building	c. 1951		Ranch	Ranch Style
36-04548.pdf	9216 Oleander Street	Non-Contributing	Building	c. 1967	2009	Minimal Traditional Cottage	Other
36-04549.pdf	9102 Oleander Street	Non-Contributing	Building	c. 1951		Minimal Traditional Cottage	Ranch Style
36-04550.pdf	9108 Oleander Street	Contributing	Building	c. 1951		Minimal Traditional Cottage	Other
36-04551.pdf	9114 Oleander Street	Contributing	Building	c. 1955		Minimal Traditional Cottage	Other
36-04552.pdf	9120 Oleander Street	Contributing	Building	c. 1955		Minimal Traditional Cottage	Other
36-04553.pdf	9126 Oleander Street	Contributing	Building	c. 1956		Minimal Traditional Cottage	Other
36-04554.pdf	9130 Oleander Street	Contributing	Building	c. 1956		Minimal Traditional Cottage	Other
36-04555.pdf	9136 Oleander Street	Contributing	Building	c. 1951		Minimal Traditional Cottage	Other
36-04556.pdf	3119 Mistletoe Street	Contributing	Building	c. 1952		Minimal Traditional Cottage	Ranch Style

Hollygrove Historic District

Name of Property

Orleans Parish, LA

County and State

36-04557.pdf	3123 Mistletoe Street	Contributing	Building	c. 1951	2013	Minimal Traditional Cottage	Ranch Style
36-04558.pdf	3122 Hamilton Street	Contributing	Building	c. 1951	2009	Minimal Traditional Cottage	Ranch Style
36-04559.pdf	3118 Hamilton Street	Contributing	Building	c. 1951		Minimal Traditional Cottage	Ranch Style
36-04560.pdf	9145 Colapissa Street	Contributing	Building	c. 1952		Minimal Traditional Cottage	Other
36-04561.pdf	9139 Colapissa Street	Contributing	Building	c. 1952		Minimal Traditional Cottage	Other
36-04562.pdf	9133 Colapissa Street	Contributing	Building	c. 1952		Minimal Traditional Cottage	Other
36-04563.pdf	3114 Hamilton Street	Non-Contributing	Building	1977		Ranch	Other
36-04564.pdf	3201 Mistletoe Street	Non-Contributing	Building	c. 1935	1978	Minimal Traditional Cottage	Other
36-04565.pdf	3211 Mistletoe Street	Non-Contributing	Building	2009		Bungalow	Other
36-04566.pdf	3215 Mistletoe Street	Contributing	Building	c. 1955	2009	Double Shotgun	Other
36-04567.pdf	3223 Mistletoe Street	Contributing	Building	c. 1955	2009	Double Shotgun	Other
36-04569.pdf	3223 Mistletoe Street	Contributing	Building	c. 1930		Shotgun	Bungalow/Craftsman
36-04570.pdf	3204-06 Hamilton Street	Contributing	Building	c. 1957	2009	Shotgun	Ranch Style
36-04571.pdf	3212 Hamilton Street	Contributing	Building	c. 1965		Other	Ranch Style
36-04572.pdf	3218-20 Hamilton Street	Non-Contributing	Building	1978	2002-06, 2011	Bungalow	Other
36-04573.pdf	9102 Forshey Street	Contributing	Building	c. 1930	1950s/60s	Shotgun	Bungalow/Craftsman
36-04574.pdf	9200-02 Olive Street	Contributing	Building	c.1960		Double Shotgun	Other
36-04575.pdf	9206 Olive Street	Contributing	Building	c.1923	1972-98	Shotgun	Bungalow/Craftsman
36-04576.pdf	9208 Olive Street	Contributing	Building	c.1930		Shotgun	Bungalow/Craftsman
36-04577.pdf	9210-12 Olive Street	Contributing	Building	c.1940		Bungalow	Bungalow/Craftsman
36-04578.pdf	9214-16 Olive Street	Contributing	Building	c.1935		Bungalow	Bungalow/Craftsman
36-04579.pdf	9222 Olive Street	Non-Contributing	Building	c.1933		Bungalow	Bungalow/Craftsman

Hollygrove Historic District

Name of Property

Orleans Parish, LA

County and State

36-04580.pdf	8932 Apple Street	Non-Contributing	Building	2022		Other	Queen Anne
36-04581.pdf	9232-36 Olive Street	Non-Contributing	Building	c.1932	2011-14, 2016-18	Bungalow	Bungalow/Craftsman
36-04582.pdf	9239 Forshey Street	Contributing	Building	c. 1934	2007-11	Bungalow	Bungalow/Craftsman
36-04583.pdf	9233 Forshey Street	Contributing	Building	c. 1928	2007-11	Bungalow	Bungalow/Craftsman
36-04584.pdf	9229 Forshey Street	Contributing	Building	c. 1956	2007-11	Bungalow	Bungalow/Craftsman
36-04585.pdf	9227 Forshey Street	Contributing	Building	c. 1950		Minimal Traditional Cottage	Other
36-04586.pdf	9219 Forshey Street	Non-Contributing	Building	1984	2007-11	Ranch	Ranch Style
36-04587.pdf	9008-10 Palm Street	Contributing	Building	c.1931	2011-14	Double Shotgun	Other
36-04588.pdf	9012-14 Palm Street	Non-Contributing	Building	c.1927	pre-2007	Shotgun	Other
36-04589.pdf	9016 Palm Street	Non-Contributing	Building	c.1985		Warehouse	Other
36-04590.pdf	9034 Palm Street	Contributing	Building	c.1926	1950s/60s	Shotgun	Bungalow/Craftsman
36-04591.pdf	9036 Palm Street	Contributing	Building	c.1955		Minimal Traditional Cottage	Ranch Style
36-04592.pdf	9005 Olive Street	Non-Contributing	Building	c. 2009		Other	Other
36-04593.pdf	9009 Olive Street	Contributing	Building	c. 1960		Minimal Traditional Cottage	Ranch Style
36-04594.pdf	9013 Olive Street	Contributing	Building	c. 1927	1950s/60s, 2007-11	Shotgun	Bungalow/Craftsman
36-04595.pdf	9017-19 Olive Street	Contributing	Building	c. 1924	c. 1969	Bungalow	Bungalow/Craftsman
36-04596.pdf	9025-27 Olive Street	Non-Contributing	Building	2021		Bungalow	Bungalow/Craftsman
36-04597.pdf	9029-31 Olive Street	Contributing	Building	1954		Other	Other
36-04598.pdf	3321 Mistletoe Street	Contributing	Building	c. 1955		Minimal Traditional Cottage	Other
36-04599.pdf	3327 Mistletoe Street	Contributing	Building	c. 1955	2019	Minimal Traditional Cottage	Other
36-04600.pdf	3331 Mistletoe Street	Contributing	Building	c. 1955	2019	Minimal Traditional Cottage	Other

Hollygrove Historic District

Name of Property

Orleans Parish, LA

County and State

36-04601.pdf	3337 Mistletoe Street	Non-Contributing	Building	c. 1950		Minimal Traditional Cottage	Other
36-04602.pdf	9001-03 Forshey Street	Contributing	Building	c. 1940		Double Shotgun	Bungalow/Craftsman
36-04603.pdf	9005-07 Forshey Street	Contributing	Building	c. 1940		Double Shotgun	Bungalow/Craftsman
36-04604.pdf	9015-17 Forshey Street	Contributing	Building	c. 1930		Double Shotgun	Bungalow/Craftsman
36-04605.pdf	9021-23 Forshey Street	Contributing	Building	c. 1972		Double Shotgun	Ranch Style
36-04606.pdf	9029 Forshey Street	Non-Contributing	Building	c. 1934	c. 1980	Shotgun	Other
36-04607.pdf	3315-17 Hamilton Street	Non-Contributing	Building	2022		Double Shotgun	Other
36-04608.pdf	3321 Hamilton Street	Contributing	Building	c. 1953		Minimal Traditional Cottage	Ranch Style
36-04609.pdf	9000 Olive Street	Non-Contributing	Building	2009		Bungalow	Other
36-04610.pdf	9010 Olive Street	Contributing	Building	c. 1940		Bungalow	Other
36-04611.pdf	9012 Olive Street	Contributing	Building	c. 1922		Bungalow	Bungalow/Craftsman
36-04612.pdf	9018 Olive Street	Non-Contributing	Building	1976		Bungalow	Other
36-04613.pdf	9026 Olive Street	Contributing	Building	c. 1924	1950s/60s	Shotgun	Bungalow/Craftsman
36-04614.pdf	9038 Olive Street	Contributing	Building	c. 1941		Other	Colonial Revival
36-04615.pdf	9028 Olive Street	Contributing	Building	c. 1959		Minimal Traditional Cottage	Ranch Style
36-04616.pdf	9019-21 Oleander Street	Non-Contributing	Building	2009		Double Shotgun	Other
36-04617.pdf	3201-09 Hamilton Street	Contributing	Building	c. 1960		Other	Other
36-04618.pdf	3223 Hamilton Street	Non-Contributing	Building	c. 1930	c. 1980	Shotgun	Other
36-04619.pdf	9012-14 Oleander Street	Contributing	Building	c. 1967		Minimal Traditional Cottage	Other
36-04620.pdf	8901 Colapissa Street	Contributing	Building	c. 1945	2022	Double Shotgun	Bungalow/Craftsman
36-04621.pdf	8907 Colapissa Street	Contributing	Building	c. 1940	2012	Bungalow	Bungalow/Craftsman
36-04622.pdf	8919-21 Colapissa Street	Contributing	Building	c. 1940		Bungalow	Bungalow/Craftsman
36-04623.pdf	8925-27 Colapissa Street	Contributing	Building	c. 1949		Bungalow	Other
36-04624.pdf	8935 Colapissa Street	Contributing	Building	c. 1940		Bungalow	Colonial Revival
36-04625.pdf	8913-15 Colapissa Street	Contributing	Building	c. 1940		Bungalow	Other
36-04626.pdf	3101 Hollygrove Street	Contributing	Building	c. 1945		Other	Other

Hollygrove Historic District

Name of Property

Orleans Parish, LA

County and State

36-04627.pdf	3115 Hollygrove Street	Contributing	Building	c. 1963		Minimal Traditional Cottage	Other
36-04628.pdf	3117 Hollygrove Street	Contributing	Building	c. 1961		Minimal Traditional Cottage	Other
36-04629.pdf	3116 General Ogden Street	Contributing	Building	c. 1940		Bungalow	Bungalow/Craftsman
36-04630.pdf	3120 General Ogden Street	Non-Contributing	Building	c. 1930	2007-11	Bungalow	Bungalow/Craftsman
36-04631.pdf	3126 General Ogden Street	Contributing	Building	c. 1960		Minimal Traditional Cottage	Other
36-04632.pdf	3130-32 General Ogden Street	Contributing	Building	c. 1950		Double Shotgun	Bungalow/Craftsman
36-04633.pdf	8902-22 Oleander Street	Contributing	Building	c. 1957		Double Shotgun	Ranch Style
36-04634.pdf	3125 Hollygrove Street	Non-Contributing	Building	c. 1947	2009	Other	Other
36-04635.pdf	3203 Hollygrove Street	Contributing	Building	c. 1955	1990s	Bungalow	Other
36-04636.pdf	3213 Hollygrove Street	Contributing	Building	c. 1955	1990s	Bungalow	Other
36-04637.pdf	3217 Hollygrove Street	Non-Contributing	Building	2009		Bungalow	Other
36-04638.pdf	3200 General Ogden Street	Contributing	Building	c. 1966		Minimal Traditional Cottage	Other
36-04639.pdf	3216-18 General Ogden Street	Contributing	Building	c. 1960		Double Shotgun	Other
36-04640.pdf	3212 General Ogden Street	Contributing	Building	c. 1950		Bungalow	Other
36-04641.pdf	3220 General Ogden Street	Contributing	Building	c. 1950		Shotgun	Bungalow/Craftsman
36-04642.pdf	8900-02 Forshey Street	Non-Contributing	Building	2019		Double Shotgun	Other
36-04643.pdf	8910 Forshey Street	Contributing	Building	c. 1970		Bungalow	Other
36-04644.pdf	8914 Forshey Street	Contributing	Building	c. 1967		Other	Other
36-04645.pdf	8918 Forshey Street	Contributing	Building	c. 1927		Shotgun	Bungalow/Craftsman
36-04646.pdf	8922 Forshey Street	Non-Contributing	Building	c. 1930		Bungalow	Other
36-04648.pdf	8934-36 Forshey Street	Contributing	Building	c. 1930	1950s/60s, 2011-14	Double Shotgun	Other
36-04649.pdf	8919 Forshey Street	Contributing	Building	c. 1928	2022	Bungalow	Other
36-04650.pdf	8921 Forshey Street	Contributing	Building	c. 1928	c. 1951	Shotgun	Other
36-04651.pdf	3327 Hollygrove Street	Contributing	Building	1961		Minimal Traditional Cottage	Other

Hollygrove Historic District

Name of Property

Orleans Parish, LA

County and State

36-04652.pdf	3318 General Ogden Street	Contributing	Building	c. 1950	2007-11	Minimal Traditional Cottage	Other
36-04653.pdf	8900 Olive Street	Contributing	Building	c. 1923		Bungalow	Bungalow/Craftsman
36-04654.pdf	8904-06 Olive Street	Contributing	Building	c. 1923		Bungalow	Bungalow/Craftsman
36-04655.pdf	8910-12 Olive Street	Contributing	Building	c. 1925		Shotgun	Bungalow/Craftsman
36-04656.pdf	8916-18 Olive Street	Non-Contributing	Building	2022		Double Shotgun	Other
36-04657.pdf	8920 Olive Street	Contributing	Building	c. 1945		Bungalow	Other
36-04658.pdf	8924-26 Olive Street	Contributing	Building	c. 1920		Double Shotgun	Other
36-04659.pdf	3518-20 General Ogden Street	Contributing	Building	c. 1950		Double Shotgun	Ranch Style
36-04660.pdf	3524 General Ogden Street	Non-Contributing	Building	c. 1950		Bungalow	Other
36-04661.pdf	8900 Palm Street	Contributing	Building	c. 1952		Minimal Traditional Cottage	Other
36-04662.pdf	8904 Palm Street	Contributing	Building	c. 1949		Minimal Traditional Cottage	Other
36-04663.pdf	8908 Palm Street	Contributing	Building	c. 1950		Minimal Traditional Cottage	Other
36-04664.pdf	8918 Palm Street	Contributing	Building	c. 1948		Split Level	Other
36-04665.pdf	8924 Palm Street	Contributing	Building	c. 1948		Split Level	Other
36-04666.pdf	8928 Palm Street	Contributing	Building	c. 1949		Other	Other
36-04667.pdf	8917-19 Palm Street	Non-Contributing	Building	2017		Double Shotgun	Other
36-04668.pdf	3600 General Ogden Street	Non-Contributing	Building	c. 1926	2011-14	Double Shotgun	Other
36-04669.pdf	3604 General Ogden Street	Contributing	Building	c. 1940	1950s/60s	Shotgun	Bungalow/Craftsman
36-04670.pdf	3608-10 General Ogden Street	Non-Contributing	Building	c. 1943	2000s	Double Shotgun	Other
36-04671.pdf	3616-18 General Ogden Street	Contributing	Building	c. 1931	1950s/60s	Double Shotgun	Other
36-04672.pdf	3620 General Ogden Street	Contributing	Building	c. 1930	1950s/60s	Shotgun	Other
36-04673.pdf	8908 Edinburgh Street	Contributing	Building	c. 1938		Shotgun	Bungalow/Craftsman
36-04674.pdf	8912-14 Edinburgh Street	Contributing	Building	1947		Other	Other
36-04675.pdf	8916-18 Edinburgh Street	Contributing	Building	c. 1930	1950s/60s	Double Shotgun	Bungalow/Craftsman
36-04676.pdf	8924-26 Edinburgh Street	Contributing	Building	c. 1930	1950s/60s, 2015	Double Shotgun	Other
36-04677.pdf	8928 Edinburgh Street	Contributing	Building	c. 1948	1950s/60s	Shotgun	Other

Hollygrove Historic District

Name of Property

Orleans Parish, LA

County and State

36-04678.pdf	8930 Edinburgh Street	Non-Contributing	Building	2009		Bungalow	Other
36-04679.pdf	8932 Edinburgh Street	Contributing	Building	c. 1930	1950s/60s	Shotgun	Bungalow/Craftsman
36-04680.pdf	8901-03 Edinburgh Street	Contributing	Building	c. 1930	2019-22	Bungalow	Tudor Revival
36-04681.pdf	8905 Edinburgh Street	Contributing	Building	c. 1948		Minimal Traditional Cottage	Other
36-04682.pdf	8911 Edinburgh Street	Contributing	Building	c. 1950		Minimal Traditional Cottage	Other
36-04683.pdf	8915 Edinburgh Street	Contributing	Building	c. 1948		Minimal Traditional Cottage	Other
36-04684.pdf	8921 Edinburgh Street	Contributing	Building	c. 1948		Minimal Traditional Cottage	Other
36-04685.pdf	8925 Edinburgh Street	Contributing	Building	c. 1950	2011-14	Minimal Traditional Cottage	Other
36-04686.pdf	8931 Edinburgh Street	Contributing	Building	c. 1948	1998-2002	Minimal Traditional Cottage	Other
36-04687.pdf	8937 Edinburgh Street	Contributing	Building	c. 1948		Minimal Traditional Cottage	Other
36-04688.pdf	8939-41 Edinburgh Street	Contributing	Building	c. 1940	1950s/60s	Double Shotgun	Bungalow/Craftsman
36-04689.pdf	3519 Hollygrove Street	Contributing	Building	c. 1950		Minimal Traditional Cottage	Other
36-04690.pdf	3523 Hollygrove Street	Contributing	Building	c. 1951		Minimal Traditional Cottage	Other
36-04691.pdf	3615 General Ogden Street	Contributing	Building	c. 1950		Minimal Traditional Cottage	Other
36-04692.pdf	3623 General Ogden Street	Non-Contributing	Building	c. 1950	2007-11	Minimal Traditional Cottage	Other

Hollygrove Historic District

Name of Property

Orleans Parish, LA

County and State

36-04693.pdf	3616 Eagle Street	Contributing	Building	1945	2015	Other	Other
36-04694.pdf	3624 Eagle Street	Contributing	Building	1945	2015	Other	Other
36-04695.pdf	3600 Eagle Street	Contributing	Building	1945	2015	Other	Other
36-04696.pdf	3608 Eagle Street	Contributing	Building	1945	2015	Other	Other
36-04697.pdf	8804 Stroelitz Street	Contributing	Building	c. 1950	2011-14	Minimal Traditional Cottage	Other
36-04698.pdf	8810-14 Stroelitz Street	Contributing	Building	c. 1950		Minimal Traditional Cottage	Other
36-04699.pdf	8820-26 Stroelitz Street	Contributing	Building	c. 1958		Other	Ranch Style
36-04700.pdf	8828 Stroelitz Street	Non-Contributing	Building	2016		Other	Other
36-04701.pdf	8830 Stroelitz Street	Contributing	Building	c. 1948		Minimal Traditional Cottage	Other
36-04702.pdf	8801 Edinburgh Street	Contributing	Building	c. 1937	2022	Other	Other
36-04703.pdf	8805-07 Edinburgh Street	Contributing	Building	c. 1945		Double Shotgun	Other
36-04704.pdf	8817 Edinburgh Street	Contributing	Building	c. 1940		Bungalow	Bungalow/Craftsman
36-04705.pdf	8821-23 Edinburgh Street	Contributing	Building	c. 1949	2007-11	Double Shotgun	Other
36-04706.pdf	8825-27 Edinburgh Street	Contributing	Building	c. 1965	2019	Double Shotgun	Other
36-04707.pdf	8829-31 Edinburgh Street	Contributing	Building	c. 1930	2007-11	Minimal Traditional Cottage	Other
36-04708.pdf	8833-35 Edinburgh Street	Contributing	Building	c. 1933	1950s/60s	Bungalow	Bungalow/Craftsman
36-04709.pdf	8839 Edinburgh Street	Non-Contributing	Building	2007		Bungalow	Other
36-04710.pdf	3517 General Ogden Street	Contributing	Building	c. 1935	1950s/60s	Double Shotgun	Bungalow/Craftsman
36-04711.pdf	3521 General Ogden Street	Contributing	Building	c. 1950		Minimal Traditional Cottage	Ranch Style
36-04713.pdf	8804-06 Palm Street	Contributing	Building	c. 1935		Double Shotgun	Bungalow/Craftsman
36-04714.pdf	8808 Palm Street	Non-Contributing	Building	1987		Bungalow	Other
36-04715.pdf	8812 Palm Street	Contributing	Building	c. 1949		Bungalow	Other
36-04716.pdf	8814 Palm Street	Contributing	Building	c. 1927		Shotgun	Bungalow/Craftsman
36-04717.pdf	8816-18 Palm Street	Contributing	Building	c. 1935		Double Shotgun	Bungalow/Craftsman
36-04718.pdf	8821-23 Oleander Street	Contributing	Building	c. 1954		Double Shotgun	Ranch Style

Hollygrove Historic District

Name of Property

Orleans Parish, LA

County and State

36-04719.pdf	8825-27 Oleander Street	Contributing	Building	c. 1951		Double Shotgun	Ranch Style
36-04720.pdf	8835 Oleander Street	Contributing	Building	c. 1935		Bungalow	Bungalow/Craftsman
36-04721.pdf	8837-39 Oleander Street	Contributing	Building	c. 1930	1950s/60s	Double Shotgun	Bungalow/Craftsman
36-04722.pdf	8836 Forshey Street	Contributing	Building	c. 1933		Shotgun	Bungalow/Craftsman
36-04723.pdf	3224-26 Eagle Street	Contributing	Building	c. 1960		Other	Other
36-04724.pdf	3222 Eagle Street	Contributing	Building	c. 1930		Shotgun	Bungalow/Craftsman
36-04725.pdf	8826 Forshey Street	Contributing	Building	c. 1965		Bungalow	Ranch Style
36-04726.pdf	8818 Forshey Street	Non-Contributing	Building	c. 1940	2022	Bungalow	Other
36-04727.pdf	8800-02 Forshey Street	Contributing	Building	1957	2022	Other	Other
36-04728.pdf	8801-03 Colapissa Street	Contributing	Building	c. 1930	1950s/60s	Bungalow	Bungalow/Craftsman
36-04729.pdf	8807 Colapissa Street	Contributing	Building	c. 1927	1950s/60s	Shotgun	Bungalow/Craftsman
36-04730.pdf	8809-11 Colapissa Street	Contributing	Building	c. 1929	1950s/60s	Double Shotgun	Bungalow/Craftsman
36-04731.pdf	8815 Colapissa Street	Contributing	Building	c. 1922		Shotgun	Bungalow/Craftsman
36-04732.pdf	8819 Colapissa Street	Contributing	Building	c. 1930	1950s/60s	Shotgun	Bungalow/Craftsman
36-04733.pdf	8821 Colapissa Street	Contributing	Building	c. 1933	1950s/60s	Shotgun	Bungalow/Craftsman
36-04734.pdf	8823 Colapissa Street	Contributing	Building	c. 1931		Shotgun	Bungalow/Craftsman
36-04735.pdf	8827-29 Colapissa Street	Contributing	Building	c. 1935	1950s/60s	Double Shotgun	Bungalow/Craftsman
36-04736.pdf	8835 Colapissa Street	Contributing	Building	c. 1965		Minimal Traditional Cottage	Ranch Style
36-04737.pdf	3120 Eagle Street	Contributing	Building	c. 1924	2020	Bungalow	Bungalow/Craftsman
36-04738.pdf	8800 Oleander Street	Contributing	Building	c. 1940		Warehouse	Other
36-04739.pdf	8738 Oleander Street	Contributing	Building	c. 1935	1950s/60s	Bungalow	Bungalow/Craftsman
36-04740.pdf	8711 Oleander Street	Non-Contributing	Building	c. 1940	1950s/60s	Shotgun	Bungalow/Craftsman
36-04741.pdf	8713 Oleander Street	Non-Contributing	Building	c. 1930	1970s/80s	Shotgun	Other
36-04742.pdf	8717 Oleander Street	Contributing	Building	c. 1930	2006-07, 2019- 22	Shotgun	Other
36-04743.pdf	8719 Oleander Street	Non-Contributing	Building	c. 1930	2007-11	Bungalow	Other
36-04744.pdf	8729-31 Oleander Street	Non-Contributing	Building	1998-2002	2011-13	Bungalow	Other
36-04745.pdf	3201-03 Eagle Street	Non-Contributing	Building	c. 1985	2011-13	Other	Other
36-04746.pdf	3229-31 Eagle Street	Contributing	Building	c. 1930	1950s/60s	Double Shotgun	Bungalow/Craftsman
36-04747.pdf	3208 Monroe Street	Contributing	Building	c. 1922	1950s/60s, 2011-14	Shotgun	Bungalow/Craftsman
36-04748.pdf	3220-22 Monroe Street	Non-Contributing	Building	c. 1928	2014-16	Bungalow	Bungalow/Craftsman

Hollygrove Historic District

Name of Property

Orleans Parish, LA

County and State

36-04749.pdf	8708-10 Forshey Street	Contributing	Building	c. 1930		Shotgun	Bungalow/Craftsman
36-04750.pdf	8722 Forshey Street	Contributing	Building	c. 1935	1960s	Bungalow	Bungalow/Craftsman
36-04751.pdf	8724 Forshey Street	Contributing	Building	1958		Other	No Style
36-04752.pdf	3305-07 Eagle Street	Non-Contributing	Building	c. 2005		Other	Other
36-04753.pdf	3313-15 Eagle Street	Contributing	Building	c. 1925	1950s/60s	Double Shotgun	Bungalow/Craftsman
36-04754.pdf	3321 Eagle Street	Contributing	Building	c. 1925	1950s/60s	Shotgun	Bungalow/Craftsman
36-04755.pdf	8711 Olive Street	Contributing	Building	c. 1923	1950s/60s	Shotgun	Bungalow/Craftsman
36-04756.pdf	8713 Olive Street	Contributing	Building	c. 1924		Shotgun	Bungalow/Craftsman
36-04757.pdf	8719 Olive Street	Non-Contributing	Building	c. 1978		Minimal Traditional Cottage	Ranch Style
36-04758.pdf	8721 Olive Street	Contributing	Building	c. 1958		Bungalow	Other
36-04759.pdf	3417-19 Eagle Street	Non-Contributing	Building	2015		Bungalow	Other
36-04760.pdf	3421-23 Eagle Street	Contributing	Building	c. 1925		Double Shotgun	Bungalow/Craftsman
36-04761.pdf	3434 Monroe Street	Contributing	Building	c. 1958	2016	Minimal Traditional Cottage	Ranch Style
36-04762.pdf	8706-08 Edinburgh Street	Contributing	Building	c. 1924	1950s/60s	Camelback	Bungalow/Craftsman
36-04763.pdf	8718 Edinburgh Street	Contributing	Building	c. 1935		Shotgun	Bungalow/Craftsman
36-04764.pdf	8732-34 Edinburgh Street	Non-Contributing	Building	2013		Shotgun	Other
36-04765.pdf	3500 Monroe Street	Contributing	Building	c. 1958		Minimal Traditional Cottage	No Style
36-04766.pdf	8709 Edinburgh Street	Non-Contributing	Building	c. 1930		Shotgun	Other
36-04767.pdf	8713-15 Edinburgh Street	Contributing	Building	c. 1930		Four Square	Bungalow/Craftsman
36-04768.pdf	8719 Edinburgh Street	Contributing	Building	c. 1924		Shotgun	Bungalow/Craftsman
36-04769.pdf	8721-23 Edinburgh Street	Non-Contributing	Building	c. 1940	1998-2002	Double Shotgun	Bungalow/Craftsman
36-04770.pdf	8626 Palmetto Street	Non-Contributing	Building	c. 1952	2022	Minimal Traditional Cottage	Ranch Style
36-04771.pdf	3703 Monroe Street	Contributing	Building	c. 1950		Minimal Traditional Cottage	Ranch Style
36-04772.pdf	3709 Monroe Street	Non-Contributing	Building	c. 2018		Double Shotgun	Other

Hollygrove Historic District

Name of Property

Orleans Parish, LA

County and State

36-04773.pdf	8603 Palm Street	Non-Contributing	Building	c. 1952	2007-11, 2013	Minimal Traditional Cottage	Ranch Style
36-04774.pdf	8609 Palm Street	Contributing	Building	c. 1950		Minimal Traditional Cottage	Ranch Style
36-04775.pdf	8615 Palm Street	Contributing	Building	c. 1950		Minimal Traditional Cottage	Ranch Style
36-04776.pdf	8621 Palm Street	Contributing	Building	c. 1950		Minimal Traditional Cottage	Ranch Style
36-04777.pdf	8635 Palm Street	Contributing	Building	c. 1950		Minimal Traditional Cottage	Ranch Style
36-04778.pdf	3615 Monroe Street	Contributing	Building	c. 1950	2011-13	Minimal Traditional Cottage	Ranch Style
36-04779.pdf	3621 Monroe Street	Contributing	Building	c. 1950	2007-11	Minimal Traditional Cottage	Ranch Style
36-04780.pdf	3629 Monroe Street	Contributing	Building	c. 1950	2007-11	Minimal Traditional Cottage	Ranch Style
36-04781.pdf	3616 Leonidas Street	Non-Contributing	Building	2012		Bungalow	Other
36-04782.pdf	3628 Leonidas Street	Non-Contributing	Building	c. 2009		Minimal Traditional Cottage	Ranch Style
36-04783.pdf	3636 Leonidas Street	Contributing	Building	c. 1950	2007-11	Minimal Traditional Cottage	Ranch Style
36-04784.pdf	8616 Stroelitz Street	Non-Contributing	Building	c. 1950	2007-11	Minimal Traditional Cottage	Ranch Style
36-04785.pdf	8622 Stroelitz Street	Contributing	Building	c. 1950	2014	Minimal Traditional Cottage	Ranch Style

Hollygrove Historic District

Name of Property

Orleans Parish, LA

County and State

36-04786.pdf	8617 Edinburgh Street	Contributing	Building	c. 1950		Minimal Traditional Cottage	Other
36-04787.pdf	8621 Edinburgh Street	Contributing	Building	c. 1954		Minimal Traditional Cottage	Other
36-04788.pdf	3501 Monroe Street	Non-Contributing	Building	c. 1945	post 1970	Minimal Traditional Cottage	Other
36-04789.pdf	3505 Monroe Street	Contributing	Building	c. 1948		Minimal Traditional Cottage	Other
36-04790.pdf	3517 Monroe Street	Contributing	Building	c. 1935	c. 1970	Bungalow	Bungalow/Craftsman
36-04791.pdf	3521 Monroe Street	Contributing	Building	c. 1935	c. 1970	Bungalow	Other
36-04792.pdf	3520 Leonidas Street	Contributing	Building	c. 1935		Bungalow	Colonial Revival
36-04793.pdf	3522-24 Leonidas Street	Contributing	Building	c. 1930	1950s/60s	Double Shotgun	Colonial Revival
36-04794.pdf	8600 Palm Street	Contributing	Building	c. 1940		Split Level	Colonial Revival
36-04795.pdf	8610 Palm Street	Contributing	Building	c. 1953		Ranch	Ranch Style
36-04796.pdf	8614 Palm Street	Non-Contributing	Building	c. 1950	2017	Ranch	Ranch Style
36-04797.pdf	8620 Palm Street	Non-Contributing	Building	c. 1978		Ranch	Ranch Style
36-04798.pdf	8626 Palm Street	Contributing	Building	c. 1950		Minimal Traditional Cottage	Ranch Style
36-04799.pdf	8640 Palm Street	Contributing	Building	c. 1955		Minimal Traditional Cottage	Ranch Style
36-04800.pdf	3409 Monroe Street	Contributing	Building	1957		Other	Ranch Style
36-04801.pdf	3411 Monroe Street	Contributing	Building	1957		Other	Ranch Style
36-04802.pdf	3421 Monroe Street	Contributing	Building	1957		Other	Ranch Style
36-04803.pdf	3429-31 Monroe Street	Contributing	Building	c. 1930		Other	Bungalow/Craftsman
36-04804.pdf	8601-03 Forshey Street	Non-Contributing	Building	2016-19		Bungalow	Other
36-04805.pdf	8609-11 Forshey Street	Contributing	Building	c. 1933		Double Shotgun	Bungalow/Craftsman
36-04806.pdf	8633-35 Forshey Street	Contributing	Building	c. 1923	1950s/60s	Double Shotgun	Bungalow/Craftsman
36-04807.pdf	8600 Olive Street	Contributing	Building	c. 1956		Minimal Traditional Cottage	Ranch Style

Hollygrove Historic District

Name of Property

Orleans Parish, LA

County and State

36-04808.pdf	8607-09 Oleander Street	Contributing	Building	c. 1925	2016-19	Bungalow	Tudor Revival
36-04809.pdf	8630-32 Forshey Street	Contributing	Building	c. 1925		Double Shotgun	Bungalow/Craftsman
36-04810.pdf	8634 Forshey Street	Non-Contributing	Building	c. 1930	2007-11	Freestanding Commercial	Bungalow/Craftsman
36-04811.pdf	8640 Forshey Street	Non-Contributing	Building	c. 1946		Freestanding Commercial	Other
36-04812.pdf	8633-35 Colapissa Street	Contributing	Building	c. 1930	2019-22	Double Shotgun	Bungalow/Craftsman
36-04813.pdf	8627 Colapissa Street	Contributing	Building	c. 1935		Shotgun	Bungalow/Craftsman
36-04814.pdf	8623 Colapissa Street	Contributing	Building	c. 1937	2016-18	Shotgun	Bungalow/Craftsman
36-04815.pdf	8617 Colapissa Street	Contributing	Building	c. 1935		Shotgun	Bungalow/Craftsman
36-04816.pdf	8613 Colapissa Street	Contributing	Building	c. 1924		Shotgun	Bungalow/Craftsman
36-04817.pdf	3118-20 Leonidas Street	Non-Contributing	Building	1927	1970-72, 2015	Shotgun	Bungalow/Craftsman
36-04818.pdf	3118-20 Leonidas Street	Non-Contributing	Building	c. 1954	2016-18	Bungalow	Other
36-04819.pdf	3122 Leonidas Street	Non-Contributing	Building	c. 1953	2016-18	Shotgun	Other
36-04820.pdf	3119 Monroe Street	Contributing	Building	c. 1935	1950s/60s	Bungalow	Bungalow/Craftsman
36-04821.pdf	3121 Monroe Street	Contributing	Building	c. 1935		Bungalow	Bungalow/Craftsman
36-04822.pdf	3300 Joliet Street	Contributing	Building	c. 1922		Bungalow	Bungalow/Craftsman
36-04823.pdf	3310-12 Joliet Street	Contributing	Building	c. 1928		Double Shotgun	Bungalow/Craftsman
36-04824.pdf	8521 Olive Street	Non-Contributing	Building	2011		Other	Other
36-04825.pdf	3403 Leonidas Street	Contributing	Building	c. 1950		Ranch	Ranch Style
36-04826.pdf	3409 Leonidas Street	Contributing	Building	c. 1950		Ranch	Ranch Style
36-04827.pdf	3415 Leonidas Street	Contributing	Building	c. 1950	1960s	Ranch	Ranch Style
36-04828.pdf	3421 Leonidas Street	Contributing	Building	c. 1950		Ranch	Ranch Style
36-04829.pdf	3400 Joliet Street	Contributing	Building	c. 19350		Ranch	Ranch Style
36-04830.pdf	8502 Edinburgh Street	Contributing	Building	c. 1950		Ranch	Ranch Style
36-04831.pdf	3604 Cambronne Street	Non-Contributing	Building	c. 1958		Ranch	No Style
36-04832.pdf	3610 Cambronne Street	Contributing	Building	c. 1958		Ranch	No Style
36-04833.pdf	3618 Cambronne Street	Contributing	Building	c. 1958		Ranch	No Style
36-04834.pdf	3624 Cambronne Street	Contributing	Building	c. 1948	1951	Ranch	No Style
36-04835.pdf	8414-16 Stroelitz Street	Non-Contributing	Building	2022		Bungalow	Other
36-04836.pdf	8418-20 Stroelitz Street	Contributing	Building	1950		Other	Other
36-04837.pdf	8316 Edinburgh Street	Contributing	Building	c. 1961		Bungalow	No Style

Hollygrove Historic District

Name of Property

Orleans Parish, LA

County and State

36-04838.pdf	8322 Edinburgh Street	Contributing	Building	c. 1960		Minimal Traditional Cottage	Ranch Style
36-04839.pdf	8328 Edinburgh Street	Contributing	Building	c. 1952		Minimal Traditional Cottage	Other
36-04840.pdf	8334-36 Edinburgh Street	Non-Contributing	Building	c. 1950	2007	Other	Other
36-04841.pdf	3429 Cambronne Street	Non-Contributing	Building	2007		Bungalow	Other
36-04842.pdf	3435 Cambronne Street	Contributing	Building	c. 1955		Other	Ranch Style
36-04843.pdf	8309-11 Edinburgh Street	Contributing	Building	c. 1952		Minimal Traditional Cottage	Other
36-04844.pdf	3500-02 Dante Street	Contributing	Building	1951		Minimal Traditional Cottage	Other
36-04845.pdf	8329-31 Edinburgh Street	Contributing	Building	c. 1952	2011-14	Minimal Traditional Cottage	Other
36-04846.pdf	8319-21 Edinburgh Street	Contributing	Building	c. 1952		Minimal Traditional Cottage	Other
36-04847.pdf	3513 Cambronne Street	Non-Contributing	Building	c. 1935		Other	No Style
36-04848.pdf	3512-18 Dante Street	Non-Contributing	Building	c. 1935		Other	No Style
36-04849.pdf	3103 Joliet Street	Non-Contributing	Building	c. 2021		Shotgun	Other
36-04850.pdf	3111-13 Joliet Street	Contributing	Building	c. 1928		Double Shotgun	Colonial Revival
36-04851.pdf	3119-21 Joliet Street	Contributing	Building	c. 1926		Double Shotgun	Mission/Spanish Colonial Revival
36-04852.pdf	3122 Cambronne Street	Contributing	Building	c. 1935	1950s/60s, 1998-2002	Bungalow	Bungalow/Craftsman
36-04853.pdf	8400-02 Oleander Street	Non-Contributing	Building	c. 2012		Bungalow	Bungalow/Craftsman
36-04854.pdf	8410 Oleander Street	Contributing	Building	c. 1928	1950s/60s	Shotgun	Mission/Spanish Colonial Revival
36-04855.pdf	8412-14 Oleander Street	Contributing	Building	c. 1929	1950s/60s	Double Shotgun	Bungalow/Craftsman
36-04856.pdf	8426 Oleander Street	Non-Contributing	Building	c. 2015		Bungalow	Bungalow/Craftsman
36-04857.pdf	8428 Oleander Street	Contributing	Building	c. 1935	1950s/60s	Shotgun	Bungalow/Craftsman
36-04858.pdf	8432 Oleander Street	Contributing	Building	c. 1929	2014-16	Shotgun	Bungalow/Craftsman

Hollygrove Historic District

Name of Property

Orleans Parish, LA

County and State

36-04859.pdf	8434-36 Oleander Street	Contributing	Building	c. 1950		Double Shotgun	Other
36-04860.pdf	3101-03 Cambronne Street	Contributing	Building	c. 1929		Double Shotgun	Bungalow/Craftsman
36-04861.pdf	3107-09 Cambronne Street	Contributing	Building	c. 1926	1950s/60s	Double Shotgun	Bungalow/Craftsman
36-04862.pdf	3113-15 Cambronne Street	Contributing	Building	c. 1930		Double Shotgun	Bungalow/Craftsman
36-04863.pdf	3119-21 Cambronne Street	Contributing	Building	c. 1930		Double Shotgun	Bungalow/Craftsman
36-04864.pdf	3125-27 Cambronne Street	Contributing	Building	c. 1930		Double Shotgun	Bungalow/Craftsman
36-04865.pdf	3108-10 Dante Street	Contributing	Building	c. 1926	1950s/60s	Double Shotgun	Bungalow/Craftsman
36-04866.pdf	8329-31 Oleander Street	Contributing	Building	c. 1928	1950s/60s, 2007-11	Bungalow	Bungalow/Craftsman
36-04867.pdf	8333-35 Oleander Street	Contributing	Building	c. 1926	1950s/60s, 2007-11	Double Shotgun	Bungalow/Craftsman
36-04868.pdf	8337-39 Oleander Street	Contributing	Building	c. 1932	1950s/60s	Bungalow	Bungalow/Craftsman
36-04869.pdf	3217 Cambronne Street	Non-Contributing	Building	c. 1956	1980s	Other	Other
36-04870.pdf	3200 Dante Street	Contributing	Building	c. 1930	1950s	Bungalow	Tudor Revival
36-04871.pdf	3204 Dante Street	Contributing	Building	c. 1932		Shotgun	Bungalow/Craftsman
36-04872.pdf	3212-14 Dante Street	Contributing	Building	c. 1925	1950s/60s	Double Shotgun	Bungalow/Craftsman
36-04873.pdf	3222 Dante Street	Contributing	Building	c. 1965		Minimal Traditional Cottage	Ranch Style
36-04874.pdf	3224-26 Dante Street	Contributing	Building	c. 1922		Double Shotgun	Bungalow/Craftsman
36-04875.pdf	8308-10 Forshey Street	Contributing	Building	c. 1922		Double Shotgun	Bungalow/Craftsman
36-04876.pdf	8312 Forshey Street	Contributing	Building	c. 1927		Shotgun	Bungalow/Craftsman
36-04877.pdf	8318-20 Forshey Street	Contributing	Building	c. 1925	2011	Bungalow	Bungalow/Craftsman
36-04878.pdf	8326-28 Forshey Street	Contributing	Building	c. 1932		Double Shotgun	Bungalow/Craftsman
36-04879.pdf	8332-36 Forshey Street	Contributing	Building	c. 1925		Other	Bungalow/Craftsman
36-04880.pdf	3520-26 Dante Street	Non-Contributing	Building	c. 1935		Other	No Style
36-04881.pdf	8300-06 Palm Street	Contributing	Building	c. 1935		Other	Colonial Revival
36-04882.pdf	8312-18 Palm Street	Contributing	Building	c. 1935		Other	Colonial Revival
36-04883.pdf	8322-28 Palm Street	Contributing	Building	c. 1935		Other	Colonial Revival
36-04884.pdf	8332-38 Palm Street	Contributing	Building	c. 1935		Other	Colonial Revival
36-04885.pdf	2815-17 Leonidas Street	Non-Contributing	Building	c. 1926	1980s/90s	Gable-Ell	Bungalow/Craftsman
36-04886.pdf	2819 Leonidas Street	Contributing	Building	c. 1930	c. 1964	Shotgun	Bungalow/Craftsman
36-04887.pdf	8522 Pritchard Place	Contributing	Building	c. 1930		Double Shotgun	Bungalow/Craftsman
36-04888.pdf	8524-26 Pritchard Place	Contributing	Building	c. 1925	1950s/60s	Double Shotgun	Bungalow/Craftsman

Hollygrove Historic District

Name of Property

Orleans Parish, LA

County and State

36-04889.pdf	8528-30 Pritchard Place	Contributing	Building	c. 1924	1950s/60s	Double Shotgun	Bungalow/Craftsman
36-04890.pdf	2816 Joliet Street	Non-Contributing	Building	c. 1930	pre-2007	Other	Other
36-04891.pdf	8529 Pritchard Place	Non-Contributing	Building	c. 1924	2022	Bungalow	Bungalow/Craftsman
36-04892.pdf	3204-06 Leonidas Street	Contributing	Building	c. 1924	1950s/60s	Double Shotgun	Bungalow/Craftsman
36-04893.pdf	8611 Oleander Street	Contributing	Building	c. 1935	1950s/60s	Shotgun	Bungalow/Craftsman
36-04894.pdf	8613 Oleander Street	Non-Contributing	Building	c. 1985		Other	Other
36-04895.pdf	8623 Oleander Street	Non-Contributing	Building	c. 1930	2007-11	Bungalow	Other
36-04896.pdf	8631 Oleander Street	Contributing	Building	c. 1925	1950s/60s, 2011-13	Shotgun	Bungalow/Craftsman
36-04897.pdf	3208 Leonidas Street	Contributing	Building	c. 1924	1950s/60s	Shotgun	Bungalow/Craftsman
36-04898.pdf	8635 Oleander Street	Contributing	Building	c. 1922	1950s/60s	Shotgun	Bungalow/Craftsman
36-04899.pdf	3207 Monroe Street	Non-Contributing	Building	c. 2009		Bungalow	Other
36-04900.pdf	8600 Forshey Street	Non-Contributing	Building	c. 1921	1980s/90s	Freestanding Commercial	Other
36-04901.pdf	8618-20 Forshey Street	Contributing	Building	c. 1934	1950s/60s	Double Shotgun	Bungalow/Craftsman
36-04902.pdf	3021-23 Eagle Street	Contributing	Building	c. 1926	1950s/60s	Double Shotgun	Bungalow/Craftsman
36-04903.pdf	3008 Monroe Street	Contributing	Building	c. 1935	2014-16	Double Shotgun	Bungalow/Craftsman
36-04904.pdf	3018 Monroe Street	Contributing	Building	c. 1935	1950s/60s	Split Level	Colonial Revival
36-04905.pdf	3014 Monroe Street	Contributing	Building	c. 1930	1950s/60s	Shotgun	Bungalow/Craftsman
36-04906.pdf	3024 Monroe Street	Contributing	Building	c. 1952	1950s/60s	Minimal Traditional Cottage	Ranch Style
36-04907.pdf	3028-30 Monroe Street	Contributing	Building	c. 1952	1950s/60s, post 1970	Double Shotgun	Bungalow/Craftsman
36-04908.pdf	3040 Monroe Street	Non-Contributing	Building	c. 1978		Ranch	Ranch Style
36-04909.pdf	8720 Colapissa Street	Contributing	Building	c. 1935	2019	Shotgun	Bungalow/Craftsman
36-04910.pdf	8601 Pritchard Place	Contributing	Building	c. 1923		Freestanding Commercial	Bungalow/Craftsman
36-04911.pdf	8603-05 Pritchard Place	Contributing	Building	c. 1916		Double Shotgun	Italianate
36-04912.pdf	8609-11 Pritchard Place	Contributing	Building	c. 1930		Double Shotgun	Bungalow/Craftsman
36-04913.pdf	8631 Pritchard Place	Contributing	Building	c. 1928	1970s	Shotgun	Bungalow/Craftsman
36-04914.pdf	8633 Pritchard Place	Contributing	Building	c. 1927	1950s/60s	Shotgun	Bungalow/Craftsman
36-04915.pdf	8635 Pritchard Place	Contributing	Building	c. 1926	1950s/60s	Shotgun	Bungalow/Craftsman
36-04916.pdf	2913 Monroe Street	Non-Contributing	Building	c. 1924	2022	Bungalow	Other
36-04917.pdf	8601 Apricot Street	Non-Contributing	Building	c. 1924	2016-18	Bungalow	Bungalow/Craftsman

Hollygrove Historic District

Name of Property

Orleans Parish, LA

County and State

36-04918.pdf	8605 Apricot Street	Contributing	Building	c. 1927		Double Shotgun	Bungalow/Craftsman
36-04919.pdf	8613 Apricot Street	Non-Contributing	Building	c. 1925	2007-11	Double Shotgun	Other
36-04920.pdf	8621 Apricot Street	Contributing	Building	c. 1930	1950s/60s	Split Level	Other
36-04921.pdf	8625 Apricot Street	Contributing	Building	c. 1972		Warehouse	Other
36-04922.pdf	8701-03 Apple Street	Contributing	Building	c. 1922	1950s/60s	Double Shotgun	Bungalow/Craftsman
36-04923.pdf	8707 Apple Street	Contributing	Building	c. 1922	2007-22	Camelback	Bungalow/Craftsman
36-04924.pdf	8715 Apple Street	Contributing	Building	c. 1930	2007-2011	Shotgun	Bungalow/Craftsman
36-04925.pdf	8719 Apple Street	Contributing	Building	c. 1930		Bungalow	Bungalow/Craftsman
36-04926.pdf	8731 Apple Street	Contributing	Building	c. 1930		Bungalow	Bungalow/Craftsman
36-04927.pdf	8735-37 Apple Street	Contributing	Building	c. 1930	1950s/60s	Shotgun	Bungalow/Craftsman
36-04928.pdf	2611 Eagle Street	Contributing	Building	c. 1930		Shotgun	Bungalow/Craftsman
36-04929.pdf	2615 Eagle Street	Non-Contributing	Building	c. 1930	2011-2014	Shotgun	Bungalow/Craftsman
36-04930.pdf	2617-19 Eagle Street	Contributing	Building	c. 1930	2000s	Double Shotgun	Bungalow/Craftsman
36-04931.pdf	2621-23 Eagle Street	Contributing	Building	c. 1930		Double Shotgun	Bungalow/Craftsman
36-04932.pdf	2625-27 Eagle Street	Contributing	Building	c. 1930		Double Shotgun	Bungalow/Craftsman
36-04933.pdf	2622-24 Monroe Street	Contributing	Building	c. 1935		Bungalow	Bungalow/Craftsman
36-04934.pdf	2626 Monroe Street	Contributing	Building	c. 1935		Shotgun	Bungalow/Craftsman
36-04935.pdf	2630 Monroe Street	Contributing	Building	c. 1935		Shotgun	Bungalow/Craftsman
36-04936.pdf	8704 Belfast Street	Contributing	Building	c. 1935	1950s/60s	Bungalow	Bungalow/Craftsman
36-04937.pdf	8710 Belfast Street	Contributing	Building	c. 1935		Shotgun	Bungalow/Craftsman
36-04938.pdf	8718-20 Pritchard Place	Contributing	Building	c. 1935		Bungalow	Bungalow/Craftsman
36-04939.pdf	8732 Pritchard Place	Contributing	Building	c. 1935	1950s	Bungalow	Bungalow/Craftsman
36-04940.pdf	8738 Pritchard Place	Contributing	Building	c. 1935		Bungalow	Bungalow/Craftsman
36-04941.pdf	8701 Pritchard Place	Non-Contributing	Building	2022		Bungalow	Other
36-04942.pdf	8713-15 Pritchard Place	Contributing	Building	c. 1935	1970s	Bungalow	Bungalow/Craftsman
36-04943.pdf	8717-19 Pritchard Place	Contributing	Building	1929	1950s/60s	Double Shotgun	Bungalow/Craftsman
36-04944.pdf	8721-23 Pritchard Place	Contributing	Building	1930	1950s/60s	Double Shotgun	Bungalow/Craftsman
36-04945.pdf	8725-27 Pritchard Place	Contributing	Building	c. 1925	1950s/60s	Double Shotgun	Bungalow/Craftsman
36-04946.pdf	8729-31 Pritchard Place	Contributing	Building	c. 1925		Double Shotgun	Bungalow/Craftsman
36-04947.pdf	2941 Eagle Street	Contributing	Building	c. 1927	1951-68	Freestanding Commercial	Bungalow/Craftsman
36-04948.pdf	8719 Fig Street	Contributing	Building	c. 1925		Shotgun	Bungalow/Craftsman
36-04949.pdf	8723 Fig Street	Contributing	Building	c. 1927	1950s/60s, 2007-11	Shotgun	Bungalow/Craftsman

Hollygrove Historic District

Name of Property

Orleans Parish, LA

County and State

36-04950.pdf	3001-03 Eagle Street	Contributing	Building	c. 1925	2006-07	Freestanding Commercial	Bungalow/Craftsman
36-04951.pdf	3005-07 Eagle Street	Contributing	Building	c. 1933	2006-07	Double Shotgun	Bungalow/Craftsman
36-04952.pdf	3011 Eagle Street	Non-Contributing	Building	c. 1930	2007-11, 2019-22	Wood Frame Vernacular	Bungalow/Craftsman
36-04953.pdf	3013-15 Eagle Street	Contributing	Building	c. 1925	1950s/60s	Double Shotgun	Bungalow/Craftsman
36-04954.pdf	8633-35 Apricot Street	Contributing	Building	c. 1924		Double Shotgun	Bungalow/Craftsman
36-04955.pdf	2821 Monroe Street	Contributing	Building	c. 1924	1933, 1990	Bungalow	Bungalow/Craftsman
36-04956.pdf	2816 Leonidas Street	Contributing	Building	c. 1929	1950s/60s	Bungalow	Bungalow/Craftsman
36-04957.pdf	2820 Leonidas Street	Contributing	Building	c. 1930		Bungalow	Bungalow/Craftsman
36-04958.pdf	8604-06 Pritchard Place	Contributing	Building	c. 1926	1950s/60s	Double Shotgun	Bungalow/Craftsman
36-04959.pdf	8608-10 Pritchard Place	Contributing	Building	c. 1927	1950s/60s	Double Shotgun	Bungalow/Craftsman
36-04960.pdf	8612-14 Pritchard Place	Contributing	Building	c. 1929	1950s/60s	Double Shotgun	Bungalow/Craftsman
36-04961.pdf	8616 Pritchard Place	Contributing	Building	c. 1928	1950s/60s	Bungalow	Bungalow/Craftsman
36-04962.pdf	8618-20 Pritchard Place	Non-Contributing	Building	c. 2018		Bungalow	Bungalow/Craftsman
36-04963.pdf	8624-26 Pritchard Place	Non-Contributing	Building	c. 1928	2016-2018	Bungalow	Mission/Spanish Colonial Revival
36-04964.pdf	8630-32 Pritchard Place	Contributing	Building	c. 1929	1950s/60s	Double Shotgun	Bungalow/Craftsman
36-04965.pdf	8636-38 Pritchard Place	Contributing	Building	c. 1927	1950s/60s	Four Square	Bungalow/Craftsman
36-04966.pdf	2721-23 Monroe Street	Contributing	Building	c. 1930		Double Shotgun	Bungalow/Craftsman
36-04967.pdf	2724-26 Leonidas Street	Non-Contributing	Building	2019		Bungalow	Bungalow/Craftsman
36-04968.pdf	8600 Apricot Street	Contributing	Building	c. 1930	1950s/60s	Bungalow	Bungalow/Craftsman
36-04969.pdf	8604-06 Apricot Street	Contributing	Building	1929		Four Square	Bungalow/Craftsman
36-04970.pdf	8610 Apricot Street	Contributing	Building	c. 1921	2022	Bungalow	Bungalow/Craftsman
36-04971.pdf	8614-16 Apricot Street	Contributing	Building	c. 1921		Double Shotgun	Bungalow/Craftsman
36-04972.pdf	8620-22 Apricot Street	Contributing	Building	c. 1923	1950s/60s	Double Shotgun	Bungalow/Craftsman
36-04973.pdf	8634 Apricot Street	Contributing	Building	c. 1927		Bungalow	Bungalow/Craftsman
36-04974.pdf	8636 Apricot Street	Non-Contributing	Building	c. 1927	2018-19	Shotgun	Bungalow/Craftsman
36-04975.pdf	2623 Monroe Street	Contributing	Building	c. 1923	1950s/60s	Shotgun	Bungalow/Craftsman
36-04976.pdf	8600-02 Belfast Street	Contributing	Building	c. 1914	2007	Double Shotgun	Italianate
36-04977.pdf	8606 Belfast Street	Contributing	Building	c. 1913	1950s/60s	Shotgun	Bungalow/Craftsman
36-04978.pdf	8610 Belfast Street	Contributing	Building	c. 1925	1950s/60s	Shotgun	Italianate
36-04979.pdf	8612-14 Belfast Street	Contributing	Building	c. 1924	1950s/60s	Double Shotgun	Bungalow/Craftsman
36-04980.pdf	8618 Belfast Street	Contributing	Building	c. 1927	1950s/60s	Shotgun	Bungalow/Craftsman

Hollygrove Historic District

Name of Property

Orleans Parish, LA

County and State

36-04981.pdf	8626-28 Belfast Street	Contributing	Building	c. 1915	1950s/60s	Double Shotgun	Italianate
36-04982.pdf	8630 Belfast Street	Contributing	Building	c. 1923	1950s/60s	Shotgun	Bungalow/Craftsman
36-04983.pdf	8638 Belfast Street	Contributing	Building	c. 1922	c. 1971	Bungalow	Other
36-04984.pdf	8728 Belfast Street	Contributing	Building	1961		Minimal Traditional Cottage	Ranch Style
36-04985.pdf	8713-15 Belfast Street	Contributing	Building	c. 1931		Double Shotgun	Bungalow/Craftsman
36-04986.pdf	8717-19 Belfast Street	Contributing	Building	c. 1927		Double Shotgun	Bungalow/Craftsman
36-04987.pdf	8725-27 Belfast Street	Contributing	Building	c. 1926	1950s/60s	Double Shotgun	Bungalow/Craftsman
36-04988.pdf	8729-31 Belfast Street	Contributing	Building	c. 1927	1950s/60s	Double Shotgun	Bungalow/Craftsman
36-04989.pdf	8737-39 Belfast Street	Contributing	Building	c. 1921	1950s/60s	Four Square	Bungalow/Craftsman
36-04990.pdf	2719 Eagle Street	Contributing	Building	c. 1935	2007-11	Bungalow	Colonial Revival
36-04991.pdf	8700 Apricot Street	Contributing	Building	c. 1935	2007-11	Bungalow	Colonial Revival
36-04992.pdf	8718-20 Apricot Street	Contributing	Building	c. 1938		Double Shotgun	Bungalow/Craftsman
36-04993.pdf	8734 Apricot Street	Contributing	Building	c. 1935		Bungalow	Bungalow/Craftsman
36-04994.pdf	8713-15 Apricot Street	Contributing	Building	c. 1928		Four Square	Bungalow/Craftsman
36-04995.pdf	8717 Apricot Street	Contributing	Building	c. 1971		Ranch	Ranch Style
36-04996.pdf	8727 Apricot Street	Contributing	Building	c. 1971		Ranch	Ranch Style
36-04997.pdf	8735 Apricot Street	Contributing	Building	c. 1926	1950s/60s	Bungalow	Bungalow/Craftsman
36-04998.pdf	2823 Eagle Street	Contributing	Building	c. 1925		Bungalow	Bungalow/Craftsman
36-04999.pdf	2821 Eagle Street	Non-Contributing	Building	2009		Other	Other
36-05000.pdf	2818-20 Monroe Street	Contributing	Building	c. 1935	1960s/70s	Other	Other
36-05001.pdf	8710-12 Pritchard Place	Contributing	Building	c. 1925	1950s/60s	Double Shotgun	Bungalow/Craftsman
36-05002.pdf	8714-16 Pritchard Place	Contributing	Building	c. 1933		Double Shotgun	Bungalow/Craftsman
36-05003.pdf	8530 Apricot Street	Contributing	Building	c. 1926	1950s	Four Square	Bungalow/Craftsman
36-05004.pdf	8534 Apricot Street	Contributing	Building	c. 1930	1950s	Shotgun	Bungalow/Craftsman
36-05005.pdf	8538 Apricot Street	Contributing	Building	c. 1921	2007-11	Shotgun	Bungalow/Craftsman
36-05006.pdf	2716-18 Joliet Street	Contributing	Building	c. 1930		Bungalow	Bungalow/Craftsman
36-05007.pdf	2722 Joliet Street	Contributing	Building	c. 1930		Split Level	Bungalow/Craftsman
36-05008.pdf	8503 Apricot Street	Contributing	Building	c. 1926		Central-Hall	Bungalow/Craftsman
36-05009.pdf	8507-09 Apricot Street	Contributing	Building	c. 1926		Double Shotgun	Bungalow/Craftsman
36-05010.pdf	8513-15 Apricot Street	Contributing	Building	c. 1925	1950s/60s	Double Shotgun	Bungalow/Craftsman
36-05011.pdf	8533-35 Apricot Street	Contributing	Building	c. 1921		Double Shotgun	Bungalow/Craftsman
36-05012.pdf	8537-39 Apricot Street	Contributing	Building	c. 1909	1950s/60s	Double Shotgun	Italianate

Hollygrove Historic District

Name of Property

Orleans Parish, LA

County and State

36-05013.pdf	8533 Pritchard Place	Contributing	Building	c. 1926	1950s/60s	Bungalow	Mission/Spanish Colonial Revival
36-05014.pdf	2919-21 Leonidas Street	Contributing	Building	c. 1923	1950s/60s	Double Shotgun	Bungalow/Craftsman
36-05015.pdf	2923-25 Leonidas Street	Contributing	Building	c. 1926	1950s/60s	Double Shotgun	Bungalow/Craftsman
36-05016.pdf	2929 Leonidas Street	Contributing	Building	c. 1930		Bungalow	Bungalow/Craftsman
36-05017.pdf	2922-24 Joliet Street	Contributing	Building	c. 1925	1950s/60s	Bungalow	Bungalow/Craftsman
36-05018.pdf	8518-20 Fig Street	Non-Contributing	Building	c. 1923	1970s/80s	Bungalow	Other
36-05019.pdf	8522-24 Fig Street	Contributing	Building	c. 1926	c. 1954	Bungalow	Bungalow/Craftsman
36-05020.pdf	8407 Fig Street	Non-Contributing	Object	c. 1985		Other	Other
36-05021.pdf	8705 Apple Street	Contributing	Building	c. 1933		Shotgun	Bungalow/Craftsman
36-05022.pdf	8600-02 Pritchard Place	Contributing	Building	c. 1924	1950s/60s	Double Shotgun	Bungalow/Craftsman
36-05023.pdf	8705 Pritchard Place	Non-Contributing	Building	2019		Other	Other
36-05024.pdf	8637 Pritchard Place	Contributing	Building	c. 1924	1950s/60s	Shotgun	Bungalow/Craftsman
36-05025.pdf	8727-29 Apple Street	Non-Contributing	Building	c. 1994-95		Other	Other
36-05026.pdf	8609 Apricot Street	Contributing	Building	c. 1926	1950s/60s	Double Shotgun	Bungalow/Craftsman
36-05027.pdf	2628 Monroe Street	Contributing	Building	c. 1932	2007-11	Shotgun	Bungalow/Craftsman
36-05030.pdf	3223-25 Dante Street	Contributing	Building	c. 1923	1950s/60s	Double Shotgun	Bungalow/Craftsman
36-05031.pdf	3219 Dante Street	Non-Contributing	Building	c. 2017		Other	Other
36-05032.pdf	8237-39 Oleander Street	Contributing	Building	c. 1928	1960s	Bungalow	Bungalow/Craftsman
36-05033.pdf	3234-36 Dublin Street	Contributing	Building	c. 1916		Bungalow	Bungalow/Craftsman
36-05034.pdf	8209-11 Oleander Street	Contributing	Building	c. 1935		Bungalow	Tudor Revival
36-05035.pdf	8139 Oleander Street	Contributing	Building	c. 1947	2019-21	Freestanding Commercial	Commercial Style
36-05036.pdf	3212 South Carrollton Avenue	Non-Contributing	Building	2017		Freestanding Commercial	Commercial Style
36-05037.pdf	3206 South Carrollton Avenue	Non-Contributing	Building	2006		Freestanding Commercial	Commercial Style
36-05038.pdf	8601 Palmetto Street	Contributing	Building	1957-58		Other	Italian Renaissance
36-05039.pdf	8721-23 Belfast Street	Non-Contributing	Building	2022		Other	Other
36-05040.pdf	2731 Hamilton Street	Contributing	Building	c. 1946	c. 1968	Other	Bungalow/Craftsman
36-05041.pdf	8205-07 Oleander Street	Contributing	Building	c. 1935		Bungalow	Tudor Revival
36-05042.pdf	2715 Hollygrove Street	Contributing	Building	c. 1930		Shotgun	Bungalow/Craftsman
36-05043.pdf	8822-24 Olive Street	Non-Contributing	Building	c. 1935	2018-19	Double Shotgun	Bungalow/Craftsman
36-05044.pdf	8805 Oleander Street	Contributing	Building	c. 1948		Bungalow	Bungalow/Craftsman

Hollygrove Historic District

Name of Property

Orleans Parish, LA

County and State

36-05045.pdf	8813 Oleander Street	Contributing	Building	c. 1963		Other	Other
36-05046.pdf	2713-15 Hamilton Street	Contributing	Building	c. 1947	1950s/60s	Double Shotgun	Bungalow/Craftsman
36-05047.pdf	9000 Apricot Street	Non-Contributing	Building	c. 1926	1967, 1990	Bungalow	Other
36-05048.pdf	9326-28 Colapissa Street	Non-Contributing	Building	2022		Shotgun	Other
36-05049.pdf	2927-29 Live Oak Street	Contributing	Building	c. 1965	c. 1990	Double Shotgun	Other
36-05050.pdf	9312-14 Fig Street	Contributing	Building	c. 1965		Double Shotgun	Ranch Style
36-05051.pdf	9217 Pritchard Place	Non-Contributing	Building	c. 1963	2013	Other	Other
36-05052.pdf	2913-15 Cherry Street	Contributing	Building	c. 1949		Double Shotgun	Other
36-05053.pdf	2617-19 Cherry Street	Contributing	Building	c. 1930		Other	Other
36-05054.pdf	9303 Belfast Street	Non-Contributing	Building	c. 1923	c. 1980, 1985, 1990	Bungalow	Bungalow/Craftsman
36-05055.pdf	9125-27 Belfast Street	Contributing	Building	c. 1927	1950s/60s	Double Shotgun	Bungalow/Craftsman
36-05056.pdf	2625-27 Mistletoe Street	Contributing	Building	c. 1953	1965	Double Shotgun	Bungalow/Craftsman
36-05057.pdf	9311 Forshey Street	Non-Contributing	Building	c. 1940	c. 1981	Shotgun	Post Modern
36-05058.pdf	9329 Forshey Street	Non-Contributing	Building	c. 1944	2011-14	Bungalow	Other
36-05059.pdf	3123-25 Cherry Street	Contributing	Building	c. 1955		Double Shotgun	Other
36-05060.pdf	3201-03 Cherry Street	Non-Contributing	Building	c. 1956	2014	Bungalow	Other
36-05061.pdf	3223-25 Cherry Street	Contributing	Building	c. 1955		Double Shotgun	Other
36-05062.pdf	9214-16 Forshey Street	Contributing	Building	c. 1931		Other	Bungalow/Craftsman
36-05063.pdf	9220-22 Forshey Street	Contributing	Building	c. 1955		Minimal Traditional Cottage	Other
36-05064.pdf	9022-24 Edinburgh Street	Contributing	Building	c. 1935	1950s/60s	Bungalow	Other
36-05068.pdf	2630-32 Eagle Street	Contributing	Building	c. 1930		Double Shotgun	Italianate
36-05069.pdf	2936 Eagle Street	Non-Contributing	Building	2022		Bungalow	Other
36-05070.pdf	2940 Eagle Street	Non-Contributing	Building	2022		Bungalow	Other
36-05071.pdf	8824 Pritchard Place	Contributing	Building	c. 1960		Double Shotgun	Ranch Style
36-05072.pdf	2832-34 Eagle Street	Contributing	Building	c. 1930	1950s/60s	Double Shotgun	Bungalow/Craftsman
36-05073.pdf	2901-03 Hollygrove Street	Contributing	Building	c. 1935		Double Shotgun	Bungalow/Craftsman
36-05074.pdf	2905-07 Hollygrove Street	Contributing	Building	c. 1935		Double Shotgun	Bungalow/Craftsman
36-05075.pdf	2913-15 Hollygrove Street	Contributing	Building	c. 1935		Double Shotgun	Bungalow/Craftsman
36-05076.pdf	3220 Hollygrove Street	Contributing	Building	c. 1940		Double Shotgun	Bungalow/Craftsman

Hollygrove Historic District

Name of Property

Orleans Parish, LA

County and State

36-05077.pdf	3229 Hamilton Street	Contributing	Building	c. 1965		Minimal Traditional Cottage	Ranch Style
36-05078.pdf	3632-34 General Ogden Street	Contributing	Building	c. 1928	1950s/60s	Double Shotgun	Bungalow/Craftsman
36-05079.pdf	8923-25 Palm Street	Contributing	Building	c. 1922		Double Shotgun	Bungalow/Craftsman
36-05080.pdf	8929-31 Palm Street	Contributing	Building	c. 1950		Bungalow	Other
36-05081.pdf	8933-35 Palm Street	Contributing	Building	c. 1930		Bungalow	Bungalow/Craftsman
36-05082.pdf	3615-17 Hollygrove Street	Non-Contributing	Building	2012		Other	Other
36-05083.pdf	8632 Oleander Street	Contributing	Building	c. 1931	1960s/70s	Double Shotgun	Bungalow/Craftsman
36-05084.pdf	3218-20 Joliet Street	Non-Contributing	Building	c. 1955	2017-19	Bungalow	Bungalow/Craftsman
36-05085.pdf	3623-25 Joliet Street	Contributing	Building	1949		Other	Other
36-05086.pdf	8430 Forshey Street	Contributing	Building	c. 1936		Wood Frame Vernacular	Bungalow/Craftsman
36-05087.pdf	8308 Oleander Street	Contributing	Building	c. 1927	1950s/60s	Bungalow	Bungalow/Craftsman
36-05088.pdf	8327 Oleander Street	Contributing	Building	c. 1927		Shotgun	Colonial Revival
36-05089.pdf	2917-19 Hollygrove Street	Contributing	Building	c. 1935		Double Shotgun	Bungalow/Craftsman
36-05090.pdf	2615-17 Hollygrove Street	Contributing	Building	c. 1930		Double Shotgun	Bungalow/Craftsman
36-05091.pdf	3223 Hollygrove Street	Non-Contributing	Building	2022		Other	Other
36-05094.pdf	8730-32 Palm Street	Contributing	Building	c. 1930		Other	Bungalow/Craftsman
36-05095.pdf	8300 Earhart Boulevard	Contributing	Building	c. 1927		Warehouse	Italian Renaissance
36-05096.pdf	3010-14 Hamilton Street	Contributing	Building	c. 1953		Freestanding Commercial	Other
36-05097.pdf	9133-35 Fig Street	Contributing	Building	c. 1954		Double Shotgun	Ranch Style
36-05098.pdf	9013 Palm Street	Contributing	Building	c. 1950		Other	Ranch Style
36-05099.pdf	9033-35 Edinburgh Street	Contributing	Building	c. 1950		Bungalow	Colonial Revival
36-05100.pdf	9029 Apple Street	Contributing	Building	c. 1932	1950s/60s	Double Shotgun	Bungalow/Craftsman
36-05101.pdf	3233-37 Leonidas Street	Contributing	Building	1958		Ranch	Ranch Style
36-05102.pdf	8517-19 Forshey Street	Contributing	Building	c. 1931		Double Shotgun	Bungalow/Craftsman
36-05103.pdf	8523-25 Forshey Street	Contributing	Building	c. 1928		Double Shotgun	Bungalow/Craftsman
36-05104.pdf	8527-29 Forshey Street	Contributing	Building	c. 1928		Double Shotgun	Bungalow/Craftsman
36-05107.pdf	8433-35 Oleander Street	Contributing	Building	c. 1929	1950s/60s	Double Shotgun	Bungalow/Craftsman
36-05108.pdf	8501 Earhart Boulevard	Contributing	Building	1956		Warehouse	Bungalow/Craftsman
36-05109.pdf	3041 Joliet Street	Contributing	Building	c. 1930		Double Shotgun	Bungalow/Craftsman
36-05110.pdf	8816-18 Apricot Street	Contributing	Building	1939		Four Square	Bungalow/Craftsman

Hollygrove Historic District

Name of Property

Orleans Parish, LA

County and State

36-05111.pdf	8862 Apricot Street	Contributing	Building	1939	1950s/60s	Bungalow	Colonial Revival
36-05112.pdf	8834 Apricot Street	Contributing	Building	c. 1960	2019-22	Minimal Traditional Cottage	Ranch Style
36-05113.pdf	2835-37 General Ogden Street	Contributing	Building	c. 1935	1950s/60s	Double Shotgun	Bungalow/Craftsman
36-05114.pdf	8807-09 Fig Street	Non-Contributing	Building	2013		Other	Other
36-05115.pdf	8813-15 Fig Street	Non-Contributing	Building	c. 1930	2007-11	Other	Other
36-05116.pdf	2904 Hollygrove Street	Contributing	Building	c. 1940		Bungalow	Bungalow/Craftsman
36-05117.pdf	2912-14 Hollygrove Street	Contributing	Building	c. 1940		Double Shotgun	Bungalow/Craftsman
36-05118.pdf	2924-26 Hollygrove Street	Contributing	Building	c. 1940		Double Shotgun	Bungalow/Craftsman
36-05119.pdf	2928-30 Hollygrove Street	Contributing	Building	c. 1940		Bungalow	Bungalow/Craftsman
36-05120.pdf	9248 Colapissa Street	Contributing	Building	c. 1955		Other	Ranch Style
36-05121.pdf	9321-23 Fig Street	Contributing	Building	c. 1955		Double Shotgun	Other
36-05122.pdf	9118-20 Fig Street	Contributing	Building	c. 1955	2012	Double Shotgun	Ranch Style
36-05123.pdf	2819-21 Mistletoe Street	Contributing	Building	c. 1953		Double Shotgun	Other
36-05124.pdf	2824 Mistletoe Street	Contributing	Building	c. 1959		Double Shotgun	Other
36-05125.pdf	9426-28 Oleander Street	Non-Contributing	Building	2009		Shotgun	Other
36-05126.pdf	9436-38 Oleander Street	Contributing	Building	c. 1950	2012	Double Shotgun	Other
36-05128.pdf	9121 Oleander Street	Contributing	Building	c. 1947		Minimal Traditional Cottage	Other
36-05130.pdf	3226 Hamilton Street	Non-Contributing	Building	2011		Bungalow	Other
36-05131.pdf	9022-24 Palm Street	Contributing	Building	c. 1924	1950s/60s	Bungalow	Bungalow/Craftsman
36-05133.pdf	9016-18 Oleander Street	Contributing	Building	c. 1954	2016	Double Shotgun	Other
36-05134.pdf	8929-31 Colapissa Street	Contributing	Building	c. 1940		Bungalow	Bungalow/Craftsman
36-05135.pdf	8924-26 Oleander Street	Contributing	Building	c. 1957		Double Shotgun	Ranch Style
36-05136.pdf	8816-18 Stroelitz Street	Contributing	Building	c. 1950	2016-18	Other	Bungalow/Craftsman
36-05137.pdf	3122 Eagle Street	Contributing	Building	c. 1934	1950s/60s	Bungalow	Bungalow/Craftsman
36-05138.pdf	8810-12 Oleander Street	Contributing	Building	c. 1931	1950s/60s	Double Shotgun	Bungalow/Craftsman
36-05139.pdf	8814 Oleander Street	Non-Contributing	Building	c. 1980		Bungalow	Other
36-05140.pdf	3219 Eagle Street	Contributing	Building	c. 1928	2007-11	Bungalow	Bungalow/Craftsman
36-05141.pdf	3227 Eagle Street	Contributing	Building	c. 1930		Shotgun	Bungalow/Craftsman
36-05142.pdf	8712-14 Forshey Street	Contributing	Building	c. 1930		Double Shotgun	Bungalow/Craftsman

Hollygrove Historic District

Name of Property

Orleans Parish, LA

County and State

36-05143.pdf	3317-19 Eagle Street	Non-Contributing	Building	c. 1960	After 1977	Minimal Traditional Cottage	Other
36-05144.pdf	8605-07 Olive Street	Contributing	Building	1957	2016-18	Other	Ranch Style
36-05145.pdf	3437-39 Monroe Street	Contributing	Building	c. 1930		Other	Bungalow/Craftsman
36-05146.pdf	8533-35 Forshey Street	Contributing	Building	c. 1930		Double Shotgun	Bungalow/Craftsman
36-05147.pdf	8537-39 Forshey Street	Contributing	Building	c. 1930		Double Shotgun	Bungalow/Craftsman
36-05148.pdf	3005-07 Eagle Street	Contributing	Building	c. 1933	2006-07	Double Shotgun	Bungalow/Craftsman
36-05149.pdf	3334-36 Joliet Street	Contributing	Building	c. 1930		Double Shotgun	Bungalow/Craftsman
36-05150.pdf	3328-30 Joliet Street	Contributing	Building	c. 1930		Double Shotgun	Bungalow/Craftsman
36-05151.pdf	3322-24 Joliet Street	Contributing	Building	c. 1928		Double Shotgun	Bungalow/Craftsman
36-05152.pdf	3316-18 Joliet Street	Contributing	Building	c. 1926		Double Shotgun	Bungalow/Craftsman
36-05156.pdf	3115-17 Joliet Street	Contributing	Building	c. 1929		Double Shotgun	Bungalow/Craftsman
36-05157.pdf	3123-25 Joliet Street	Contributing	Building	c. 1927	1950s/60s	Double Shotgun	Bungalow/Craftsman
36-05158.pdf	8404-06 Oleander Street	Contributing	Building	c. 1925	1950s/60s	Double Shotgun	Bungalow/Craftsman
36-05159.pdf	8416-18 Oleander Street	Contributing	Building	c. 1932	1950s/60s	Double Shotgun	Bungalow/Craftsman
36-05160.pdf	8322-24 Forshey Street	Contributing	Building	c. 1927		Double Shotgun	Bungalow/Craftsman
36-05161.pdf	8601 Oleander Street	Contributing	Building	c. 1950		Minimal Traditional Cottage	Ranch Style
36-05162.pdf	3201-03 Monroe Street	Contributing	Building	c. 1930	2019-22	Freestanding Commercial	Other
36-05163.pdf	8626-28 Forshey Street	Contributing	Building	c. 1935		Double Shotgun	Bungalow/Craftsman
36-05166.pdf	8714-16 Colapissa Street	Non-Contributing	Building	c. 1980	2007-11	Double Shotgun	Other
36-05170.pdf	8700-02 Belfast Street	Contributing	Building	c. 1934		Double Shotgun	Bungalow/Craftsman
36-05171.pdf	8709-11 Pritchard Place	Contributing	Building	c. 1928	1950s/60s	Double Shotgun	Bungalow/Craftsman
36-05173.pdf	2728-30 Leonidas Street	Contributing	Building	c. 1926		Double Shotgun	Bungalow/Craftsman
36-05174.pdf	8624-26 Apricot Street	Contributing	Building	c. 1924	1950s/60s	Double Shotgun	Bungalow/Craftsman
36-05175.pdf	8628-30 Apricot Street	Contributing	Building	c. 1925		Double Shotgun	Bungalow/Craftsman
36-05176.pdf	8640 Apricot Street	Contributing	Building	c. 1960		Minimal Traditional Cottage	Ranch Style
36-05177.pdf	8622-24 Belfast Street	Contributing	Building	c. 1928		Double Shotgun	Bungalow/Craftsman
36-05178.pdf	8705-07 Belfast Street	Contributing	Building	c. 1926		Double Shotgun	Bungalow/Craftsman
36-05179.pdf	8709-11 Belfast Street	Contributing	Building	c. 1926	1950s/60s	Double Shotgun	Bungalow/Craftsman

Hollygrove Historic District

Name of Property

Orleans Parish, LA

County and State

36-05180.pdf	2718-20 Monroe Street	Contributing	Building	c. 1926	1950s/60s, c. 1971	Double Shotgun	Bungalow/Craftsman
36-05181.pdf	8517-19 Apricot Street	Contributing	Building	c. 1923		Bungalow	Bungalow/Craftsman
36-05182.pdf	2941 Leonidas Street	Contributing	Building	c. 1935		Double Shotgun	Bungalow/Craftsman
36-05183.pdf	8733-35 Pritchard Place	Contributing	Building	c. 1927		Double Shotgun	Spanish Colonial
36-05184.pdf	8739 Apple Street	Non-Contributing	Building	c. 1927	pre-2007, 2007-22	Double Shotgun	Other
36-05186.pdf	8822-24 Apple Street	Non-Contributing	Building	c. 2000		Other	Other
36-05187.pdf	9000 Forshey Street	Non-Contributing	Building	2022		Shotgun	Other
36-05188.pdf	8127 Oleander Street	Contributing	Building	c. 1967		Warehouse	Other
36-05189.pdf	8426-30 Palm Street	Non-Contributing	Building	c. 1980		Other	Colonial Revival
36-05190.pdf	8725-27 Oleander Street	Contributing	Building	c. 1929	2007-11	Double Shotgun	Bungalow/Craftsman
36-05192.pdf	2614 Cherry Street	Contributing	Building	c. 1949	c. 1964	Bungalow	Bungalow/Craftsman
36-05193.pdf	2719 Hollygrove Street	Contributing	Building	c. 1938	1950s./60s	Minimal Traditional Cottage	Bungalow/Craftsman
36-05194.pdf	2836-38 Eagle Street	Contributing	Building	c. 1931		Double Shotgun	Bungalow/Craftsman
36-05195.pdf	2921-23 Hollygrove Street	Contributing	Building	c. 1935		Double Shotgun	Bungalow/Craftsman
36-05196.pdf	3222 South Carrollton Avenue	Non-Contributing	Building	1987		Freestanding Commercial	Other
36-05197.pdf	3327 Leonidas Street	Contributing	Building	c. 1949	2016-18	Other	Other
36-05198.pdf	3520 Monroe Street	Contributing	Building	c. 1966		Shotgun	Other
36-05199.pdf	3319 Cherry Street	Contributing	Building	c. 1945		Bungalow	Bungalow/Craftsman
36-05200.pdf	3220 South Carrollton Avenue	Contributing	Building	1921	2005	Other	Italian Renaissance
36-05201.pdf	8509 Palm Street	Contributing	Building	1949		Minimal Traditional Cottage	Ranch Style
36-05203.pdf	8425 Earhart Boulevard	Contributing	Building	2006-07		Freestanding Commercial	Other
36-05204.pdf	9018 Pritchard Place	Contributing	Building	c. 1940	pre-1972	Bungalow	Other
36-05205.pdf	9117 Nelson Street	Contributing	Building	c. 1940		Bungalow	Bungalow/Craftsman
36-05206.pdf	9314-16 Belfast Street	Contributing	Building	c. 1961	c. 1990	Minimal Traditional Cottage	Ranch Style
36-05212.pdf	9004 Forshey Street	Non-Contributing	Building	2022		Shotgun	Other

Hollygrove Historic District

Name of Property

Orleans Parish, LA

County and State

36-05213.pdf	2828-30 Eagle Street	Contributing	Building	c. 1930		Double Shotgun	Bungalow/Craftsman
36-05214.pdf	3510 Joliet Street	Non-Contributing	Building	c. 1950	1972-98	Minimal Traditional Cottage	Ranch Style
36-05215.pdf	3516 Joliet Street	Non-Contributing	Building	c. 1950		Minimal Traditional Cottage	Ranch Style
36-05216.pdf	8535 Palm Street	Contributing	Building	c. 1950		Minimal Traditional Cottage	Ranch Style
36-05217.pdf	3726 Eagle Street	Contributing	Building	c. 1949	2007-11	Minimal Traditional Cottage	Other
36-05218.pdf	3315-17 Leonidas Street	Contributing	Building	c. 1938		Double Shotgun	Bungalow/Craftsman
36-05219.pdf	9311 Apple Street	Non-Contributing	Building	2008		Other	Other
36-05220.pdf	8515 Palm Street	Contributing	Building	c. 1950	2022	Minimal Traditional Cottage	Ranch Style
36-05221.pdf	3504 Joliet Street	Contributing	Building	c. 1950		Minimal Traditional Cottage	Ranch Style
36-05222.pdf	8521 Palm Street	Contributing	Building	c. 1950		Minimal Traditional Cottage	Ranch Style
36-05223.pdf	3522 Joliet Street	Contributing	Building	c. 1950		Minimal Traditional Cottage	Ranch Style
36-05224.pdf	3220 Eagle Street	Contributing	Building	c. 1955		Other	Bungalow/Craftsman
36-05225.pdf	8629-31 Apricot Street	Contributing	Building	c. 1924		Double Shotgun	Bungalow/Craftsman
36-05226.pdf	8527 Palm Street	Non-Contributing	Building	2019		Bungalow	Other
36-05227.pdf	2718-20 Eagle Street	Contributing	Building	c. 1913	1950s/60s	Double Shotgun	Bungalow/Craftsman
36-05228.pdf	3321-23 Leonidas Street	Contributing	Building	c. 1935		Double Shotgun	Bungalow/Craftsman
36-05229.pdf	8501 Palmetto Street	Non-Contributing	Building	2012		Shotgun	Other
36-05230 - 2651 Cherry Street.pdf	2621 Cherry Street	Non-Contributing	Building	c. 2007		Other	Bungalow/Craftsman

Hollygrove Historic District

Name of Property

Orleans Parish, LA

County and State

36-05230 - 2716 Cherry Street.pdf	2716 Cherry Street	Contributing	Building	c. 1951		Minimal Traditional Cottage	Ranch Style
36-05231 - 8631 Olive.pdf	8631 Olive Street	Contributing	Building	1957		Other	Ranch Style
36-05231- 3019 Eagle.pdf	3019 Eagle Street	Non-Contributing	Building	c. 2007		Shotgun	Bungalow/Craftsman
36-05232.pdf	8500 Oleander Street	Non-Contributing	Site	1974		Other	Other
36-05233 - 8404 Earhart.pdf	8404 Earhart Boulevard	Contributing	Building	c. 1935	after 1972	Warehouse	Commercial Style
36-05233 - 9003 South Claiborne.pdf	9003 South Claiborne Avenue	Contributing	Building	c. 1942	2007-11	Bungalow	Colonial Revival
36-05234.pdf	8404 Forshey Street	Contributing	Building	c. 1935	1950s/60s	Bungalow	Bungalow/Craftsman
36-05235.pdf	3300 Dante Street	Contributing	Site	c. 1935		Other	Other
36-05236.pdf	3300 Dublin Street	Non-Contributing	Structure	c. 2009		Other	Other
36-05238.pdf	9310-12 Belfast Street	Non-Contributing	Building	c. 2010		Double Shotgun	Bungalow/Craftsman
36-05239.pdf	8709 Stroelitz Street	Contributing	Building	c. 1950		Minimal Traditional Cottage	Ranch Style
36-05241.pdf	8722-24 Apricot Street	Contributing	Building	c. 1935	1950s/60s	Bungalow	Bungalow/Craftsman
36-05242.pdf	8709-11 Apricot Street	Non-Contributing	Building	c. 1928	2022	Four Square	Other
36-05243.pdf	3501-03 Cambronne Street	Non-Contributing	Building	c. 1930	2007-11	Bungalow	Other
36-05245.pdf	3824-30 Cambronne Street	Contributing	Building	1944	2016-18	Other	Other
36-05246.pdf	3800-06 Cambronne Street	Contributing	Building	1944	2016-18	Other	Other
36-05247.pdf	3321-23 Cherry Street	Non-Contributing	Building	c. 1980		Other	Other
36-05248.pdf	8837-39 Colapissa Street	Contributing	Building	c. 1940		Double Shotgun	Bungalow/Craftsman
36-05249.pdf	8400-14 Dixon Street	Contributing	Building	1944	2016-18	Other	Other
36-05250.pdf	3221-23 Eagle Street	Non-Contributing	Building	c. 1955		Minimal Traditional Cottage	Other
36-05251.pdf	2636-38 Eagle Street	Contributing	Building	1923	c. 1971	Shotgun	Bungalow/Craftsman
36-05252.pdf	8370 Earhart Boulevard	Contributing	Building	c. 1964	2007-2011	Commercial Row Building	Commercial Style

Hollygrove Historic District

Name of Property

Orleans Parish, LA

County and State

36-05253.pdf	9137-39 Edinburgh Street	Contributing	Building	1950		Other	Ranch Style
36-05255.pdf	8311 Forshey Street	Non-Contributing	Building	c. 2018		Other	Other
36-05256.pdf	2938 Leonidas Street	Contributing	Building	c. 1933		Freestanding Commercial	Commercial Style
36-05258.pdf	3401 Mistletoe Street	Contributing	Site	1950		Other	Ranch Style
36-05259.pdf	2804-06 Mistletoe Street	Contributing	Building	c. 1950		Double Shotgun	Other
36-05260.pdf	2817 Monroe Street	Non-Contributing	Building	c. 1924	1980s	Other	Other
36-05261.pdf	2811-13 Monticello Avenue	Contributing	Building	c. 1935		Double Shotgun	Bungalow/Craftsman
36-05262.pdf	8438-40 Oleander Street	Contributing	Building	c. 1928		Double Shotgun	Bungalow/Craftsman
36-05263.pdf	8401-15 Palmetto Street	Contributing	Building	1944		Other	Other
36-05264.pdf	8417-23 Palmetto Street	Contributing	Building	1944		Other	Other
36-05265.pdf	9327 Forshey Street	Non-Contributing	Building	2019		Bungalow	Other
36-05266.pdf	9320 Olive Street	Non-Contributing	Building	2011		Shotgun	Other
36-05267.pdf	8810-14 Edinburgh Street	Non-Contributing	Building	2007		Other	Other
36-05268.pdf	8933-35 Fig Street	Non-Contributing	Building	2014		Bungalow	Other
36-05269.pdf	3221-23 Joliet Street	Contributing	Building	c. 1929	1960s	Double Shotgun	Bungalow/Craftsman
36-05270.pdf	9415 Oleander Street	Non-Contributing	Building	2014		Other	Other
36-05271.pdf	3200 Live Oak Street	Non-Contributing	Building	2022		Other	Other
36-05272.pdf	3218 Live Oak Street	Non-Contributing	Building	2015		Other	Other
36-05273.pdf	9207-09 Forshey Street	Non-Contributing	Building	2019		Bungalow	Other
36-05274.pdf	8911 Forshey Street	Non-Contributing	Building	2009		Bungalow	Other
36-05275.pdf	8913 Forshey Street	Non-Contributing	Building	2019		Bungalow	Other
36-05278.pdf	8921-23 Fig Street	Non-Contributing	Building	2021		Bungalow	Other
36-05279.pdf	3017 Hollygrove Street	Non-Contributing	Building	2011		Bungalow	Other
36-05280.pdf	9222-24 Colapissa Street	Non-Contributing	Building	2022		Double Shotgun	Other
36-05281.pdf	3317-19 Mistletoe Street	Non-Contributing	Building	2022		Bungalow	Other
36-05282.pdf	9037-39 Forshey Street	Non-Contributing	Building	2022		Other	Other
36-05283.pdf	8718 Forshey Street	Non-Contributing	Building	c. 2012		Bungalow	Other
36-05284.pdf	3316-18 Leonidas Street	Non-Contributing	Building	c. 2012		Bungalow	Other
36-05285.pdf	2622 Cherry Street	Contributing	Building	c. 1963	c. 2007	Ranch	Ranch Style
36-05286.pdf	3908 Joliet Street	Contributing	Building	c. 1966		Other	Ranch Style
36-05287.pdf	2803 General Ogden Street	Contributing	Building	1929	1935, 2007-2011	Bungalow	Bungalow/Craftsman

Hollygrove Historic District

Name of Property

Orleans Parish, LA

County and State

36-05288.pdf	8739 Edinburgh Street	Contributing	Building	c. 1958		Minimal Traditional Cottage	Ranch Style
36-05289.pdf	3525 Joliet Street	Contributing	Building	c. 1949		Minimal Traditional Cottage	Ranch Style
36-05290.pdf	8404 Forshey Street	Contributing	Building	c. 1935	1950s/60s	Bungalow	Bungalow/Craftsman
36-05292.pdf	8401-15 Dixon Street	Contributing	Building	1944		Other	Other
36-05293.pdf	8417-31 Dixon Street	Contributing	Building	1944		Other	Other
36-05294.pdf	8416-28 Dixon Street	Contributing	Building	1944		Other	Other
36-05295.pdf	3848-54 Cambronne Street	Contributing	Building	1944		Other	Other
36-05296.pdf	3802-22 Cambronne Street	Contributing	Building	1944		Other	Other
36-05297.pdf	3832-46 Cambronne Street	Contributing	Building	1944		Other	Other
36-05298.pdf	8433-47 Palmetto Street	Contributing	Building	1944		Other	Other
36-05299.pdf	8425-31 Palmetto Street	Contributing	Building	1944		Other	Other
36-05300.pdf	3900-06 Cambronne Street	Contributing	Building	1944		Other	Other
36-05301.pdf	3972-78 Cambronne Street	Contributing	Building	1944		Other	Other
36-05302.pdf	3908-22 Cambronne Street	Contributing	Building	1944		Other	Other
36-05303.pdf	3924-30 Cambronne Street	Contributing	Building	1944		Other	Other
36-05304.pdf	3932-46 Cambronne Street	Contributing	Building	1944		Other	Other
36-05305.pdf	3948-54 Cambronne Street	Contributing	Building	1944		Other	Other
36-05306.pdf	3956-70 Cambronne Street	Contributing	Building	1944		Other	Other
36-05307.pdf	3980 Cambronne Street	Non-Contributing	Building	c. 1995		Other	Other
36-05308.pdf	8705-07 Edinburgh Street	Contributing	Building	c. 1935		Shotgun	Bungalow/Craftsman
36-05309.pdf	3118-20 Cambronne Street	Non-Contributing	Building	c. 2017		Other	Other
36-05310.pdf	8722-24 Edinburgh Street	Non-Contributing	Building	c. 2017		Double Shotgun	Other
36-05311.pdf	9211 South Claiborne Avenue	Non-Contributing	Building	c. 2019		Shotgun	Italianate
36-05312.pdf	9213 S. Claiborne Avenue	Non-Contributing	Building	2022		Camelback	Italianate
36-05313.pdf	8350 Earhart Boulevard	Contributing	Building	c. 1972		Warehouse	Other
36-05314.pdf	3613 Cambronne Street	Non-Contributing	Building	c. 2017		Double Shotgun	Other
36-05315.pdf	8702 Forshey Street	Non-Contributing	Building	2019		Bungalow	Other
36-05316.pdf	9011-13 Forshey Street	Non-Contributing	Building	c. 1985	2019	Bungalow	Other
36-05317.pdf	8629-31 Colapissa Street	Contributing	Building	c. 1935	1950s/60s	Shotgun	Bungalow/Craftsman
36-05318.pdf	9431 Colapissa Street	Non-Contributing	Building	2022		Double Shotgun	Other

Hollygrove Historic District

Name of Property

Orleans Parish, LA

County and State

36-05319.pdf	8514-16 Palmetto Street	Contributing	Building	c. 1950		Minimal Traditional Cottage	Ranch Style
36-05320.pdf	9000-02 Edinburgh Street	Non-Contributing	Building	2022		Other	Other
36-05321.pdf	3120 Live Oak Street	Non-Contributing	Building	2022		Shotgun	Other
36-05322.pdf	3325-27 Live Oak Street	Non-Contributing	Building	2021		Other	Other
36-05323.pdf	2823-25 Mistletoe Street	Contributing	Building	c. 1946		Shotgun	Other
36-05325.pdf	2914-16 General Ogden Street	Non-Contributing	Building	2022		Other	Other
36-05326.pdf	8835-37 Palm Street	Non-Contributing	Building	2022		Bungalow	Other
36-05328.pdf	3422-24 Mistletoe Street	Non-Contributing	Building	2022		Bungalow	Other
36-05329.pdf	9212-14 Edinburgh Street	Non-Contributing	Building	2022		Other	Other
36-05409.pdf	Livingston Street	Non-Contributing	Building	c. 2000		Other	Other

Hollygrove Historic District
Name of Property

Orleans Parish, LA
County and State

8. Statement of Significance

Applicable National Register Criteria (Mark "x" in one or more boxes for the criteria qualifying the property for National Register listing.)

X	A	Property is associated with events that have made a significant contribution to the broad patterns of our history.
	B	Property is associated with the lives of persons significant in our past.
	C	Property embodies the distinctive characteristics of a type, period, or method of construction or represents the work of a master, or possesses high artistic values, or represents a significant and distinguishable entity whose components lack individual distinction.
	D	Property has yielded, or is likely to yield, information important in prehistory or history

Criteria Considerations:

	A	Owned by a religious institution or used for religious purposes
	B	Removed from its original location
	C	A birthplace or grave
	D	A cemetery
	E	A reconstructed building, object, or structure
	F	A commemorative property
	G	Less than 50 years old or achieving significance within the past 50 years

Areas of Significance (Enter categories from instructions.): Ethnic Heritage – Black; Ethnic Heritage: European; Community Planning and Development

Period of Significance: 1909-1973

Significant Dates: n/a

Significant Person (Complete only if Criterion B is marked above): n/a

Cultural Affiliation (only if criterion D is marked above): n/a

Architect/Builder (last name, first name): n/a

Period of Significance (justification): The period of significance spans from 1909, when the earliest resources were constructed, to 1973, the 50-year cut off. This period encompasses the years when the district's historic resources were constructed with two major building campaigns between 1909 and 1941 and in the 1950s/60s, as well as the years when Hollygrove's residents faced racial segregation.

Criteria Considerations (explanation, if necessary): n/a

Statement of Significance Summary Paragraph (Provide a summary paragraph that includes level of significance, applicable criteria, justification for the period of significance, and any applicable criteria considerations.)

Hollygrove Historic District

Name of Property

Orleans Parish, LA

County and State

Hollygrove Historic District is significant at the local level under Criterion A: History in the areas of Ethnic Heritage: Black and Ethnic Heritage: European for its association with the African American and Italian immigrant experience in New Orleans. It is also eligible under Criterion A: Community Planning and Development for its association with early suburban growth of the city of New Orleans by filling in former swamps, particularly for these two underserved communities. Both groups were historically marginalized and discriminated against in New Orleans, particularly during the early to mid-twentieth century. During this period, Jim Crow laws enforced racist segregation practices against African Americans, and thousands of poor Italian (primarily Sicilian) immigrants arrived in the city looking for better opportunities but were confronted with discrimination of their own. The ample and affordable, albeit undesirable, land in Hollygrove afforded these groups an opportunity to own their own property at a time when divisive housing practices were rampant. Despite the passage of the Civil Rights Act in 1964, segregation practices continued well into the 1970s, particularly against the African American population in New Orleans. Originally part of the large McCarty Plantation, the land that makes up Hollygrove was purchased by the New Orleans Canal and Banking Company in 1831 to construct railroad lines through the area. Low lying and swampy, it was initially part of the New Orleans' suburb of Carrollton but remained undeveloped until the 1910s and 1920s, when all of Hollygrove was graded and made accessible for construction. The period of significance spans from 1909, when the earliest resources within the district were built and Italian and African American residents began to populate the area, to 1973, the current 50-year cut off.

Narrative Statement of Significance (Provide at least **one** paragraph for each area of significance.)

Criterion A: Community Planning and Development and Ethnic Heritage: A Mixed-Use African American and Italian immigrant Community Shaped by Segregation

Development of the District:

Hollygrove was originally part of the City of Carrollton, a municipality founded upriver from the City of New Orleans in 1833. Carrollton was platted from part of the McCarty Plantation, which had been established c. 1816. Barthelemy McCarty (also known as Macarty) was a Scotch-Irish Creole who purchased the land, which his son developed into a sugarcane plantation. Through the 1820s, the McCarty descendants realized their land was extremely valuable.⁹ By 1831, McCarty heirs had sold half of the land to prominent landowners Samuel Kohn and Bernard Marigny, and the other half to the New Orleans Canal and Banking Company. The New Orleans Canal and Banking Company saw the potential for development and hired Charles Zimpel, a local surveyor, to draw up plans for its acreage, which would become the City of Carrollton. The plan divided the usable land into squares measuring 650 feet on each side, which were subdivided into parcels. This plan covered the southern portion of the former McCarty Plantation, where the existing Carrollton National Register Historic District and the proposed Hollygrove Historic District are located.¹⁰ As explained in Section 7, Hollygrove was originally called Carrollton by early twentieth-century residents and represents a portion of the original City of Carrollton. The neighborhood was referred to as Hollygrove ("Holly Grove") as early as 1914, according to period newspapers, and was presumably inspired by Hollygrove Street, which runs northeast-southwest at roughly the centerline of the district.

In 1846, Carrollton Avenue was opened to the New Orleans Navigation Canal, which runs along the northern edge of Hollygrove. Initially, Carrollton Avenue was a plank road and later upgraded to a shell road by 1862. The three railroad tracks of the Illinois Central and Louisiana and Arkansas (later Yazoo & Mississippi Valley) railroads were completed in 1878 and crisscrossed the otherwise undeveloped northern part of the McCarty Plantation; these lines would eventually shape the Hollygrove neighborhood. As Carrollton developed to the south, portions of the swampy northern area remained low-lying and through the 1920s, except for the land along S. Claiborne and S. Carrollton, which was developed first. With the invention of methods for draining

⁹ Richard Campanella. "How New Orleans took Carrollton from Jefferson Parish."

https://www.nola.com/entertainment_life/home_garden/how-new-orleans-took-carrollton-from-jefferson-parish/article_5852701d-d91d-5426-b3d1-9fc4bce48072.html. Accessed December 28, 2022.

¹⁰ 1978 City of New Orleans Neighborhood Profiles Project; pg. 3.02

Hollygrove Historic District

Name of Property

Orleans Parish, LA

County and State

swampy land as well as a city-wide drainage system first studied and implemented in the 1890s and in place by 1925, Hollygrove and similar areas in the city, including those along Lake Pontchartrain, could finally be converted into usable land for development.¹¹ In addition, the expansion of the streetcar system in the 1880s, with a major line added along S. Carrollton at Claiborne Avenue, connected these areas to the rest of New Orleans and the downtown business district.

The earliest built resources within the district dated to 1871, when houses, commercial resources, and industrial resources were constructed along S. Carrollton, S. Claiborne, and the Yazoo & Mississippi Valley and Illinois Central Railroad lines. While these earliest resources are no longer extant, they were replaced by other historic resources along the same commercial corridors and around the rail lines. Sanborn maps from 1909 show that the blocks directly around S. Carrollton Avenue had single and double shotguns, but that most blocks still had half to the full block empty. Those blocks closest to S. Claiborne had the highest density as these were the blocks on high land and furthest from the rail lines. There were several dairies on S. Carrollton as well as a large lumberyard near the intersection of the rail lines and S. Carrollton. One of these dairies was formerly located in the 3400 block of S. Carrollton Avenue, where the current post office stands. Cloverland Dairy (1924), later the Sealtest Dairy (1950-1970s) were located on this site. In 1981, most of the building was demolished when the US Postal Service bought the property and today, only the façade of the former dairy remains, complete with cow heads in the frieze.¹²

The other primary landscape features in the district were drainage canals. Today, two of these canals remain, one along the Jefferson/Orleans Parish line and one at Palmetto Street in the northern section of the district. In 1909, there were also drainage canals at Dublin and Stroelitz. Additionally, there was a log basin for the lumberyard at Peach and Dublin Streets.

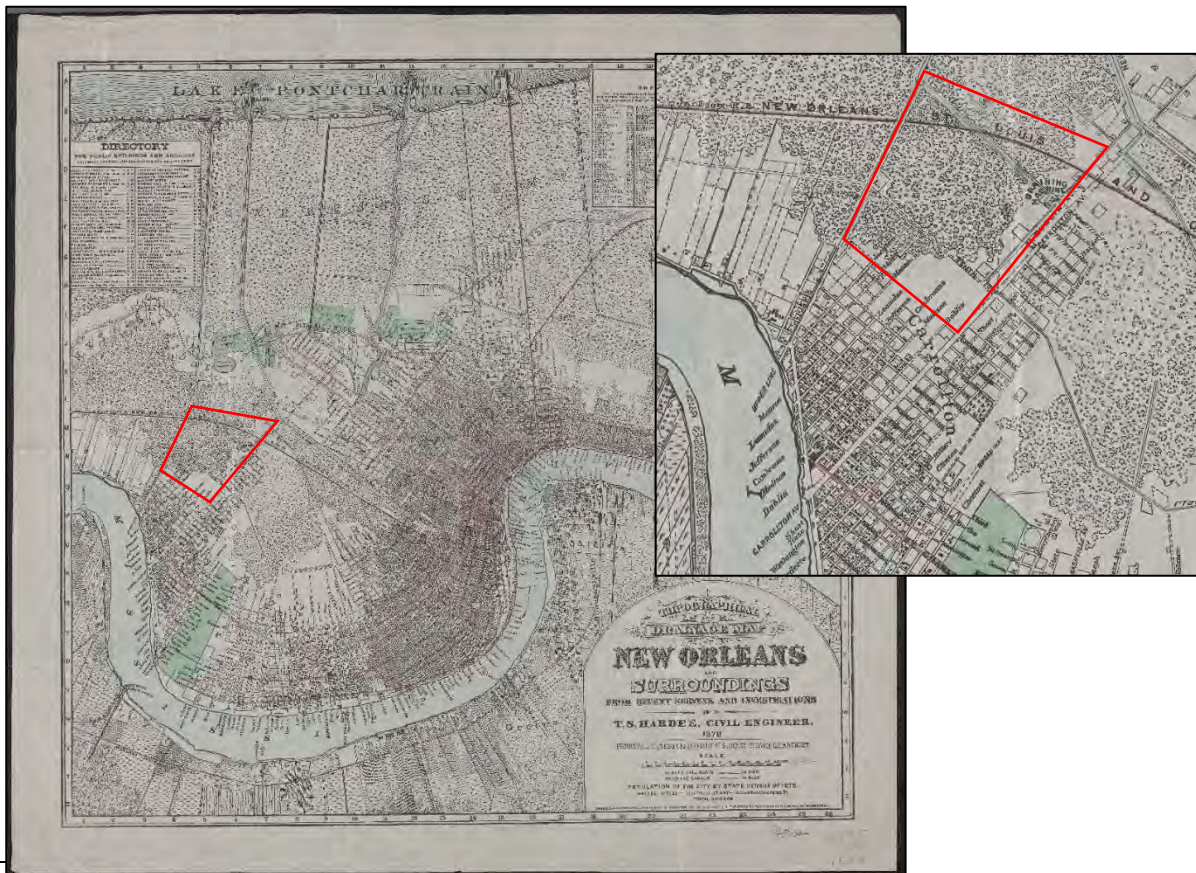

¹¹ By 1925, 30,000 acres of land had been drained and 560 linear miles of canals and pipes were in place. 1978 City of New Orleans Neighborhood Profiles Project, pg. 3.05.

¹² Blake Ponchartrain. "The Carrollton Avenue Dairy that Became a U.S. Post Office."

https://www.nola.com/gambit/news/blake_pontchartrain/blake-pontchartrain-the-carrollton-avenue-dairy-that-became-a-u-s-post-office/article_4b291ac7-0b96-511b-91b8-69e063a35011.html. Accessed December 28, 2022.

Hollygrove Historic District

Name of Property

Orleans Parish, LA

County and State

Figure 1. 1878 Drainage map of New Orleans with Hollygrove in red and callout. Note that almost all of Hollygrove is swampy land at that point. Source: Yale University Library.

Early newspaper articles note that there was a city garbage dump on Oleander Street in the district as early as 1911, which caused numerous quality-of-life issues for the district's pioneering residents. It was abolished by 1922, and the garbage from the dump was used to fill the drainage canal at Oleander and Dublin, which made the land developable.¹³ The Italian American Macaluso family, longtime residents and developers in Hollygrove, were professional builders who developed many of the district's empty lots during this period, including the six double shotguns at 3014-38 Leonidas Street (NRHP, 2021) and in the 3300 block of Joliet Street. There are several of these rows, ranging from 3 or 4 to an entire block throughout the district.

By 1929, most blocks in the district had at least half the block developed with single and double shotgun houses. There were also some fully developed blocks nearest to S. Claiborne and S. Carrollton Avenues in the southeast and northeast quadrants. Undeveloped blocks were mainly found adjacent to the rail roads as well as in the southwest section. This is consistent with the development pattern of the district with construction starting closest to S. Claiborne and S. Carrollton and then moving north and westward as time went on. Various businesses were established in the district by this time, and the dairies along S. Carrollton had closed. Industrial activity had reduced but the rail lines were still a prevalent part of the neighborhood. The 1937-51 Sanborn series indicates that development in the district increased significantly during this period. The streets remained unpaved, but most blocks were full of residences, corner stores, and other community spaces such as the park that was later named Cuccia-Byrnes playground.

In 1931, the Paul L. Dunbar school at 3201 Live Oak (or 9330 Forshey) was constructed for the neighborhood's African American students. A November 1931 *Times Picayune* article titled "Progress Pointed Out in Dedication of Dunbar School," noted that "the new Paul Lawrence Dunbar negro public school, 9330 Forshey Street, was dedicated Sunday afternoon. The school, opened in September, was erected at a cost of \$66,000 and has accommodations for 480 pupils. The dedicatory address was delivered by Rabbi Louis Binstock, who called attention to the progress negro education has made in New Orleans in recent years."¹⁴ Former students and residents fondly remember the Dunbar School as a serious place focused on learning and described it as "...just a big family."¹⁵ The school served the community for over 70 years until Hurricane Katrina in 2005, when over 8 feet of water inundated the buildings. The next decade was a tense fight over saving the historic building and constructing a new school on the site. Ultimately, the historic school buildings were demolished and replaced with the existing school in 2015. While the Dunbar school served Hollygrove's African American students, the school for the neighborhood's Italian residents was in the Carrollton neighborhood south of S. Claiborne Avenue.

Newspaper articles from the 1930s and 1940s reported on builders constructing large groups of houses throughout Hollygrove, mostly for sale, but some also for rent. For example, on two squares bounded by Apple, Nelson, Hamilton, Hollygrove, and Monroe, 36 single five-room homes were built in 1936 alone by O. Bechtel & Son. The next year, the same company, who had built 30 homes that year, had two underway and another eight planned. In addition to single homes, there were also duplexes and smaller apartment buildings being constructed. A handful of these remain and were generally constructed in pairs or groups (see the five houses at 8517 through 8539 Forshey Street for example). Joseph Macaluso, a real estate developer and contractor who immigrated to New Orleans from Palermo, Italy, c. 1900, lived and worked in the Carrollton and Hollygrove areas from at least 1915 and, in the 1920s and 1930s, built dozens of singles and doubles in Hollygrove to rent or sell. Developer Curtis F. Scott, who was also the head of the Homestead Clearing House Association and

¹³ "Garbage System Soon Will Cease Distressing City." *Times-Picayune*. June 29, 1922.

¹⁴ "Progress Pointed Out In Dedication of Dunbar School. - White and Negro Civic Leaders Speak at Formal Ceremonies." *Times Picayune*. November 9, 1931. Accessed via www.genealogybank.com.

¹⁵ Danielle Dreilinger. "How one New Orleans neighborhood worked to reopen its school -- and lost." https://www.nola.com/news/education/article_21c038f1-5f20-5f40-b509-260882609c07.html. Accessed December 29, 2022.

Hollygrove Historic District

Name of Property

Orleans Parish, LA

County and State

President of Guaranty Savings and Homestead Association, built several two-story apartment buildings on Palm Street.

As with most construction in the country, the World War II years saw a slowing in major single family residential growth, except for the construction of Orleans Park (later renamed Palmetto Apartments), built to house war workers. The complex was built in 1944 to provide rental housing to workers in New Orleans' defense-related industries. It was the first project in the city to be constructed under the Federal Housing Administration's Section 608 program, which authorized the FHA to insure mortgages on large-scale emergency rental housing developments for war workers. Because of guaranteed mortgages up to 90% of the "reasonable replacement cost" of the completed project, private developers were incentivized to build new multi-family apartment complexes near vital defense-related plants. Final plans for the complex included 124 apartment units (one- and two-bedroom apartments) in 20 two-story buildings in two blocks of the northeast corner of Hollygrove bounded by Palmetto, Joliet, Cambronne, and Peach Streets and bisected by Dixon Street. This complex represents the largest construction project in Hollygrove during the World War II years.¹⁶ Following the war, as with other areas of the city, state, and country, there was another wave of construction targeting veterans returning home. In Hollygrove, advertisements were placed aimed particularly African American veterans for new homes in Hollygrove.¹⁷

A key development in the district came in the early 1950s when the railroad tracks along present-day Earhart Boulevard were removed. In its place, a double roadway was planned to provide access between Jefferson and Orleans Parish, linking Metairie to the city and the downtown business district. The stretch of Earhart Blvd that runs through Hollygrove was not completed until the late 1960s, but even in its planning stages the future artery fueled development in Hollygrove, primarily commercial development along the boulevard.

In the late 1960s and into the 1970s, Hollygrove experienced white flight in response to the 1954 Brown v. Board of Education ruling that mandated school desegregation. The first schools in New Orleans were desegregated in 1961. However, it is well documented that full desegregation did not occur until well into the 1970s throughout the city and state. At that time, the demographics of Hollygrove consisted of mostly working class and middle-class African Americans and Italian Americans. The white residents of Hollygrove, mostly of Italian American descent, began leaving Hollygrove for the suburbs of Metairie and Kenner. Most of the businesses, particularly the grocery stores, were owned by Italians, and their closure impacted the community. Furthermore, many of those who fled retained their residential properties in the district and began renting them to new residents, most of which were from lower economic classes. A subsequent rise in poverty and crime in the community spurred some black middle-class residents to leave Hollygrove as well, including a number of long-established families.¹⁸

From the 1970s into the early twenty-first century, Hollygrove has experienced loss due to blight, suburban flight, crime, and flooding and damage from Hurricane Katrina. While others had given up on Hollygrove following Katrina, its residents never did. They made every effort to rebuild their community's houses, schools, and community programs to bring back the Hollygrove that they had known for the last 90 years. Today, the district still retains a strong sense of identity and vacant lots are being infilled with new construction.

While the loss of physical fabric over the past 50 years is regrettable, the buildings that remain tell the important story of a community built largely by and for African Americans and Italian immigrants during the period of Jim Crow segregation, at a time when many of these residents did not have the opportunity to own their own property.

The district's significance, as described in the following sections, relates to the historic context "The African American Experience in Louisiana," prepared by Laura Blokker for the Louisiana Division of Historic Preservation in 2012.

¹⁶ Orleans Park National Register Draft Nomination.

¹⁷ "Colored Folks' Attention." *Times-Picayune*. September 17, 1946.

¹⁸ Earl Williams, Personal Interview, January 27, 2023.

Hollygrove Historic District

Name of Property

Orleans Parish, LA

County and State

It is worth noting that Hollygrove's earliest African American residents came to the area either from other neighborhoods in the city, where they were not able to own their own property, or from outside the city. Both groups came to Hollygrove either just before or following the 1915 hurricane that devastated nearby Plaquemines Parish and left parts of Carrollton (of which Hollygrove was originally part), under up to 8 feet of water, particularly near the Mississippi River due to levee failure. The 1915 storm was the deadliest hurricane at the time until Hurricane Betsy in 1965. The area of Carrollton closest to the Mississippi River was called "N*ggertown"¹⁹ in the latter 19th and first half of the 20th century and was roughly bounded by S. Carrollton, St. Charles Avenue, Broadway Street, Perrier Street, and the Mississippi River. This term is clearly derogatory and will not be used again in this nomination. Rather, the name Black Pearl, a name given to the area in the 1970s by planning committees who were working on new maps of the city's neighborhoods will be used.²⁰ This triangular section was home to many African American working-class families, including the Irons family, who moved to Hollygrove in the first two decades of the 20th century and became a cornerstone of the community.

Prior to the creation of Hollygrove, the Black Pearl neighborhood was the main neighborhood for the city's African American residents. However, with the damage incurred in the 1915 storm and subsequent flooding, many residents left the area because they had lost everything and started over in Hollygrove. As a largely undeveloped area, Hollygrove proved to be similar to their previous homes, either in Black Pearl or in neighboring Plaquemines Parish. At that time, Hollygrove was one of the only areas of town where African Americans could live with a sense of pride and freedom, to an extent, and own their own property. Resident Marilyn Mercedes Collins Cook notes, "This area was really a wilderness then."²¹ The Irons family bought a large piece of property at 3524 Hollygrove Street with land that was bounded by Palm, the 17th Street Canal, General Ogden, and Hamilton where they had cows and large gardens where they grew okra, corn, string beans, and other produce.²² There may have been some other locations in the city where African Americans settled, but none were like Hollygrove in that the other locations were marginal in terms of location and quality. Hollygrove offered large pieces of property with opportunities to grow as well as a larger space in general to create a true community. It would remain this way until the 1950s when Pontchartrain Park subdivision (listed on the National Register in 2020) was developed specifically for African American families following World War II.

The development of Hollygrove in relation to community planning and development directly relates to the decision to utilize marginal or submarginal land, that was swamp just a few years earlier, to create a place where disenfranchised communities like African Americans and Italian Americans could live and own property. Over the course of the 20th century, land was developed from all sides of the district until all of the platted land was occupied. The section below further discusses the discriminatory practices that impacted Hollygrove prior to and after World War II.

History of Discrimination against African Americans and Italian Immigrants in New Orleans

It is well documented that there has been systemic racism against African Americans for centuries in the United States. Additionally, racism has been extended to other groups of people who do not fit into the accepted definition of "white," including people who emigrated from Italy (and particularly Sicily) to New Orleans and similar port cities throughout the United States.

Italians first arrived in Louisiana after the Civil War, when the planter class needed cheap labor following the abolishment of slavery. This is not to say that Italian immigrants replaced enslaved African Americans, but

¹⁹ Charles Benjamin Irons, Personal Interview, January 27, 2023; Charmaine Jackson, "A bird's-eye view of the city's Black Pearl." *The Louisiana Weekly* online. Accessed April 11, 2023; Lolis Eric Elie, "Black Pearl." *Oxford American*, March 13, 2018. Accessed April 11, 2023.

²⁰ Various sources credit different people as the creator of the term "Black Pearl." Attributions have been given to architects Curtis and Davis, local resident Pat Watts, and City Hall planner Marion Greenup; Cindy Ross "Naming Black Pearl." *New Orleans Magazine*, August 1, 2014. Accessed April 11, 2023.

²¹ Interview with Marilyn Mercedes Collins Cook, January 27, 2023.

²² Charles Benjamin Irons, Helen Eileen Irons Rogers, Octavia Elma Irons, Willie Irons, Jr., and Alvin Irons, Personal Interviews, January 27, 2023.

Hollygrove Historic District

Name of Property

Orleans Parish, LA

County and State

rather that they began to make up a portion of the labor force once some emancipated slaves began to migrate north. As has happened with other waves of immigration, the new immigrants to America intimidated and scared the American public, and white Europeans were separated into “races” upon entering the country. Per “How Italians Became ‘White,’” author Brent Staples notes that “[s]ome [Europeans] were designated “whiter” — and more worthy of citizenship — than others, while some were ranked as too close to blackness to be socially redeemable.”²³ Not only did Sicilian immigrants, in particular, face discrimination at home in Italy, where northern Italians viewed them as uncivilized and “too African” to be European, but they also faced discrimination once they arrived in America. Slanderous journalism, which called the immigrants “wretchedly poor and unskilled” further spurred discrimination against the group. Italians were also deemed akin to African Americans as they accepted traditionally African American jobs once they arrived in Louisiana. They first settled in tenements in “Little Palermo,” located in the blighted lower French Quarter, and other established working-class neighborhoods along the Mississippi River, including Faubourg Marigny and Bywater.²⁴

As the years passed and the Italian communities in Louisiana and New Orleans grew, they chafed against the low wages, subpar housing, and terrible working conditions that were available to them. They began to open their own businesses in their neighborhoods and catered to local African Americans with whom they fraternized regularly and even intermarried with. This “proximity to blackness” led white Southerners to continue to view them as not “fully white” and, thus, open to continued discrimination.²⁵

One particularly awful incident of this discrimination was an 1891 lynching of 11 Italians in New Orleans following the assassination of Police Chief David Hennessy. It was posited that Hennessy was murdered due to his involvement in a feud between two Italian businessmen. A so-called witness stated that two Italian men had shot the police chief; however, a jury would go on to acquit the men accused of the crime due to a lack of evidence. However, before they could be released, an angry mob of New Orleanians, numbering 5000+ people, broke into the prison and killed the acquitted men.

Across the South, another 42 Italians were lynched between 1886 and 1910.²⁶

Redlining and Housing Policy

According to Blokker’s “The African-American Experience in Louisiana” historic context, “[H]ousing conditions are often directly affected by important broad patterns of our history. Just one example of this is the way that segregation and exclusionary housing practices influenced the domestic situations of African Americans.”²⁷ In New Orleans, these practices included limited options for quality affordable housing, the absence of a municipal building code regulating slum or tenement conditions (until 1910), racist zoning practices, the lack of access to funding sources such as mortgages, and, beginning in the 1930s, the practice of redlining, i.e., the mapping of neighborhoods as “good” or “bad” based on racial demographics. This environment explains why Hollygrove developed in the early twentieth century as a neighborhood composed of primarily African American and Italian immigrant residents, whose limited options in other established neighborhoods drove them northwest to find better rental housing and ownership opportunities on land that was ample and comparatively cheap due to its undesirable status.

The below context, reprinted in italics from the Pontchartrain Park Historic District (NRHP, 2020), details the history of redlining and discriminatory housing practices in New Orleans and around the country. The information has not been paraphrased because the way it is written cannot be improved upon and is important to describing the practice that was specifically used against areas like Hollygrove:

[R]edlining became a practice that actively disenfranchised numerous groups, not least of all the Black community and the poor. Preferential treatment and easier access to fair funding had existed in the

²³ Brent Staples, “How Italians Became ‘White’”

²⁴ H. Denise LoPresto Saucier. *From Dago to White: The Story of Sicilian Ethnic Evolution in New Orleans Amidst the Yellow Fever Epidemic of 1905*; pg. 58.

²⁵ Ibid.

²⁶ Ibid.

²⁷ Blokker, pg. 51.

Hollygrove Historic District

Name of Property

Orleans Parish, LA

County and State

United States for decades, but in the 1930s these practices were endorsed by federal entities. In 1933, the Home Owners' Loan Corporation (HOLC) was formed with the objective of preventing foreclosures during the Great Depression. Along with the National Housing Act of 1934, which established the Federal Housing Administration (FHA), a new era of federal influence in housing policy began. A system of loans was made available to homeowners who were unable or faced great difficulty in making payments on their mortgage "through no fault of their own." These loans typically had relatively low interest rates and much longer repayment schedules than other loans available at the time. Where a typical bank loan had an average payback period of around five years, the HOLC loans were paid back over 15 years. The interest rate of 5% was lower than the typical 6-8%. They were usually amortizing, which meant that equal payments would be made each month during the repayment period. In their first two years, the HOLC made more than 1,000,000 loans.

As with any lending venture, there was risk for the lending agency if those who entered into an agreement were unable to make payments. Upon foreclosure, the HOLC could choose to rent or sell the property. In order to minimize the number of borrowers who failed to make payments, the HOLC sought to define what would be a worthy investment. The Federal Home Loan Bank Board, also recently created, compelled the HOLC to create and define maps of many American cities to categorize zones of "good investments" and "bad investments."

*HOLC's methodology for distinguishing "good" from "bad" was geographic. Municipal maps were taken, and residential areas were divided into four zones. Type A zones were most desirable, mostly new developments on the outskirts of city cores. Type B were defined as "still desirable," and were often older but wealthier portions of the city, but still mostly on (or formerly on) the fringe of development. **Type C was defined as "definitely declining." These were found mostly near the central core but permeated all areas of the city. The fourth zone, Type D, was for the most run-down and undesirable areas, defined by the HOLC as "hazardous."**²⁸ In order to apply these definitions evenly to different cities, HOLC appraisers were highly trained in using criteria such as "age and condition of housing, transportation access, closeness to amenities such as parks or disamenities like polluting industries, the economic class and employment status of residents, and their ethnic and racial composition." In practice, many minority neighborhoods were categorized as Type C or D at a higher rate than white neighborhoods.*

This is not to say that the HOLC maps were the start of redlining in the United States. Rather, they may be viewed as a snapshot of planning values of the 1930s. Private lenders and local government had a long history of failing or refusing to serve minority communities, and this was conflated in the segregated South. Sources that overtly state a policy of discrimination are few; instead most reveal an unspoken policy that is reflected in data concerning to whom and where mortgages were made, as well as the quality of the loans. There also are some examples of direct statements, such as at the Mortgage Conference of New York in 1932 that encouraged avoiding areas with Black populations.

By 1939 the Federal Housing Administration had created their own surveys, which were similar in some regards to the HOLC maps but were not as heavily curated, even partnering with lending groups to conduct research. Racist language here was more overt, including as criteria "protection from adverse influences" and "infiltration of inharmonious racial or nationality groups" for rating neighborhoods. While the HOLC maps, served to highlight a static view of cities at the time of map creation, FHA mapping criteria used terminology that implied change, such as "infiltration" listed above. The FHA also had an active role on housing policy, which included offering insurance for lenders so long as their guidelines were followed. This insurance was more financially feasible in areas highly rated by the FHA, so lenders were incentivized to only offer loans to properties endorsed by a federal agency.

The FHA would go on to support redlining in the form of restrictive covenants in the 1930s and 1940s. This included providing an example of such a covenant in its manual until 1948. Official literature used

²⁸ Hollygrove's three areas were defined as two C zones and one D Zone.

Hollygrove Historic District

Name of Property

Orleans Parish, LA

County and State

phrases such as “undesirable encroachment” and listed “inharmonious racial or nationality groups” as detriments to a neighborhood. Postwar suburbs offered an opportunity to keep these communities away from the outset. This was not merely found in the segregated southern United States. Covenants were first utilized in South Burlington, Vermont. Restrictions to homeownership had huge impact in shaping the post-war American city, with Black families mostly excluded from the investment and stability of homeownership provided to white families.

New Orleans, like other American cities, saw lenders set different rates or fail to serve certain communities. Jim Crow laws, such as voting restrictions and the Grandfather Clause that disenfranchised poor Black citizens specifically, were on the books and – in the case of the latter – codified in the state constitution. Specific to the city, a racial zoning law was passed in 1924 that prohibited integration, except in cases where the majority of residents of the opposite race gave written approval. When legally challenged, the Louisiana Supreme Court sided with the racial zoning law. This would later be overturned by the U.S. Supreme Court in 1927, but the motivation for exclusionary laws would continue. Zoning laws came to be used frequently across America after the Supreme Court upheld the right of a municipality to determine land use in its case of Euclid v. Ambler, giving rise to what is now called Euclidian zoning. Single-family districts in New Orleans were zoned to exclude African Americans through covenants. The availability of real estate for these communities was further limited due to less desirable services, such as filling stations, being located in their neighborhoods.

Restrictive covenants existed in New Orleans before the FHA-backed loans incentivized white-only neighborhoods. The suburban development of Lakeview was laid out for development at the start of the 20th century. In construction dating back to 1913, the purchaser and developer agreed in writing “that no lots are to be sold to Negroes or colored people.”²⁶ The Louisiana Supreme Court would later uphold the constitutionality of such covenants, so long as they were between private entities.²⁹

These redlining practices are evident in newspaper advertisements for property in Hollygrove, such as those aimed at African American veterans after World War II.

Because of redlining policies as well as general discrimination against lower income populations, African American and immigrant residents of New Orleans did not have as many opportunities to own property. These limitations were compounded by the lack of available and affordable land. When Hollygrove was platted and developed, it was considered “undesirable” by white citizens, so developers (of various ethnic backgrounds, including Italians) built speculative housing to sell or rent to African American and Italian residents. When surveying the district, the author learned from one African American resident that his grandfather was unable to secure a mortgage on his own in the 1930s-40s when he wanted to buy a home, but his white boss assisted in securing him a property in Hollygrove.

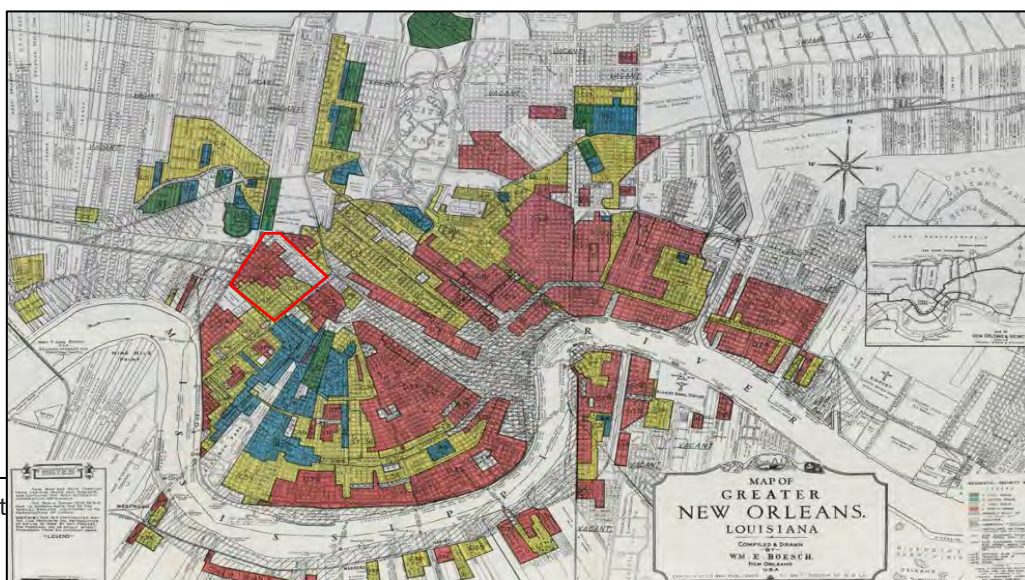

²⁹ National Register

Hollygrove Historic District

Name of Property

Orleans Parish, LA

County and State

Figure 2. 1935 Federal Home Loan Bank Mortgage Maps. Hollygrove is outlined in red. Source: www.nola.com.

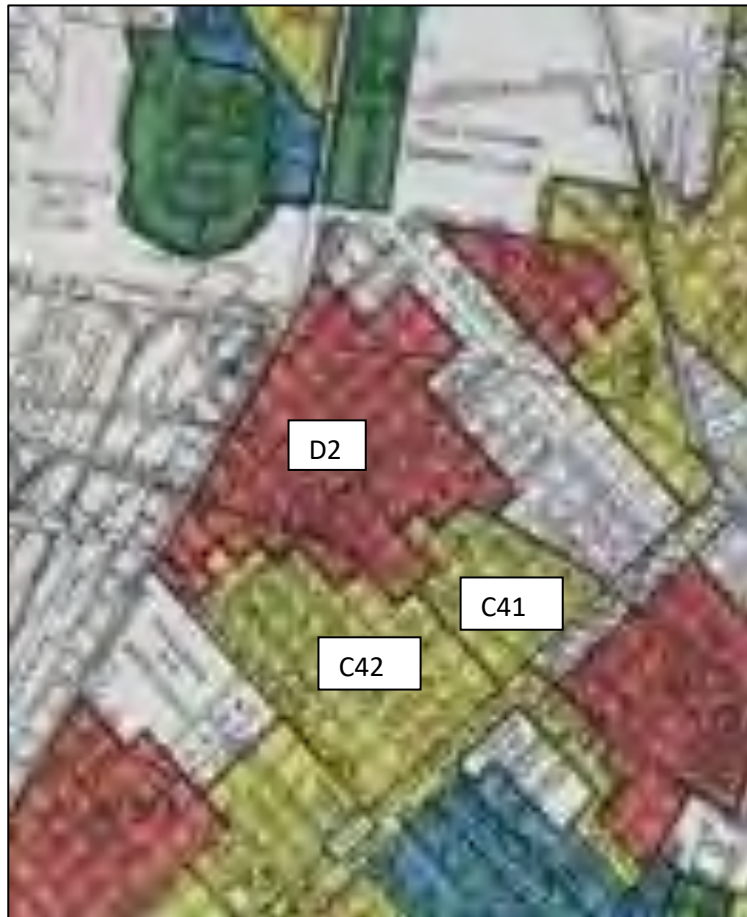

Figure 3. 1935 Federal Home Loan Bank Mortgage Maps zoomed in to Hollygrove. Hollygrove is outlined in red. Source: www.nola.com.

The following descriptions of areas C41, C42, and D2³⁰ on the 1935 redlining map of Hollygrove reveal how these districts were viewed at the time and provide crucial information about the district's home ownership and demographics. It is key to remember that at this time, Hollygrove was in the midst of its first building boom, at which time many of the district's extant small bungalows and shotguns were constructed.

Zone C41, which is roughly located in the northeastern section of Hollygrove bounded by Olive, S. Carrollton, Earhart, and Joliet, had a "slowly" increasing population with most classified as "clerical – wage earners." The predominating building type was double "cottages" at 80% with the rest as single "cottages." 50-60% of the buildings were owner occupied. The description goes on to state:

This is an area of mixed singles and doubles, some fairly well maintained and some poorly maintained. Lots are small and the general appearance of the properties indicates little pride in ownership. Railroad track extends all through southern part of area and another is at the northern corridor of it. Lumber Company located at Fig and Dublin and several other industrial plants either in or adjoining area. It is

³⁰ C areas were defined as "definitely declining" and D areas as "hazardous."

Hollygrove Historic District

Name of Property

Orleans Parish, LA

County and State

about 50% improved. Churches, schools, and large community business center convenient to area. Transportation is by street car on Carrollton and bus on Monroe. Monroe St. is paved but other streets gravel. Most all sidewalks are paved. In block bounded by Monroe, Oleander, Eagle, and Colapissa six new homes have recently been erected and all but one appears to have been sold. Remainder of block is vacant. On Colapissa, between Monroe and Leonidas, two 4-plexes have been built within past 2 years, containing 3-4 rm units, renting at \$20-25 per unit.³¹

Zone C42, the area that is the oldest and closest to S. Claiborne and S. Carrollton, had a "rapidly" increasing population made up of 2% residents who were classified as "clerical – wage earners – mechanics" (African Americans and white). Sixty percent of the buildings were 1 story double cottages that were 50% owner occupied, and 30% were 1 story single cottages that were 60% owner occupied. The report specifically mentions that the other 10% of the district was composed of single bungalows on Pritchard, Apricot, Belfast, and Joliet and was the "better older part." 35 new single bungalows had been constructed within the last year and were readily selling. However,

[t]he surroundings on the northwest and northeast are much older properties, poorly maintained and occupied largely by [African Americans]; properties to the southeast are many years older and not so well maintained. Area has all utilities, school in area, churches convenient. Bus transportation on Claiborne and street cars on Carrollton. Large commercial center not far distant on Carrollton Ave.³²

The descriptions for both C rated zones provide key information about the district and support what is seen on the Sanborn maps from those years. It is interesting that it describes so much of the district as poorly maintained and clearly classifies run down areas with the African American population. This supports the oral history and other resources to show the blatant discrimination against neighborhoods that were not populated by "native" white residents.

The last area, D2, has much more colorful language describing its makeup. The population of area D2 was 5% "foreign families: Italian" and 35% African American, most of whom were classified as "low income laborers, wage earners, mechanics, WPA workers." The predominant building type was double cottages (80%) with 30% owner occupied, followed by single cottages (20%) that were 40% owner occupied. In the last year, the report notes that no new houses were constructed and that mortgage funds for the district were limited.

This is an area of mixed properties and population. It is only about 50% improved. Small shacks are scattered through the area. Streets are gravel – 3 railroad tracks pass through the area. Properties on the whole poorly maintained. Best streets in area are Apple, Apricot, Belfast, Pritchard, Monroe, and Leonidas. Playground at Hamilton and Olive. School for whites in area D-4, for [African Americans] in this area. Stores scattered throughout area. [African American] church in area but short distance to white churches. Transportation is by gasoline bus on Leonidas and Monroe and is adequate."³³

It is within this context that Hollygrove was described as declining and hazardous to mortgage lenders, when, in actuality, the neighborhood was experiencing a building boom of bungalows and strong lot and home sales. Not only did residents build their own single-family homes, but the district also attracted its own residents as well as other building companies to purchase half blocks to whole blocks to build speculative housing.

In New Orleans, worker housing like that found in much of Hollygrove started with modest Creole Cottages in the Vieux Carré, Faubourg Marigny, Faubourg Tremé, and the Irish Channel/Lower Garden District along the river. This building type would later be replaced primarily by the ubiquitous shotgun house, in both single and double forms, by the 1880s. Early in the history of worker housing in New Orleans, most were built as a one

³¹ Robert K. Nelson, LaDale Winling, Richard Marciano, Nathan Connolly, et al., "Mapping Inequality," *American Panorama*, ed. Robert K. Nelson and Edward L. Ayers, accessed December 22, 2022, <https://dsl.richmond.edu/panorama/redlining/#loc=14/29.971/-90.146&city=new-orleans-la&area=C41>.

³² Ibid; <https://dsl.richmond.edu/panorama/redlining/#loc=14/29.971/-90.146&city=new-orleans-la&area=C42>.

³³ Ibid; <https://dsl.richmond.edu/panorama/redlining/#loc=14/29.971/-90.146&city=new-orleans-la&area=D2>.

Hollygrove Historic District

Name of Property

Orleans Parish, LA

County and State

off, but as years went by, these would be built by real estate developers in groups of three or four. With the arrival of large groups of immigrants and African Americans from rural areas between the 1880s and 1920s, New Orleans' population increased by more than 100%.³⁴ This resulted in a boom of shotgun house construction. Some were purely constructed for owner occupation while others, like many blocks in Hollygrove (i.e., 3014-3038 Leonidas) were built by real estate developers hoping to profit off the need for increased housing.³⁵ This type of development is found in several areas of Hollygrove with half blocks to full blocks of identical double shotguns or double shotguns with slight variations between them, but clearly built as a unit. Alternatively, real estate developers would also construct multi-family housing ranging from duplexes up to buildings with 6-8 units.

The second wave of construction in Hollygrove came in the Post-World War II era (generally recognized as 1945-65) with minimal traditional cottages and transitional ranch houses. One ranch house type, discussed in Section 7, is a simple one-story house with diamond louvered vents in the gable ends, and small porches on the side, many of which were infilled to capture more interior space. Most of these are found in the northwest section of Hollygrove with almost full blocks of them along Stroelitz. Others are interspersed throughout the district on lots that were either vacant or where older homes were demolished for the new construction. Through the 1950s and 1960s, the rest of Hollygrove lots were filled with ranch houses of varying sizes. By 1965, the blocks of Hollygrove were full.

With the boom in construction of both apartment buildings and single/double cottages, this allowed lower income people to either rent or own their own property in Hollygrove. Per the 1940 census, rental and ownership status varied by blocks, but the majority of residents owned their properties. The larger apartment buildings were also generally owned or built by Hollygrove residents to increase their incomes. This generational ownership is still found in Hollygrove today. Some current residents are in their 80s or 90s and have lived in the same house since they were born. Others inherited their home from their parents or grandparents. Several residents also noted that while their grandparents lived in Hollygrove, they lived across S. Carrollton and would come visit every weekend. Their parents would bring them to S. Carrollton, help them cross the street, and they would then spend their time in Hollygrove. This generational history lends the district a distinctly familial feel today.

Hollygrove's Resources

Hollygrove Historic District encompasses a variety of residential, commercial, and industrial structures dating from the early to mid-twentieth century. More than a collection of buildings, these structures together provided the physical framework for a tight-knit African American and Italian immigrant community that persisted and thrived during the era of Jim Crow segregation.

In Blokker's 2012 historic context, she notes that the associated property types include the following resources: residential; enslavement; labor, agriculture, and industry; religious; educational; professional and artistic; commercial; social; recreational; political; military; medical; and districts. Hollygrove is naturally a district and retains residential, industrial, religious, professional, commercial, social, and recreational resources within it.

This section is intended to identify some of the significant resources that contributed to the district's development. Within Hollygrove, there are a few major landmarks such as the Waldo-Burton Memorial Home; various religious facilities such as Mt. Rock Missionary Baptist Church and St. Anthony Divine Spiritual Temple of Christ; the industrial complexes of the former American Chicle Company and NOLA Box Supply; and the large recreational resources of Lincoln Park, Cuccia-Byrnes Playground, and the Mamie Conrad Playground. As mentioned in Section 7, there are also distinct commercial corridors that developed primarily along the major east-west streets of S. Claiborne Avenue and S. Carrollton Avenue as well as Earhart Boulevard once it replaced the original rail line. Along these corridors, one- and two-story retail were constructed. More industrial development is found along Earhart Boulevard.

³⁴ National Register of Historic Places, Houses at 3014-3038 Leonidas, New Orleans, Orleans Parish, Louisiana, #100006724.

³⁵ National Register of Historic Places, Houses at 3014-3038 Leonidas, New Orleans, Orleans Parish, Louisiana, #100006724, pg. 11.

Orleans Parish, LA

County and State

Within the residential sections of Hollygrove, corner stores have been an integral building type and provide an important walkable amenity for nearby residents. The significance of these commercial areas derives from the fact that they were developed during the Jim Crow era to serve a segregated clientele. According to “The African American Experience in Louisiana,” “commercial properties reflect the manner in which rigid segregation permeated every aspect of life. Banned or provided with only the most limited services from most white businesses according to Jim Crow laws, African Americans needed separate commercial facilities of all kinds.”³⁶ Within Hollygrove, these businesses were operated by both African Americans and Italians, as both communities were discriminated against and needed to develop their own businesses to serve their communities.

The history of the district's recreational resources reflects the era in which Hollygrove developed. Lincoln Park was constructed as Muny Park in 1942 and comprises the present-day baseball stadium located at 3401 Joliet Street on the far-left side of the Cuccia-Byrnes Playground. This park served the white residents of Hollygrove and was renovated in 1965 to contain most of what is present today (it was renovated minimally in 1989, and the current exterior walls were built in 2004). Per 1937-51 Sanborn maps (see Figures 4 and 5), the rest of the playground had large open fields and a single playshed. Today it has open fields, two small baseball fields, and a modern bathroom/concession stand. The Mamie Conrad Playground and Park, for African American residents of Hollygrove, at Olive and Mistletoe Streets, was dedicated in April of 1950. The park was named for Mamie Conrad, who won awards from the National Playgrounds Association and served as the supervisor of the Thomy Lafon Community Center in the past 15 years. At the time it opened, the park had swings, a merry-go-round, see-saw, basketball court, and a softball field. The New Orleans Recreation Department's African American choir took part in the ceremonies.³⁷ In 1956, a new park building was constructed at the park that included a dressing room, supervisor's office, and a storeroom.³⁸ Portions of this shelter remain with additions made in the 1990s.

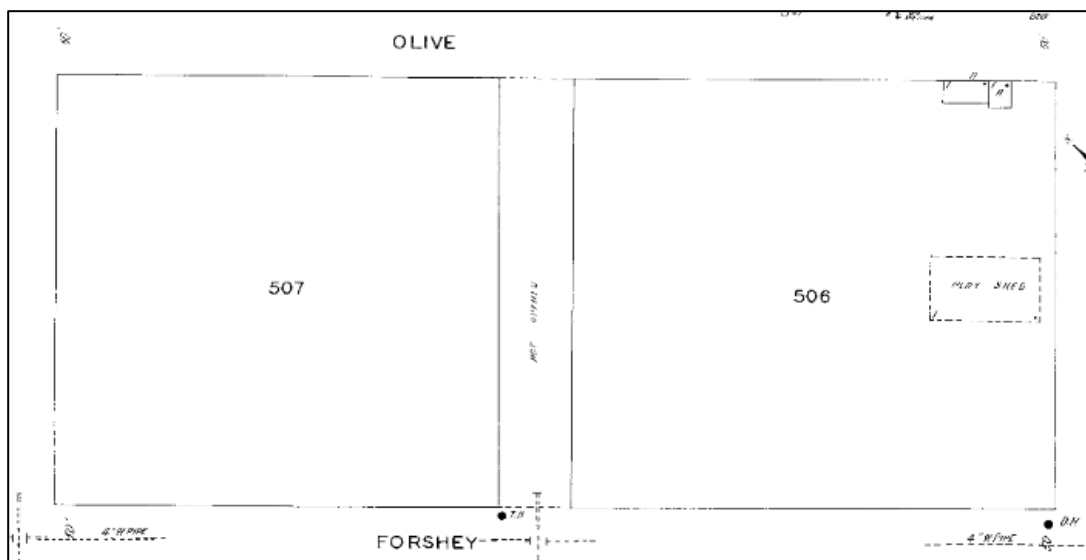

Figure 4. 1937-51 Sanborn of Cuccia-Byrnes Playground. Source: Library of Congress.

³⁶ Blokker, 93.

³⁷ "New Playground Dedicated Here." *New Orleans Item*. April 20, 1950. Accessed via www.genealogybank.com.

³⁸ "NORD Dedicates Shelter House." *New Orleans States*. February 20, 1956. Accessed via www.genealogybank.com.

Hollygrove Historic District

Name of Property

Orleans Parish, LA

County and State

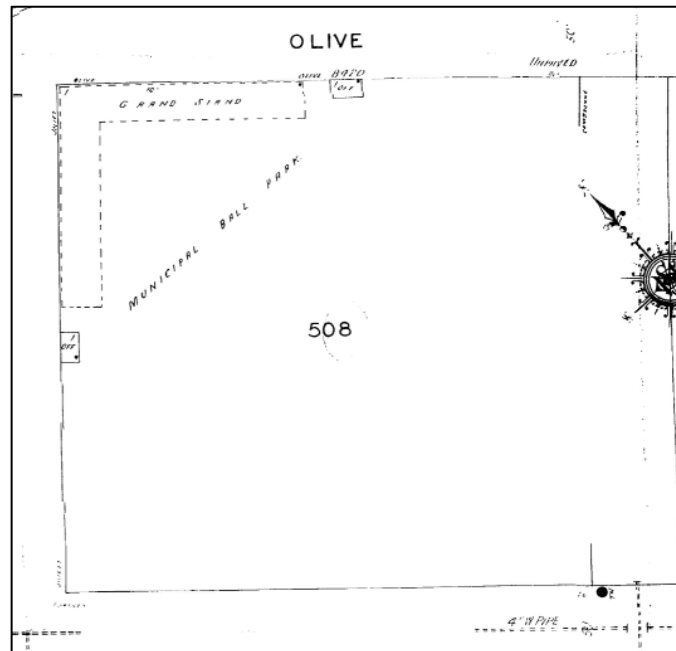

Figure 5. 1937-51 Sanborn of Lincoln Park (formerly Muny Park)

Together, these two parks have served the surrounding communities since as early as the mid-1930s. Following desegregation, the parks have served the district's entire population.

Residential Development

From the early-twentieth century, when the oldest portions of the district were settled, through the mid-twentieth century, African Americans and Italians were able to buy property, build homes, and raise families in the area that became known as Hollygrove. Census data from the 1940s and 1950s indicates that the population was comprised primarily of these two ethnic groups. According to Earl Williams, a longtime resident, Hollygrove was spatially integrated, but not socially integrated. Palm Street to Airline Highway was mostly African American with some Italians interspersed.³⁹ The area between Palm and S. Carrollton was almost all white residents and most residents, including the handful of African American residents, were homeowners. This firsthand experience from Mr. Williams is supported by the census data with blocks along the main commercial thoroughfares of S. Carrollton and S. Claiborne and blocks becoming predominantly African American as the streets move west and north. All of the groceries and many businesses were owned by Italians.⁴⁰ By the 1960s and early 1970s, many white residents had moved out and were renting their properties. By the late 1970s, the black middle class also left the area due to rising crime.⁴¹

Discriminatory housing practices prohibited African Americans and Italian immigrants from moving into predominantly white neighborhoods except for those with sections that could be classified as slums, and in neighborhoods that were open to them, such as Central City and Seventh Ward, quality affordable housing was scarce.⁴² While Civil Rights legislation lifted many of the legal barriers to fair housing, these early patterns of development had lasting implications. Neighborhoods such as Hollygrove Historic District, built largely by

³⁹ It is unclear the exact percentage of the neighborhood that was Italian as the census data did not consistently note Italians as such. However, based on oral histories with long-time residents, Italian neighbors were the only ethnicity mentioned in their memories. Specific families from oral history interviews included the Randazzos, Terranovas, Gambinos, and Vinterellas.

⁴⁰ Earl Williams, Charles Benjamin Irons, personal interview, January 27, 2023.

⁴¹ Earl Williams, Personal Interview, April 2022.

⁴² For a discussion on comparable neighborhoods, please see pg. 87 of this nomination. Based on research and knowledge of the City of New Orleans, there were no other truly comparable neighborhoods to Hollygrove from the early 20th century. There are now other predominantly African American neighborhoods in the city today; however, these neighborhoods became predominantly African American in the decades following white flight in the 1960s and 1970s, well after Hollygrove had been established.

Hollygrove Historic District

Name of Property

Orleans Parish, LA

County and State

and for African Americans and Italians, remain predominantly black today. The wide variety of modest homes that define the character of the district—from the earliest Craftsman bungalows and double shotguns to 1940s minimal traditional cottages and 1950s brick ranches—reflect the two primary ethnic groups that settled in the neighborhood, which they saw as a place of opportunity and self-advancement during a period of overt racism and legalized segregation practices.

Conclusion:

The buildings and structures within the Hollygrove Historic District reflect an important period in the history of New Orleans. The district is significant as an example of a mixed-use urban neighborhood of predominantly African American and immigrant residents that developed between the early and mid-twentieth century during segregation. Hollygrove grew out of land that was uninhabitable, at a time when societal practices specifically aimed to strip African Americans and Italian immigrants from having the same rights as other New Orleanians. The distinct reclamation and planning for the former swampy area that ultimately became Hollygrove was significant within the overall context of New Orleans' history. Redlining practices, amongst other forms of discrimination, sought to label areas such as Hollygrove as undesirable. Despite all of this, the district was able to grow and prosper. Residents were able to own their own residential and commercial properties, provide for their families, build careers, and create a strong sense of community that has been maintained through the present day. Home is something that you build and the residents of Hollygrove from the beginning have built a strong sense of place, not only through tangible historic resources, but through landscapes and a shared history. Even today, residents are seeking to collect oral history to document the struggles that their relatives overcame in order to build Hollygrove.

Hollygrove residents have been resilient, from the neighborhood's earliest days through the record-setting natural disaster of Hurricane Katrina and its aftermath. Since it was first developed in 1909, Hollygrove has stood as an emblem of hard work, perseverance, and strength amongst communities who were regularly told they were not worthy of the same rights as their fellow citizens.

Developmental History/Additional historic context information

See above.

<p>9. Major Bibliographical Resources</p>
--

Bibliography (Cite the books, articles, and other sources used in preparing this form.)

Jonathan and Donna Fricker "Louisiana Architecture."

Virginia McAlester. *A Field Guide to American Houses*. Alfred Knopf: New York, 2013.

1978 City of New Orleans Neighborhood Profiles Project.

"Garbage System Soon Will Cease Distressing City." *Times-Picayune*. June 29, 1922.

"Colored Folks' Attention." *Times-Picayune*. September 17, 1946.

Brent Staples, "How Italians Became 'White'"

H. Denise LoPresto Saucier. *From Dago to White: The Story of Sicilian Ethnic Evolution in New Orleans Amidst the Yellow Fever Epidemic of 1905*.

Laura Blokker, "The African American Experience in Louisiana." Historic Context, 2012.

Hollygrove Historic District

Name of Property

Orleans Parish, LA

County and State

Robert K. Nelson, LaDale Winling, Richard Marciano, Nathan Connolly, et al., "Mapping Inequality," *American Panorama*, ed. Robert K. Nelson and Edward L. Ayers, accessed December 22, 2022,

"New Playground Dedicated Here." *New Orleans Item*. April 20, 1950. Accessed via www.genealogybank.com.

"NORD Dedicates Shelter House." *New Orleans States*. February 20, 1956. Accessed via www.genealogybank.com.

Personal Interviews with Marilyn Mercedes Collins Cook, Willie Irons, Jr., Alvin Irons, Charles Benjamin Irons, Helen Eileen Irons Rogers, Octavia Elma Irons, and Earl Williams; January 27, 2023.

Newspapers

The Times Picayune

The New Orleans States Item

Other Sources

National Register of Historic Places, Carrollton National Register Historic District, New Orleans, Orleans Parish, Louisiana, #87001893.

National Register of Historic Places, Edgewood Park, New Orleans, Orleans Parish, Louisiana, #14000690

National Register of Historic Places, Houses at 3014-3038 Leonidas, New Orleans, Orleans Parish, Louisiana, #100006724.

National Register of Historic Places, Ponchartrain Park, New Orleans, Orleans Parish, Louisiana, #100005306.

Sanborn Fire Insurance Maps, 1909, 1929-41, 1934-57, 1968-70

Previous documentation on file (NPS):

☐ preliminary determination of individual listing (36 CFR 67) has been requested

☐ previously listed in the National Register

☒ previously determined eligible by the National Register

☐ designated a National Historic Landmark

☐ recorded by Historic American Buildings Survey # _____

☐ recorded by Historic American Engineering Record # _____

☐ recorded by Historic American Landscape Survey # _____

Primary location of additional data:

☐ State Historic Preservation Office

☐ Other State agency

☐ Federal agency

☐ Local government

☐ University

☐ Other

Name of repository: _____

Historic Resources Survey Number (if assigned): N/A

Hollygrove Historic District

Name of Property

Orleans Parish, LA

County and State

10. Geographical Data

Acreage of Property: approximately 500 acres

Latitude/Longitude Coordinates

Datum if other than WGS84: _____

(enter coordinates to 6 decimal places)

Point	Latitude	Longitude
1	29.963924	-90.130173
2	29.962067	-90.127899
3	29.961315	-90.122704
4	29.961790	-90.117661
5	29.96172	-90.114403
6	29.963093	-90.112891
7	29.966747	-90.110817
8	29.969570	-90.110878
9	29.970999	-90.115005
10	29.971184	-90.116066
11	29.971741	-90.124802
12	29.971601	-90.125328
13	29.970722	-90.126274
14	29.961267	-90.121284
15	29.971319	-90.126228

Verbal Boundary Description (Describe the boundaries of the property.) The district is bounded roughly by the Jefferson/Orleans Parish line to the west, S. Claiborne Avenue to the south, S. Carrollton Avenue and the Carrollton National Register Historic District to the west, and Airline Highway to the north.

Boundary Justification (Explain why the boundaries were selected.)

The proposed boundaries of the Hollygrove Historic District are based primarily on the district's relationships to adjacent neighborhoods and landscape features of drainage canals. As shown on **Map 2**, the eastern boundary roughly follows S. Carrollton Avenue and the boundaries of the Carrollton National Register Historic District. The southern boundary is S. Claiborne Avenue and the boundaries of the Carrollton National Register Historic District. The Jefferson/Orleans Parish line and drainage canal to the west is an obvious visual boundary. Airline Highway marks the northern boundary. In some locations, the boundary lines expand or contract to eliminate vacant parcels/parking lots or non-contributing resources or to capture a particularly important contributing resource.

11. Form Prepared By

name/title: Jessica Richardson, Senior Consultant

organization: Ryan, LLC

street & number: 201 St. Charles Ave, Ste 2305

city or town: New Orleans state: LA

zip code: 70170

e-mail: jessica.richardson@ryan.com

telephone:

date: December 2022

Hollygrove Historic District
Name of Property

Orleans Parish, LA
County and State

Additional Documentation

Submit the following items with the completed form:

- **Maps:** A **USGS map** or equivalent (7.5- or 15-minute series) indicating the property's location.
- **Sketch map** for historic districts and properties having large acreage or numerous resources. Key all photographs to this map.
- **Additional items:** (Check with the SHPO, TPO, or FPO for any additional items.)

Photographs

Submit clear and descriptive photographs. The size of each image must be 3000x2000 at 300 ppi (pixels per inch) or larger. Key all photographs to the sketch map. Each photograph must be numbered and that number must correspond to the photograph number on the photo log. For simplicity, the name of the photographer, photo date, etc. may be listed once on the photograph log and doesn't need to be labeled on every photograph.

Photo Log

Name of Property: Hollygrove Historic District
City or Vicinity: New Orleans
County: Orleans Parish
State: Louisiana
Name of Photographer: Jessica Richardson
Date of Photographs: December 2022/January 2023

- 1 of 66: New construction along S. Claiborne Avenue; view looking southeast.
- 2 of 66: 9100 block of S. Claiborne Avenue; view looking southeast.
- 3 of 66: 2400 block of Mistletoe Street; view looking east.
- 4 of 66: Corner of Hollygrove and Nelson Street; view looking northeast.
- 5 of 66: Corner of Hollygrove and Belfast Street; view looking southeast.
- 6 of 66: Corner of Hollygrove and Belfast Street; view looking southwest.
- 7 of 66: 9000 block of Apple Street; view looking southwest.
- 8 of 66: New construction on Apple Street; view looking south.
- 9 of 66: 8900 block of Apple Street; view looking south.
- 10 of 66: Corner of Apricot and Monroe Street; view looking south.
- 11 of 66: Corner of Apricot and Monroe Street; view looking northwest.
- 12 of 66: 8700 block of Apricot Street; view looking northeast.
- 13 of 66: 8700 block of Apricot Street; view looking south.
- 14 of 66: 8800 block of Apricot Street; view looking northwest.
- 15 of 66: 8900 block of Apricot Street; view looking northwest.
- 16 of 66: 8700 block of Pritchard Place; view looking north.
- 17 of 66: 8600 block of Pritchard Place; view looking southeast.
- 18 of 66: Corner of Pritchard Place and Monroe Street; view looking south.
- 19 of 66: Corner store at Pritchard Place and Monroe Street; view looking northeast.
- 20 of 66: Carrollton Lumber at Leonidas and Fig Street; view looking northeast.
- 21 of 66: NOLA Box Supply in 3000 block of Earhart Blvd; view looking southeast.
- 22 of 66: 3000 block of Leonidas Street; view looking east.
- 23 of 66: 8400 block of Colapissa Street; view looking north.
- 24 of 66: American Chicle Company at Earhart Blvd and Fig Street; view looking south.
- 25 of 66: 8200 block of Oleander Street; view looking south.

Hollygrove Historic District

Name of Property

Orleans Parish, LA

County and State

26 of 66: Waldo Burton Boys Home at 3320 S. Carrollton Ave; view looking north.
27 of 66: 3200 block of S. Carrollton Ave; view looking west.
28 of 66: 8100 block of Forshey Street; view looking north.
29 of 66: Quonset hut in 8100 block of Forshey Street; view looking north.
30 of 66: 8200 block of Forshey Street; view looking northwest.
31 of 66: Cuccia-Byrnes Playground; view looking northeast.
32 of 66: Cuccia-Byrnes Playground; view looking southeast.
33 of 66: Lincoln Park, view looking northeast.
34 of 66: 8300 block of Forshey Street; view looking south.
35 of 66: 8500 block of Forshey Street; view looking northwest.
36 of 66: 3300 block of Joliet Street; view looking east.
37 of 66: Corner of Joliet and Stroelitz Street; view looking southwest.
38 of 66: Corner of Joliet and Stroelitz Street; view looking southeast.
39 of 66: 3900 block of Stroelitz Street; view looking north.
40 of 66: Corner of Cambronnie and Palmetto Street; view looking northeast.
41 of 66: Corner of Cambronnie and Dixon Street; view looking north.
42 of 66: 3900 block of Joliet Street; view looking northeast.
43 of 66: 3800 block of Joliet Street; view looking west.
44 of 66: 3800 block of Leonidas Street; view looking east.
45 of 66: Church at corner of Leonidas and Palmetto Street; view looking east.
46 of 66: 8500 block of Palmetto Street; view looking southeast.
47 of 66: 3700 block of Leonidas Street; view looking west.
48 of 66: 8800 block of Stroelitz Street; view looking south.
49 of 66: 3600 block of General Ogden Street; view looking west.
50 of 66: Mamie Conrad Playground at 3400 Hamilton Street; view looking southeast.
51 of 66: Hollygrove and Olive Street; view looking west.
52 of 66: 9000 block of Olive Street; view looking north.
53 of 66: 9000 block of Edinburgh Street; view looking north.
54 of 66: 8900 block of Edinburgh Street; view looking south.
55 of 66: 8900 block of Oleander Street; view looking south.
56 of 66: 9000 block of Oleander Street; view looking north.
57 of 66: 9000 block of Pritchard Place; view looking north.
58 of 66: 2900 block of Hollygrove Street; view looking east.
59 of 66: 9100 block of Fig Street; view looking north.
60 of 66: 9100 block of Fig Street; view looking south.
61 of 66: 9200 block of Oleander Street; view looking north.
62 of 66: 3100 block of Mistletoe Street; view looking west.
63 of 66: Paul L. Dunbar School at 3201 Live Oak Street; view looking southeast.
64 of 66: 3000 block of Live Oak Street; view looking southwest.
65 of 66: Corner of Monroe and Olive Street; view looking southeast.
66 of 66: 3000 block of Leonidas Street; view looking west.

List of Maps

Map 1. Topographic Map of Hollygrove

Map 2. Contributing/Non-Contributing Map of Hollygrove

Map 3. Photo Key for Hollygrove

Hollygrove Historic District - Orleans Parish, Louisiana - National Register Status Map



Maxar, Microsoft, Esri Community Maps Contributors, CONANP, Esri, HERE, Garmin, Mapbox, OpenStreetMap contributors, Swatch, NOAA, NGA, GEBCO, USGS, EPA, NPS, US Census Bureau, USDOJ, USFWS, USDA

Hollygrove Historic District - Orleans Parish, Louisiana - Lat/Long Map

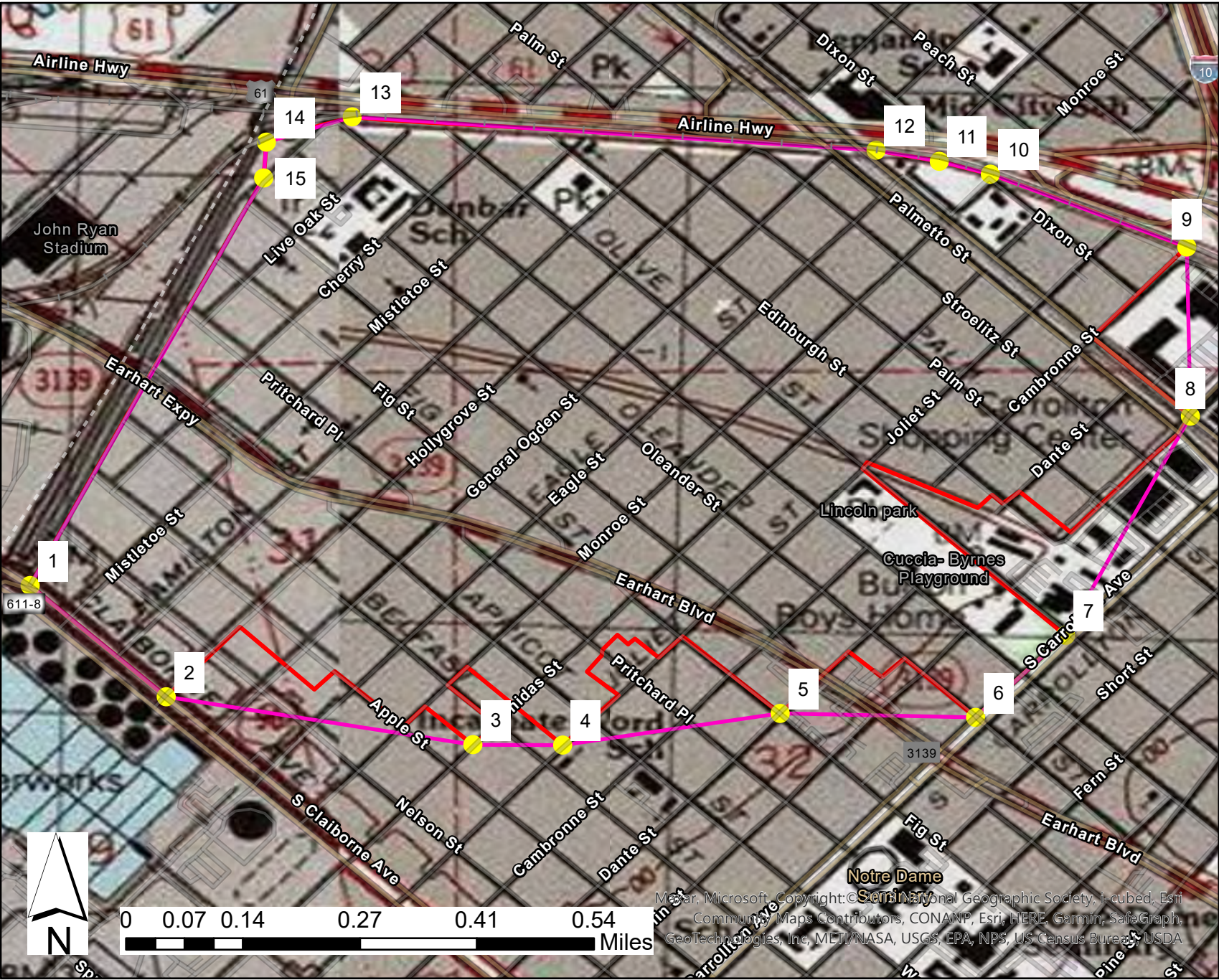

 District Boundary

	Latitude	Longitude
1	29.963924	-90.130173
2	29.962067	-90.127899
3	29.961315	-90.122704
4	29.961790	-90.117661
5	29.96172	-90.114403
6	29.963093	-90.112891
7	29.966747	-90.110817
8	29.969570	-90.110878
9	29.970999	-90.115005
10	29.971184	-90.116066
11	29.971741	-90.124802
12	29.971601	-90.125328
13	29.970722	-90.126274
14	29.961267	-90.121284
15	29.971319	-90.126228

Map data: Microsoft, Copyright: © National Geographic Society, i-cubed, Esri, Community Maps Contributors, CONANP, Esri, HERE, Garmin, SafeGraph, GeoTechnologies, Inc, METI/NASA, USGS, EPA, NPS, US Census Bureau, USDA

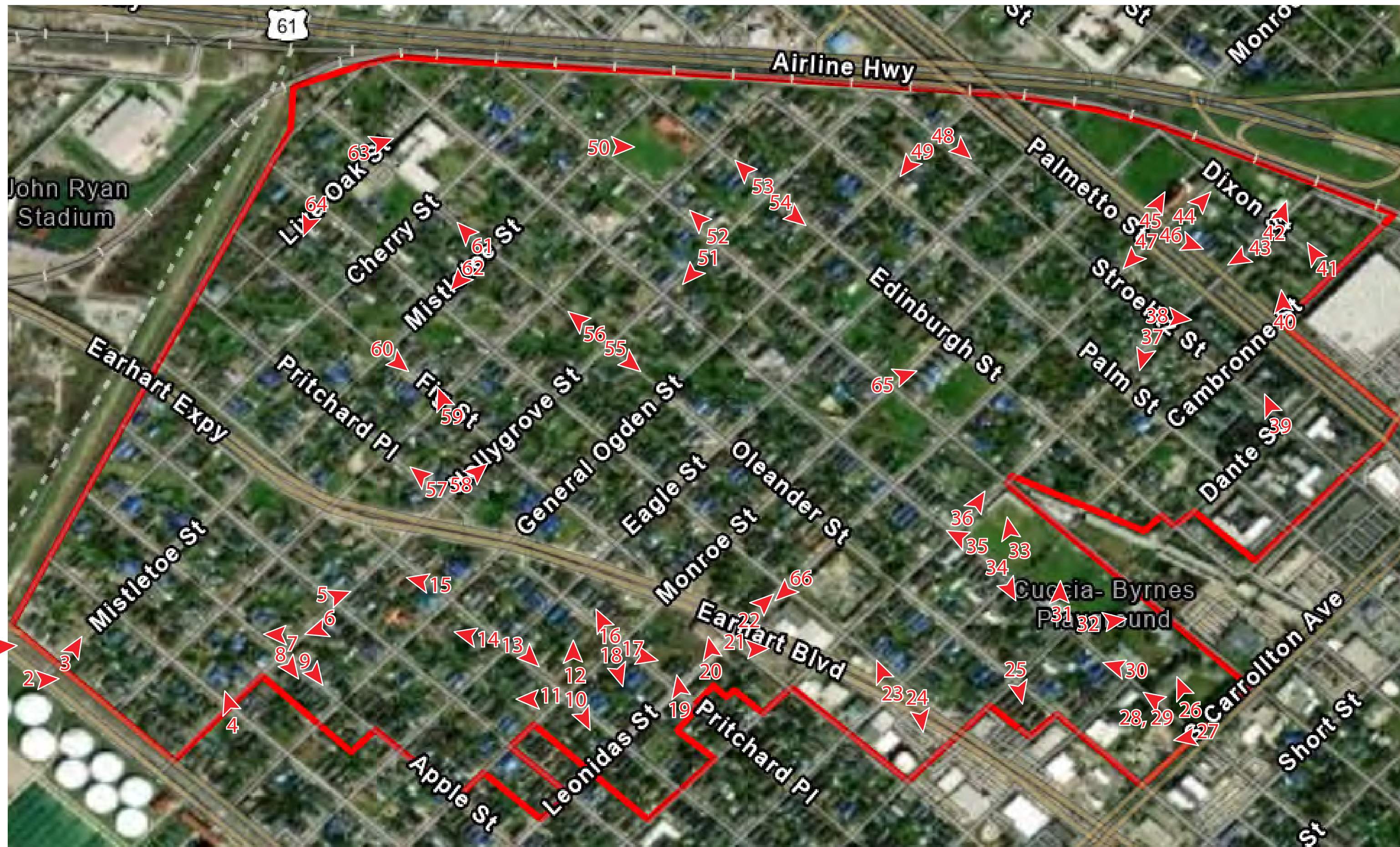

HOLLYGROVE NATIONAL REGISTER HISTORIC DISTRICT, New Orleans, Orleans Parish, LA - Photo Key











































CARROLLTON LUMBER & WRECKING CO., INC.

CARROLLTON LUMBER & WRECKING CO., INC.

FRECHER
PESCHER!

YESU

K26
DOW

HOURS
MON-FRI
8-12 1-5
SATURDAY
8-12
2012

SPEED
LIMIT
25



NOLA BOX SUPPLY

MAILING TUBES

TAPE & LABELS

STRAPPING

SHIPPING

PACKAGING

8501





Keep Christmas in Christmas

STOP



Queen's BEAUTY SUPPLY

RED ST

LANDIS

FREETRESS
BRAID
Customer's #1 Choice!

GARDENIA

Glance BRAID
Hair That Dazzles

MODEL
MODEL









FAST TAX
INCOME TAX
942-8000

Rally's

MRU

Enter















SPEED
LIMIT
25

